# wwPDB X-ray Structure Validation Summary Report (i)

Feb 1, 2016 – 02:56 PM GMT

| | | |
|---|---|---|
| PDB ID | : | 4B1H |
| Title | : | Structure of human PARG catalytic domain in complex with ADP-ribose |
| Authors | : | Brassington, C.; Ellston, J.; Hassall, G.; Holdgate, G.; Mcalister, M.; Smith, G.; Tucker, J.A.; Watson, M. |
| Deposited on | : | 2012-07-10 |
| Resolution | : | 2.00 Å(reported) |

This is a wwPDB X-ray Structure Validation Summary Report for a publicly released PDB entry.
We welcome your comments at validation@mail.wwpdb.org
A user guide is available at
http://wwpdb.org/validation/2016/XrayValidationReportHelp
with specific help available everywhere you see the (i) symbol.

The following versions of software and data (see references (1)) were used in the production of this report:

| | | |
|---|---|---|
| MolProbity | : | 4.02b-467 |
| Mogul | : | 1.7 (RC4), CSD as536be (2015) |
| Xtriage (Phenix) | : | 1.9-1692 |
| EDS | : | rb-20026688 |
| Percentile statistics | : | 20151230.v01 (using entries in the PDB archive December 30th 2015) |
| Refmac | : | 5.8.0135 |
| CCP4 | : | 6.5.0 |
| Ideal geometry (proteins) | : | Engh & Huber (2001) |
| Ideal geometry (DNA, RNA) | : | Parkinson et al. (1996) |
| Validation Pipeline (wwPDB-VP) | : | trunk26865 |

# 1 Overall quality at a glance (i)

The following experimental techniques were used to determine the structure:
*X-RAY DIFFRACTION*

The reported resolution of this entry is 2.00 Å.

Percentile scores (ranging between 0-100) for global validation metrics of the entry are shown in the following graphic. The table shows the number of entries on which the scores are based.

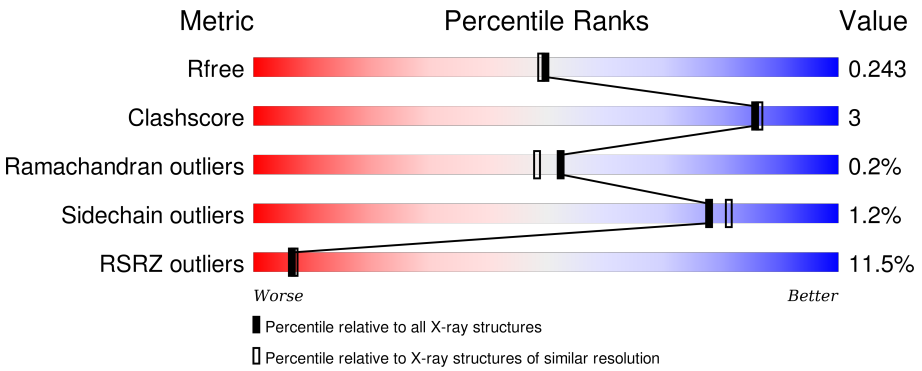


| Metric | Whole archive (#Entries) | Similar resolution (#Entries, resolution range(Å)) |
|---|---|---|
| $R_{free}$ | 91344 | 6249 (2.00-2.00) |
| Clashscore | 102246 | 7340 (2.00-2.00) |
| Ramachandran outliers | 100387 | 7248 (2.00-2.00) |
| Sidechain outliers | 100360 | 7247 (2.00-2.00) |
| RSRZ outliers | 91569 | 6262 (2.00-2.00) |

The table below summarises the geometric issues observed across the polymeric chains and their fit to the electron density. The red, orange, yellow and green segments on the lower bar indicate the fraction of residues that contain outliers for >=3, 2, 1 and 0 types of geometric quality criteria. A grey segment represents the fraction of residues that are not modelled. The numeric value for each fraction is indicated below the corresponding segment, with a dot representing fractions <=5% The upper red bar (where present) indicates the fraction of residues that have poor fit to the electron density. The numeric value is given above the bar.

| Mol | Chain | Length | Quality of chain |
|---|---|---|---|
| 1 | A | 531 | 11% 90% 5% • 5% |

The following table lists non-polymeric compounds, carbohydrate monomers and non-standard residues in protein, DNA, RNA chains that are outliers for geometric or electron-density-fit criteria:

| Mol | Type | Chain | Res | Chirality | Geometry | Clashes | Electron density |
|---|---|---|---|---|---|---|---|
| 2 | BME | A | 1603 | - | - | - | X |

*Continued on next page...*

*Continued from previous page...*

| Mol | Type | Chain | Res | Chirality | Geometry | Clashes | Electron density |
|---|---|---|---|---|---|---|---|
| 3 | DTV | A | 1711 | - | - | - | X |
| 4 | GOL | A | 1965 | - | - | - | X |
| 5 | AR6 | A | 1967 | - | - | - | X |

# 2 Entry composition (i)

There are 7 unique types of molecules in this entry. The entry contains 4614 atoms, of which 0 are hydrogens and 0 are deuteriums.

In the tables below, the ZeroOcc column contains the number of atoms modelled with zero occupancy, the AltConf column contains the number of residues with at least one atom in alternate conformation and the Trace column contains the number of residues modelled with at most 2 atoms.

- Molecule 1 is a protein called POLY(ADP-RIBOSE) GLYCOHYDROLASE.

| Mol | Chain | Residues | Atoms | | | | | ZeroOcc | AltConf | Trace |
|---|---|---|---|---|---|---|---|---|---|---|
| | | | Total | C | N | O | S | | | |
| 1 | A | 507 | 4155 | 2649 | 719 | 760 | 27 | 0 | 11 | 0 |

There are 8 discrepancies between the modelled and reference sequences:

| Chain | Residue | Modelled | Actual | Comment | Reference |
|---|---|---|---|---|---|
| A | 446 | GLY | - | EXPRESSION TAG | UNP Q86W56 |
| A | 447 | SER | - | EXPRESSION TAG | UNP Q86W56 |
| A | 616 | ALA | LYS | ENGINEERED MUTATION | UNP Q86W56 |
| A | 617 | ALA | GLN | ENGINEERED MUTATION | UNP Q86W56 |
| A | 618 | ALA | LYS | ENGINEERED MUTATION | UNP Q86W56 |
| A | 688 | ALA | GLU | ENGINEERED MUTATION | UNP Q86W56 |
| A | 689 | ALA | LYS | ENGINEERED MUTATION | UNP Q86W56 |
| A | 690 | ALA | LYS | ENGINEERED MUTATION | UNP Q86W56 |

- Molecule 2 is BETA-MERCAPTOETHANOL (three-letter code: BME) (formula: $C_2H_6OS$).

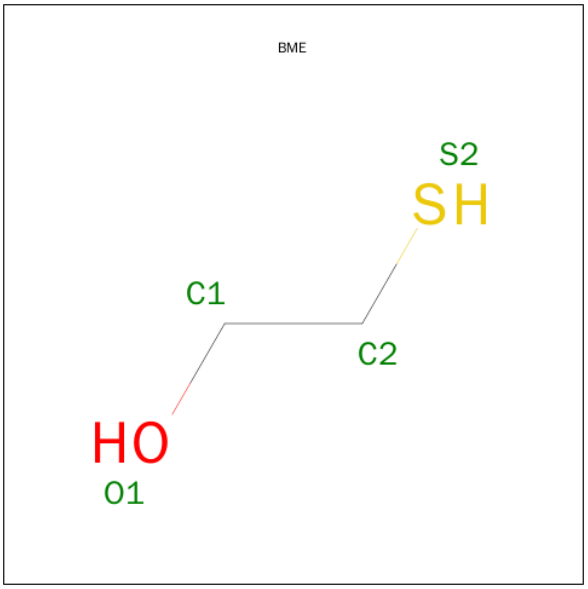

| Mol | Chain | Residues | Atoms | | | | ZeroOcc | AltConf |
|---|---|---|---|---|---|---|---|---|
| | | | Total | C | O | S | | |
| 2 | A | 1 | 4 | 2 | 1 | 1 | 0 | 0 |

- Molecule 3 is (2S,3S)-1,4-DIMERCAPTOBUTANE-2,3-DIOL (three-letter code: DTV) (formula: $C_4H_{10}O_2S_2$).

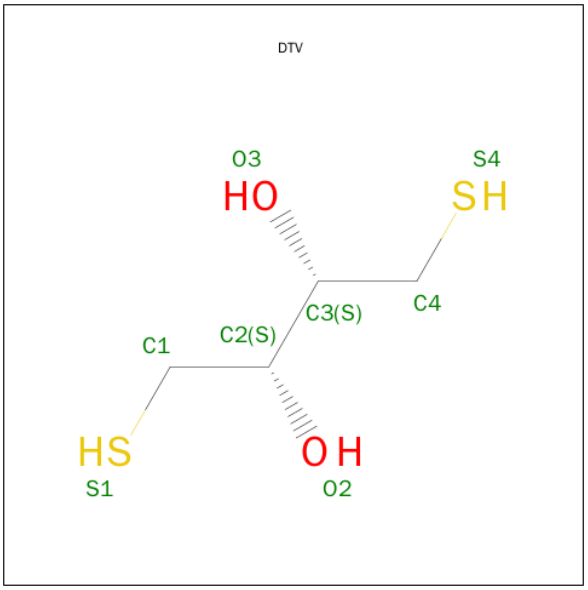


| Mol | Chain | Residues | Atoms | | | | ZeroOcc | AltConf |
|---|---|---|---|---|---|---|---|---|
| | | | Total | C | O | S | | |
| 3 | A | 1 | 8 | 4 | 2 | 2 | 0 | 0 |

- Molecule 4 is GLYCEROL (three-letter code: GOL) (formula: $C_3H_8O_3$).

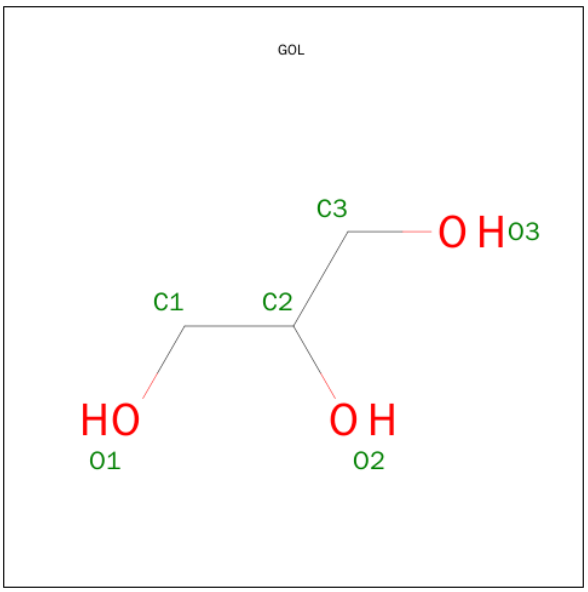

| Mol | Chain | Residues | Atoms | | | ZeroOcc | AltConf |
|---|---|---|---|---|---|---|---|
| | | | Total | C | O | | |
| 4 | A | 1 | 6 | 3 | 3 | 0 | 0 |
| | | | Total | C | O | | |
| 4 | A | 1 | 6 | 3 | 3 | 0 | 0 |

- Molecule 5 is [(2R,3S,4R,5R)-5-(6-AMINOPURIN-9-YL)-3,4-DIHYDROXY-OXOLAN-2-YL]METHYL [HYDROXY-[[(2R,3S,4R,5S)-3,4,5-TRIHYDROXYOXOLAN-2-YL]METHOXY]PHOSPHORYL] HYDROGEN PHOSPHATE (three-letter code: AR6) (formula: $C_{15}H_{23}N_5O_{14}P_2$).

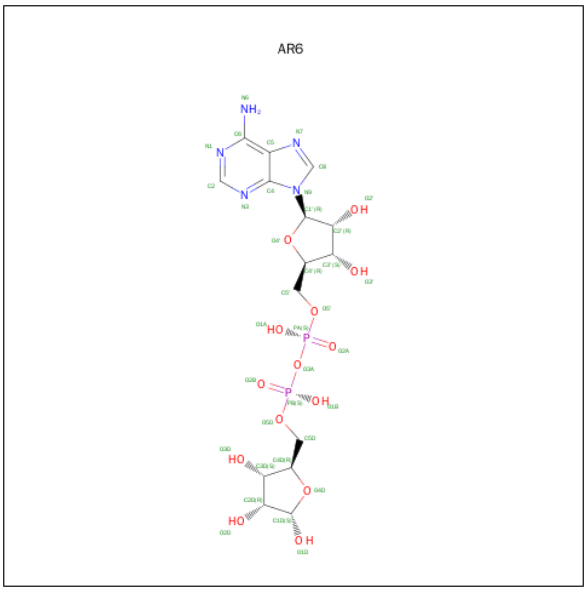


| Mol | Chain | Residues | Atoms | | | | | ZeroOcc | AltConf |
|---|---|---|---|---|---|---|---|---|---|
| | | | Total | C | N | O | P | | |
| 5 | A | 1 | 36 | 15 | 5 | 14 | 2 | 0 | 0 |
| | | | Total | C | N | | | | |
| 5 | A | 1 | 11 | 6 | 5 | | | 0 | 0 |

- Molecule 6 is SULFATE ION (three-letter code: SO4) (formula: $O_4S$).

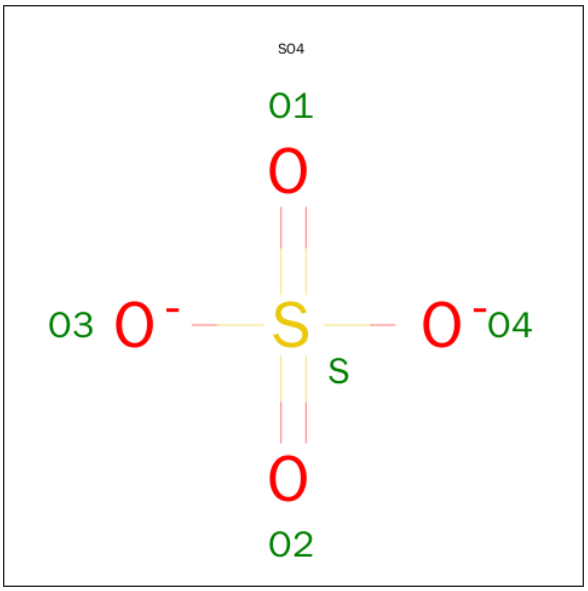


| Mol | Chain | Residues | Atoms | ZeroOcc | AltConf |
|---|---|---|---|---|---|
| 6 | A | 1 | Total O S<br>5 4 1 | 0 | 0 |
| 6 | A | 1 | Total O S<br>5 4 1 | 0 | 0 |

- Molecule 7 is water.

| Mol | Chain | Residues | Atoms | ZeroOcc | AltConf |
|---|---|---|---|---|---|
| 7 | A | 378 | Total O<br>378 378 | 0 | 0 |

# 3 Residue-property plots (i)

These plots are drawn for all protein, RNA and DNA chains in the entry. The first graphic for a chain summarises the proportions of errors displayed in the second graphic. The second graphic shows the sequence view annotated by issues in geometry and electron density. Residues are color-coded according to the number of geometric quality criteria for which they contain at least one outlier: green = 0, yellow = 1, orange = 2 and red = 3 or more. A red dot above a residue indicates a poor fit to the electron density (RSRZ > 2). Stretches of 2 or more consecutive residues without any outlier are shown as a green connector. Residues present in the sample, but not in the model, are shown in grey.

- Molecule 1: POLY(ADP-RIBOSE) GLYCOHYDROLASE

Chain A:

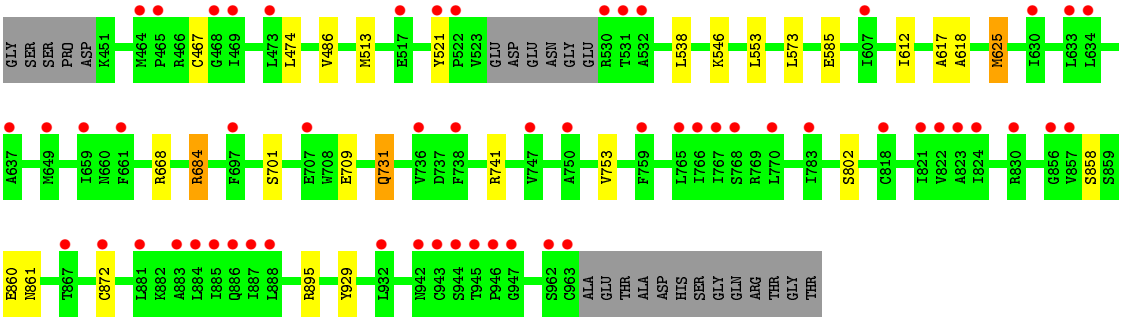

# 4 Data and refinement statistics (i)

| Property | Value | Source |
|---|---|---|
| Space group | P 21 21 21 | Depositor |
| Cell constants<br>a, b, c, $\alpha$, $\beta$, $\gamma$ | 66.93Å 90.66Å 94.97Å<br>90.00° 90.00° 90.00° | Depositor |
| Resolution (Å) | 27.35 – 2.00<br>27.29 – 2.00 | Depositor<br>EDS |
| % Data completeness<br>(in resolution range) | 98.6 (27.35-2.00)<br>98.6 (27.29-2.00) | Depositor<br>EDS |
| $R_{merge}$ | 0.07 | Depositor |
| $R_{sym}$ | (Not available) | Depositor |
| $< I/\sigma(I) >$ [1] | 2.29 (at 1.99Å) | Xtriage |
| Refinement program | REFMAC 5.5.0102 | Depositor |
| R, $R_{free}$ | 0.204 , 0.241<br>0.207 , 0.243 | Depositor<br>DCC |
| $R_{free}$ test set | 1996 reflections (5.36%) | DCC |
| Wilson B-factor (Å$^2$) | 34.4 | Xtriage |
| Anisotropy | 0.026 | Xtriage |
| Bulk solvent $k_{sol}$(e/Å$^3$), $B_{sol}$(Å$^2$) | 0.34 , 38.5 | EDS |
| Estimated twinning fraction | 0.000 for -h,l,k | Xtriage |
| L-test for twinning[2] | $< \|L\| > = 0.53$, $< L^2 > = 0.37$ | Xtriage |
| Outliers | 0 of 39194 reflections | Xtriage |
| $F_o$,$F_c$ correlation | 0.96 | EDS |
| Total number of atoms | 4614 | wwPDB-VP |
| Average B, all atoms (Å$^2$) | 30.0 | wwPDB-VP |

Xtriage's analysis on translational NCS is as follows: *The largest off-origin peak in the Patterson function is 5.27% of the height of the origin peak. No significant pseudotranslation is detected.*

[1] Intensities estimated from amplitudes.

[2] Theoretical values of $< |L| >$, $< L^2 >$ for acentric reflections are 0.5, 0.375 respectively for untwinned datasets, and 0.333, 0.2 for perfectly twinned datasets.

# 5 Model quality (i)

## 5.1 Standard geometry (i)

Bond lengths and bond angles in the following residue types are not validated in this section: GOL, CSO, AR6, BME, SO4, DTV

The Z score for a bond length (or angle) is the number of standard deviations the observed value is removed from the expected value. A bond length (or angle) with $|Z| > 5$ is considered an outlier worth inspection. RMSZ is the root-mean-square of all Z scores of the bond lengths (or angles).

| Mol | Chain | Bond lengths | | Bond angles | |
|---|---|---|---|---|---|
| | | RMSZ | $\#\|Z\|>5$ | RMSZ | $\#\|Z\|>5$ |
| 1 | A | 0.70 | 0/4242 | 0.71 | 2/5749 (0.0%) |

There are no bond length outliers.

All (2) bond angle outliers are listed below:

| Mol | Chain | Res | Type | Atoms | Z | Observed($^o$) | Ideal($^o$) |
|---|---|---|---|---|---|---|---|
| 1 | A | 895 | ARG | NE-CZ-NH2 | -5.35 | 117.62 | 120.30 |
| 1 | A | 668 | ARG | NE-CZ-NH2 | -5.27 | 117.67 | 120.30 |

There are no chirality outliers.

There are no planarity outliers.

## 5.2 Too-close contacts (i)

In the following table, the Non-H and H(model) columns list the number of non-hydrogen atoms and hydrogen atoms in the chain respectively. The H(added) column lists the number of hydrogen atoms added and optimized by MolProbity. The Clashes column lists the number of clashes within the asymmetric unit, whereas Symm-Clashes lists symmetry related clashes.

| Mol | Chain | Non-H | H(model) | H(added) | Clashes | Symm-Clashes |
|---|---|---|---|---|---|---|
| 1 | A | 4155 | 0 | 4055 | 23 | 0 |
| 2 | A | 4 | 0 | 5 | 0 | 0 |
| 3 | A | 8 | 0 | 9 | 0 | 0 |
| 4 | A | 12 | 0 | 16 | 1 | 0 |
| 5 | A | 47 | 0 | 25 | 1 | 0 |
| 6 | A | 10 | 0 | 0 | 0 | 0 |
| 7 | A | 378 | 0 | 0 | 3 | 0 |
| All | All | 4614 | 0 | 4110 | 23 | 0 |

The all-atom clashscore is defined as the number of clashes found per 1000 atoms (including hydrogen atoms). The all-atom clashscore for this structure is 3.

The worst 5 of 23 close contacts within the same asymmetric unit are listed below, sorted by their clash magnitude.

| Atom-1 | Atom-2 | Interatomic distance (Å) | Clash overlap (Å) |
|---|---|---|---|
| 1:A:684[B]:ARG:O | 1:A:684[B]:ARG:HD3 | 1.72 | 0.89 |
| 1:A:474:LEU:O | 1:A:486[A]:VAL:HG11 | 1.84 | 0.78 |
| 1:A:872[B]:CYS:O | 1:A:872[B]:CYS:SG | 2.55 | 0.64 |
| 1:A:684[A]:ARG:HE | 1:A:684[A]:ARG:HA | 1.68 | 0.59 |
| 1:A:684[B]:ARG:C | 1:A:684[B]:ARG:HD3 | 2.18 | 0.59 |

There are no symmetry-related clashes.

## 5.3 Torsion angles (i)

### 5.3.1 Protein backbone (i)

In the following table, the Percentiles column shows the percent Ramachandran outliers of the chain as a percentile score with respect to all X-ray entries followed by that with respect to entries of similar resolution.

The Analysed column shows the number of residues for which the backbone conformation was analysed, and the total number of residues.

| Mol | Chain | Analysed | Favoured | Allowed | Outliers | Percentiles |
|---|---|---|---|---|---|---|
| 1 | A | 512/531 (96%) | 501 (98%) | 10 (2%) | 1 (0%) | 52 48 |

All (1) Ramachandran outliers are listed below:

| Mol | Chain | Res | Type |
|---|---|---|---|
| 1 | A | 753 | VAL |

### 5.3.2 Protein sidechains (i)

In the following table, the Percentiles column shows the percent sidechain outliers of the chain as a percentile score with respect to all X-ray entries followed by that with respect to entries of similar resolution.

The Analysed column shows the number of residues for which the sidechain conformation was analysed, and the total number of residues.

| Mol | Chain | Analysed | Rotameric | Outliers | Percentiles |
|---|---|---|---|---|---|
| 1 | A | 441/461 (96%) | 435 (99%) | 6 (1%) | 74 77 |

5 of 6 residues with a non-rotameric sidechain are listed below:

| Mol | Chain | Res | Type |
|---|---|---|---|
| 1 | A | 684[B] | ARG |
| 1 | A | 802 | SER |
| 1 | A | 701 | SER |
| 1 | A | 684[A] | ARG |
| 1 | A | 731 | GLN |

Some sidechains can be flipped to improve hydrogen bonding and reduce clashes. All (1) such sidechains are listed below:

| Mol | Chain | Res | Type |
|---|---|---|---|
| 1 | A | 731 | GLN |

#### 5.3.3 RNA (i)

There are no RNA molecules in this entry.

### 5.4 Non-standard residues in protein, DNA, RNA chains (i)

2 non-standard protein/DNA/RNA residues are modelled in this entry.

In the following table, the Counts columns list the number of bonds (or angles) for which Mogul statistics could be retrieved, the number of bonds (or angles) that are observed in the model and the number of bonds (or angles) that are defined in the chemical component dictionary. The Link column lists molecule types, if any, to which the group is linked. The Z score for a bond length (or angle) is the number of standard deviations the observed value is removed from the expected value. A bond length (or angle) with $|Z| > 2$ is considered an outlier worth inspection. RMSZ is the root-mean-square of all Z scores of the bond lengths (or angles).

| Mol | Type | Chain | Res | Link | Bond lengths | | | Bond angles | | |
|---|---|---|---|---|---|---|---|---|---|---|
| | | | | | Counts | RMSZ | $\#\|Z\| > 2$ | Counts | RMSZ | $\#\|Z\| > 2$ |
| 1 | CSO | A | 467[A] | 1 | 3,6,7 | 0.52 | 0 | 1,6,8 | 2.22 | 1 (100%) |
| 1 | CSO | A | 467[B] | 1 | 4,5,7 | 0.84 | 0 | 3,5,8 | 1.30 | 0 |

In the following table, the Chirals column lists the number of chiral outliers, the number of chiral centers analysed, the number of these observed in the model and the number defined in the chemical component dictionary. Similar counts are reported in the Torsion and Rings columns. '-' means no outliers of that kind were identified.

| Mol | Type | Chain | Res | Link | Chirals | Torsions | Rings |
|---|---|---|---|---|---|---|---|
| 1 | CSO | A | 467[A] | 1 | - | 0/1/5/7 | 0/0/0/0 |
| 1 | CSO | A | 467[B] | 1 | - | 0/1/4/7 | 0/0/0/0 |

There are no bond length outliers.

All (1) bond angle outliers are listed below:

| Mol | Chain | Res | Type | Atoms | Z | Observed($^o$) | Ideal($^o$) |
|---|---|---|---|---|---|---|---|
| 1 | A | 467[A] | CSO | O-C-CA | -2.22 | 119.72 | 125.49 |

There are no chirality outliers.

There are no torsion outliers.

There are no ring outliers.

1 monomer is involved in 1 short contact:

| Mol | Chain | Res | Type | Clashes | Symm-Clashes |
|---|---|---|---|---|---|
| 1 | A | 467[A] | CSO | 1 | 0 |

## 5.5 Carbohydrates (i)

There are no carbohydrates in this entry.

## 5.6 Ligand geometry (i)

8 ligands are modelled in this entry.

In the following table, the Counts columns list the number of bonds (or angles) for which Mogul statistics could be retrieved, the number of bonds (or angles) that are observed in the model and the number of bonds (or angles) that are defined in the chemical component dictionary. The Link column lists molecule types, if any, to which the group is linked. The Z score for a bond length (or angle) is the number of standard deviations the observed value is removed from the expected value. A bond length (or angle) with $|Z| > 2$ is considered an outlier worth inspection. RMSZ is the root-mean-square of all Z scores of the bond lengths (or angles).

| Mol | Type | Chain | Res | Link | Bond lengths | | | Bond angles | | |
|---|---|---|---|---|---|---|---|---|---|---|
| | | | | | Counts | RMSZ | $\#\|Z\| > 2$ | Counts | RMSZ | $\#\|Z\| > 2$ |
| 2 | BME | A | 1603 | 1 | 3,3,3 | 0.31 | 0 | 2,2,2 | 0.52 | 0 |
| 3 | DTV | A | 1711 | 1 | 7,7,7 | 0.42 | 0 | 4,8,8 | 2.05 | 2 (50%) |
| 4 | GOL | A | 1964 | - | 5,5,5 | 0.45 | 0 | 5,5,5 | 0.35 | 0 |
| 4 | GOL | A | 1965 | - | 5,5,5 | 0.45 | 0 | 5,5,5 | 0.39 | 0 |
| 5 | AR6 | A | 1966 | - | 32,39,39 | 0.57 | 0 | 39,60,60 | 0.61 | 0 |
| 5 | AR6 | A | 1967 | - | 9,12,39 | 0.88 | 0 | 6,17,60 | 0.86 | 0 |

| Mol | Type | Chain | Res | Link | Bond lengths | | | Bond angles | | |
|---|---|---|---|---|---|---|---|---|---|---|
| | | | | | Counts | RMSZ | $\#\|Z\| > 2$ | Counts | RMSZ | $\#\|Z\| > 2$ |
| 6 | SO4 | A | 1968 | - | 4,4,4 | 0.66 | 0 | 6,6,6 | 1.01 | 1 (16%) |
| 6 | SO4 | A | 1969 | - | 4,4,4 | 0.21 | 0 | 6,6,6 | 0.16 | 0 |

In the following table, the Chirals column lists the number of chiral outliers, the number of chiral centers analysed, the number of these observed in the model and the number defined in the chemical component dictionary. Similar counts are reported in the Torsion and Rings columns. '-' means no outliers of that kind were identified.

| Mol | Type | Chain | Res | Link | Chirals | Torsions | Rings |
|---|---|---|---|---|---|---|---|
| 2 | BME | A | 1603 | 1 | - | 0/1/1/1 | 0/0/0/0 |
| 3 | DTV | A | 1711 | 1 | - | 0/8/8/8 | 0/0/0/0 |
| 4 | GOL | A | 1964 | - | - | 0/4/4/4 | 0/0/0/0 |
| 4 | GOL | A | 1965 | - | - | 0/4/4/4 | 0/0/0/0 |
| 5 | AR6 | A | 1966 | - | - | 0/18/54/54 | 0/4/4/4 |
| 5 | AR6 | A | 1967 | - | - | 0/0/0/54 | 0/2/2/4 |
| 6 | SO4 | A | 1968 | - | - | 0/0/0/0 | 0/0/0/0 |
| 6 | SO4 | A | 1969 | - | - | 0/0/0/0 | 0/0/0/0 |

There are no bond length outliers.

All (3) bond angle outliers are listed below:

| Mol | Chain | Res | Type | Atoms | Z | Observed($^o$) | Ideal($^o$) |
|---|---|---|---|---|---|---|---|
| 3 | A | 1711 | DTV | C2-C1-S1 | -3.37 | 108.32 | 113.91 |
| 3 | A | 1711 | DTV | C3-C4-S4 | 2.02 | 117.26 | 113.91 |
| 6 | A | 1968 | SO4 | O2-S-O1 | 2.09 | 116.13 | 109.50 |

There are no chirality outliers.

There are no torsion outliers.

There are no ring outliers.

2 monomers are involved in 2 short contacts:

| Mol | Chain | Res | Type | Clashes | Symm-Clashes |
|---|---|---|---|---|---|
| 4 | A | 1965 | GOL | 1 | 0 |
| 5 | A | 1967 | AR6 | 1 | 0 |

## 5.7 Other polymers (i)

There are no such residues in this entry.

## 5.8 Polymer linkage issues (i)

There are no chain breaks in this entry.

# 6 Fit of model and data (i)

## 6.1 Protein, DNA and RNA chains (i)

In the following table, the column labelled '#RSRZ> 2' contains the number (and percentage) of RSRZ outliers, followed by percent RSRZ outliers for the chain as percentile scores relative to all X-ray entries and entries of similar resolution. The OWAB column contains the minimum, median, $95^{th}$ percentile and maximum values of the occupancy-weighted average B-factor per residue. The column labelled 'Q< 0.9' lists the number of (and percentage) of residues with an average occupancy less than 0.9.

| Mol | Chain | Analysed | <RSRZ> | #RSRZ>2 | OWAB(Å$^2$) | Q<0.9 |
|---|---|---|---|---|---|---|
| 1 | A | 506/531 (95%) | 0.70 | 58 (11%) 6 7 | 18, 28, 45, 65 | 0 |

The worst 5 of 58 RSRZ outliers are listed below:

| Mol | Chain | Res | Type | RSRZ |
|---|---|---|---|---|
| 1 | A | 963 | CYS | 7.2 |
| 1 | A | 944 | SER | 7.0 |
| 1 | A | 945 | THR | 6.2 |
| 1 | A | 884 | LEU | 5.7 |
| 1 | A | 946 | PRO | 5.1 |

## 6.2 Non-standard residues in protein, DNA, RNA chains (i)

In the following table, the Atoms column lists the number of modelled atoms in the group and the number defined in the chemical component dictionary. LLDF column lists the quality of electron density of the group with respect to its neighbouring residues in protein, DNA or RNA chains. The B-factors column lists the minimum, median, $95^{th}$ percentile and maximum values of B factors of atoms in the group. The column labelled 'Q< 0.9' lists the number of atoms with occupancy less than 0.9.

| Mol | Type | Chain | Res | Atoms | RSCC | RSR | LLDF | B-factors(Å$^2$) | Q<0.9 |
|---|---|---|---|---|---|---|---|---|---|
| 1 | CSO | A | 467[A] | 7/8 | 0.68 | 0.29 | - | 37,43,44,45 | 7 |
| 1 | CSO | A | 467[B] | 6/8 | 0.68 | 0.29 | - | 40,44,45,45 | 6 |

## 6.3 Carbohydrates (i)

There are no carbohydrates in this entry.

## 6.4 Ligands (i)

In the following table, the Atoms column lists the number of modelled atoms in the group and the number defined in the chemical component dictionary. LLDF column lists the quality of electron density of the group with respect to its neighbouring residues in protein, DNA or RNA chains. The B-factors column lists the minimum, median, $95^{th}$ percentile and maximum values of B factors of atoms in the group. The column labelled 'Q< 0.9' lists the number of atoms with occupancy less than 0.9.

| Mol | Type | Chain | Res | Atoms | RSCC | RSR | LLDF | B-factors(Å$^2$) | Q<0.9 |
|---|---|---|---|---|---|---|---|---|---|
| 5 | AR6 | A | 1967 | 11/36 | 0.69 | 0.34 | 10.01 | 37,46,48,48 | 0 |
| 2 | BME | A | 1603 | 4/4 | 0.86 | 0.29 | 9.19 | 46,47,47,53 | 0 |
| 4 | GOL | A | 1965 | 6/6 | 0.72 | 0.24 | 5.63 | 48,50,51,52 | 0 |
| 3 | DTV | A | 1711 | 8/8 | 0.47 | 0.54 | 4.97 | 54,62,70,72 | 0 |
| 6 | SO4 | A | 1968 | 5/5 | 0.94 | 0.15 | -0.24 | 41,41,45,45 | 0 |
| 5 | AR6 | A | 1966 | 36/36 | 0.92 | 0.13 | -0.45 | 28,32,35,35 | 0 |
| 4 | GOL | A | 1964 | 6/6 | 0.69 | 0.34 | - | 72,72,72,72 | 0 |
| 6 | SO4 | A | 1969 | 5/5 | 0.83 | 0.33 | - | 84,84,85,85 | 0 |

## 6.5 Other polymers (i)

There are no such residues in this entry.