Full wwPDB X-ray Structure Validation Report (i)

Apr 4, 2016 – 11:41 AM EDT

PDB ID	:	5D9J
Title	:	2009 H1N1 PA endonuclease mutant F105S in complex with L-742,001
Authors	:	Kumar, G.; White, S.W.
Deposited on	:	2015-08-18
Resolution	:	1.85 Å(reported)

This is a Full wwPDB X-ray Structure Validation Report for a publicly released PDB entry.
We welcome your comments at validation@mail.wwpdb.org
A user guide is available at
http://wwpdb.org/validation/2016/XrayValidationReportHelp
with specific help available everywhere you see the (i) symbol.

The following versions of software and data (see references (1)) were used in the production of this report:

MolProbity	:	4.02b-467
Mogul	:	unknown
Xtriage (Phenix)	:	1.9-1692
EDS	:	rb-20027107
Percentile statistics	:	20151230.v01 (using entries in the PDB archive December 30th 2015)
Refmac	:	5.8.0135
CCP4	:	6.5.0
Ideal geometry (proteins)	:	Engh & Huber (2001)
Ideal geometry (DNA, RNA)	:	Parkinson et al. (1996)
Validation Pipeline (wwPDB-VP)	:	rb-20027107

1 Overall quality at a glance (i)

The following experimental techniques were used to determine the structure:
X-RAY DIFFRACTION

The reported resolution of this entry is 1.85 Å.

Percentile scores (ranging between 0-100) for global validation metrics of the entry are shown in the following graphic. The table shows the number of entries on which the scores are based.

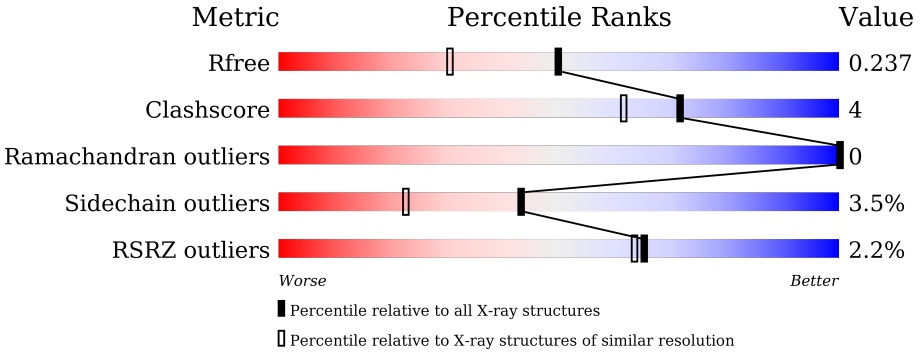

Metric	Whole archive (#Entries)	Similar resolution (#Entries, resolution range(Å))
R_{free}	91344	1745 (1.86-1.86)
Clashscore	102246	1898 (1.86-1.86)
Ramachandran outliers	100387	1875 (1.86-1.86)
Sidechain outliers	100360	1875 (1.86-1.86)
RSRZ outliers	91569	1747 (1.86-1.86)

The table below summarises the geometric issues observed across the polymeric chains and their fit to the electron density. The red, orange, yellow and green segments on the lower bar indicate the fraction of residues that contain outliers for >=3, 2, 1 and 0 types of geometric quality criteria. A grey segment represents the fraction of residues that are not modelled. The numeric value for each fraction is indicated below the corresponding segment, with a dot representing fractions <=5% The upper red bar (where present) indicates the fraction of residues that have poor fit to the electron density. The numeric value is given above the bar.

Mol	Chain	Length	Quality of chain
1	A	187	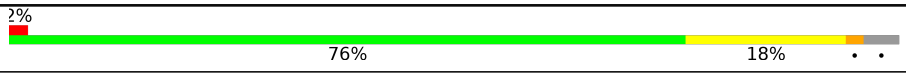

2 Entry composition (i)

There are 4 unique types of molecules in this entry. The entry contains 1501 atoms, of which 0 are hydrogens and 0 are deuteriums.

In the tables below, the ZeroOcc column contains the number of atoms modelled with zero occupancy, the AltConf column contains the number of residues with at least one atom in alternate conformation and the Trace column contains the number of residues modelled with at most 2 atoms.

- Molecule 1 is a protein called Polymerase acidic protein.

Mol	Chain	Residues	Atoms					ZeroOcc	AltConf	Trace
			Total	C	N	O	S			
1	A	179	1413	894	243	265	11	0	0	0

There are 14 discrepancies between the modelled and reference sequences:

Chain	Residue	Modelled	Actual	Comment	Reference
A	51	GLY	-	linker	UNP C3W5S0
A	52	GLY	-	linker	UNP C3W5S0
A	53	SER	-	linker	UNP C3W5S0
A	86	SER	PHE	engineered mutation	UNP C3W5S0
A	178	ALA	-	expression tag	UNP C3W5S0
A	179	ALA	-	expression tag	UNP C3W5S0
A	180	ALA	-	expression tag	UNP C3W5S0
A	181	GLU	-	expression tag	UNP C3W5S0
A	182	LEU	-	expression tag	UNP C3W5S0
A	183	ALA	-	expression tag	UNP C3W5S0
A	184	LEU	-	expression tag	UNP C3W5S0
A	185	VAL	-	expression tag	UNP C3W5S0
A	186	PRO	-	expression tag	UNP C3W5S0
A	187	ARG	-	expression tag	UNP C3W5S0

- Molecule 2 is MANGANESE (II) ION (three-letter code: MN) (formula: Mn).

Mol	Chain	Residues	Atoms		ZeroOcc	AltConf
			Total	Mn		
2	A	2	2	2	0	0

- Molecule 3 is (2Z)-4-[1-benzyl-4-(4-chlorobenzyl)piperidin-4-yl]-2-hydroxy-4-oxobut-2-enoic acid (three-letter code: 0N8) (formula: $C_{23}H_{24}ClNO_4$).

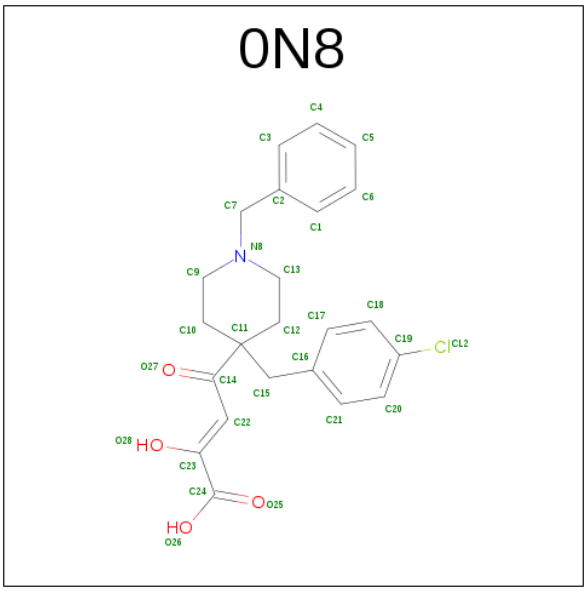

Mol	Chain	Residues	Atoms					ZeroOcc	AltConf
			Total	C	Cl	N	O		
3	A	1	22	16	1	1	4	0	0

- Molecule 4 is water.

Mol	Chain	Residues	Atoms		ZeroOcc	AltConf
			Total	O		
4	A	64	64	64	0	0

3 Residue-property plots (i)

These plots are drawn for all protein, RNA and DNA chains in the entry. The first graphic for a chain summarises the proportions of errors displayed in the second graphic. The second graphic shows the sequence view annotated by issues in geometry and electron density. Residues are color-coded according to the number of geometric quality criteria for which they contain at least one outlier: green = 0, yellow = 1, orange = 2 and red = 3 or more. A red dot above a residue indicates a poor fit to the electron density (RSRZ > 2). Stretches of 2 or more consecutive residues without any outlier are shown as a green connector. Residues present in the sample, but not in the model, are shown in grey.

- Molecule 1: Polymerase acidic protein

Chain A:

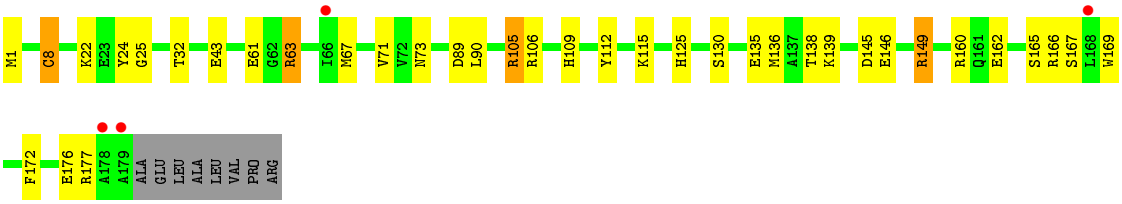

4 Data and refinement statistics (i)

Property	Value	Source
Space group	P 32 2 1	Depositor
Cell constants a, b, c, α, β, γ	60.59Å 60.59Å 95.98Å 90.00° 90.00° 120.00°	Depositor
Resolution (Å)	35.41 – 1.85 35.41 – 1.85	Depositor EDS
% Data completeness (in resolution range)	99.8 (35.41-1.85) 99.8 (35.41-1.85)	Depositor EDS
R_{merge}	0.06	Depositor
R_{sym}	(Not available)	Depositor
$< I/\sigma(I) >$ [1]	2.69 (at 1.85Å)	Xtriage
Refinement program	REFMAC	Depositor
R, R_{free}	0.183 , 0.230 0.190 , 0.237	Depositor DCC
R_{free} test set	960 reflections (5.69%)	DCC
Wilson B-factor (Å^2)	33.1	Xtriage
Anisotropy	0.253	Xtriage
Bulk solvent k_{sol}(e/Å^3), B_{sol}(Å^2)	0.35 , 47.2	EDS
Estimated twinning fraction	0.035 for -h,-k,l	Xtriage
L-test for twinning[2]	$< \|L\| > = 0.49$, $< L^2 > = 0.32$	Xtriage
Outliers	0 of 17831 reflections	Xtriage
F_o,F_c correlation	0.96	EDS
Total number of atoms	1501	wwPDB-VP
Average B, all atoms (Å^2)	43.0	wwPDB-VP

Xtriage's analysis on translational NCS is as follows: *The largest off-origin peak in the Patterson function is 6.10% of the height of the origin peak. No significant pseudotranslation is detected.*

[1] Intensities estimated from amplitudes.

[2] Theoretical values of $< |L| >$, $< L^2 >$ for acentric reflections are 0.5, 0.375 respectively for untwinned datasets, and 0.333, 0.2 for perfectly twinned datasets.

5 Model quality (i)

5.1 Standard geometry (i)

Bond lengths and bond angles in the following residue types are not validated in this section: 0N8, MN

The Z score for a bond length (or angle) is the number of standard deviations the observed value is removed from the expected value. A bond length (or angle) with $|Z| > 5$ is considered an outlier worth inspection. RMSZ is the root-mean-square of all Z scores of the bond lengths (or angles).

Mol	Chain	Bond lengths		Bond angles	
		RMSZ	$\#\|Z\| >5$	RMSZ	$\#\|Z\| >5$
1	A	1.47	14/1441 (1.0%)	1.49	13/1943 (0.7%)

All (14) bond length outliers are listed below:

Mol	Chain	Res	Type	Atoms	Z	Observed(Å)	Ideal(Å)
1	A	112	TYR	CG-CD2	-7.97	1.28	1.39
1	A	112	TYR	CE1-CZ	-7.41	1.28	1.38
1	A	24	TYR	CE1-CZ	7.04	1.47	1.38
1	A	105	ARG	CD-NE	-6.95	1.34	1.46
1	A	130	SER	CA-CB	6.48	1.62	1.52
1	A	8	CYS	CB-SG	6.47	1.93	1.82
1	A	61	GLU	CD-OE1	6.41	1.32	1.25
1	A	43	GLU	CD-OE2	-6.15	1.18	1.25
1	A	149	ARG	CD-NE	-5.94	1.36	1.46
1	A	115	LYS	C-O	5.53	1.33	1.23
1	A	146	GLU	CB-CG	-5.25	1.42	1.52
1	A	176	GLU	CD-OE1	-5.24	1.19	1.25
1	A	146	GLU	CG-CD	5.14	1.59	1.51
1	A	63	ARG	C-O	5.11	1.33	1.23

All (13) bond angle outliers are listed below:

Mol	Chain	Res	Type	Atoms	Z	Observed(°)	Ideal(°)
1	A	149	ARG	NE-CZ-NH2	-18.91	110.84	120.30
1	A	105	ARG	NE-CZ-NH1	16.90	128.75	120.30
1	A	105	ARG	NE-CZ-NH2	-16.05	112.27	120.30
1	A	149	ARG	NE-CZ-NH1	11.74	126.17	120.30
1	A	89	ASP	CB-CG-OD2	9.60	126.94	118.30
1	A	136	MET	CG-SD-CE	-7.76	87.79	100.20
1	A	67	MET	CG-SD-CE	-7.11	88.82	100.20

Continued on next page...

Continued from previous page...

Mol	Chain	Res	Type	Atoms	Z	Observed(^{o})	Ideal(^{o})
1	A	177	ARG	NE-CZ-NH1	6.85	123.72	120.30
1	A	145	ASP	CB-CG-OD1	6.68	124.32	118.30
1	A	106	ARG	NE-CZ-NH1	6.24	123.42	120.30
1	A	146	GLU	N-CA-CB	-6.01	99.78	110.60
1	A	8	CYS	CA-CB-SG	-5.38	104.31	114.00
1	A	145	ASP	CB-CG-OD2	-5.06	113.75	118.30

There are no chirality outliers.

There are no planarity outliers.

5.2 Too-close contacts (i)

In the following table, the Non-H and H(model) columns list the number of non-hydrogen atoms and hydrogen atoms in the chain respectively. The H(added) column lists the number of hydrogen atoms added and optimized by MolProbity. The Clashes column lists the number of clashes within the asymmetric unit, whereas Symm-Clashes lists symmetry related clashes.

Mol	Chain	Non-H	H(model)	H(added)	Clashes	Symm-Clashes
1	A	1413	0	1344	12	0
2	A	2	0	0	0	0
3	A	22	0	15	0	0
4	A	64	0	0	1	0
All	All	1501	0	1359	12	0

The all-atom clashscore is defined as the number of clashes found per 1000 atoms (including hydrogen atoms). The all-atom clashscore for this structure is 4.

All (12) close contacts within the same asymmetric unit are listed below, sorted by their clash magnitude.

Atom-1	Atom-2	Interatomic distance (Å)	Clash overlap (Å)
1:A:73:ASN:ND2	4:A:301:HOH:O	2.22	0.61
1:A:1:MET:HB3	1:A:32:THR:HB	1.87	0.57
1:A:105:ARG:HD3	1:A:172:PHE:CD2	2.46	0.50
1:A:125:HIS:CE1	1:A:138:THR:HB	2.48	0.49
1:A:105:ARG:HD3	1:A:172:PHE:CE2	2.50	0.46
1:A:22:LYS:O	1:A:25:GLY:N	2.42	0.45
1:A:138:THR:HG22	1:A:139:LYS:HG3	1.98	0.45
1:A:162:GLU:O	1:A:166:ARG:HG3	2.17	0.44
1:A:160:ARG:HD3	1:A:169:TRP:CH2	2.54	0.43
1:A:160:ARG:O	1:A:160:ARG:HG3	2.20	0.41

Continued on next page...

Continued from previous page...

Atom-1	Atom-2	Interatomic distance (Å)	Clash overlap (Å)
1:A:63:ARG:NH2	1:A:71:VAL:HG21	2.35	0.41
1:A:135:GLU:OE2	1:A:149:ARG:HD3	2.22	0.40

There are no symmetry-related clashes.

5.3 Torsion angles (i)

5.3.1 Protein backbone (i)

In the following table, the Percentiles column shows the percent Ramachandran outliers of the chain as a percentile score with respect to all X-ray entries followed by that with respect to entries of similar resolution.

The Analysed column shows the number of residues for which the backbone conformation was analysed, and the total number of residues.

Mol	Chain	Analysed	Favoured	Allowed	Outliers	Percentiles
1	A	177/187 (95%)	175 (99%)	2 (1%)	0	100 100

There are no Ramachandran outliers to report.

5.3.2 Protein sidechains (i)

In the following table, the Percentiles column shows the percent sidechain outliers of the chain as a percentile score with respect to all X-ray entries followed by that with respect to entries of similar resolution.

The Analysed column shows the number of residues for which the sidechain conformation was analysed, and the total number of residues.

Mol	Chain	Analysed	Rotameric	Outliers	Percentiles
1	A	144/166 (87%)	139 (96%)	5 (4%)	43 23

All (5) residues with a non-rotameric sidechain are listed below:

Mol	Chain	Res	Type
1	A	8	CYS
1	A	90	LEU
1	A	109	HIS
1	A	165	SER

Continued on next page...

Continued from previous page...

Mol	Chain	Res	Type
1	A	167	SER

Some sidechains can be flipped to improve hydrogen bonding and reduce clashes. There are no such sidechains identified.

5.3.3 RNA (i)

There are no RNA molecules in this entry.

5.4 Non-standard residues in protein, DNA, RNA chains (i)

There are no non-standard protein/DNA/RNA residues in this entry.

5.5 Carbohydrates (i)

There are no carbohydrates in this entry.

5.6 Ligand geometry (i)

Of 3 ligands modelled in this entry, 2 are monoatomic - leaving 1 for Mogul analysis.

In the following table, the Counts columns list the number of bonds (or angles) for which Mogul statistics could be retrieved, the number of bonds (or angles) that are observed in the model and the number of bonds (or angles) that are defined in the chemical component dictionary. The Link column lists molecule types, if any, to which the group is linked. The Z score for a bond length (or angle) is the number of standard deviations the observed value is removed from the expected value. A bond length (or angle) with $|Z| > 2$ is considered an outlier worth inspection. RMSZ is the root-mean-square of all Z scores of the bond lengths (or angles).

Mol	Type	Chain	Res	Link	Bond lengths			Bond angles		
					Counts	RMSZ	$\#\|Z\| > 2$	Counts	RMSZ	$\#\|Z\| > 2$
3	0N8	A	203	2	19,23,31	2.54	9 (47%)	20,32,43	2.28	7 (35%)

In the following table, the Chirals column lists the number of chiral outliers, the number of chiral centers analysed, the number of these observed in the model and the number defined in the chemical component dictionary. Similar counts are reported in the Torsion and Rings columns. '-' means no outliers of that kind were identified.

Mol	Type	Chain	Res	Link	Chirals	Torsions	Rings
3	0N8	A	203	2	-	0/15/29/35	0/2/2/3

All (9) bond length outliers are listed below:

Mol	Chain	Res	Type	Atoms	Z	Observed(Å)	Ideal(Å)
3	A	203	0N8	C18-C19	2.56	1.43	1.38
3	A	203	0N8	O28-C23	2.59	1.37	1.32
3	A	203	0N8	C20-C19	2.63	1.43	1.38
3	A	203	0N8	C12-C11	3.36	1.58	1.54
3	A	203	0N8	C21-C16	3.54	1.46	1.38
3	A	203	0N8	C20-C21	3.65	1.46	1.38
3	A	203	0N8	C18-C17	3.66	1.46	1.38
3	A	203	0N8	C12-C13	4.24	1.57	1.51
3	A	203	0N8	C22-C14	4.42	1.57	1.41

All (7) bond angle outliers are listed below:

Mol	Chain	Res	Type	Atoms	Z	Observed(^{o})	Ideal(^{o})
3	A	203	0N8	C11-C15-C16	-5.35	108.17	116.33
3	A	203	0N8	O27-C14-C22	-3.53	114.54	126.28
3	A	203	0N8	C15-C16-C17	-2.67	117.27	121.08
3	A	203	0N8	C17-C18-C19	2.53	121.97	119.22
3	A	203	0N8	C20-C19-CL2	2.72	123.95	119.35
3	A	203	0N8	O27-C14-C11	3.16	126.85	120.28
3	A	203	0N8	C23-C22-C14	3.22	125.43	120.66

There are no chirality outliers.

There are no torsion outliers.

There are no ring outliers.

No monomer is involved in short contacts.

5.7 Other polymers (i)

There are no such residues in this entry.

5.8 Polymer linkage issues (i)

There are no chain breaks in this entry.

6 Fit of model and data (i)

6.1 Protein, DNA and RNA chains (i)

In the following table, the column labelled '#RSRZ> 2' contains the number (and percentage) of RSRZ outliers, followed by percent RSRZ outliers for the chain as percentile scores relative to all X-ray entries and entries of similar resolution. The OWAB column contains the minimum, median, 95th percentile and maximum values of the occupancy-weighted average B-factor per residue. The column labelled 'Q< 0.9' lists the number of (and percentage) of residues with an average occupancy less than 0.9.

Mol	Chain	Analysed	<RSRZ>	#RSRZ>2	OWAB(Å^2)	Q<0.9
1	A	179/187 (95%)	0.01	4 (2%) 65 63	25, 42, 65, 73	0

All (4) RSRZ outliers are listed below:

Mol	Chain	Res	Type	RSRZ
1	A	179	ALA	3.3
1	A	66	ILE	2.6
1	A	168	LEU	2.3
1	A	178	ALA	2.3

6.2 Non-standard residues in protein, DNA, RNA chains (i)

There are no non-standard protein/DNA/RNA residues in this entry.

6.3 Carbohydrates (i)

There are no carbohydrates in this entry.

6.4 Ligands (i)

In the following table, the Atoms column lists the number of modelled atoms in the group and the number defined in the chemical component dictionary. LLDF column lists the quality of electron density of the group with respect to its neighbouring residues in protein, DNA or RNA chains. The B-factors column lists the minimum, median, 95th percentile and maximum values of B factors of atoms in the group. The column labelled 'Q< 0.9' lists the number of atoms with occupancy less than 0.9.

Mol	Type	Chain	Res	Atoms	RSCC	RSR	LLDF	B-factors(Å^2)	Q<0.9
3	0N8	A	203	22/29	0.92	0.11	0.59	23,43,54,59	0

Continued on next page...

Continued from previous page...

Mol	Type	Chain	Res	Atoms	RSCC	RSR	LLDF	B-factors(Å^2)	Q<0.9
2	MN	A	201	1/1	0.99	0.09	-1.60	24,24,24,24	0
2	MN	A	202	1/1	0.99	0.06	-2.91	26,26,26,26	0

6.5 Other polymers (i)

There are no such residues in this entry.