



Full wwPDB X-ray Structure Validation Report ⓘ

Dec 14, 2016 – 06:10 PM EST

PDB ID : 4FBY
Title : fs X-ray diffraction of Photosystem II
Authors : Kern, J.; Alonso-Mori, R.; Hellmich, J.; Tran, R.; Hattne, J.; Laksmono, H.; Gloeckner, C.; Echols, N.; Sierra, R.G.; Sellberg, J.; Lassalle-Kaiser, B.; Gildea, R.J.; Glatzel, P.; Grosse-Kunstleve, R.W.; Latimer, M.J.; McQueen, T.A.; Difiore, D.; Fry, A.R.; Messerschmidt, M.M.; Miahnahri, A.; Schafer, D.W.; Seibert, M.M.; Sokaras, D.; Weng, T.-C.; Zwart, P.H.; White, W.E.; Adams, P.D.; Bogan, M.J.; Boutet, S.; Williams, G.J.; Messinger, J.; Sauter, N.K.; Zouni, A.; Bergmann, U.; Yano, J.; Yachandra, V.K.
Deposited on : 2012-05-23
Resolution : 6.56 Å(reported)

This is a Full wwPDB X-ray Structure Validation Report for a publicly released PDB entry.

We welcome your comments at validation@mail.wwpdb.org

A user guide is available at

<http://wwpdb.org/validation/2016/XrayValidationReportHelp>

with specific help available everywhere you see the ⓘ symbol.

The following versions of software and data (see [references ⓘ](#)) were used in the production of this report:

MolProbity	:	4.02b-467
Mogul	:	1.7.1 (RC1), CSD as537be (2016)
Xtriage (Phenix)	:	1.9-1692
EDS	:	rb-20028442
Percentile statistics	:	20151230.v01 (using entries in the PDB archive December 30th 2015)
Refmac	:	5.8.0135
CCP4	:	6.5.0
Ideal geometry (proteins)	:	Engh & Huber (2001)
Ideal geometry (DNA, RNA)	:	Parkinson et al. (1996)
Validation Pipeline (wwPDB-VP)	:	rb-20028442

1 Overall quality at a glance i

The following experimental techniques were used to determine the structure:

X-RAY DIFFRACTION

The reported resolution of this entry is 6.56 Å.

Percentile scores (ranging between 0-100) for global validation metrics of the entry are shown in the following graphic. The table shows the number of entries on which the scores are based.

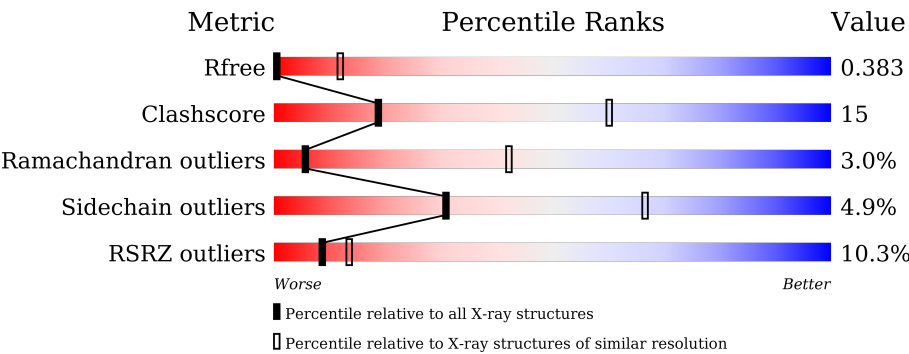

Metric	Whole archive (#Entries)	Similar resolution (#Entries, resolution range(Å))
R_{free}	91344	1012 (9.00-3.66)
Clashscore	102246	1060 (9.00-3.70)
Ramachandran outliers	100387	1033 (9.00-3.66)
Sidechain outliers	100360	1004 (9.00-3.66)
RSRZ outliers	91569	1011 (9.00-3.66)

The table below summarises the geometric issues observed across the polymeric chains and their fit to the electron density. The red, orange, yellow and green segments on the lower bar indicate the fraction of residues that contain outliers for ≥ 3 , 2, 1 and 0 types of geometric quality criteria. A grey segment represents the fraction of residues that are not modelled. The numeric value for each fraction is indicated below the corresponding segment, with a dot representing fractions $\leq 5\%$. The upper red bar (where present) indicates the fraction of residues that have poor fit to the electron density. The numeric value is given above the bar.

Mol	Chain	Length	Quality of chain
1	A	344	<div><div>8%</div><div><div></div><div>62%</div><div>33%</div><div>..</div></div></div>
1	G	344	<div><div>6%</div><div><div></div><div>62%</div><div>33%</div><div>..</div></div></div>
2	B	510	<div><div>11%</div><div><div></div><div>69%</div><div>24%</div><div>...</div></div></div>
2	N	510	<div><div>13%</div><div><div></div><div>71%</div><div>23%</div><div>...</div></div></div>
3	C	461	<div><div>5%</div><div><div></div><div>61%</div><div>32%</div><div>..</div></div></div>

Continued on next page...

Continued from previous page...

Mol	Chain	Length	Quality of chain
3	P	461	
4	D	352	
4	Q	352	
5	E	83	
5	R	83	
6	F	44	
6	S	44	
7	H	65	
7	W	65	
8	I	38	
8	a	38	
9	J	39	
9	b	39	
10	K	37	
10	c	37	
11	L	37	
11	d	37	
12	M	36	
12	e	36	
13	O	246	
13	f	246	
14	T	32	
14	g	32	
15	U	104	
15	h	104	

Continued on next page...

Continued from previous page...

Mol	Chain	Length	Quality of chain
16	V	137	
16	i	137	
17	m	46	
17	y	46	
18	X	40	
18	j	40	
19	Y	28	
19	k	28	
20	Z	62	
20	l	62	

The following table lists non-polymeric compounds, carbohydrate monomers and non-standard residues in protein, DNA, RNA chains that are outliers for geometric or electron-density-fit criteria:

Mol	Type	Chain	Res	Chirality	Geometry	Clashes	Electron density
21	CLA	A	401	X	-	-	-
21	CLA	A	402	X	-	-	-
21	CLA	A	403	X	-	-	-
21	CLA	A	405	X	-	-	X
21	CLA	B	601	X	-	-	X
21	CLA	B	602	X	-	-	X
21	CLA	B	603	X	-	-	X
21	CLA	B	604	X	-	-	X
21	CLA	B	605	X	-	-	X
21	CLA	B	606	X	-	-	X
21	CLA	B	607	X	-	-	-
21	CLA	B	608	X	-	-	X
21	CLA	B	609	X	-	-	X
21	CLA	B	610	X	-	-	X
21	CLA	B	611	X	-	-	-
21	CLA	B	612	X	-	-	X
21	CLA	B	613	X	-	-	-
21	CLA	B	614	X	-	-	-
21	CLA	B	615	X	-	-	X
21	CLA	B	616	X	-	-	X

Continued on next page...

Continued from previous page...

Mol	Type	Chain	Res	Chirality	Geometry	Clashes	Electron density
21	CLA	C	501	X	-	-	X
21	CLA	C	502	X	-	-	X
21	CLA	C	503	X	-	-	X
21	CLA	C	504	X	-	-	-
21	CLA	C	505	X	-	-	X
21	CLA	C	506	X	-	-	X
21	CLA	C	507	X	-	-	X
21	CLA	C	508	X	-	-	-
21	CLA	C	509	X	-	-	X
21	CLA	C	510	X	-	-	-
21	CLA	C	511	X	-	-	X
21	CLA	C	512	X	-	-	X
21	CLA	C	513	X	-	-	X
21	CLA	D	401	X	-	-	X
21	CLA	D	403	X	-	-	X
21	CLA	G	402	X	-	-	X
21	CLA	G	403	X	-	-	-
21	CLA	G	404	X	-	-	-
21	CLA	G	406	X	-	-	X
21	CLA	N	605	X	-	-	X
21	CLA	N	606	X	-	-	-
21	CLA	N	607	X	-	-	X
21	CLA	N	608	X	-	-	X
21	CLA	N	609	X	-	-	X
21	CLA	N	610	X	-	-	X
21	CLA	N	611	X	-	-	-
21	CLA	N	612	X	-	-	X
21	CLA	N	613	X	-	-	X
21	CLA	N	614	X	-	-	X
21	CLA	N	615	X	-	-	-
21	CLA	N	616	X	-	-	X
21	CLA	N	617	X	-	-	-
21	CLA	N	618	X	-	-	-
21	CLA	N	619	X	-	-	X
21	CLA	N	620	X	-	-	X
21	CLA	P	501	X	-	-	X
21	CLA	P	502	X	-	-	X
21	CLA	P	503	X	-	-	X
21	CLA	P	504	X	-	-	X
21	CLA	P	505	X	-	-	-
21	CLA	P	506	X	-	-	X
21	CLA	P	507	X	-	-	X

Continued on next page...

Continued from previous page...

Mol	Type	Chain	Res	Chirality	Geometry	Clashes	Electron density
21	CLA	P	508	X	-	-	X
21	CLA	P	509	X	-	-	X
21	CLA	P	510	X	-	-	X
21	CLA	P	511	X	-	-	X
21	CLA	P	512	X	-	-	X
21	CLA	P	513	X	-	-	X
21	CLA	Q	402	X	-	-	X
21	CLA	Q	404	X	-	-	X
22	PHO	D	402	-	-	-	X
23	PL9	A	406	-	-	-	X
23	PL9	G	407	-	-	-	X
23	PL9	J	101	-	-	-	X
23	PL9	b	101	-	-	-	X
24	DGD	A	407	X	-	-	-
24	DGD	B	621	X	-	-	X
24	DGD	B	628	X	-	-	X
24	DGD	C	516	X	-	-	-
24	DGD	C	517	X	-	-	-
24	DGD	C	518	X	-	-	-
24	DGD	D	408	X	-	-	X
24	DGD	G	408	X	-	-	X
24	DGD	N	602	X	-	-	X
24	DGD	P	517	X	-	-	-
24	DGD	P	518	X	-	-	X
24	DGD	P	519	X	-	-	-
24	DGD	Q	409	X	-	-	X
24	DGD	W	102	X	-	-	-
25	LHG	A	411	-	-	-	X
25	LHG	G	412	-	-	-	X
26	SQD	A	414	-	-	-	X
26	SQD	B	624	-	-	-	X
26	SQD	B	627	-	-	-	X
26	SQD	F	101	-	-	-	X
26	SQD	N	601	-	-	-	X
26	SQD	Q	408	-	-	-	X
26	SQD	S	102	-	-	-	X
27	LMG	A	410	X	-	-	-
27	LMG	B	622	X	-	-	-
27	LMG	B	623	X	-	-	-
27	LMG	C	519	X	-	-	-
27	LMG	C	520	X	-	-	X
27	LMG	D	406	X	-	-	-

Continued on next page...

Continued from previous page...

Mol	Type	Chain	Res	Chirality	Geometry	Clashes	Electron density
27	LMG	D	407	X	-	-	-
27	LMG	D	412	X	-	-	X
27	LMG	E	102	X	-	-	X
27	LMG	G	411	X	-	-	-
27	LMG	I	102	X	-	-	-
27	LMG	M	101	X	-	-	-
27	LMG	N	622	X	-	-	-
27	LMG	N	623	X	-	-	-
27	LMG	P	520	X	-	-	X
27	LMG	P	521	X	-	-	X
27	LMG	Q	401	X	-	-	X
27	LMG	Q	406	X	-	-	X
27	LMG	Q	407	X	-	-	-
27	LMG	R	102	X	-	-	X
27	LMG	a	102	X	-	-	-
27	LMG	e	102	X	-	-	-
28	OEC	A	412	-	-	-	X
28	OEC	G	413	-	-	-	X
30	BCR	B	620	-	-	-	X
30	BCR	C	514	-	-	-	X
30	BCR	C	515	-	-	-	X
30	BCR	D	405	-	-	-	X
30	BCR	H	101	-	-	-	X
30	BCR	I	101	-	-	-	X
30	BCR	J	102	-	-	-	X
30	BCR	K	101	-	-	-	X
30	BCR	P	514	-	-	-	X
30	BCR	P	515	-	-	-	X
30	BCR	P	516	-	-	-	X
30	BCR	S	101	-	-	-	X
30	BCR	T	103	-	-	-	X
30	BCR	W	101	-	-	-	X
30	BCR	Z	101	-	-	-	X
30	BCR	a	101	-	-	-	X
30	BCR	b	102	-	-	-	X
30	BCR	c	101	-	-	-	X
31	LMT	B	626	-	-	-	X
31	LMT	B	629	-	-	-	X
31	LMT	B	630	-	-	-	X
31	LMT	D	409	-	-	-	X
31	LMT	I	103	-	-	-	X
31	LMT	M	102	-	-	-	X

Continued on next page...

Continued from previous page...

Mol	Type	Chain	Res	Chirality	Geometry	Clashes	Electron density
31	LMT	N	603	-	-	-	X
31	LMT	N	604	-	-	-	X
31	LMT	N	625	-	-	-	X
31	LMT	Q	410	-	-	-	X
31	LMT	a	103	-	-	-	X
31	LMT	e	101	-	-	-	X
32	BCT	Q	411	-	-	-	X
33	CL	D	411	-	-	-	X
33	CL	G	415	-	-	-	X
34	HEM	R	101	-	-	-	X
34	HEM	V	201	-	-	-	X
34	HEM	i	201	-	-	-	X

2 Entry composition

There are 35 unique types of molecules in this entry. The entry contains 50232 atoms, of which 0 are hydrogens and 0 are deuteriums.

In the tables below, the ZeroOcc column contains the number of atoms modelled with zero occupancy, the AltConf column contains the number of residues with at least one atom in alternate conformation and the Trace column contains the number of residues modelled with at most 2 atoms.

- Molecule 1 is a protein called Photosystem Q(B) protein 1.

Mol	Chain	Residues	Atoms					ZeroOcc	AltConf	Trace
1	A	335	Total	C	N	O	S	0	0	0
			2628	1720	432	461	15			
1	G	335	Total	C	N	O	S	0	0	0
			2628	1720	432	461	15			

- Molecule 2 is a protein called Photosystem II core light harvesting protein.

Mol	Chain	Residues	Atoms					ZeroOcc	AltConf	Trace
2	B	490	Total	C	N	O	S	0	0	0
			3850	2528	641	668	13			
2	N	490	Total	C	N	O	S	0	0	0
			3850	2528	641	668	13			

- Molecule 3 is a protein called Photosystem II CP43 protein.

Mol	Chain	Residues	Atoms					ZeroOcc	AltConf	Trace
3	C	447	Total	C	N	O	S	0	0	0
			3444	2256	576	599	13			
3	P	447	Total	C	N	O	S	0	0	0
			3444	2256	576	599	13			

- Molecule 4 is a protein called Photosystem II D2 protein.

Mol	Chain	Residues	Atoms					ZeroOcc	AltConf	Trace
4	D	340	Total	C	N	O	S	0	0	0
			2706	1794	440	460	12			
4	Q	340	Total	C	N	O	S	0	0	0
			2706	1794	440	460	12			

- Molecule 5 is a protein called Cytochrome b559 subunit alpha.

Mol	Chain	Residues	Atoms				ZeroOcc	AltConf	Trace
5	E	82	Total	C	N	O	0	0	0
			666	434	108	124			
5	R	82	Total	C	N	O	0	0	0
			666	434	108	124			

- Molecule 6 is a protein called Cytochrome b559 subunit beta.

Mol	Chain	Residues	Atoms					ZeroOcc	AltConf	Trace
6	F	35	Total	C	N	O	S	0	0	0
			282	192	46	43	1			
6	S	35	Total	C	N	O	S	0	0	0
			282	192	46	43	1			

- Molecule 7 is a protein called Photosystem II reaction center protein H.

Mol	Chain	Residues	Atoms					ZeroOcc	AltConf	Trace
7	H	65	Total	C	N	O	S	0	0	0
			507	338	81	86	2			
7	W	65	Total	C	N	O	S	0	0	0
			507	338	81	86	2			

- Molecule 8 is a protein called Photosystem II reaction center protein I.

Mol	Chain	Residues	Atoms					ZeroOcc	AltConf	Trace
8	I	35	Total	C	N	O	S	0	0	0
			286	195	45	45	1			
8	a	35	Total	C	N	O	S	0	0	0
			286	195	45	45	1			

- Molecule 9 is a protein called Photosystem II reaction center protein J.

Mol	Chain	Residues	Atoms					ZeroOcc	AltConf	Trace
9	J	34	Total	C	N	O	S	0	0	0
			249	170	38	40	1			
9	b	34	Total	C	N	O	S	0	0	0
			249	170	38	40	1			

- Molecule 10 is a protein called Photosystem II reaction center protein K.

Mol	Chain	Residues	Atoms				ZeroOcc	AltConf	Trace
10	K	37	Total	C	N	O	0	0	0
			293	204	43	46			

Continued on next page...

Continued from previous page...

Mol	Chain	Residues	Atoms				ZeroOcc	AltConf	Trace
10	c	37	Total	C	N	O	0	0	0
			293	204	43	46			

- Molecule 11 is a protein called Photosystem II reaction center protein L.

Mol	Chain	Residues	Atoms					ZeroOcc	AltConf	Trace
11	L	37	Total	C	N	O	S	0	0	0
			304	202	48	53	1			
11	d	37	Total	C	N	O	S	0	0	0
			304	202	48	53	1			

- Molecule 12 is a protein called Photosystem II reaction center protein M.

Mol	Chain	Residues	Atoms					ZeroOcc	AltConf	Trace
12	M	34	Total	C	N	O	S	0	0	0
			267	178	40	48	1			
12	e	34	Total	C	N	O	S	0	0	0
			267	178	40	48	1			

- Molecule 13 is a protein called Photosystem II manganese-stabilizing polypeptide.

Mol	Chain	Residues	Atoms					ZeroOcc	AltConf	Trace
13	O	243	Total	C	N	O	S	0	0	0
			1845	1154	308	379	4			
13	f	243	Total	C	N	O	S	0	0	0
			1845	1154	308	379	4			

- Molecule 14 is a protein called Photosystem II reaction center protein T.

Mol	Chain	Residues	Atoms					ZeroOcc	AltConf	Trace
14	T	32	Total	C	N	O	S	0	0	0
			275	192	40	41	2			
14	g	32	Total	C	N	O	S	0	0	0
			275	192	40	41	2			

- Molecule 15 is a protein called Photosystem II 12 kDa extrinsic protein.

Mol	Chain	Residues	Atoms				ZeroOcc	AltConf	Trace
15	U	97	Total	C	N	O	0	0	0
			774	491	129	154			
15	h	97	Total	C	N	O	0	0	0
			774	491	129	154			

- Molecule 16 is a protein called Cytochrome c-550.

Mol	Chain	Residues	Atoms					ZeroOcc	AltConf	Trace
16	V	137	Total	C	N	O	S	0	0	0
			1060	673	177	206	4			
16	i	137	Total	C	N	O	S	0	0	0
			1060	673	177	206	4			

- Molecule 17 is a protein called Photosystem II reaction center protein ycf12.

Mol	Chain	Residues	Atoms					ZeroOcc	AltConf	Trace
17	y	28	Total	C	N	O	S	0	0	0
			201	134	33	31	3			
17	m	28	Total	C	N	O	S	0	0	0
			201	134	33	31	3			

- Molecule 18 is a protein called Photosystem II reaction center protein X.

Mol	Chain	Residues	Atoms					ZeroOcc	AltConf	Trace
18	X	37	Total	C	N	O		0	0	0
			270	182	41	47				
18	j	37	Total	C	N	O		0	0	0
			270	182	41	47				

- Molecule 19 is a protein called Photosystem II reaction center protein Y.

Mol	Chain	Residues	Atoms					ZeroOcc	AltConf	Trace
19	Y	28	Total	C	N	O		0	0	0
			140	84	28	28				
19	k	28	Total	C	N	O		0	0	0
			140	84	28	28				

- Molecule 20 is a protein called Photosystem II reaction center protein Z.

Mol	Chain	Residues	Atoms					ZeroOcc	AltConf	Trace
20	Z	62	Total	C	N	O	S	0	0	0
			479	328	72	77	2			
20	l	62	Total	C	N	O	S	0	0	0
			479	328	72	77	2			

- Molecule 21 is CHLOROPHYLL A (three-letter code: CLA) (formula: C₅₅H₇₂MgN₄O₅).

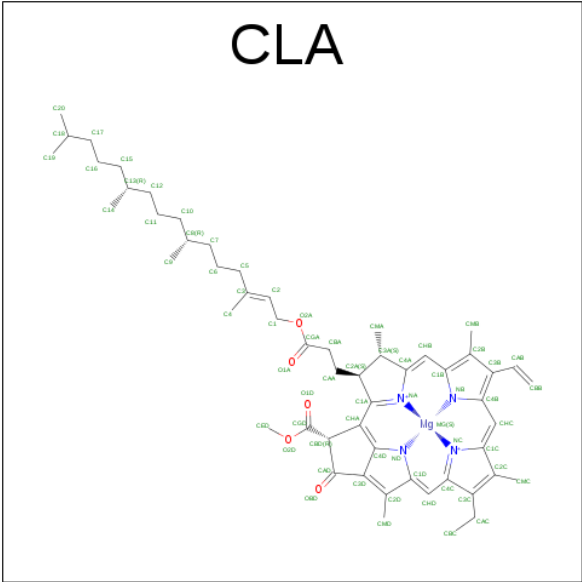

Mol	Chain	Residues	Atoms					ZeroOcc	AltConf
21	A	1	Total	C	Mg	N	O	0	0
			65	55	1	4	5		
21	A	1	Total	C	Mg	N	O	0	0
			65	55	1	4	5		
21	A	1	Total	C	Mg	N	O	0	0
			65	55	1	4	5		
21	A	1	Total	C	Mg	N	O	0	0
			65	55	1	4	5		
21	B	1	Total	C	Mg	N	O	0	0
			65	55	1	4	5		
21	B	1	Total	C	Mg	N	O	0	0
			65	55	1	4	5		
21	B	1	Total	C	Mg	N	O	0	0
			65	55	1	4	5		
21	B	1	Total	C	Mg	N	O	0	0
			65	55	1	4	5		
21	B	1	Total	C	Mg	N	O	0	0
			65	55	1	4	5		
21	B	1	Total	C	Mg	N	O	0	0
			65	55	1	4	5		
21	B	1	Total	C	Mg	N	O	0	0
			65	55	1	4	5		
21	B	1	Total	C	Mg	N	O	0	0
			65	55	1	4	5		

Continued on next page...

Continued from previous page...

Mol	Chain	Residues	Atoms					ZeroOcc	AltConf
21	B	1	Total	C	Mg	N	O	0	0
			65	55	1	4	5		
21	B	1	Total	C	Mg	N	O	0	0
			65	55	1	4	5		
21	B	1	Total	C	Mg	N	O	0	0
			65	55	1	4	5		
21	B	1	Total	C	Mg	N	O	0	0
			65	55	1	4	5		
21	B	1	Total	C	Mg	N	O	0	0
			65	55	1	4	5		
21	C	1	Total	C	Mg	N	O	0	0
			65	55	1	4	5		
21	C	1	Total	C	Mg	N	O	0	0
			65	55	1	4	5		
21	C	1	Total	C	Mg	N	O	0	0
			65	55	1	4	5		
21	C	1	Total	C	Mg	N	O	0	0
			65	55	1	4	5		
21	C	1	Total	C	Mg	N	O	0	0
			65	55	1	4	5		
21	C	1	Total	C	Mg	N	O	0	0
			65	55	1	4	5		
21	C	1	Total	C	Mg	N	O	0	0
			65	55	1	4	5		
21	C	1	Total	C	Mg	N	O	0	0
			65	55	1	4	5		
21	C	1	Total	C	Mg	N	O	0	0
			65	55	1	4	5		
21	C	1	Total	C	Mg	N	O	0	0
			65	55	1	4	5		
21	C	1	Total	C	Mg	N	O	0	0
			65	55	1	4	5		
21	D	1	Total	C	Mg	N	O	0	0
			65	55	1	4	5		
21	D	1	Total	C	Mg	N	O	0	0
			65	55	1	4	5		

Continued on next page...

Continued from previous page...

Mol	Chain	Residues	Atoms					ZeroOcc	AltConf
21	G	1	Total 65	C 55	Mg 1	N 4	O 5	0	0
21	G	1	Total 65	C 55	Mg 1	N 4	O 5	0	0
21	G	1	Total 65	C 55	Mg 1	N 4	O 5	0	0
21	G	1	Total 65	C 55	Mg 1	N 4	O 5	0	0
21	N	1	Total 65	C 55	Mg 1	N 4	O 5	0	0
21	N	1	Total 65	C 55	Mg 1	N 4	O 5	0	0
21	N	1	Total 65	C 55	Mg 1	N 4	O 5	0	0
21	N	1	Total 65	C 55	Mg 1	N 4	O 5	0	0
21	N	1	Total 65	C 55	Mg 1	N 4	O 5	0	0
21	N	1	Total 65	C 55	Mg 1	N 4	O 5	0	0
21	N	1	Total 65	C 55	Mg 1	N 4	O 5	0	0
21	N	1	Total 65	C 55	Mg 1	N 4	O 5	0	0
21	N	1	Total 65	C 55	Mg 1	N 4	O 5	0	0
21	N	1	Total 65	C 55	Mg 1	N 4	O 5	0	0
21	N	1	Total 65	C 55	Mg 1	N 4	O 5	0	0
21	N	1	Total 65	C 55	Mg 1	N 4	O 5	0	0
21	N	1	Total 65	C 55	Mg 1	N 4	O 5	0	0
21	N	1	Total 65	C 55	Mg 1	N 4	O 5	0	0
21	N	1	Total 65	C 55	Mg 1	N 4	O 5	0	0
21	P	1	Total 65	C 55	Mg 1	N 4	O 5	0	0

Continued on next page...

Continued from previous page...

Mol	Chain	Residues	Atoms					ZeroOcc	AltConf
21	P	1	Total	C	Mg	N	O	0	0
			65	55	1	4	5		
21	P	1	Total	C	Mg	N	O	0	0
			65	55	1	4	5		
21	P	1	Total	C	Mg	N	O	0	0
			65	55	1	4	5		
21	P	1	Total	C	Mg	N	O	0	0
			65	55	1	4	5		
21	P	1	Total	C	Mg	N	O	0	0
			65	55	1	4	5		
21	P	1	Total	C	Mg	N	O	0	0
			65	55	1	4	5		
21	P	1	Total	C	Mg	N	O	0	0
			65	55	1	4	5		
21	P	1	Total	C	Mg	N	O	0	0
			65	55	1	4	5		
21	P	1	Total	C	Mg	N	O	0	0
			65	55	1	4	5		
21	P	1	Total	C	Mg	N	O	0	0
			65	55	1	4	5		
21	Q	1	Total	C	Mg	N	O	0	0
			65	55	1	4	5		
21	Q	1	Total	C	Mg	N	O	0	0
			65	55	1	4	5		

- Molecule 22 is PHEOPHYTIN A (three-letter code: PHO) (formula: C₅₅H₇₄N₄O₅).

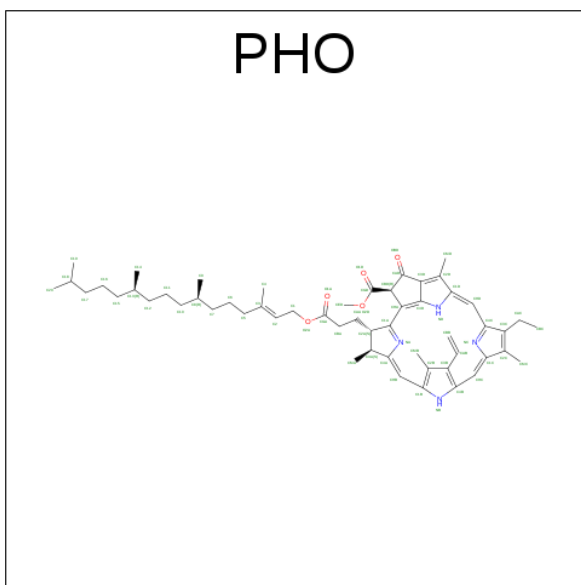

Mol	Chain	Residues	Atoms				ZeroOcc	AltConf
22	A	1	Total	C	N	O	0	0
			64	55	4	5		
22	D	1	Total	C	N	O	0	0
			64	55	4	5		
22	G	1	Total	C	N	O	0	0
			64	55	4	5		
22	Q	1	Total	C	N	O	0	0
			64	55	4	5		

- Molecule 23 is 2,3-DIMETHYL-5-(3,7,11,15,19,23,27,31,35-NONAMETHYL-2,6,10,14,18,22,26,30,34-HEXATRIACONTANONAENYL-2,5-CYCLOHEXADIENE-1,4-DIONE-2,3-DIMETHYL-5-SOLANESYL-1,4-BENZOQUINONE (three-letter code: PL9) (formula: $C_{53}H_{80}O_2$).

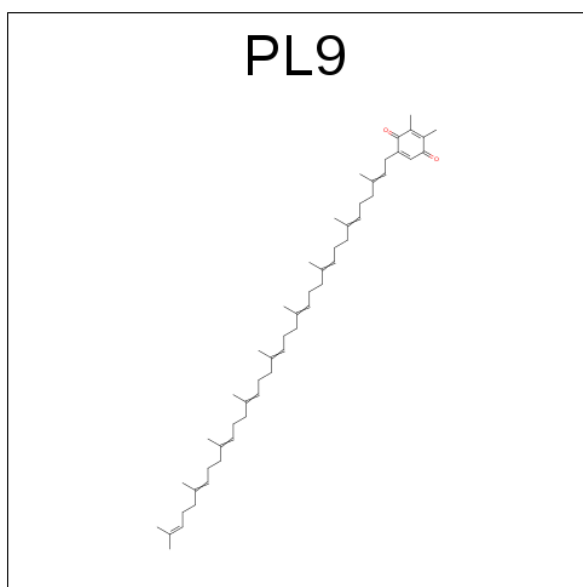

Mol	Chain	Residues	Atoms			ZeroOcc	AltConf
23	A	1	Total	C	O	0	0
			45	43	2		
23	D	1	Total	C	O	0	0
			55	53	2		
23	J	1	Total	C	O	0	0
			35	33	2		
23	G	1	Total	C	O	0	0
			45	43	2		
23	Q	1	Total	C	O	0	0
			55	53	2		
23	b	1	Total	C	O	0	0
			35	33	2		

- Molecule 24 is DIGALACTOSYL DIACYL GLYCEROL (DGDG) (three-letter code: DGD) (formula: $C_{51}H_{96}O_{15}$).

DGD

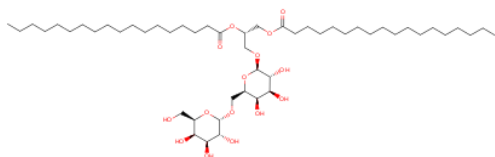

Mol	Chain	Residues	Atoms			ZeroOcc	AltConf
24	A	1	Total	C	O	0	0
			56	41	15		
24	B	1	Total	C	O	0	0
			58	43	15		
24	B	1	Total	C	O	0	0
			52	37	15		
24	C	1	Total	C	O	0	0
			53	38	15		
24	C	1	Total	C	O	0	0
			62	47	15		
24	C	1	Total	C	O	0	0
			66	51	15		
24	D	1	Total	C	O	0	0
			63	48	15		
24	G	1	Total	C	O	0	0
			56	41	15		
24	N	1	Total	C	O	0	0
			52	37	15		
24	P	1	Total	C	O	0	0
			53	38	15		
24	P	1	Total	C	O	0	0
			62	47	15		
24	P	1	Total	C	O	0	0
			66	51	15		
24	Q	1	Total	C	O	0	0
			63	48	15		
24	W	1	Total	C	O	0	0
			58	43	15		

- Molecule 25 is 1,2-DIPALMITOYL-PHOSPHATIDYL-GLYCEROLE (three-letter code: LHG) (formula: $C_{38}H_{75}O_{10}P$).

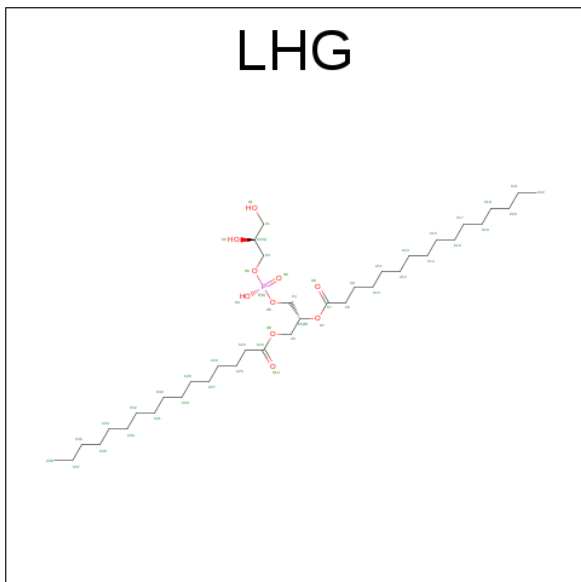

Mol	Chain	Residues	Atoms				ZeroOcc	AltConf
25	A	1	Total	C	O	P	0	0
			39	28	10	1		
25	A	1	Total	C	O	P	0	0
			37	26	10	1		
25	G	1	Total	C	O	P	0	0
			39	28	10	1		
25	G	1	Total	C	O	P	0	0
			37	26	10	1		

- Molecule 26 is 1,2-DI-O-ACYL-3-O-[6-DEOXY-6-SULFO-ALPHA-D-GLUCOPYRANOSYL]-SN-GLYCEROL (three-letter code: SQD) (formula: $C_{41}H_{78}O_{12}S$).

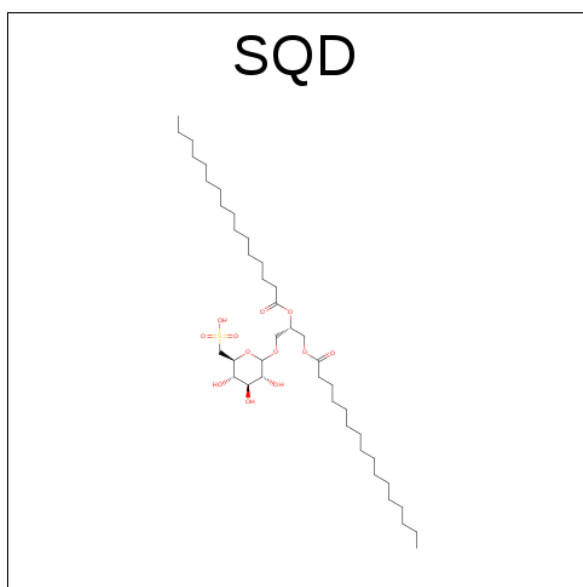

Mol	Chain	Residues	Atoms				ZeroOcc	AltConf
26	A	1	Total	C	O	S	0	0
			51	38	12	1		
26	A	1	Total	C	O	S	0	0
			54	41	12	1		
26	B	1	Total	C	O	S	0	0
			43	30	12	1		
26	B	1	Total	C	O	S	0	0
			47	34	12	1		
26	F	1	Total	C	O	S	0	0
			45	32	12	1		
26	G	1	Total	C	O	S	0	0
			54	41	12	1		
26	G	1	Total	C	O	S	0	0
			51	38	12	1		
26	N	1	Total	C	O	S	0	0
			47	34	12	1		
26	Q	1	Total	C	O	S	0	0
			43	30	12	1		
26	S	1	Total	C	O	S	0	0
			45	32	12	1		

- Molecule 27 is 1,2-DISTEAROYL-MONOGALACTOSYL-DIGLYCERIDE (three-letter code: LMG) (formula: C₄₅H₈₆O₁₀).

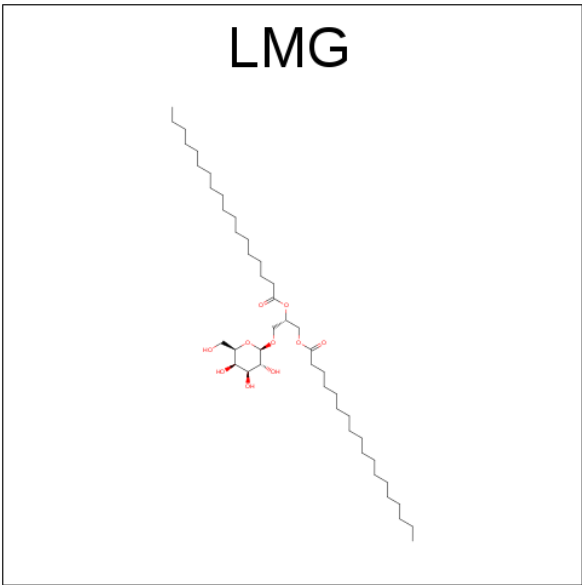

Mol	Chain	Residues	Atoms			ZeroOcc	AltConf
27	A	1	Total	C	O	0	0
			51	41	10		
27	B	1	Total	C	O	0	0
			49	39	10		
27	B	1	Total	C	O	0	0
			49	39	10		
27	C	1	Total	C	O	0	0
			48	38	10		
27	C	1	Total	C	O	0	0
			45	35	10		
27	D	1	Total	C	O	0	0
			46	36	10		
27	D	1	Total	C	O	0	0
			48	38	10		
27	E	1	Total	C	O	0	0
			44	34	10		
27	D	1	Total	C	O	0	0
			42	32	10		
27	I	1	Total	C	O	0	0
			43	33	10		
27	M	1	Total	C	O	0	0
			42	32	10		
27	G	1	Total	C	O	0	0
			51	41	10		
27	N	1	Total	C	O	0	0
			49	39	10		
27	N	1	Total	C	O	0	0
			49	39	10		

Continued on next page...

Continued from previous page...

Mol	Chain	Residues	Atoms			ZeroOcc	AltConf
27	P	1	Total	C	O	0	0
			48	38	10		
27	P	1	Total	C	O	0	0
			45	35	10		
27	Q	1	Total	C	O	0	0
			42	32	10		
27	Q	1	Total	C	O	0	0
			48	38	10		
27	Q	1	Total	C	O	0	0
			46	36	10		
27	R	1	Total	C	O	0	0
			44	34	10		
27	a	1	Total	C	O	0	0
			43	33	10		
27	e	1	Total	C	O	0	0
			42	32	10		

- Molecule 28 is OXYGEN EVOLVING SYSTEM (three-letter code: OEC) (formula: CaMn_4O_4).

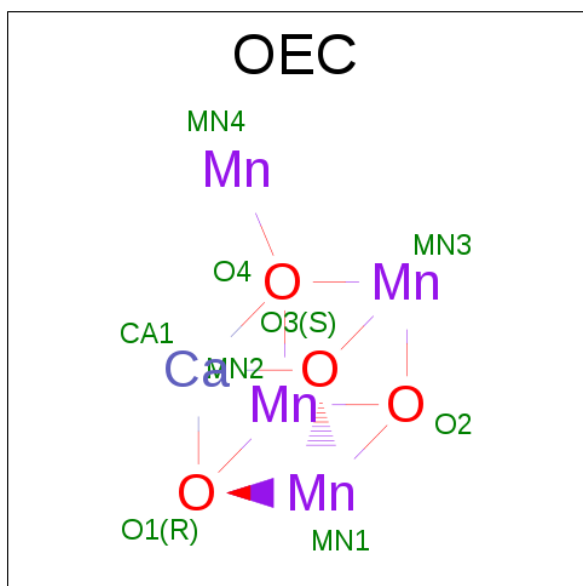

Mol	Chain	Residues	Atoms			ZeroOcc	AltConf
28	A	1	Total	Ca	Mn	0	0
			5	1	4		
28	G	1	Total	Ca	Mn	0	0
			5	1	4		

- Molecule 29 is FE (II) ION (three-letter code: FE2) (formula: Fe).

Mol	Chain	Residues	Atoms	ZeroOcc	AltConf
29	G	1	Total Fe 1 1	0	0
29	A	1	Total Fe 1 1	0	0

- Molecule 30 is BETA-CAROTENE (three-letter code: BCR) (formula: C₄₀H₅₆).

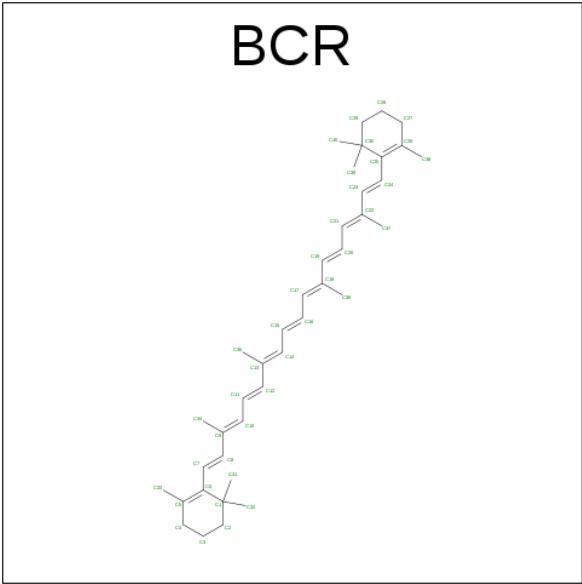

Mol	Chain	Residues	Atoms	ZeroOcc	AltConf
30	B	1	Total C 40 40	0	0
30	B	1	Total C 40 40	0	0
30	B	1	Total C 40 40	0	0
30	B	1	Total C 40 40	0	0
30	C	1	Total C 40 40	0	0
30	C	1	Total C 40 40	0	0
30	D	1	Total C 40 40	0	0
30	H	1	Total C 40 40	0	0
30	I	1	Total C 40 40	0	0
30	J	1	Total C 40 40	0	0

Continued on next page...

Continued from previous page...

Mol	Chain	Residues	Atoms	ZeroOcc	AltConf
30	K	1	Total C 40 40	0	0
30	T	1	Total C 40 40	0	0
30	T	1	Total C 40 40	0	0
30	T	1	Total C 40 40	0	0
30	Z	1	Total C 40 40	0	0
30	N	1	Total C 40 40	0	0
30	P	1	Total C 40 40	0	0
30	P	1	Total C 40 40	0	0
30	P	1	Total C 40 40	0	0
30	S	1	Total C 40 40	0	0
30	W	1	Total C 40 40	0	0
30	b	1	Total C 40 40	0	0
30	a	1	Total C 40 40	0	0
30	c	1	Total C 40 40	0	0

- Molecule 31 is DODECYL-BETA-D-MALTOSIDE (three-letter code: LMT) (formula: $C_{24}H_{46}O_{11}$).

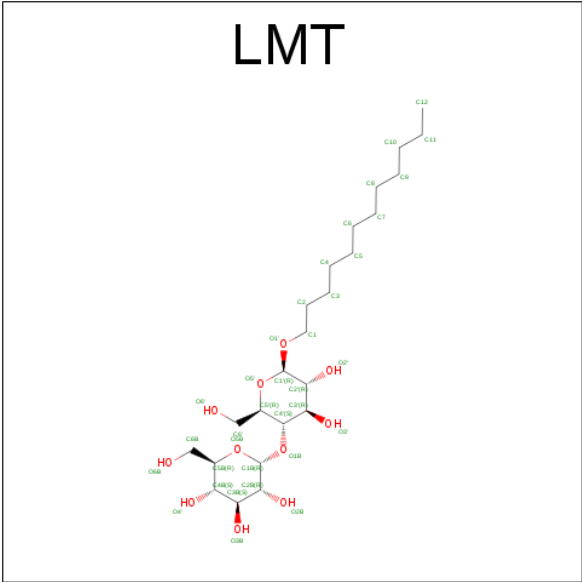

Mol	Chain	Residues	Atoms			ZeroOcc	AltConf
31	B	1	Total	C	O	0	0
			35	24	11		
31	B	1	Total	C	O	0	0
			35	24	11		
31	B	1	Total	C	O	0	0
			35	24	11		
31	B	1	Total	C	O	0	0
			35	24	11		
31	D	1	Total	C	O	0	0
			31	20	11		
31	I	1	Total	C	O	0	0
			35	24	11		
31	M	1	Total	C	O	0	0
			35	24	11		
31	N	1	Total	C	O	0	0
			35	24	11		
31	N	1	Total	C	O	0	0
			35	24	11		
31	N	1	Total	C	O	0	0
			35	24	11		
31	N	1	Total	C	O	0	0
			35	24	11		
31	Q	1	Total	C	O	0	0
			31	20	11		
31	a	1	Total	C	O	0	0
			35	24	11		
31	e	1	Total	C	O	0	0
			35	24	11		

- Molecule 32 is BICARBONATE ION (three-letter code: BCT) (formula: CHO_3).

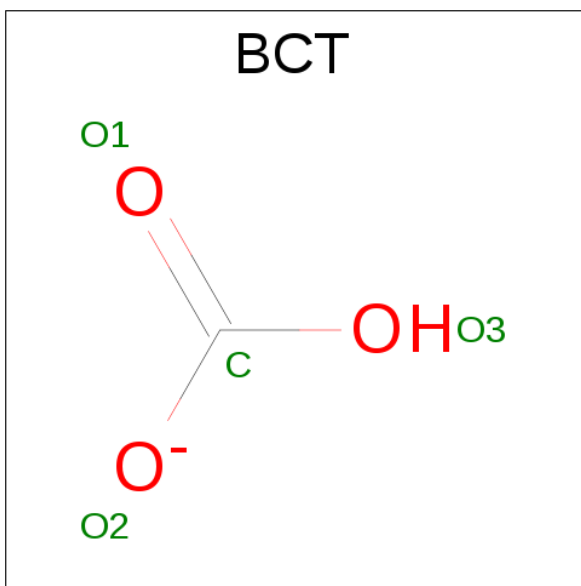

Mol	Chain	Residues	Atoms			ZeroOcc	AltConf
32	D	1	Total	C	O	0	0
			4	1	3		
32	Q	1	Total	C	O	0	0
			4	1	3		

- Molecule 33 is CHLORIDE ION (three-letter code: CL) (formula: Cl).

Mol	Chain	Residues	Atoms		ZeroOcc	AltConf
33	G	1	Total	Cl	0	0
			1	1		
33	D	1	Total	Cl	0	0
			1	1		

- Molecule 34 is PROTOPORPHYRIN IX CONTAINING FE (three-letter code: HEM) (formula: $\text{C}_{34}\text{H}_{32}\text{FeN}_4\text{O}_4$).

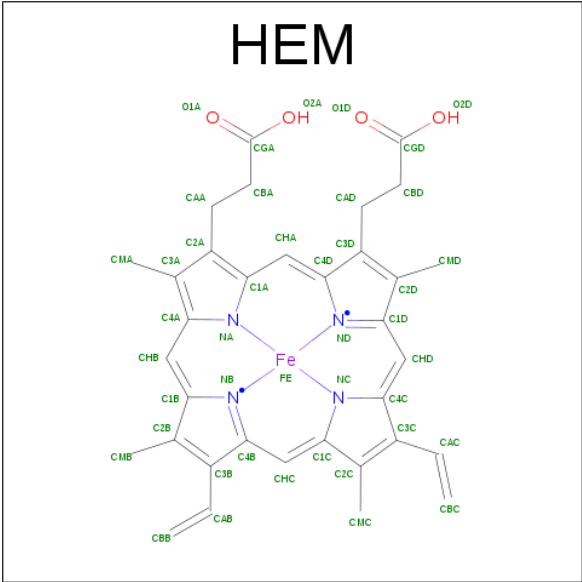

Mol	Chain	Residues	Atoms					ZeroOcc	AltConf
34	E	1	Total 43	C 34	Fe 1	N 4	O 4	0	0
34	V	1	Total 43	C 34	Fe 1	N 4	O 4	0	0
34	R	1	Total 43	C 34	Fe 1	N 4	O 4	0	0
34	i	1	Total 43	C 34	Fe 1	N 4	O 4	0	0

- Molecule 35 is CALCIUM ION (three-letter code: CA) (formula: Ca).

Mol	Chain	Residues	Atoms		ZeroOcc	AltConf
35	O	1	Total	Ca	0	0
			1	1		
35	f	1	Total	Ca	0	0
			1	1		

3 Residue-property plots

These plots are drawn for all protein, RNA and DNA chains in the entry. The first graphic for a chain summarises the proportions of errors displayed in the second graphic. The second graphic shows the sequence view annotated by issues in geometry and electron density. Residues are color-coded according to the number of geometric quality criteria for which they contain at least one outlier: green = 0, yellow = 1, orange = 2 and red = 3 or more. A red dot above a residue indicates a poor fit to the electron density ($RSRZ > 2$). Stretches of 2 or more consecutive residues without any outlier are shown as a green connector. Residues present in the sample, but not in the model, are shown in grey.

• Molecule 1: Photosystem Q(B) protein 1

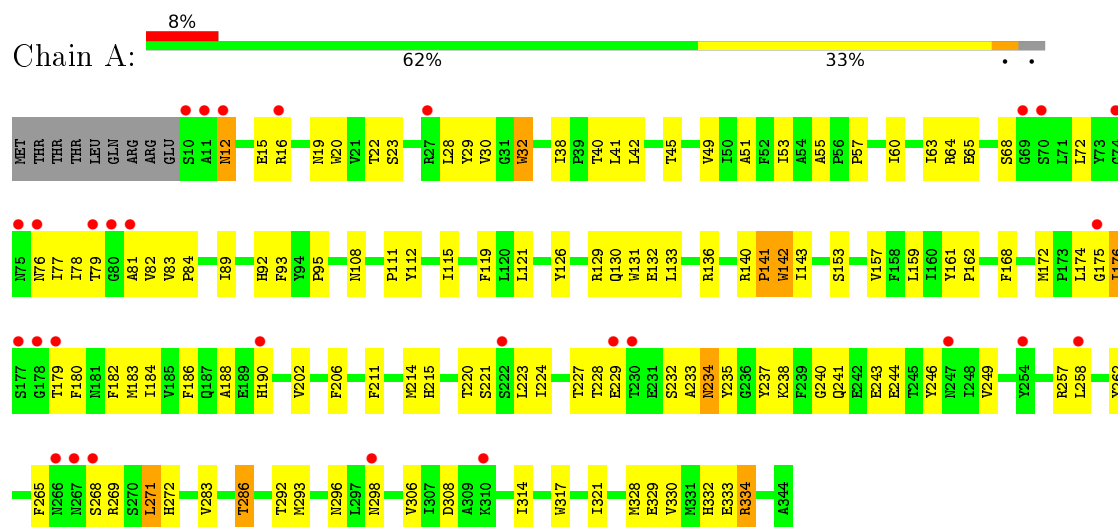

• Molecule 1: Photosystem Q(B) protein 1

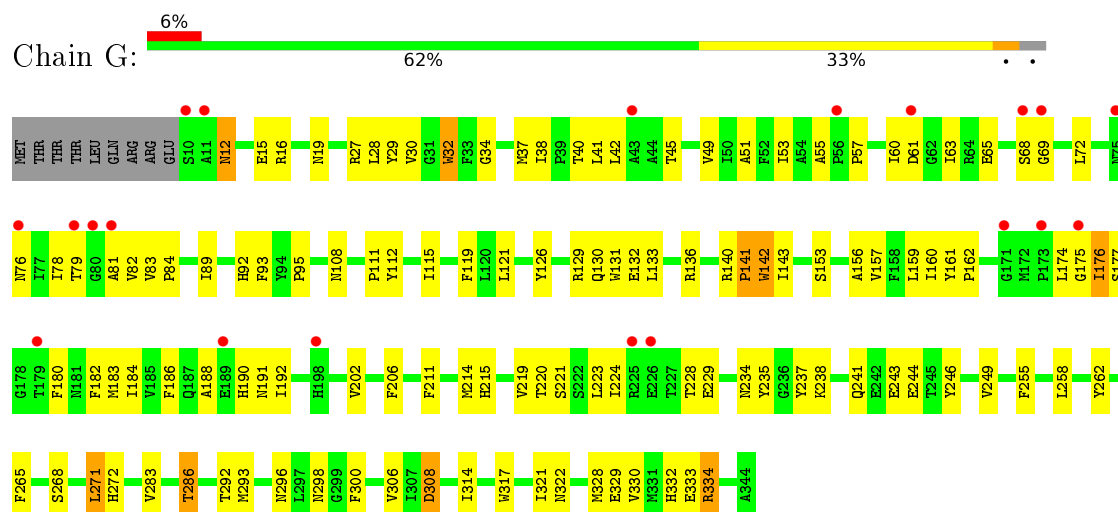

• Molecule 2: Photosystem II core light harvesting protein



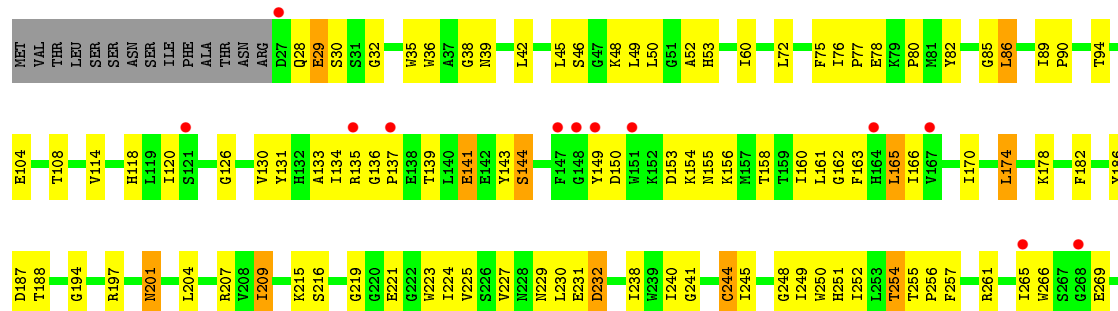

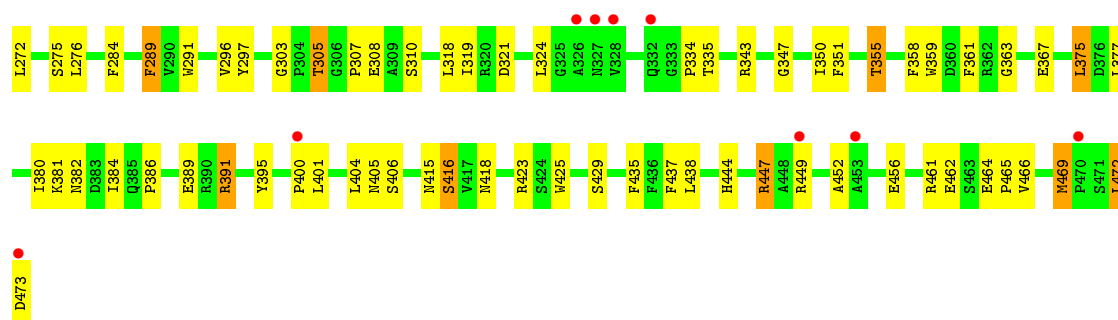

• Molecule 3: Photosystem II CP43 protein

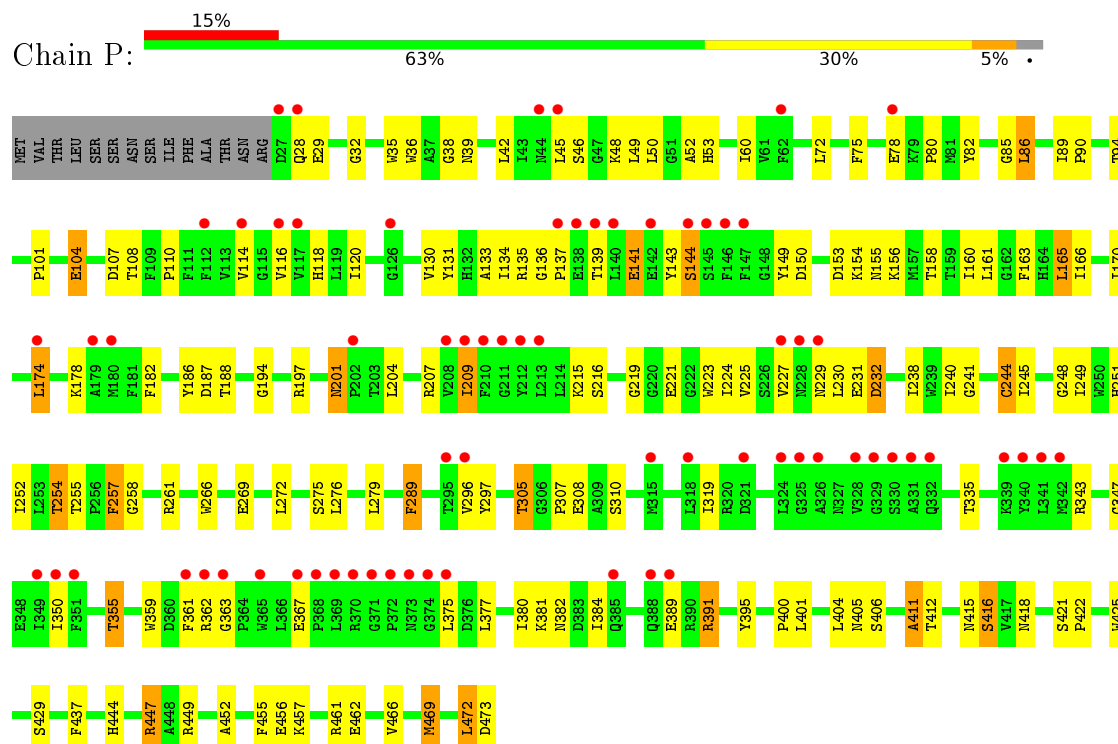

• Molecule 4: Photosystem II D2 protein

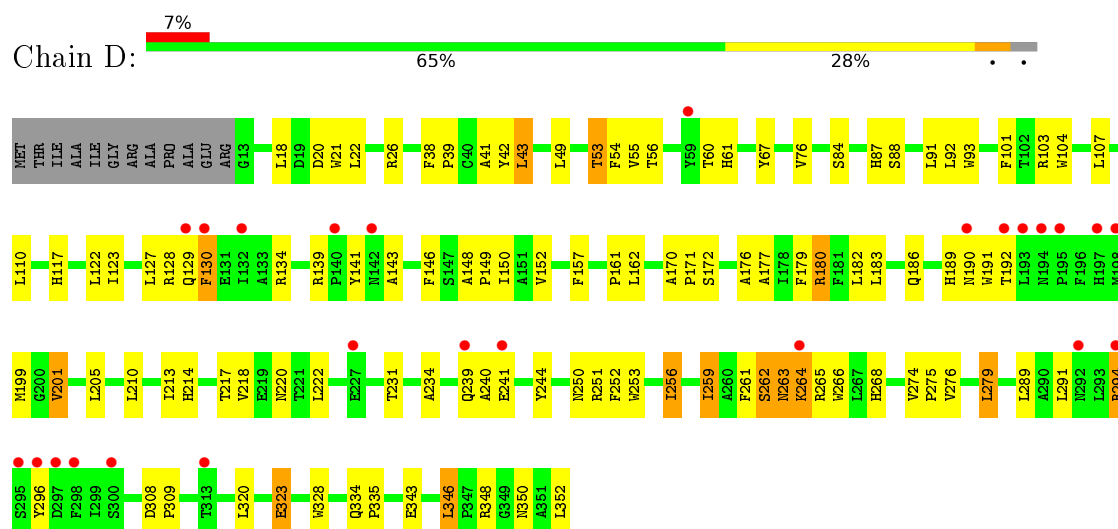

- Molecule 4: Photosystem II D2 protein

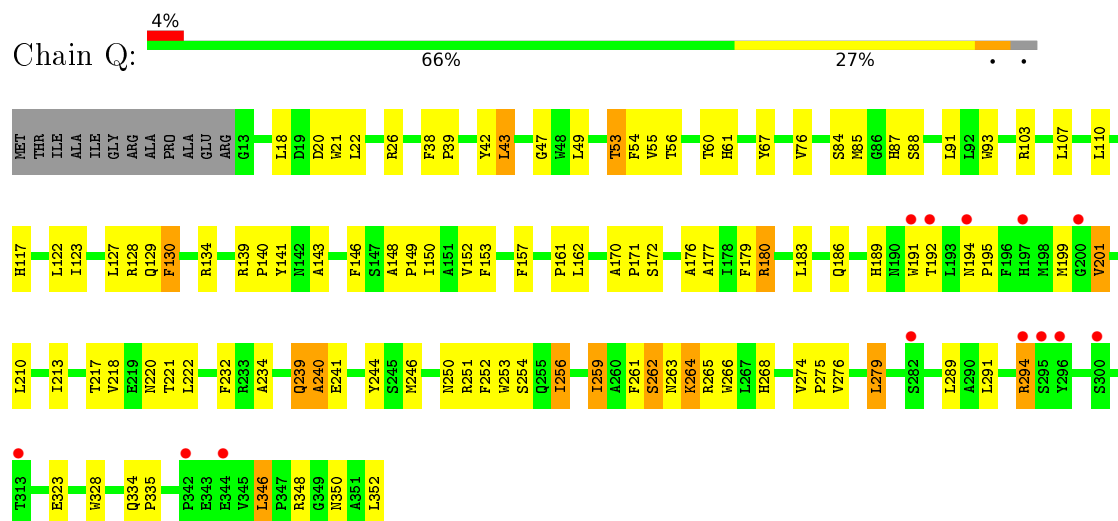

- Molecule 5: Cytochrome b559 subunit alpha

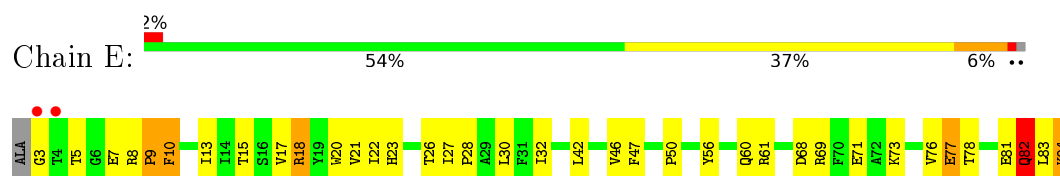

- Molecule 5: Cytochrome b559 subunit alpha

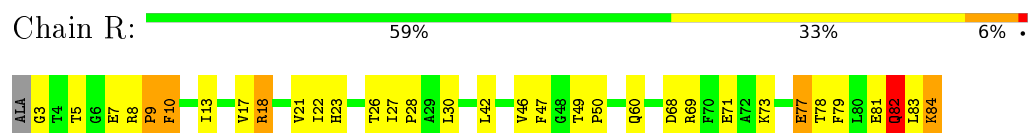

- Molecule 6: Cytochrome b559 subunit beta

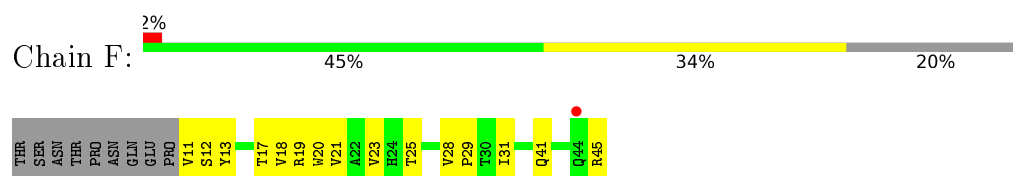

- Molecule 6: Cytochrome b559 subunit beta

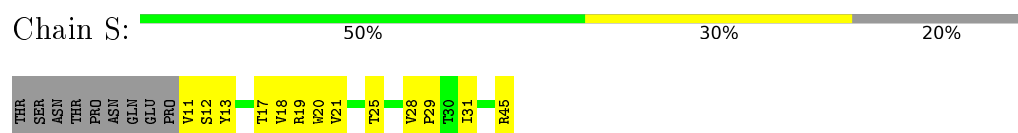

- Molecule 7: Photosystem II reaction center protein H



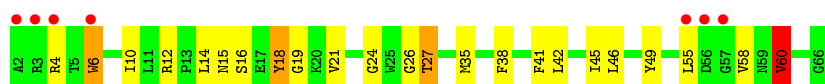

- Molecule 7: Photosystem II reaction center protein H



- Molecule 8: Photosystem II reaction center protein I

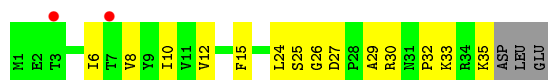

- Molecule 8: Photosystem II reaction center protein I

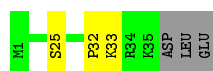
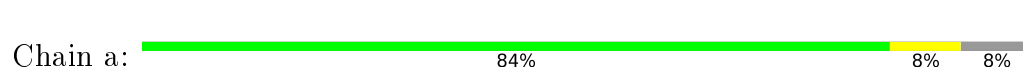

- Molecule 9: Photosystem II reaction center protein J



- Molecule 9: Photosystem II reaction center protein J

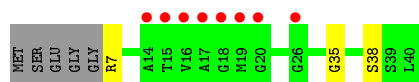

- Molecule 10: Photosystem II reaction center protein K



- Molecule 10: Photosystem II reaction center protein K



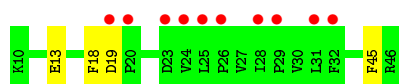

- Molecule 11: Photosystem II reaction center protein L



- Molecule 11: Photosystem II reaction center protein L

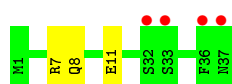

- Molecule 12: Photosystem II reaction center protein M

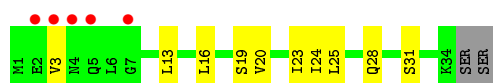

- Molecule 12: Photosystem II reaction center protein M

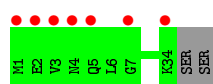

- Molecule 13: Photosystem II manganese-stabilizing polypeptide

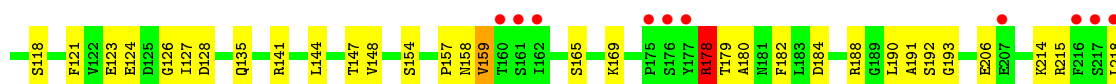
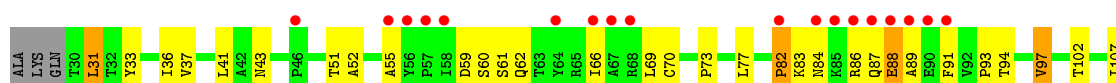

- Molecule 13: Photosystem II manganese-stabilizing polypeptide

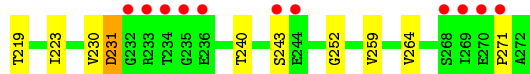

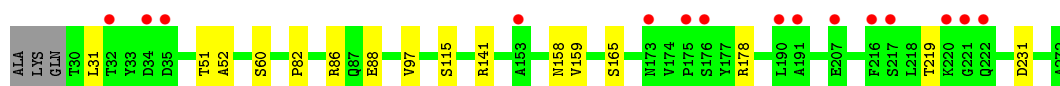

- Molecule 14: Photosystem II reaction center protein T

Chain T: 63% 34% .



- Molecule 14: Photosystem II reaction center protein T

Chain g: 9% 94% 6%

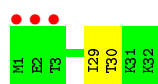

- Molecule 15: Photosystem II 12 kDa extrinsic protein

Chain U: 10% 67% 23% 7%

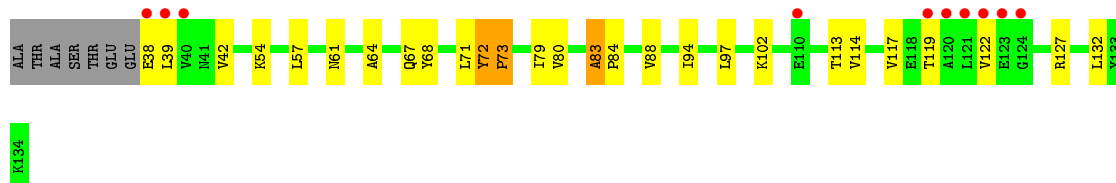

- Molecule 15: Photosystem II 12 kDa extrinsic protein

Chain h: 31% 86% 8% 7%

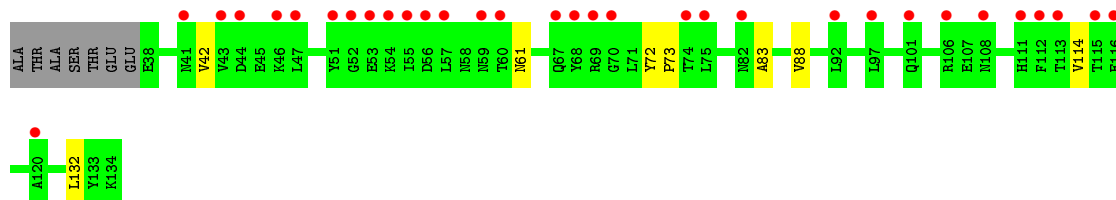

- Molecule 16: Cytochrome c-550

Chain V: 8% 77% 21%

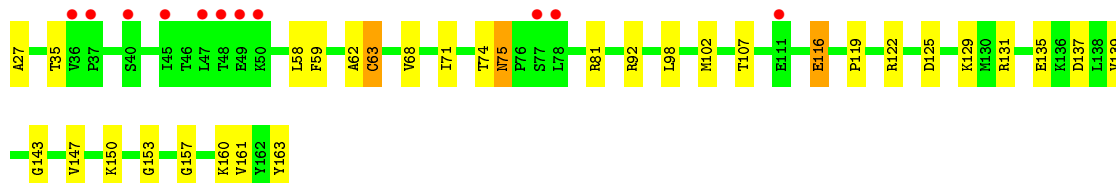

- Molecule 16: Cytochrome c-550

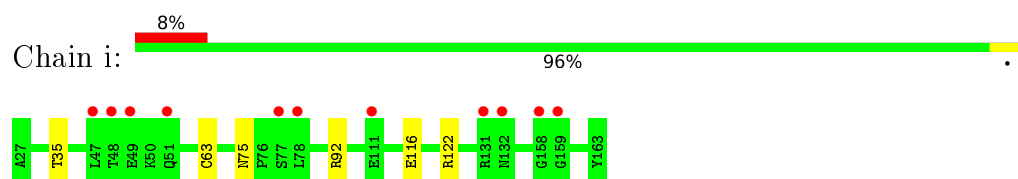

- Molecule 17: Photosystem II reaction center protein ycf12

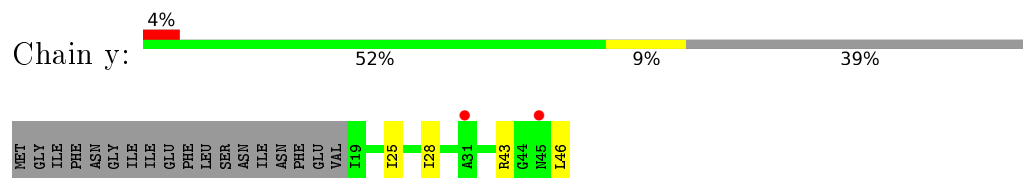

- Molecule 17: Photosystem II reaction center protein ycf12

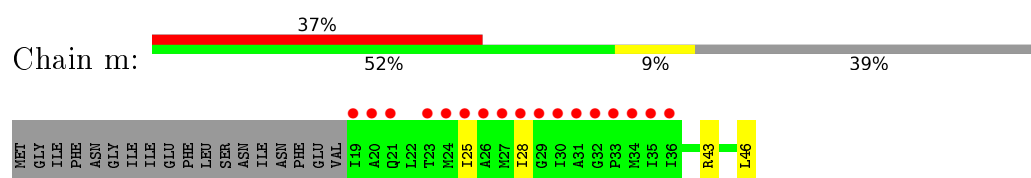

- Molecule 18: Photosystem II reaction center protein X

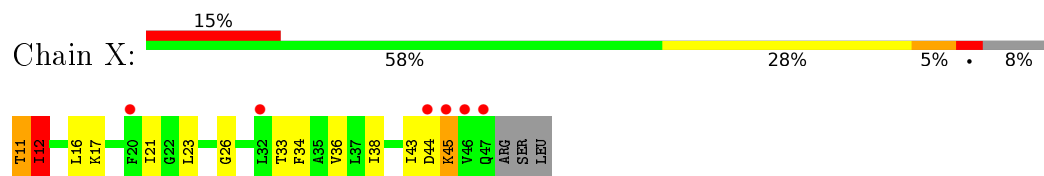

- Molecule 18: Photosystem II reaction center protein X

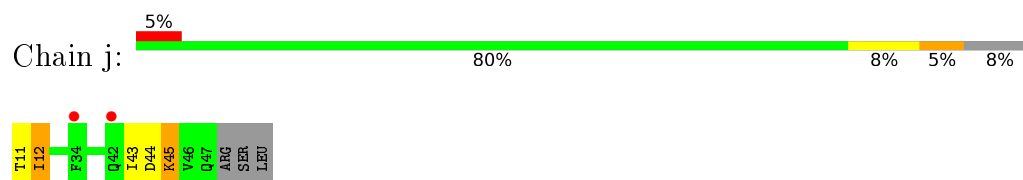

- Molecule 19: Photosystem II reaction center protein Y



There are no outlier residues recorded for this chain.

- Molecule 19: Photosystem II reaction center protein Y



There are no outlier residues recorded for this chain.

- Molecule 20: Photosystem II reaction center protein Z





● Molecule 20: Photosystem II reaction center protein Z

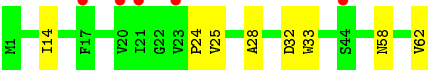
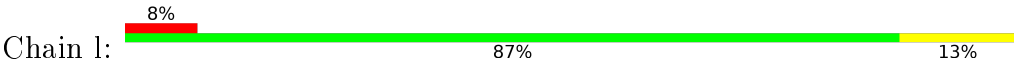

4 Data and refinement statistics

Property	Value	Source
Space group	P 21 21 21	Depositor
Cell constants a, b, c, α , β , γ	130.78 Å 227.76 Å 308.63 Å 90.00° 90.00° 90.00°	Depositor
Resolution (Å)	85.89 – 6.56 85.88 – 6.56	Depositor EDS
% Data completeness (in resolution range)	97.8 (85.89-6.56) 97.8 (85.88-6.56)	Depositor EDS
R_{merge}	(Not available)	Depositor
R_{sym}	(Not available)	Depositor
$\langle I/\sigma(I) \rangle$ ¹	5.06 (at 6.72 Å)	Xtriage
Refinement program	PHENIX (PHENIX.REFINE: 1.7.3)	Depositor
R, R_{free}	0.366 , 0.385 0.361 , 0.383	Depositor DCC
R_{free} test set	895 reflections (5.26%)	DCC
Wilson B-factor (Å ²)	10.8	Xtriage
Anisotropy	6.750	Xtriage
Bulk solvent k_{sol} (e/Å ³), B_{sol} (Å ²)	0.28 , 88.5	EDS
L-test for twinning ²	$\langle L \rangle = 0.31$, $\langle L^2 \rangle = 0.14$	Xtriage
Estimated twinning fraction	No twinning to report.	Xtriage
F_o, F_c correlation	0.64	EDS
Total number of atoms	50232	wwPDB-VP
Average B, all atoms (Å ²)	163.0	wwPDB-VP

Xtriage's analysis on translational NCS is as follows: *The largest off-origin peak in the Patterson function is 2.33% of the height of the origin peak. No significant pseudotranslation is detected.*

¹Intensities estimated from amplitudes.

²Theoretical values of $\langle |L| \rangle$, $\langle L^2 \rangle$ for acentric reflections are 0.5, 0.333 respectively for untwinned datasets, and 0.375, 0.2 for perfectly twinned datasets.

5 Model quality ⓘ

5.1 Standard geometry ⓘ

Bond lengths and bond angles in the following residue types are not validated in this section: LHG, PHO, DGD, CL, CA, LMT, CLA, PL9, BCT, FE2, OEC, HEM, SQD, BCR, LMG

The Z score for a bond length (or angle) is the number of standard deviations the observed value is removed from the expected value. A bond length (or angle) with $|Z| > 5$ is considered an outlier worth inspection. RMSZ is the root-mean-square of all Z scores of the bond lengths (or angles).

Mol	Chain	Bond lengths		Bond angles	
		RMSZ	# Z >5	RMSZ	# Z >5
1	A	0.26	0/2713	0.55	0/3700
1	G	0.26	0/2713	0.54	0/3700
2	B	0.26	0/3986	0.55	2/5433 (0.0%)
2	N	0.27	0/3986	0.56	2/5433 (0.0%)
3	C	0.25	0/3556	0.56	0/4842
3	P	0.25	0/3556	0.56	0/4842
4	D	0.26	0/2801	0.55	0/3818
4	Q	0.26	0/2801	0.54	0/3818
5	E	0.27	0/685	0.58	0/933
5	R	0.27	0/685	0.58	0/933
6	F	0.25	0/291	0.49	0/397
6	S	0.23	0/291	0.48	0/397
7	H	0.27	0/520	0.61	0/709
7	W	0.28	0/520	0.61	0/709
8	I	0.26	0/293	0.53	0/395
8	a	0.27	0/293	0.53	0/395
9	J	0.24	0/255	0.56	0/346
9	b	0.24	0/255	0.57	0/346
10	K	0.30	0/303	0.59	0/416
10	c	0.30	0/303	0.59	0/416
11	L	0.25	0/311	0.52	0/422
11	d	0.26	0/311	0.52	0/422
12	M	0.28	0/270	0.58	0/367
12	e	0.29	0/270	0.57	0/367
13	O	0.26	0/1876	0.60	1/2548 (0.0%)
13	f	0.26	0/1876	0.61	0/2548
14	T	0.27	0/284	0.53	0/381
14	g	0.27	0/284	0.53	0/381
15	U	0.27	0/785	0.61	0/1064
15	h	0.27	0/785	0.62	0/1064
16	V	0.24	0/1081	0.54	0/1468
16	i	0.24	0/1081	0.53	0/1468

Mol	Chain	Bond lengths		Bond angles	
		RMSZ	# Z >5	RMSZ	# Z >5
17	m	0.27	0/202	0.68	0/272
17	y	0.30	0/202	0.69	0/272
18	X	0.32	0/273	0.59	0/370
18	j	0.32	0/273	0.59	0/370
20	Z	0.28	0/490	0.62	0/669
20	l	0.28	0/490	0.62	0/669
All	All	0.26	0/41950	0.56	5/57100 (0.0%)

Chiral center outliers are detected by calculating the chiral volume of a chiral center and verifying if the center is modelled as a planar moiety or with the opposite hand. A planarity outlier is detected by checking planarity of atoms in a peptide group, atoms in a mainchain group or atoms of a sidechain that are expected to be planar.

Mol	Chain	#Chirality outliers	#Planarity outliers
2	B	0	1

There are no bond length outliers.

All (5) bond angle outliers are listed below:

Mol	Chain	Res	Type	Atoms	Z	Observed(°)	Ideal(°)
2	B	486	LEU	CA-CB-CG	7.03	131.46	115.30
2	N	486	LEU	CA-CB-CG	6.79	130.91	115.30
2	N	484	PRO	N-CA-C	5.16	125.51	112.10
2	B	484	PRO	N-CA-C	5.05	125.24	112.10
13	O	178	ARG	NE-CZ-NH1	5.02	122.81	120.30

There are no chirality outliers.

All (1) planarity outliers are listed below:

Mol	Chain	Res	Type	Group
2	B	23	HIS	Sidechain

5.2 Too-close contacts ⓘ

In the following table, the Non-H and H(model) columns list the number of non-hydrogen atoms and hydrogen atoms in the chain respectively. The H(added) column lists the number of hydrogen atoms added and optimized by MolProbity. The Clashes column lists the number of clashes within the asymmetric unit, whereas Symm-Clashes lists symmetry related clashes.

Mol	Chain	Non-H	H(model)	H(added)	Clashes	Symm-Clashes
1	A	2628	0	2524	98	0
1	G	2628	0	2524	97	0
2	B	3850	0	3718	107	0
2	N	3850	0	3718	105	0
3	C	3444	0	3365	127	0
3	P	3444	0	3365	111	0
4	D	2706	0	2608	98	0
4	Q	2706	0	2608	97	0
5	E	666	0	651	39	0
5	R	666	0	651	33	0
6	F	282	0	291	13	0
6	S	282	0	291	12	0
7	H	507	0	521	24	0
7	W	507	0	521	21	0
8	I	286	0	308	7	0
8	a	286	0	308	0	0
9	J	249	0	262	19	0
9	b	249	0	262	0	0
10	K	293	0	305	16	0
10	c	293	0	305	0	0
11	L	304	0	316	12	0
11	d	304	0	316	0	0
12	M	267	0	289	7	0
12	e	267	0	289	0	0
13	O	1845	0	1801	45	0
13	f	1845	0	1801	0	1
14	T	275	0	288	13	0
14	g	275	0	288	0	0
15	U	774	0	773	15	0
15	h	774	0	773	0	0
16	V	1060	0	1068	21	0
16	i	1060	0	1068	0	0
17	m	201	0	226	0	0
17	y	201	0	226	0	0
18	X	270	0	299	10	0
18	j	270	0	299	0	0
19	Y	140	0	32	0	0
19	k	140	0	32	0	0
20	Z	479	0	516	18	1
20	l	479	0	516	0	0
21	A	260	0	288	32	0
21	B	1040	0	1152	75	0
21	C	845	0	936	57	0

Continued on next page...

Continued from previous page...

Mol	Chain	Non-H	H(model)	H(added)	Clashes	Symm-Clashes
21	D	130	0	144	13	0
21	G	260	0	288	27	0
21	N	1040	0	1152	74	0
21	P	845	0	936	51	0
21	Q	130	0	144	14	0
22	A	64	0	74	7	0
22	D	64	0	74	4	0
22	G	64	0	74	7	0
22	Q	64	0	74	6	0
23	A	45	0	61	5	0
23	D	55	0	80	7	0
23	G	45	0	61	6	0
23	J	35	0	45	0	0
23	Q	55	0	80	6	0
23	b	35	0	45	0	0
24	A	56	0	70	1	0
24	B	110	0	136	5	0
24	C	181	0	245	16	0
24	D	63	0	87	0	0
24	G	56	0	70	2	0
24	N	52	0	62	4	0
24	P	181	0	245	12	0
24	Q	63	0	87	1	0
24	W	58	0	74	3	0
25	A	76	0	95	4	0
25	G	76	0	95	4	0
26	A	105	0	147	11	0
26	B	90	0	111	10	0
26	F	45	0	54	2	0
26	G	105	0	147	12	0
26	N	47	0	61	7	0
26	Q	43	0	50	3	0
26	S	45	0	54	0	0
27	A	51	0	72	2	0
27	B	98	0	136	2	0
27	C	93	0	126	4	0
27	D	136	0	182	15	0
27	E	44	0	58	3	0
27	G	51	0	72	0	0
27	I	43	0	56	4	0
27	M	42	0	54	3	0
27	N	98	0	136	2	0

Continued on next page...

Continued from previous page...

Mol	Chain	Non-H	H(model)	H(added)	Clashes	Symm-Clashes
27	P	93	0	126	4	0
27	Q	136	0	182	10	0
27	R	44	0	58	2	0
27	a	43	0	56	0	0
27	e	42	0	54	0	0
28	A	5	0	0	0	0
28	G	5	0	0	0	0
29	A	1	0	0	0	0
29	G	1	0	0	0	0
30	B	160	0	224	15	0
30	C	80	0	112	18	0
30	D	40	0	56	3	0
30	H	40	0	56	3	0
30	I	40	0	56	5	0
30	J	40	0	56	4	0
30	K	40	0	56	11	0
30	N	40	0	56	4	0
30	P	120	0	168	17	0
30	S	40	0	56	4	0
30	T	120	0	168	15	0
30	W	40	0	56	4	0
30	Z	40	0	56	3	0
30	a	40	0	56	0	0
30	b	40	0	56	0	0
30	c	40	0	56	0	0
31	B	140	0	184	7	0
31	D	31	0	35	1	0
31	I	35	0	46	2	0
31	M	35	0	46	1	0
31	N	140	0	184	9	0
31	Q	31	0	35	0	0
31	a	35	0	46	0	0
31	e	35	0	46	0	0
32	D	4	0	1	0	0
32	Q	4	0	1	0	0
33	D	1	0	0	0	0
33	G	1	0	0	0	0
34	E	43	0	30	7	0
34	R	43	0	30	6	0
34	V	43	0	30	4	0
34	i	43	0	30	0	0
35	O	1	0	0	0	0

Continued on next page...

Continued from previous page...

Mol	Chain	Non-H	H(model)	H(added)	Clashes	Symm-Clashes
35	f	1	0	0	0	0
All	All	50232	0	51376	1336	1

The all-atom clashscore is defined as the number of clashes found per 1000 atoms (including hydrogen atoms). The all-atom clashscore for this structure is 15.

All (1336) close contacts within the same asymmetric unit are listed below, sorted by their clash magnitude.

Atom-1	Atom-2	Interatomic distance (Å)	Clash overlap (Å)
2:N:121:GLU:HG2	7:W:4:ARG:HG2	1.49	0.94
2:B:121:GLU:HG2	7:H:4:ARG:HG2	1.50	0.93
13:O:82:PRO:HG3	13:O:89:ALA:HB2	1.52	0.92
4:Q:26:ARG:HD3	6:S:18:VAL:HG11	1.54	0.88
4:D:26:ARG:HD3	6:F:18:VAL:HG11	1.54	0.88
3:C:39:ASN:HB2	21:C:508:CLA:HBA1	1.59	0.83
21:P:505:CLA:HBA1	21:P:505:CLA:HBD	1.63	0.80
7:H:38:PHE:HB2	30:H:101:BCR:H10C	1.64	0.80
9:J:15:THR:HG21	10:K:38:VAL:HG13	1.64	0.80
1:A:40:THR:HG23	21:A:405:CLA:HBB1	1.62	0.80
21:N:612:CLA:H51	21:N:613:CLA:H101	1.64	0.79
7:W:38:PHE:HB2	30:W:101:BCR:H10C	1.63	0.79
1:G:129:ARG:HH21	4:Q:256:ILE:HD12	1.48	0.78
3:P:39:ASN:HB2	21:P:508:CLA:HBA1	1.64	0.77
3:C:305:THR:HG23	3:C:307:PRO:HD2	1.66	0.76
1:G:174:LEU:HD22	22:G:405:PHO:H151	1.68	0.76
1:G:40:THR:HG23	21:G:406:CLA:HBB1	1.65	0.75
21:C:507:CLA:H112	30:C:515:BCR:H362	1.67	0.74
1:A:129:ARG:HH21	4:D:256:ILE:HD12	1.50	0.74
3:P:305:THR:HG23	3:P:307:PRO:HD2	1.68	0.74
13:O:69:LEU:HB3	13:O:107:ILE:HB	1.69	0.73
23:Q:405:PL9:H13	27:Q:407:LMG:H132	1.71	0.73
15:U:83:ALA:HB1	15:U:84:PRO:HD2	1.69	0.73
21:C:505:CLA:HBA1	21:C:505:CLA:HBD	1.69	0.72
26:G:410:SQD:H311	21:P:508:CLA:H71	1.71	0.72
21:A:401:CLA:H152	22:A:404:PHO:H51	1.72	0.72
2:N:149:LEU:HG	21:N:607:CLA:HBC1	1.71	0.72
1:G:183:MET:HA	21:G:402:CLA:HMD2	1.71	0.72
21:G:402:CLA:H152	22:G:405:PHO:H51	1.72	0.72
21:B:608:CLA:H51	21:B:609:CLA:H101	1.71	0.72
1:G:45:THR:HG21	26:G:401:SQD:H201	1.72	0.71
13:O:230:VAL:HG12	13:O:231:ASP:H	1.55	0.71

Continued on next page...

Continued from previous page...

Atom-1	Atom-2	Interatomic distance (Å)	Clash overlap (Å)
1:A:82:VAL:HB	1:A:174:LEU:HB2	1.72	0.71
2:B:490:GLN:NE2	2:B:490:GLN:O	2.17	0.71
30:C:514:BCR:H353	30:K:101:BCR:H321	1.72	0.71
3:C:254:THR:HG22	3:C:255:THR:H	1.56	0.71
25:A:411:LHG:H271	25:A:411:LHG:H101	1.73	0.70
2:B:149:LEU:HG	21:B:603:CLA:HBC1	1.72	0.70
21:P:503:CLA:HBB1	27:P:521:LMG:H201	1.73	0.70
3:P:254:THR:HG22	3:P:255:THR:H	1.56	0.70
26:A:409:SQD:H311	21:C:508:CLA:H71	1.74	0.70
1:A:174:LEU:HD22	22:A:404:PHO:H151	1.74	0.69
26:A:414:SQD:H311	30:I:101:BCR:H342	1.73	0.69
30:C:514:BCR:H11C	30:K:101:BCR:H322	1.73	0.69
21:P:507:CLA:H112	30:P:516:BCR:H362	1.74	0.69
21:C:503:CLA:HBB1	27:C:520:LMG:H201	1.72	0.69
14:T:18:PHE:HZ	2:N:112:CYS:HG	1.41	0.69
3:C:166:ILE:HG23	3:C:245:ILE:HG23	1.74	0.69
30:T:101:BCR:H383	26:N:601:SQD:H92	1.75	0.69
3:P:361:PHE:HA	24:P:517:DGD:HE61	1.75	0.69
1:A:183:MET:HA	21:A:401:CLA:HMD2	1.74	0.68
1:A:72:LEU:HD13	27:D:412:LMG:H111	1.76	0.68
21:N:612:CLA:H151	21:N:613:CLA:H203	1.75	0.68
1:A:317:TRP:CZ3	4:D:180:ARG:HD3	2.28	0.68
2:B:379:ALA:HA	2:B:390:TYR:HB3	1.76	0.68
4:D:279:LEU:HG	22:D:402:PHO:HBC3	1.74	0.68
1:G:82:VAL:HB	1:G:174:LEU:HB2	1.73	0.68
4:Q:279:LEU:HG	22:Q:403:PHO:HBC3	1.74	0.68
13:O:178:ARG:HG3	13:O:178:ARG:HH11	1.57	0.68
3:C:473:ASP:HB2	14:T:26:PRO:HB3	1.76	0.68
3:P:166:ILE:HG23	3:P:245:ILE:HG23	1.76	0.68
30:B:617:BCR:H383	26:B:627:SQD:H92	1.76	0.68
1:A:28:LEU:HB2	26:A:414:SQD:H91	1.74	0.67
23:D:404:PL9:H13	27:D:407:LMG:H132	1.76	0.67
21:B:606:CLA:H72	30:B:620:BCR:H311	1.77	0.67
21:D:403:CLA:H43	18:X:23:LEU:HA	1.76	0.67
4:D:214:HIS:ND1	23:D:404:PL9:O2	2.25	0.67
2:B:271:THR:HG22	2:B:273:TYR:H	1.59	0.67
2:N:271:THR:HG22	2:N:273:TYR:H	1.59	0.67
30:D:405:BCR:H403	9:J:25:VAL:HG21	1.77	0.67
21:P:508:CLA:HBC3	21:P:510:CLA:H92	1.77	0.66
30:K:101:BCR:H331	30:K:101:BCR:HC8	1.78	0.66
13:O:83:LYS:HG2	13:O:84:ASN:H	1.60	0.66

Continued on next page...

Continued from previous page...

Atom-1	Atom-2	Interatomic distance (Å)	Clash overlap (Å)
1:G:317:TRP:CZ3	4:Q:180:ARG:HD3	2.31	0.66
12:M:25:LEU:O	12:M:28:GLN:HG3	1.96	0.66
4:D:60:THR:HG23	4:D:61:HIS:CD2	2.31	0.65
13:O:69:LEU:HD12	13:O:70:CYS:H	1.61	0.65
5:R:10:PHE:CE1	34:R:101:HEM:HBD2	2.31	0.65
21:B:612:CLA:H171	21:B:613:CLA:HBB2	1.79	0.65
26:N:601:SQD:H101	21:N:618:CLA:H2	1.77	0.65
6:S:17:THR:HG23	6:S:20:TRP:H	1.61	0.65
3:P:49:LEU:O	3:P:53:HIS:ND1	2.29	0.65
5:E:10:PHE:CE1	34:E:101:HEM:HBD2	2.32	0.65
2:N:414:PRO:HB2	2:N:415:PRO:HD3	1.79	0.65
27:D:412:LMG:H112	2:N:43:ALA:HA	1.78	0.65
2:N:490:GLN:NE2	2:N:490:GLN:O	2.16	0.65
4:Q:60:THR:HG23	4:Q:61:HIS:CD2	2.32	0.65
3:C:118:HIS:CE1	27:C:520:LMG:H192	2.32	0.64
21:C:501:CLA:HMB3	30:C:515:BCR:H403	1.79	0.64
2:N:379:ALA:HA	2:N:390:TYR:HB3	1.79	0.64
2:N:24:LEU:HD21	21:N:620:CLA:HAB	1.80	0.64
21:P:511:CLA:HMB2	30:P:514:BCR:H382	1.79	0.64
3:C:48:LYS:NZ	3:C:133:ALA:O	2.30	0.64
11:L:8:GLN:HE21	11:L:8:GLN:N	1.95	0.64
4:Q:129:GLN:NE2	4:Q:143:ALA:HA	2.13	0.64
16:V:62:ALA:O	34:V:201:HEM:HAB	1.96	0.64
30:C:514:BCR:H382	21:C:511:CLA:HMB2	1.80	0.64
30:T:102:BCR:H23C	30:T:102:BCR:H403	1.80	0.64
30:B:618:BCR:H23C	30:B:618:BCR:H403	1.79	0.64
21:C:508:CLA:HBC3	21:C:510:CLA:H92	1.79	0.64
3:P:150:ASP:HB3	3:P:153:ASP:HB2	1.79	0.64
2:B:43:ALA:HA	27:Q:401:LMG:H112	1.79	0.63
6:F:17:THR:HG23	6:F:20:TRP:H	1.63	0.63
21:N:616:CLA:H171	21:N:617:CLA:HBB2	1.81	0.63
2:N:120:LEU:HD13	21:N:620:CLA:HMD2	1.79	0.63
3:P:42:LEU:HD21	21:P:511:CLA:H2A	1.79	0.63
21:D:403:CLA:H42	18:X:26:GLY:HA3	1.79	0.63
3:C:361:PHE:HA	24:C:516:DGD:HE61	1.80	0.63
2:N:135:LEU:HA	2:N:138:MET:HE3	1.81	0.63
2:B:414:PRO:HB2	2:B:415:PRO:HD3	1.79	0.63
21:G:403:CLA:HED1	23:Q:405:PL9:H372	1.80	0.63
1:G:89:ILE:HD11	1:G:108:ASN:HB3	1.80	0.63
3:P:118:HIS:CE1	27:P:521:LMG:H192	2.32	0.63
2:B:124:ARG:HE	2:B:131:PRO:HD3	1.63	0.63

Continued on next page...

Continued from previous page...

Atom-1	Atom-2	Interatomic distance (Å)	Clash overlap (Å)
5:R:10:PHE:HE1	34:R:101:HEM:HBD2	1.62	0.63
14:T:21:ILE:HD12	30:T:102:BCR:H332	1.81	0.63
3:C:224:ILE:O	3:C:227:VAL:HG23	1.98	0.63
21:B:603:CLA:H193	7:H:42:LEU:HD12	1.80	0.62
2:N:22:ALA:O	2:N:25:MET:HB3	2.00	0.62
30:B:618:BCR:H19C	30:B:619:BCR:H363	1.81	0.62
4:D:274:VAL:HA	23:D:404:PL9:H253	1.80	0.62
3:C:158:THR:O	3:C:251:HIS:HB3	1.99	0.62
2:N:327:THR:HG22	21:N:611:CLA:H12	1.81	0.62
2:B:188:ASP:HA	7:H:58:VAL:HG23	1.82	0.62
2:N:68:ARG:HH22	21:N:608:CLA:HED1	1.65	0.62
2:N:188:ASP:HA	7:W:58:VAL:HG23	1.81	0.62
1:A:221:SER:HB3	4:D:141:TYR:HB2	1.81	0.62
21:N:607:CLA:H193	7:W:42:LEU:HD12	1.80	0.62
2:B:22:ALA:HB1	21:B:612:CLA:HBB1	1.81	0.62
21:B:603:CLA:H3A	21:B:603:CLA:CGA	2.30	0.62
2:B:458:PHE:HB3	21:B:604:CLA:HBC2	1.82	0.62
4:Q:274:VAL:HA	23:Q:405:PL9:H253	1.82	0.62
3:C:447:ARG:HH11	3:C:447:ARG:HG2	1.64	0.62
4:D:186:GLN:HB2	21:D:401:CLA:HBC1	1.81	0.62
2:B:327:THR:HG22	21:B:607:CLA:H12	1.82	0.62
3:C:42:LEU:HD21	21:C:511:CLA:H2A	1.81	0.62
30:T:103:BCR:H311	21:N:610:CLA:H72	1.81	0.62
2:B:270:PRO:HG3	2:B:312:TYR:HD2	1.65	0.61
2:B:68:ARG:HH22	21:B:604:CLA:HED1	1.65	0.61
4:Q:148:ALA:HB2	4:Q:276:VAL:HG13	1.82	0.61
21:P:501:CLA:HMB3	30:P:516:BCR:H403	1.82	0.61
26:N:601:SQD:H1	26:N:601:SQD:H462	1.81	0.61
21:N:612:CLA:HAB	4:Q:123:ILE:HG23	1.80	0.61
2:N:4:PRO:HD2	2:N:7:ARG:HD2	1.82	0.61
1:A:60:ILE:HD12	1:A:84:PRO:HD2	1.83	0.61
2:B:135:LEU:HA	2:B:138:MET:HE3	1.82	0.61
21:B:605:CLA:HBB1	21:B:606:CLA:H51	1.81	0.61
3:P:406:SER:O	3:P:418:ASN:ND2	2.33	0.61
9:J:26:GLY:HA3	21:Q:404:CLA:H42	117.21	0.61
21:N:609:CLA:HBB1	21:N:610:CLA:H51	1.83	0.61
2:N:9:HIS:ND1	21:N:616:CLA:HAB	2.16	0.61
1:A:89:ILE:HD11	1:A:108:ASN:HB3	1.81	0.61
3:C:75:PHE:HD1	3:C:86:LEU:HD21	1.66	0.61
7:H:12:ARG:HD3	7:H:12:ARG:O	2.01	0.61
3:P:75:PHE:HD1	3:P:86:LEU:HD21	1.66	0.61

Continued on next page...

Continued from previous page...

Atom-1	Atom-2	Interatomic distance (Å)	Clash overlap (Å)
34:R:101:HEM:HBB2	34:R:101:HEM:HHC	1.81	0.61
1:A:77:ILE:HD11	14:T:6:TYR:HB3	1.82	0.61
26:A:414:SQD:H321	30:I:101:BCR:H321	1.82	0.60
3:P:224:ILE:O	3:P:227:VAL:HG23	2.01	0.60
14:T:29:ILE:HD12	14:T:29:ILE:H	1.66	0.60
1:G:221:SER:HB3	4:Q:141:TYR:HB2	1.82	0.60
34:E:101:HEM:HHC	34:E:101:HEM:HBB2	1.83	0.60
2:N:270:PRO:HG3	2:N:312:TYR:HD2	1.67	0.60
7:W:12:ARG:O	7:W:12:ARG:HD3	2.02	0.60
3:P:48:LYS:NZ	3:P:133:ALA:O	2.35	0.60
21:B:608:CLA:H42	4:D:127:LEU:HD11	1.84	0.60
1:A:317:TRP:HZ3	4:D:180:ARG:HD3	1.67	0.60
1:G:244:GLU:HG3	1:G:246:TYR:H	1.67	0.60
21:N:607:CLA:H3A	21:N:607:CLA:CGA	2.31	0.60
3:P:158:THR:O	3:P:251:HIS:HB3	2.02	0.60
5:E:18:ARG:HH11	5:E:18:ARG:HB3	1.65	0.60
3:P:343:ARG:NH1	3:P:347:GLY:O	2.35	0.59
3:P:447:ARG:HH11	3:P:447:ARG:HG2	1.65	0.59
5:R:18:ARG:HB3	5:R:18:ARG:HH11	1.67	0.59
3:C:114:VAL:HG22	27:C:520:LMG:H152	1.84	0.59
27:D:407:LMG:HC62	11:L:15:THR:HG21	1.85	0.59
1:G:63:ILE:HB	3:P:335:THR:HG21	1.84	0.59
3:C:150:ASP:HB3	3:C:153:ASP:HB2	1.83	0.59
21:P:504:CLA:H151	24:P:518:DGD:HBW1	1.83	0.59
21:N:608:CLA:HBB1	21:N:611:CLA:CBB	2.33	0.59
3:P:466:VAL:HG13	4:Q:251:ARG:HD2	1.84	0.59
2:B:247:PHE:HE1	21:B:602:CLA:H101	1.66	0.59
5:E:18:ARG:HD2	5:E:22:ILE:HD11	1.85	0.59
24:N:602:DGD:HA21	31:N:604:LMT:H121	1.83	0.59
4:Q:186:GLN:HB2	21:Q:402:CLA:HBC1	1.82	0.59
21:C:511:CLA:H171	20:Z:20:VAL:HA	1.85	0.59
1:A:15:GLU:O	1:A:19:ASN:ND2	2.35	0.59
2:B:103:LEU:HD21	21:B:605:CLA:HMC3	1.84	0.59
3:C:49:LEU:O	3:C:53:HIS:ND1	2.32	0.59
2:B:487:SER:N	2:B:488:PRO:HD2	2.18	0.58
26:B:627:SQD:H1	26:B:627:SQD:H462	1.83	0.58
7:H:55:LEU:HB2	7:H:58:VAL:HG12	1.84	0.58
4:Q:103:ARG:HG3	5:R:73:LYS:HG3	1.85	0.58
21:A:402:CLA:HED1	23:D:404:PL9:H372	1.85	0.58
2:N:103:LEU:HD21	21:N:609:CLA:HMC3	1.85	0.58
3:C:215:LYS:HB3	3:C:223:TRP:HA	1.85	0.58

Continued on next page...

Continued from previous page...

Atom-1	Atom-2	Interatomic distance (Å)	Clash overlap (Å)
1:G:84:PRO:HA	1:G:112:TYR:CG	2.39	0.58
21:N:616:CLA:HMB3	21:N:617:CLA:HAA1	1.86	0.58
3:P:131:TYR:HE1	3:P:135:ARG:HD2	1.69	0.58
3:P:166:ILE:O	3:P:170:ILE:HG13	2.03	0.58
4:Q:87:HIS:HD2	4:Q:162:LEU:HD23	1.67	0.58
20:Z:33:TRP:O	20:Z:37:LYS:HB2	2.03	0.58
3:C:437:PHE:HZ	21:C:510:CLA:HMB3	1.69	0.58
2:N:487:SER:N	2:N:488:PRO:HD2	2.18	0.58
21:B:614:CLA:H2	26:B:627:SQD:H101	1.85	0.58
4:D:199:MET:HG2	23:D:404:PL9:H322	1.85	0.58
21:N:613:CLA:HMC2	30:W:101:BCR:H343	1.85	0.58
13:O:77:LEU:HB3	13:O:91:PHE:HB3	1.85	0.58
3:C:343:ARG:NH1	3:C:347:GLY:O	2.37	0.58
21:C:506:CLA:HMC2	21:C:507:CLA:H102	1.85	0.58
3:C:377:LEU:O	3:C:381:LYS:HB2	2.04	0.57
21:C:503:CLA:H172	21:C:510:CLA:HBB2	1.86	0.57
5:E:10:PHE:HE1	34:E:101:HEM:HBD2	1.68	0.57
1:A:244:GLU:HG3	1:A:246:TYR:H	1.69	0.57
21:B:608:CLA:HAB	4:D:123:ILE:HG23	1.85	0.57
4:D:129:GLN:OE1	4:D:143:ALA:HA	2.04	0.57
1:G:317:TRP:HZ3	4:Q:180:ARG:HD3	1.67	0.57
3:C:137:PRO:HB2	3:C:139:THR:O	2.03	0.57
30:C:514:BCR:H341	30:K:101:BCR:H322	1.87	0.57
2:B:187:PRO:HB3	21:B:601:CLA:HMB2	1.87	0.57
5:E:81:GLU:O	5:E:83:LEU:N	2.35	0.57
2:N:341:LYS:HA	2:N:405:GLU:HB2	1.86	0.57
3:C:437:PHE:CZ	21:C:510:CLA:HMB3	2.39	0.57
2:N:247:PHE:HE1	21:N:606:CLA:H101	1.68	0.57
4:Q:87:HIS:ND1	24:W:102:DGD:HD2	2.20	0.57
20:Z:32:ASP:HB2	20:Z:35:ARG:HG2	1.86	0.57
2:B:4:PRO:HD2	2:B:7:ARG:HD2	1.86	0.57
2:N:458:PHE:HB3	21:N:608:CLA:HBC2	1.85	0.57
3:P:429:SER:HB3	24:P:518:DGD:HA81	1.87	0.57
27:A:410:LMG:H211	11:L:26:VAL:HG21	1.87	0.57
2:N:213:GLY:O	2:N:217:ILE:HG13	2.04	0.57
21:C:504:CLA:H202	24:C:518:DGD:HAF2	1.86	0.57
1:G:15:GLU:O	1:G:19:ASN:ND2	2.37	0.57
21:P:503:CLA:H172	21:P:510:CLA:HBB2	1.85	0.57
2:B:271:THR:HB	2:B:274:GLN:HG3	1.87	0.56
21:B:608:CLA:H151	21:B:609:CLA:H203	1.86	0.56
30:K:101:BCR:H331	30:K:101:BCR:C8	2.35	0.56

Continued on next page...

Continued from previous page...

Atom-1	Atom-2	Interatomic distance (Å)	Clash overlap (Å)
4:Q:259:ILE:HG12	27:Q:407:LMG:H292	1.86	0.56
1:A:111:PRO:O	1:A:115:ILE:HG13	2.04	0.56
4:D:87:HIS:HD2	4:D:162:LEU:HD23	1.70	0.56
1:G:153:SER:HB3	21:G:402:CLA:HED1	1.88	0.56
3:P:377:LEU:O	3:P:381:LYS:HB2	2.05	0.56
2:B:371:THR:HG22	2:B:377:VAL:HA	1.86	0.56
24:B:628:DGD:HD3	31:B:630:LMT:H12	1.87	0.56
2:N:19:LEU:O	2:N:23:HIS:ND1	2.38	0.56
2:N:187:PRO:HB3	21:N:605:CLA:HMB2	1.87	0.56
4:Q:21:TRP:O	4:Q:26:ARG:NH2	2.35	0.56
3:C:449:ARG:HE	21:C:505:CLA:HED1	1.70	0.56
1:A:64:ARG:O	13:O:178:ARG:NH2	2.39	0.56
13:O:180:ALA:HB1	13:O:191:ALA:HB2	1.87	0.56
21:A:403:CLA:H142	21:D:401:CLA:H151	1.87	0.56
2:B:213:GLY:O	2:B:217:ILE:HG13	2.06	0.56
21:B:603:CLA:HBA2	21:B:604:CLA:HED3	1.87	0.56
2:B:462:PHE:CZ	21:B:613:CLA:HMB3	2.40	0.56
3:C:405:ASN:HD22	24:C:518:DGD:HD5	1.70	0.56
4:D:148:ALA:HB2	4:D:276:VAL:HG13	1.87	0.56
3:P:405:ASN:HD22	24:P:519:DGD:HD5	1.69	0.56
21:A:402:CLA:H203	22:A:404:PHO:H71	1.87	0.56
2:B:341:LYS:HA	2:B:405:GLU:HB2	1.88	0.56
21:B:609:CLA:HMC2	30:H:101:BCR:H343	1.87	0.56
2:N:124:ARG:HE	2:N:131:PRO:HD3	1.71	0.56
3:P:114:VAL:HG22	27:P:521:LMG:H152	1.88	0.56
3:C:156:LYS:O	3:C:160:ILE:HG13	2.06	0.56
13:O:240:THR:HA	13:O:264:VAL:HA	1.86	0.56
1:A:240:GLY:HA3	14:T:29:ILE:HG22	1.88	0.56
1:G:28:LEU:HB2	26:G:401:SQD:H91	1.87	0.56
4:Q:148:ALA:HB3	4:Q:149:PRO:HD3	1.88	0.56
4:Q:192:THR:HG23	21:Q:402:CLA:HBC2	1.88	0.56
5:R:84:LYS:HB2	5:R:84:LYS:NZ	2.21	0.56
4:D:259:ILE:HG12	27:D:407:LMG:H292	1.88	0.55
5:E:84:LYS:NZ	5:E:84:LYS:HB2	2.22	0.55
1:G:40:THR:HG21	1:G:121:LEU:HD23	1.88	0.55
4:Q:87:HIS:CD2	4:Q:162:LEU:HA	2.42	0.55
5:R:18:ARG:HD2	5:R:22:ILE:HD11	1.86	0.55
27:D:407:LMG:H111	11:L:19:LEU:HD21	1.89	0.55
1:G:32:TRP:CE3	1:G:32:TRP:HA	2.42	0.55
30:P:515:BCR:H24C	21:P:513:CLA:HAB	1.88	0.55
27:D:407:LMG:H392	30:T:102:BCR:HC32	1.89	0.55

Continued on next page...

Continued from previous page...

Atom-1	Atom-2	Interatomic distance (Å)	Clash overlap (Å)
21:N:612:CLA:H42	4:Q:127:LEU:HD11	1.88	0.55
7:W:55:LEU:HB2	7:W:58:VAL:HG12	1.88	0.55
1:A:38:ILE:HG12	26:A:414:SQD:H142	1.88	0.55
21:B:604:CLA:HBB1	21:B:607:CLA:HBB2	1.89	0.55
4:D:148:ALA:HB3	4:D:149:PRO:HD3	1.87	0.55
2:N:348:ASN:HB3	2:N:354:LEU:HD21	1.87	0.55
2:N:371:THR:HG22	2:N:377:VAL:HA	1.87	0.55
4:D:266:TRP:CD1	27:D:407:LMG:HC3	2.42	0.55
5:E:60:GLN:OE1	5:E:84:LYS:NZ	2.39	0.55
13:O:223:ILE:HG13	13:O:243:SER:HB3	1.88	0.55
20:Z:36:SER:HA	20:Z:39:LEU:HG	1.88	0.55
21:P:504:CLA:H202	24:P:519:DGD:HAF2	1.88	0.55
3:C:166:ILE:O	3:C:170:ILE:HG13	2.07	0.55
3:C:241:GLY:O	3:C:245:ILE:HG13	2.07	0.55
1:G:60:ILE:HD12	1:G:84:PRO:HD2	1.88	0.55
21:N:608:CLA:HBB1	21:N:611:CLA:HBB2	1.86	0.55
26:B:624:SQD:H241	26:B:624:SQD:H111	1.89	0.55
5:E:18:ARG:O	5:E:22:ILE:HG13	2.07	0.55
21:C:504:CLA:H151	24:C:517:DGD:HBW1	1.87	0.54
4:D:21:TRP:O	4:D:26:ARG:NH2	2.38	0.54
4:D:199:MET:HB3	23:D:404:PL9:H28	1.88	0.54
12:M:31:SER:HB3	27:M:101:LMG:HC71	1.88	0.54
2:N:89:GLY:HA2	24:N:602:DGD:HD5	1.88	0.54
3:P:137:PRO:HB2	3:P:139:THR:O	2.07	0.54
5:R:60:GLN:OE1	5:R:84:LYS:NZ	2.40	0.54
1:A:238:LYS:O	1:A:241:GLN:HG3	2.07	0.54
1:A:22:THR:HG21	8:I:30:ARG:HD3	1.88	0.54
3:P:437:PHE:CZ	21:P:510:CLA:HMB3	2.42	0.54
21:G:403:CLA:HHC	21:G:403:CLA:HBB1	1.88	0.54
3:P:174:LEU:HD12	21:P:512:CLA:H71	1.89	0.54
21:A:402:CLA:HBB1	21:A:402:CLA:HHC	1.89	0.54
26:A:414:SQD:H332	21:N:610:CLA:H203	1.89	0.54
4:D:192:THR:HG23	21:D:401:CLA:HBC2	1.88	0.54
2:N:150:CYS:HA	21:N:607:CLA:HBC2	1.89	0.54
2:N:150:CYS:HB2	21:N:607:CLA:HMC3	1.89	0.54
2:N:222:PRO:HG3	7:W:27:THR:H	1.73	0.54
3:C:429:SER:HB3	24:C:517:DGD:HA81	1.89	0.54
15:U:54:LYS:HB2	15:U:113:THR:HG23	1.88	0.54
5:E:15:THR:HG23	9:J:8:ILE:O	2.08	0.54
1:G:72:LEU:HD13	27:Q:401:LMG:H111	1.88	0.54
1:A:63:ILE:HB	3:C:335:THR:HG21	1.88	0.54

Continued on next page...

Continued from previous page...

Atom-1	Atom-2	Interatomic distance (Å)	Clash overlap (Å)
3:P:215:LYS:HB3	3:P:223:TRP:HA	1.90	0.54
3:C:174:LEU:HD12	21:C:512:CLA:H71	1.89	0.54
4:D:87:HIS:CD2	4:D:162:LEU:HA	2.43	0.54
2:N:18:ARG:NH2	26:N:601:SQD:O9	2.41	0.54
21:B:614:CLA:H61	27:E:102:LMG:H181	54.54	0.54
24:C:518:DGD:HD2	9:J:32:ALA:O	2.08	0.54
16:V:59:PHE:HA	16:V:63:CYS:SG	2.48	0.54
5:E:81:GLU:C	5:E:83:LEU:H	2.10	0.54
13:O:73:PRO:HG2	13:O:102:THR:HB	1.89	0.54
2:B:18:ARG:HD3	2:B:118:TRP:HB3	1.90	0.53
2:B:120:LEU:HD13	21:B:616:CLA:HMD2	1.89	0.53
4:Q:122:LEU:HD11	22:Q:403:PHO:H92	1.90	0.53
5:R:81:GLU:C	5:R:83:LEU:H	2.11	0.53
1:A:32:TRP:CE3	1:A:32:TRP:HA	2.43	0.53
2:B:348:ASN:HB3	2:B:354:LEU:HD21	1.90	0.53
1:G:332:HIS:CD2	1:G:333:GLU:HG3	2.43	0.53
16:V:81:ARG:CZ	16:V:157:GLY:HA3	2.37	0.53
20:Z:32:ASP:CG	20:Z:33:TRP:H	2.11	0.53
1:A:45:THR:HG21	26:A:414:SQD:H201	1.91	0.53
3:C:466:VAL:HG13	4:D:251:ARG:HD2	1.89	0.53
10:K:40:GLN:HA	10:K:43:VAL:HG12	1.91	0.53
2:N:256:MET:HA	2:N:263:THR:HG21	1.89	0.53
4:Q:43:LEU:HD23	4:Q:117:HIS:CE1	2.44	0.53
20:Z:33:TRP:O	20:Z:33:TRP:CD1	2.61	0.53
2:B:24:LEU:HD21	21:B:616:CLA:HAB	1.90	0.53
1:G:190:HIS:O	1:G:298:ASN:HB3	2.09	0.53
4:D:191:TRP:CE3	4:D:289:LEU:HD11	2.44	0.53
5:E:8:ARG:HB2	6:F:13:TYR:HB3	1.89	0.53
20:Z:49:ALA:O	20:Z:53:VAL:HG23	2.09	0.53
2:N:19:LEU:HG	2:N:23:HIS:CE1	2.44	0.53
4:Q:199:MET:HG2	23:Q:405:PL9:H322	1.90	0.53
1:G:111:PRO:O	1:G:115:ILE:HG13	2.08	0.53
21:G:402:CLA:H122	22:G:405:PHO:H3A	1.90	0.53
13:O:118:SER:HB3	13:O:157:PRO:HA	1.91	0.53
3:P:350:ILE:HG21	3:P:359:TRP:HB2	1.91	0.53
4:Q:49:LEU:O	4:Q:53:THR:HG23	2.09	0.53
21:B:604:CLA:HBB1	21:B:607:CLA:CBB	2.38	0.53
3:C:45:LEU:HD23	3:C:48:LYS:HD2	1.91	0.53
4:D:103:ARG:HG3	5:E:73:LYS:HG3	1.91	0.53
2:N:69:LEU:HD12	21:N:609:CLA:HBA1	1.90	0.53
3:P:187:ASP:HB2	3:P:230:LEU:HD12	1.91	0.53

Continued on next page...

Continued from previous page...

Atom-1	Atom-2	Interatomic distance (Å)	Clash overlap (Å)
21:P:503:CLA:H152	21:P:509:CLA:H2	1.90	0.53
4:Q:103:ARG:NH1	5:R:77:GLU:OE2	2.42	0.53
4:D:43:LEU:HD23	4:D:117:HIS:CE1	2.43	0.53
5:E:56:TYR:O	16:V:27:ALA:HB2	2.09	0.53
1:G:224:ILE:O	4:Q:265:ARG:NH2	2.40	0.53
2:N:462:PHE:CZ	21:N:617:CLA:HMB3	2.44	0.53
3:P:449:ARG:HE	21:P:505:CLA:HED1	1.74	0.53
23:A:406:PL9:H301	4:D:42:TYR:HA	1.91	0.52
5:R:8:ARG:NE	5:R:13:ILE:HG12	2.24	0.52
16:V:125:ASP:HA	16:V:131:ARG:HH21	1.74	0.52
5:E:61:ARG:HH22	16:V:153:GLY:HA3	1.74	0.52
5:E:8:ARG:NE	5:E:13:ILE:HG12	2.24	0.52
1:G:93:PHE:CD2	1:G:95:PRO:HD3	2.44	0.52
6:S:21:VAL:O	6:S:25:THR:HG23	2.10	0.52
21:C:501:CLA:H171	21:C:507:CLA:HMB3	1.91	0.52
4:D:261:PHE:HB2	23:D:404:PL9:H522	1.91	0.52
2:N:135:LEU:HB2	2:N:136:PRO:HD3	1.91	0.52
24:N:602:DGD:HD3	31:N:604:LMT:H12	1.92	0.52
21:N:620:CLA:H72	21:N:620:CLA:H12	1.92	0.52
3:P:149:TYR:HA	3:P:156:LYS:HD3	1.90	0.52
3:P:156:LYS:O	3:P:160:ILE:HG13	2.10	0.52
1:G:328:MET:HE1	4:Q:183:LEU:HD22	1.92	0.52
27:D:406:LMG:O3	9:J:37:GLY:HA3	2.10	0.52
21:G:403:CLA:H203	22:G:405:PHO:H71	1.92	0.52
2:N:23:HIS:NE2	21:N:616:CLA:NB	2.58	0.52
1:A:140:ARG:HH22	25:A:408:LHG:P	2.32	0.52
2:B:315:ILE:HG22	2:B:426:PHE:HB3	1.90	0.52
2:B:329:PRO:HB3	21:B:607:CLA:HED1	1.92	0.52
4:D:266:TRP:HD1	27:D:407:LMG:HC3	1.75	0.52
10:K:26:PRO:O	10:K:29:PRO:HD2	2.10	0.52
2:N:9:HIS:HB2	21:N:615:CLA:HBA1	1.92	0.52
3:P:437:PHE:HZ	21:P:510:CLA:HMB3	1.73	0.52
21:G:404:CLA:H142	21:Q:402:CLA:H151	1.90	0.52
1:A:190:HIS:O	1:A:298:ASN:HB3	2.10	0.52
3:C:131:TYR:HE1	3:C:135:ARG:HD2	1.74	0.52
3:P:209:ILE:HG23	30:P:516:BCR:H382	1.91	0.52
3:P:240:ILE:O	3:P:244:CYS:HB2	2.10	0.52
4:Q:85:MET:HA	5:R:69:ARG:HB3	1.92	0.52
5:R:18:ARG:O	5:R:22:ILE:HG13	2.10	0.52
2:B:12:LEU:HB2	21:B:612:CLA:HMC2	1.92	0.52
3:P:216:SER:HB3	3:P:221:GLU:HB2	1.92	0.52

Continued on next page...

Continued from previous page...

Atom-1	Atom-2	Interatomic distance (Å)	Clash overlap (Å)
4:Q:266:TRP:CD1	27:Q:407:LMG:HC3	2.45	0.52
1:A:131:TRP:CH2	21:C:505:CLA:HAA2	2.45	0.52
1:A:329:GLU:O	1:A:332:HIS:ND1	2.38	0.52
3:C:350:ILE:HG21	3:C:359:TRP:HB2	1.92	0.52
1:A:136:ARG:NH2	8:I:27:ASP:OD1	2.43	0.52
21:N:614:CLA:H152	21:N:619:CLA:HBD	1.92	0.52
5:R:8:ARG:HB2	6:S:13:TYR:HB3	1.91	0.52
15:U:72:TYR:HB3	15:U:73:PRO:HD3	1.91	0.52
21:B:614:CLA:H2	26:B:627:SQD:H112	1.93	0.51
2:B:489:GLU:HB2	5:E:3:GLY:N	2.25	0.51
13:O:184:ASP:OD2	13:O:188:ARG:HB2	2.10	0.51
3:P:241:GLY:O	3:P:245:ILE:HG13	2.10	0.51
5:R:81:GLU:O	5:R:83:LEU:N	2.36	0.51
1:G:238:LYS:O	1:G:241:GLN:HG3	2.10	0.51
1:G:38:ILE:HG12	26:G:401:SQD:H142	1.93	0.51
27:I:102:LMG:H181	31:I:103:LMT:H42	1.91	0.51
3:P:130:VAL:O	3:P:134:ILE:HG12	2.10	0.51
18:X:34:PHE:O	18:X:38:ILE:HG12	2.09	0.51
26:A:409:SQD:H241	25:A:411:LHG:HC81	1.91	0.51
21:B:616:CLA:H72	21:B:616:CLA:H12	1.91	0.51
15:U:57:LEU:HD22	15:U:79:ILE:HG21	1.92	0.51
1:G:119:PHE:HZ	21:G:402:CLA:H8	1.75	0.51
3:C:347:GLY:HA3	13:O:43:ASN:HB2	1.93	0.51
3:P:229:ASN:ND2	3:P:232:ASP:OD1	2.36	0.51
1:A:227:THR:HG21	1:A:233:ALA:HA	1.92	0.51
27:A:410:LMG:H292	11:L:20:GLY:HA2	1.93	0.51
2:B:9:HIS:HB2	21:B:611:CLA:HBA1	1.91	0.51
3:C:187:ASP:HB2	3:C:230:LEU:HD12	1.91	0.51
3:P:120:ILE:HD11	30:P:514:BCR:HC8	1.93	0.51
3:P:45:LEU:HD23	3:P:48:LYS:HD2	1.93	0.51
15:U:83:ALA:HB1	15:U:84:PRO:CD	2.38	0.51
2:B:256:MET:HA	2:B:263:THR:HG21	1.93	0.51
21:B:610:CLA:H152	21:B:615:CLA:HBD	1.93	0.51
1:G:140:ARG:HH22	25:G:409:LHG:P	2.33	0.51
21:P:501:CLA:H171	21:P:507:CLA:HMB3	1.93	0.51
26:A:409:SQD:H223	24:C:518:DGD:HAE1	1.93	0.51
2:B:280:PHE:O	2:B:284:ILE:HG13	2.11	0.51
4:D:56:THR:HG21	5:E:50:PRO:HD3	1.93	0.51
3:P:248:GLY:O	3:P:252:ILE:HG12	2.11	0.51
3:P:52:ALA:HA	21:P:511:CLA:HMB3	1.92	0.51
2:B:212:ALA:HB2	21:B:609:CLA:HMC3	1.91	0.51

Continued on next page...

Continued from previous page...

Atom-1	Atom-2	Interatomic distance (Å)	Clash overlap (Å)
2:N:315:ILE:HG22	2:N:426:PHE:HB3	1.93	0.51
2:B:135:LEU:HB2	2:B:136:PRO:HD3	1.92	0.51
3:C:240:ILE:HD11	30:C:515:BCR:H372	1.92	0.51
3:C:240:ILE:O	3:C:244:CYS:HB2	2.10	0.51
21:G:402:CLA:H202	21:G:403:CLA:H93	1.93	0.51
3:P:90:PRO:O	3:P:94:THR:HG23	2.11	0.51
34:V:201:HEM:HBC2	34:V:201:HEM:HHH	1.93	0.51
2:B:230:ARG:O	2:B:233:ASN:HB3	2.11	0.51
3:C:52:ALA:HA	21:C:511:CLA:HMB3	1.93	0.51
10:K:37:PHE:HB3	30:K:101:BCR:C40	2.41	0.51
1:A:78:ILE:O	1:A:176:ILE:HB	2.11	0.50
1:A:93:PHE:CD2	1:A:95:PRO:HD3	2.46	0.50
3:C:216:SER:HB3	3:C:221:GLU:HB2	1.92	0.50
1:G:57:PRO:HG3	1:G:68:SER:HB3	1.93	0.50
3:P:240:ILE:HD11	30:P:516:BCR:H372	1.93	0.50
4:Q:250:ASN:HD22	4:Q:262:SER:HB3	1.76	0.50
5:E:27:ILE:HB	5:E:28:PRO:HD3	1.93	0.50
21:A:405:CLA:HBC1	27:I:102:LMG:H341	1.92	0.50
21:P:506:CLA:HMC2	21:P:507:CLA:H102	1.92	0.50
26:F:101:SQD:H162	18:X:33:THR:HA	1.92	0.50
2:B:27:THR:HG22	2:B:107:LEU:HD13	1.92	0.50
3:P:72:LEU:HD11	3:P:108:THR:HB	1.92	0.50
2:B:133:LEU:HB3	2:B:138:MET:CE	2.41	0.50
2:B:150:CYS:HB2	21:B:603:CLA:HMC3	1.94	0.50
24:B:628:DGD:HA21	31:B:630:LMT:H121	1.93	0.50
1:G:34:GLY:HA2	1:G:37:MET:HB3	1.92	0.50
13:O:87:GLN:O	13:O:88:GLU:HB3	2.12	0.50
4:Q:252:PHE:O	4:Q:256:ILE:HG22	2.11	0.50
1:A:332:HIS:CD2	1:A:333:GLU:HG3	2.46	0.50
1:A:57:PRO:HG3	1:A:68:SER:HB3	1.93	0.50
1:G:188:ALA:HB2	1:G:328:MET:HB2	1.92	0.50
4:Q:261:PHE:HB2	23:Q:405:PL9:H522	1.94	0.50
23:G:407:PL9:H301	4:Q:42:TYR:HA	1.94	0.50
3:C:248:GLY:O	3:C:252:ILE:HG12	2.11	0.50
21:A:403:CLA:HAB	21:D:401:CLA:H72	1.93	0.50
2:N:271:THR:HB	2:N:274:GLN:HG3	1.93	0.50
13:O:144:LEU:HD13	13:O:259:VAL:HG11	1.92	0.50
2:B:133:LEU:HB3	2:B:138:MET:HE2	1.93	0.50
2:N:206:GLY:O	2:N:210:ILE:HG13	2.12	0.50
4:D:49:LEU:O	4:D:53:THR:HG23	2.11	0.50
1:A:224:ILE:O	4:D:265:ARG:NH2	2.41	0.49

Continued on next page...

Continued from previous page...

Atom-1	Atom-2	Interatomic distance (Å)	Clash overlap (Å)
3:C:391:ARG:HB2	3:C:391:ARG:NH1	2.27	0.49
3:C:90:PRO:O	3:C:94:THR:HG23	2.12	0.49
21:D:403:CLA:HMD2	31:D:409:LMT:H22	1.93	0.49
2:N:27:THR:HG22	2:N:107:LEU:HD13	1.94	0.49
4:Q:189:HIS:HA	4:Q:294:ARG:HD2	1.94	0.49
1:G:258:LEU:HD12	4:Q:128:ARG:HD3	1.94	0.49
2:B:222:PRO:HG3	7:H:27:THR:H	1.78	0.49
2:B:69:LEU:HD12	21:B:605:CLA:HBA1	1.93	0.49
3:C:425:TRP:CE2	21:C:504:CLA:HBA1	2.46	0.49
21:C:507:CLA:OBD	21:C:509:CLA:H122	2.13	0.49
4:D:250:ASN:HD22	4:D:262:SER:HB3	1.77	0.49
3:C:29:GLU:HB3	10:K:46:ARG:HH11	1.78	0.49
2:N:486:LEU:O	2:N:486:LEU:HD13	2.12	0.49
13:O:218:LEU:HD22	15:U:119:THR:HG21	1.93	0.49
3:C:165:LEU:HD21	21:C:506:CLA:HHC	1.94	0.49
11:L:11:GLU:HG2	11:L:12:LEU:N	2.27	0.49
2:N:489:GLU:HB2	5:R:3:GLY:N	2.26	0.49
21:P:508:CLA:HAB	21:P:510:CLA:HMA1	1.94	0.49
21:P:507:CLA:OBD	21:P:509:CLA:H122	2.12	0.49
21:C:513:CLA:HAB	30:Z:101:BCR:H24C	1.93	0.49
21:B:608:CLA:H12	4:D:127:LEU:HD21	1.93	0.49
13:O:206:GLU:CD	13:O:206:GLU:H	2.16	0.49
4:Q:191:TRP:CE3	4:Q:289:LEU:HD11	2.48	0.49
4:Q:266:TRP:HD1	27:Q:407:LMG:HC3	1.76	0.49
5:R:27:ILE:HB	5:R:28:PRO:HD3	1.94	0.49
4:Q:56:THR:HG21	5:R:50:PRO:HD3	1.93	0.49
2:B:206:GLY:O	2:B:210:ILE:HG13	2.13	0.49
2:B:24:LEU:HB3	2:B:111:ALA:HB2	1.94	0.49
21:B:608:CLA:HBA2	26:B:624:SQD:H101	1.93	0.49
3:C:120:ILE:HD11	30:C:514:BCR:HC8	1.94	0.49
5:E:18:ARG:NH1	5:E:18:ARG:HB3	2.27	0.49
13:O:230:VAL:HG12	13:O:231:ASP:N	2.25	0.49
4:Q:54:PHE:HB3	5:R:47:PHE:CD2	2.48	0.49
20:Z:55:GLY:HA2	30:Z:101:BCR:H312	1.95	0.49
1:A:190:HIS:HB3	1:A:293:MET:HE2	1.95	0.49
4:D:87:HIS:CD2	4:D:162:LEU:HD23	2.48	0.49
1:G:156:ALA:HA	1:G:160:ILE:HB	1.94	0.49
21:P:512:CLA:H143	21:P:513:CLA:H162	1.94	0.49
1:A:141:PRO:O	1:A:143:ILE:N	2.44	0.49
1:A:211:PHE:HA	1:A:214:MET:HB2	1.95	0.49
3:C:229:ASN:ND2	3:C:232:ASP:OD1	2.40	0.49

Continued on next page...

Continued from previous page...

Atom-1	Atom-2	Interatomic distance (Å)	Clash overlap (Å)
3:C:406:SER:O	3:C:418:ASN:ND2	2.43	0.49
21:C:503:CLA:H152	21:C:509:CLA:H2	1.95	0.49
1:G:78:ILE:O	1:G:176:ILE:HB	2.11	0.49
4:Q:201:VAL:HB	21:Q:402:CLA:HMB3	1.95	0.49
1:A:132:GLU:O	1:A:136:ARG:HG2	2.13	0.49
2:B:243:ALA:HA	2:B:246:PHE:CE2	2.48	0.49
2:B:96:VAL:HG22	21:B:606:CLA:HBA1	1.94	0.49
21:N:606:CLA:H42	7:W:45:ILE:HD11	1.95	0.49
4:D:252:PHE:O	4:D:256:ILE:HG22	2.13	0.49
1:G:141:PRO:O	1:G:143:ILE:N	2.44	0.49
2:N:124:ARG:HH11	2:N:124:ARG:HG3	1.77	0.49
26:B:624:SQD:H301	26:B:624:SQD:H171	1.95	0.48
21:C:503:CLA:HBB1	27:C:520:LMG:C20	2.43	0.48
4:D:55:VAL:HG21	4:D:110:LEU:HD12	1.95	0.48
4:D:152:VAL:HG21	4:D:279:LEU:HD12	1.94	0.48
26:G:410:SQD:H241	25:G:412:LHG:HC81	1.95	0.48
2:N:280:PHE:O	2:N:284:ILE:HG13	2.12	0.48
13:O:190:LEU:HB2	13:O:214:LYS:HB2	1.95	0.48
30:B:618:BCR:HC32	27:Q:407:LMG:H392	1.95	0.48
1:A:238:LYS:HD2	14:T:32:LYS:HB3	1.96	0.48
1:A:188:ALA:HB2	1:A:328:MET:HB2	1.95	0.48
1:A:40:THR:HG21	1:A:121:LEU:HD23	1.94	0.48
2:N:251:VAL:HA	24:W:102:DGD:HB51	1.95	0.48
4:Q:55:VAL:HG21	4:Q:110:LEU:HD12	1.94	0.48
31:N:625:LMT:H102	7:W:35:MET:SD	2.53	0.48
3:C:209:ILE:HG23	30:C:515:BCR:H382	1.94	0.48
1:G:126:TYR:O	1:G:130:GLN:HG3	2.14	0.48
27:M:101:LMG:H181	21:N:618:CLA:H61	1.96	0.48
21:N:609:CLA:HMC2	21:N:619:CLA:H2	1.96	0.48
2:B:486:LEU:O	2:B:486:LEU:HD13	2.13	0.48
21:B:607:CLA:H3A	21:B:607:CLA:HBA2	1.36	0.48
3:C:72:LEU:HD11	3:C:108:THR:HB	1.95	0.48
21:G:402:CLA:HAB	21:G:404:CLA:HMD2	1.95	0.48
26:N:601:SQD:H112	21:N:618:CLA:H2	1.96	0.48
21:N:606:CLA:H122	21:N:606:CLA:H162	1.55	0.48
3:P:391:ARG:NH1	3:P:391:ARG:HB2	2.28	0.48
4:Q:348:ARG:NH2	4:Q:352:LEU:O	2.41	0.48
21:A:401:CLA:H102	21:A:401:CLA:H62	1.61	0.48
1:A:84:PRO:HA	1:A:112:TYR:CG	2.48	0.48
2:B:191:ASN:HB2	7:H:58:VAL:CG2	2.44	0.48
21:C:509:CLA:CMB	21:C:511:CLA:HBB1	2.44	0.48

Continued on next page...

Continued from previous page...

Atom-1	Atom-2	Interatomic distance (Å)	Clash overlap (Å)
21:C:512:CLA:H143	21:C:513:CLA:H162	1.96	0.48
21:B:606:CLA:H203	26:G:401:SQD:H332	1.94	0.48
2:N:191:ASN:HB2	7:W:58:VAL:CG2	2.42	0.48
2:N:230:ARG:O	2:N:233:ASN:HB3	2.12	0.48
15:U:38:GLU:HG2	15:U:39:LEU:N	2.28	0.48
23:A:406:PL9:H33	4:D:38:PHE:HD1	1.78	0.48
2:N:7:ARG:NH2	27:N:622:LMG:O3	2.47	0.48
18:X:12:ILE:HG12	18:X:16:LEU:HD12	1.95	0.48
2:B:483:ASP:CB	2:B:484:PRO:HD2	2.44	0.48
10:K:31:LEU:HB3	30:K:101:BCR:C15	2.43	0.48
2:N:243:ALA:HA	2:N:246:PHE:CE2	2.48	0.48
4:Q:18:LEU:O	4:Q:22:LEU:HG	2.13	0.48
1:A:162:PRO:HB3	1:A:168:PHE:HA	1.95	0.48
2:B:124:ARG:HH11	2:B:124:ARG:HG3	1.78	0.48
3:C:178:LYS:HA	3:C:182:PHE:HB2	1.95	0.48
1:G:317:TRP:CD1	4:Q:177:ALA:HB2	2.49	0.48
20:Z:28:ALA:O	20:Z:30:PRO:HD3	2.14	0.48
21:B:606:CLA:H18	21:B:616:CLA:H121	1.96	0.48
3:C:240:ILE:HG13	21:C:501:CLA:HBB1	1.95	0.48
4:D:39:PRO:O	4:D:43:LEU:HD22	2.13	0.48
1:G:131:TRP:CH2	21:P:505:CLA:HAA2	2.48	0.48
11:L:6:ASN:O	11:L:8:GLN:NE2	2.47	0.48
21:N:607:CLA:HBA2	21:N:608:CLA:HED3	1.95	0.48
3:P:472:LEU:HD12	3:P:473:ASP:H	1.79	0.48
3:C:186:TYR:HE2	3:C:188:THR:HG22	1.79	0.48
1:G:132:GLU:O	1:G:136:ARG:HG2	2.14	0.48
8:I:6:ILE:O	8:I:10:ILE:HG12	2.13	0.48
2:N:184:GLU:H	2:N:200:ALA:HB2	1.79	0.48
21:N:620:CLA:HBA2	21:N:620:CLA:CGD	2.44	0.48
13:O:36:ILE:HG23	13:O:41:LEU:HB3	1.96	0.48
4:Q:152:VAL:HG21	4:Q:279:LEU:HD12	1.96	0.48
2:B:198:VAL:O	2:B:202:HIS:ND1	2.43	0.47
3:C:149:TYR:HA	3:C:156:LYS:HD3	1.96	0.47
3:C:80:PRO:HB3	3:C:82:TYR:CE1	2.48	0.47
3:P:223:TRP:CD2	3:P:224:ILE:HG13	2.49	0.47
4:Q:199:MET:HB3	23:Q:405:PL9:H28	1.96	0.47
16:V:98:LEU:O	16:V:102:MET:HG3	2.14	0.47
1:A:143:ILE:HD11	4:D:217:THR:HA	1.96	0.47
1:A:65:GLU:OE2	1:A:334:ARG:NH2	2.48	0.47
21:B:614:CLA:H51	30:B:617:BCR:H372	1.96	0.47
5:E:23:HIS:HA	5:E:26:THR:OG1	2.14	0.47

Continued on next page...

Continued from previous page...

Atom-1	Atom-2	Interatomic distance (Å)	Clash overlap (Å)
1:G:65:GLU:OE2	1:G:334:ARG:NH2	2.48	0.47
10:K:24:VAL:O	10:K:27:VAL:HG12	2.14	0.47
4:D:157:PHE:CE1	4:D:171:PRO:HG2	2.49	0.47
12:M:3:VAL:HG11	14:T:2:GLU:HG2	1.96	0.47
20:Z:33:TRP:O	20:Z:33:TRP:HD1	1.97	0.47
3:C:305:THR:HG22	3:C:308:GLU:HB2	1.96	0.47
4:D:134:ARG:HA	4:D:134:ARG:HE	1.79	0.47
2:N:329:PRO:HB3	21:N:611:CLA:HED1	1.95	0.47
21:B:605:CLA:HMB3	21:B:606:CLA:H11	1.97	0.47
3:C:275:SER:HB3	21:C:509:CLA:HED3	1.96	0.47
1:A:272:HIS:CD2	4:D:218:VAL:HG21	2.50	0.47
21:G:402:CLA:CAB	21:G:404:CLA:HMD2	2.44	0.47
22:G:405:PHO:H41	22:G:405:PHO:H62	1.49	0.47
7:H:19:GLY:O	7:H:21:VAL:HG13	2.14	0.47
13:O:178:ARG:HD2	13:O:182:PHE:CD1	2.50	0.47
3:P:275:SER:HB3	21:P:509:CLA:HED3	1.95	0.47
21:P:504:CLA:H121	24:P:518:DGD:HBE2	1.97	0.47
2:B:271:THR:HG22	2:B:273:TYR:N	2.29	0.47
21:B:610:CLA:H12	21:B:610:CLA:H112	1.95	0.47
3:C:130:VAL:O	3:C:134:ILE:HG12	2.14	0.47
3:C:472:LEU:HD12	3:C:473:ASP:H	1.80	0.47
4:D:244:TYR:OH	4:D:264:LYS:HE3	2.15	0.47
5:E:7:GLU:H	5:E:7:GLU:CD	2.18	0.47
1:G:180:PHE:O	1:G:184:ILE:HG13	2.15	0.47
8:I:24:LEU:O	8:I:26:GLY:N	2.42	0.47
26:Q:408:SQD:H111	26:Q:408:SQD:H241	1.96	0.47
5:R:7:GLU:H	5:R:7:GLU:CD	2.18	0.47
1:A:126:TYR:O	1:A:130:GLN:HG3	2.14	0.47
3:C:75:PHE:CD1	3:C:86:LEU:HD21	2.47	0.47
4:D:18:LEU:O	4:D:22:LEU:HG	2.15	0.47
2:N:133:LEU:HB3	2:N:138:MET:CE	2.44	0.47
2:N:198:VAL:O	2:N:202:HIS:ND1	2.41	0.47
4:Q:161:PRO:HB3	4:Q:170:ALA:HB2	1.95	0.47
4:Q:210:LEU:HA	4:Q:213:ILE:HG22	1.96	0.47
1:A:176:ILE:HD12	21:A:402:CLA:HED3	1.97	0.47
2:B:12:LEU:HD22	2:B:18:ARG:HB2	1.97	0.47
3:C:276:LEU:HD11	3:C:444:HIS:HD2	1.79	0.47
31:B:626:LMT:H102	7:H:35:MET:SD	2.55	0.47
6:S:28:VAL:HB	6:S:29:PRO:HD3	1.97	0.47
21:A:402:CLA:CHA	21:A:402:CLA:HBA1	2.44	0.47
4:D:264:LYS:O	4:D:268:HIS:ND1	2.38	0.47

Continued on next page...

Continued from previous page...

Atom-1	Atom-2	Interatomic distance (Å)	Clash overlap (Å)
6:F:21:VAL:O	6:F:25:THR:HG23	2.15	0.47
8:I:15:PHE:CE1	30:I:101:BCR:H312	2.49	0.47
11:L:5:PRO:HA	11:L:7:ARG:HH22	1.79	0.47
21:N:607:CLA:H141	21:N:607:CLA:H161	1.61	0.47
21:P:509:CLA:HMB3	21:P:510:CLA:HAA1	1.96	0.47
4:Q:129:GLN:HE22	4:Q:143:ALA:HA	1.80	0.47
21:A:401:CLA:HAB	21:A:403:CLA:HMD2	1.97	0.47
21:C:509:CLA:H92	21:C:509:CLA:H62	1.70	0.47
30:C:514:BCR:H321	30:C:514:BCR:H343	1.96	0.47
3:P:305:THR:HG22	3:P:308:GLU:HB2	1.97	0.47
4:Q:87:HIS:CD2	4:Q:162:LEU:HD23	2.46	0.47
1:A:119:PHE:HZ	21:A:401:CLA:H8	1.78	0.47
21:G:404:CLA:H202	27:Q:406:LMG:H401	1.96	0.47
22:G:405:PHO:H61	22:G:405:PHO:H92	1.62	0.47
30:T:101:BCR:H372	21:N:618:CLA:H51	1.96	0.47
26:G:410:SQD:H223	24:P:519:DGD:HAE1	1.96	0.47
3:P:75:PHE:CD1	3:P:86:LEU:HD21	2.48	0.47
5:R:23:HIS:HA	5:R:26:THR:OG1	2.14	0.47
7:W:19:GLY:O	7:W:21:VAL:HG13	2.14	0.47
2:B:286:ARG:HH11	2:B:286:ARG:HG2	1.80	0.46
2:B:474:LEU:O	4:D:134:ARG:NH1	2.48	0.46
21:C:501:CLA:C2D	21:C:503:CLA:H2	2.45	0.46
3:C:265:ILE:HG12	21:C:505:CLA:HED1	1.97	0.46
3:C:60:ILE:HG23	21:C:510:CLA:HMC2	1.97	0.46
5:E:8:ARG:HB2	6:F:13:TYR:CB	2.46	0.46
3:C:29:GLU:HB3	10:K:46:ARG:NH1	2.30	0.46
2:N:271:THR:HG22	2:N:273:TYR:N	2.29	0.46
2:N:286:ARG:HH11	2:N:286:ARG:HG2	1.80	0.46
21:P:505:CLA:HBA1	21:P:505:CLA:CBD	2.41	0.46
4:Q:244:TYR:OH	4:Q:264:LYS:HE3	2.14	0.46
14:T:22:PHE:HB3	30:T:103:BCR:H291	1.97	0.46
20:Z:30:PRO:C	20:Z:32:ASP:H	2.19	0.46
21:A:401:CLA:CAB	21:A:403:CLA:HMD2	2.45	0.46
21:C:504:CLA:H121	24:C:517:DGD:HBE2	1.97	0.46
21:C:509:CLA:HMB1	21:C:511:CLA:HBB1	1.97	0.46
1:G:182:PHE:O	1:G:186:PHE:HB2	2.16	0.46
2:N:483:ASP:CB	2:N:484:PRO:HD2	2.44	0.46
3:P:461:ARG:HG3	3:P:461:ARG:HH11	1.80	0.46
7:W:55:LEU:O	7:W:58:VAL:HG12	2.15	0.46
1:A:38:ILE:O	1:A:42:LEU:HG	2.16	0.46
2:B:251:VAL:HA	24:B:621:DGD:HB51	1.97	0.46

Continued on next page...

Continued from previous page...

Atom-1	Atom-2	Interatomic distance (Å)	Clash overlap (Å)
3:C:318:LEU:HD13	3:C:351:PHE:HE1	1.81	0.46
4:D:201:VAL:HB	21:D:401:CLA:HMB3	1.97	0.46
1:G:29:TYR:CG	1:G:133:LEU:HD13	2.50	0.46
1:G:27:ARG:NH1	4:Q:254:SER:O	2.48	0.46
21:G:404:CLA:H93	21:Q:402:CLA:H152	1.97	0.46
2:B:190:PHE:HE2	7:H:41:PHE:HE1	1.61	0.46
2:N:212:ALA:HB2	21:N:613:CLA:HMC3	1.97	0.46
3:P:197:ARG:NH2	3:P:231:GLU:OE2	2.48	0.46
4:Q:88:SER:HB2	5:R:69:ARG:NH2	2.30	0.46
6:S:11:VAL:HG12	6:S:12:SER:H	1.81	0.46
4:D:189:HIS:HA	4:D:294:ARG:HD2	1.96	0.46
5:E:82:GLN:HG3	5:E:82:GLN:H	1.52	0.46
11:L:7:ARG:HD2	11:L:7:ARG:O	2.16	0.46
3:P:380:ILE:HA	3:P:384:ILE:HD11	1.97	0.46
3:P:60:ILE:HG23	21:P:510:CLA:HMC2	1.96	0.46
4:Q:67:TYR:CE1	4:Q:76:VAL:HG11	2.50	0.46
1:A:159:LEU:C	1:A:162:PRO:HD2	2.36	0.46
1:A:257:ARG:HH22	2:B:489:GLU:HA	1.81	0.46
2:B:462:PHE:CE1	21:B:613:CLA:HMB3	2.50	0.46
1:A:92:HIS:CD2	3:C:219:GLY:HA3	2.50	0.46
21:G:402:CLA:HBA1	21:G:402:CLA:H3A	1.55	0.46
30:J:102:BCR:H351	30:J:102:BCR:H15C	1.68	0.46
13:O:77:LEU:HD23	13:O:93:PRO:HA	1.97	0.46
22:Q:403:PHO:H151	21:Q:402:CLA:H172	1.98	0.46
3:C:28:GLN:HB2	21:C:511:CLA:HED3	1.97	0.46
21:G:403:CLA:CHA	21:G:403:CLA:HBA1	2.46	0.46
6:F:41:GLN:OE1	9:J:31:GLY:HA3	2.16	0.46
2:N:18:ARG:HD3	2:N:118:TRP:HB3	1.98	0.46
3:P:405:ASN:HB2	24:P:519:DGD:HG31	1.98	0.46
5:R:18:ARG:NH1	5:R:18:ARG:HB3	2.29	0.46
1:A:244:GLU:OE1	4:D:264:LYS:NZ	2.48	0.46
1:A:29:TYR:CG	1:A:133:LEU:HD13	2.50	0.46
21:B:603:CLA:H141	21:B:603:CLA:H161	1.62	0.46
21:B:612:CLA:CMB	21:B:614:CLA:HBB1	2.46	0.46
30:B:618:BCR:H341	30:B:618:BCR:H11C	1.84	0.46
3:C:197:ARG:NH2	3:C:231:GLU:OE2	2.49	0.46
3:C:461:ARG:HG3	3:C:461:ARG:HH11	1.79	0.46
3:C:85:GLY:N	24:C:517:DGD:HE4	2.31	0.46
5:E:78:THR:O	5:E:81:GLU:HB2	2.15	0.46
2:N:256:MET:O	2:N:448:ARG:NH1	2.42	0.46
13:O:55:ALA:HA	13:O:230:VAL:HG11	1.98	0.46

Continued on next page...

Continued from previous page...

Atom-1	Atom-2	Interatomic distance (Å)	Clash overlap (Å)
3:P:165:LEU:HD21	21:P:506:CLA:HHC	1.98	0.46
3:P:245:ILE:O	3:P:249:ILE:HG12	2.15	0.46
3:P:38:GLY:HA3	21:P:511:CLA:HMD3	1.98	0.46
2:B:150:CYS:HA	21:B:603:CLA:HBC2	1.98	0.46
1:G:93:PHE:CD2	24:G:408:DGD:HD2	2.51	0.46
9:J:14:ALA:HB3	30:K:101:BCR:H393	1.97	0.46
9:J:9:PRO:HB2	9:J:12:ILE:HG13	1.98	0.46
10:K:18:PHE:O	10:K:22:VAL:HG23	2.16	0.46
2:N:462:PHE:CE1	21:N:617:CLA:HMB3	2.51	0.46
3:P:178:LYS:HA	3:P:182:PHE:HB2	1.97	0.46
4:Q:39:PRO:O	4:Q:43:LEU:HD22	2.16	0.46
1:G:262:TYR:O	27:R:102:LMG:H112	2.16	0.46
2:B:366:PHE:CD1	2:B:367:PRO:HD2	2.51	0.46
31:B:629:LMT:H3'	31:B:629:LMT:H1B	1.62	0.46
27:D:407:LMG:HC71	27:D:407:LMG:HC2	1.77	0.46
1:G:38:ILE:O	1:G:42:LEU:HG	2.15	0.46
4:Q:264:LYS:O	4:Q:268:HIS:ND1	2.32	0.46
16:V:160:LYS:HA	16:V:163:TYR:CD2	2.51	0.46
1:A:180:PHE:O	1:A:184:ILE:HG13	2.16	0.46
3:C:261:ARG:HA	3:C:266:TRP:HZ2	1.81	0.46
3:C:225:VAL:HG13	3:C:289:PHE:HA	1.98	0.46
23:A:406:PL9:H33	4:D:38:PHE:CD1	2.50	0.46
30:P:514:BCR:H321	30:P:514:BCR:H343	1.96	0.46
21:G:404:CLA:HAB	21:Q:402:CLA:H72	1.98	0.46
21:B:609:CLA:H62	21:B:609:CLA:H92	1.71	0.45
2:N:51:VAL:HG13	2:N:308:LYS:HB2	1.98	0.45
3:P:276:LEU:HD11	3:P:444:HIS:HD2	1.81	0.45
18:X:17:LYS:O	18:X:21:ILE:HG13	2.15	0.45
3:C:223:TRP:CD2	3:C:224:ILE:HG13	2.51	0.45
30:C:514:BCR:H312	20:Z:9:LEU:HD11	1.97	0.45
27:D:406:LMG:O4	9:J:31:GLY:O	2.34	0.45
1:G:329:GLU:O	1:G:332:HIS:ND1	2.40	0.45
4:Q:103:ARG:O	4:Q:107:LEU:HG	2.17	0.45
4:Q:239:GLN:HB3	4:Q:240:ALA:H	1.32	0.45
1:A:235:TYR:C	1:A:237:TYR:H	2.20	0.45
21:A:403:CLA:H202	27:D:406:LMG:H401	1.98	0.45
21:B:602:CLA:H61	7:H:46:LEU:HB2	1.97	0.45
3:C:155:ASN:HA	3:C:158:THR:HG22	1.98	0.45
4:D:222:LEU:HD23	4:D:244:TYR:HB3	1.98	0.45
24:B:621:DGD:HD2	4:D:87:HIS:ND1	2.32	0.45
2:B:192:PRO:HD2	7:H:60:VAL:HG12	1.98	0.45

Continued on next page...

Continued from previous page...

Atom-1	Atom-2	Interatomic distance (Å)	Clash overlap (Å)
26:N:601:SQD:H112	21:N:618:CLA:H51	1.98	0.45
13:O:33:TYR:O	13:O:37:VAL:HG23	2.17	0.45
3:P:120:ILE:CD1	30:P:514:BCR:HC8	2.46	0.45
14:T:7:VAL:HG12	31:N:603:LMT:H122	1.97	0.45
1:A:153:SER:HB3	21:A:401:CLA:HED1	1.99	0.45
1:A:249:VAL:HG11	2:B:486:LEU:HD23	1.99	0.45
3:C:305:THR:HG22	3:C:308:GLU:H	1.79	0.45
27:D:406:LMG:H171	30:D:405:BCR:H383	1.97	0.45
26:G:410:SQD:H202	24:P:519:DGD:HAH2	1.98	0.45
7:H:55:LEU:O	7:H:58:VAL:HG12	2.17	0.45
9:J:14:ALA:CB	30:K:101:BCR:H393	2.46	0.45
12:M:20:VAL:O	12:M:24:ILE:HG13	2.16	0.45
2:N:23:HIS:NE2	21:N:616:CLA:C4B	2.80	0.45
21:N:611:CLA:HBA2	21:N:611:CLA:H3A	1.34	0.45
18:X:12:ILE:HA	18:X:16:LEU:HD12	1.97	0.45
21:A:403:CLA:H93	21:D:401:CLA:H152	1.97	0.45
27:B:623:LMG:HC3	31:M:102:LMT:H2'	1.99	0.45
2:B:6:TYR:HA	21:B:611:CLA:H11	1.99	0.45
6:F:11:VAL:HG12	6:F:12:SER:H	1.81	0.45
30:B:617:BCR:H333	12:M:13:LEU:HD12	1.99	0.45
2:B:51:VAL:HG13	2:B:308:LYS:HB2	1.98	0.45
21:C:508:CLA:HAB	21:C:510:CLA:HMA1	1.99	0.45
3:C:38:GLY:HA3	21:C:511:CLA:HMD3	1.99	0.45
25:G:412:LHG:H271	25:G:412:LHG:H101	1.99	0.45
13:O:178:ARG:CG	13:O:178:ARG:HH11	2.26	0.45
3:P:80:PRO:HB3	3:P:82:TYR:CE1	2.52	0.45
4:Q:350:ASN:O	4:Q:352:LEU:N	2.45	0.45
5:R:78:THR:O	5:R:81:GLU:HB2	2.16	0.45
16:V:74:THR:O	16:V:75:ASN:HB2	2.17	0.45
21:A:405:CLA:H162	21:A:405:CLA:H141	1.60	0.45
21:B:606:CLA:H3A	21:B:606:CLA:HBA2	1.31	0.45
21:B:608:CLA:H92	26:B:624:SQD:H172	1.99	0.45
21:C:509:CLA:HMB3	21:C:510:CLA:HAA1	1.98	0.45
34:E:101:HEM:HBC2	6:F:31:ILE:HD13	1.99	0.45
1:G:272:HIS:CD2	4:Q:218:VAL:HG21	2.51	0.45
8:I:29:ALA:HA	8:I:35:LYS:HB2	1.99	0.45
2:N:12:LEU:HB2	21:N:616:CLA:HMC2	1.99	0.45
21:N:616:CLA:CMB	21:N:618:CLA:HBB1	2.47	0.45
3:P:225:VAL:HG13	3:P:289:PHE:HA	1.98	0.45
3:P:415:ASN:O	3:P:416:SER:HB3	2.17	0.45
30:P:514:BCR:H311	30:P:514:BCR:H343	1.98	0.45

Continued on next page...

Continued from previous page...

Atom-1	Atom-2	Interatomic distance (Å)	Clash overlap (Å)
5:R:8:ARG:HB2	6:S:13:TYR:CB	2.47	0.45
3:C:135:ARG:HB2	20:Z:27:TYR:HB3	1.99	0.45
1:A:182:PHE:O	1:A:186:PHE:HB2	2.16	0.45
1:A:41:LEU:O	1:A:45:THR:HG22	2.16	0.45
1:A:81:ALA:HB2	1:A:175:GLY:HA3	1.99	0.45
2:B:306:PRO:HG2	2:B:309:LEU:HB2	1.97	0.45
2:B:349:LYS:HG2	2:B:395:GLN:O	2.17	0.45
21:B:603:CLA:CBB	21:B:605:CLA:H152	2.47	0.45
24:N:602:DGD:HB21	31:N:604:LMT:H72	1.99	0.45
4:Q:172:SER:HB2	4:Q:177:ALA:HB1	1.98	0.45
21:B:612:CLA:H162	21:B:612:CLA:H122	1.71	0.45
4:D:67:TYR:CE1	4:D:76:VAL:HG11	2.51	0.45
1:G:220:THR:O	1:G:223:LEU:HG	2.16	0.45
21:B:602:CLA:H42	7:H:45:ILE:HD11	1.99	0.45
9:J:18:GLY:HA3	30:K:101:BCR:H371	1.99	0.45
13:O:126:GLY:O	13:O:128:ASP:N	2.49	0.45
26:Q:408:SQD:H171	26:Q:408:SQD:H301	1.99	0.45
15:U:97:LEU:O	15:U:102:LYS:HE2	2.17	0.45
21:A:402:CLA:HMD2	21:D:401:CLA:CBB	2.46	0.45
1:A:49:VAL:O	1:A:53:ILE:HG13	2.17	0.45
2:B:122:LEU:O	7:H:15:ASN:ND2	2.49	0.45
26:B:624:SQD:H45	26:B:624:SQD:H81	1.79	0.45
3:C:53:HIS:HB3	21:C:512:CLA:OBD	2.16	0.45
1:G:69:GLY:O	1:G:81:ALA:N	2.40	0.45
21:A:401:CLA:H202	21:A:402:CLA:H93	1.98	0.44
1:G:235:TYR:C	1:G:237:TYR:H	2.20	0.44
21:G:403:CLA:HMD2	21:Q:402:CLA:CBB	2.47	0.44
26:G:410:SQD:H132	25:G:412:LHG:H132	1.98	0.44
1:G:49:VAL:O	1:G:53:ILE:HG13	2.16	0.44
10:K:16:ALA:O	10:K:19:ASP:HB2	2.17	0.44
21:N:612:CLA:H12	4:Q:127:LEU:HD21	1.98	0.44
3:P:305:THR:HG22	3:P:308:GLU:H	1.82	0.44
3:P:425:TRP:CE2	21:P:504:CLA:HBA1	2.52	0.44
21:A:402:CLA:H41	21:A:402:CLA:H62	1.82	0.44
2:B:184:GLU:H	2:B:200:ALA:HB2	1.81	0.44
21:B:609:CLA:HMD1	7:H:27:THR:HB	1.99	0.44
3:C:391:ARG:HB2	3:C:391:ARG:HH11	1.83	0.44
21:C:501:CLA:HMB3	30:C:515:BCR:C40	2.46	0.44
2:N:12:LEU:HD22	2:N:18:ARG:HB2	1.97	0.44
13:O:31:LEU:HB2	13:O:36:ILE:HD11	1.99	0.44
2:B:238:LEU:HB2	21:B:612:CLA:HMD3	1.98	0.44

Continued on next page...

Continued from previous page...

Atom-1	Atom-2	Interatomic distance (Å)	Clash overlap (Å)
2:B:68:ARG:NH1	2:B:262:THR:HG23	2.32	0.44
3:C:245:ILE:O	3:C:249:ILE:HG12	2.17	0.44
3:C:425:TRP:HE1	24:C:517:DGD:HE62	1.82	0.44
1:G:255:PHE:CE2	23:G:407:PL9:H111	2.52	0.44
1:G:322:ASN:OD1	3:P:412:THR:HA	2.17	0.44
1:G:41:LEU:O	1:G:45:THR:HG22	2.17	0.44
30:I:101:BCR:H15C	30:I:101:BCR:H351	1.84	0.44
3:P:50:LEU:HD11	21:P:513:CLA:HBB1	1.98	0.44
6:S:11:VAL:HG12	6:S:12:SER:N	2.32	0.44
30:T:102:BCR:H19C	30:N:621:BCR:H363	1.99	0.44
1:A:220:THR:O	1:A:223:LEU:HG	2.17	0.44
2:N:134:ASP:OD2	2:N:137:LYS:HE3	2.16	0.44
21:N:616:CLA:H162	21:N:616:CLA:H122	1.66	0.44
13:O:118:SER:HA	13:O:159:VAL:HG12	2.00	0.44
3:P:363:GLY:O	3:P:367:GLU:HG2	2.17	0.44
5:R:79:PHE:HA	5:R:82:GLN:HE21	1.83	0.44
15:U:64:ALA:O	15:U:67:GLN:HG2	2.18	0.44
1:A:283:VAL:O	1:A:286:THR:HG22	2.16	0.44
21:A:401:CLA:H122	22:A:404:PHO:H3A	2.00	0.44
22:A:404:PHO:H92	22:A:404:PHO:H61	1.63	0.44
2:B:91:TRP:HE1	31:B:625:LMT:H12	1.81	0.44
3:C:284:PHE:HB3	24:C:516:DGD:HA51	2.00	0.44
3:C:80:PRO:HD2	16:V:129:LYS:HZ1	1.82	0.44
1:A:262:TYR:O	27:E:102:LMG:H112	2.18	0.44
6:F:28:VAL:HB	6:F:29:PRO:HD3	1.99	0.44
21:B:616:CLA:H61	26:G:401:SQD:H301	1.99	0.44
11:L:5:PRO:HA	11:L:7:ARG:NH2	2.32	0.44
3:P:160:ILE:HA	3:P:163:PHE:CD2	2.52	0.44
30:P:514:BCR:H331	30:P:514:BCR:HC7	1.31	0.44
4:Q:294:ARG:H	4:Q:294:ARG:HG2	1.66	0.44
21:Q:402:CLA:H62	21:Q:402:CLA:H92	1.63	0.44
2:N:192:PRO:HD2	7:W:60:VAL:HG12	2.00	0.44
1:A:317:TRP:CD1	4:D:177:ALA:HB2	2.51	0.44
3:C:143:TYR:O	3:C:144:SER:HB2	2.18	0.44
21:C:501:CLA:C3D	21:C:503:CLA:H2	2.48	0.44
22:D:402:PHO:H143	22:D:402:PHO:H111	1.87	0.44
6:F:11:VAL:HG12	6:F:12:SER:N	2.33	0.44
1:G:265:PHE:CD1	1:G:271:LEU:HA	2.53	0.44
9:J:15:THR:O	9:J:19:MET:HG3	2.17	0.44
11:L:7:ARG:C	11:L:8:GLN:HE21	2.21	0.44
21:P:501:CLA:HMB3	30:P:516:BCR:C40	2.47	0.44

Continued on next page...

Continued from previous page...

Atom-1	Atom-2	Interatomic distance (Å)	Clash overlap (Å)
21:P:509:CLA:CMB	21:P:511:CLA:HBB1	2.48	0.44
30:P:515:BCR:H24C	30:P:515:BCR:H371	1.81	0.44
4:Q:346:LEU:O	4:Q:348:ARG:HG3	2.18	0.44
24:Q:409:DGD:HD2	24:Q:409:DGD:HG32	1.66	0.44
4:Q:49:LEU:HD13	30:S:101:BCR:C15	2.48	0.44
16:V:147:VAL:O	16:V:150:LYS:HB2	2.18	0.44
24:B:628:DGD:HB21	31:B:630:LMT:H72	1.99	0.44
3:C:126:GLY:O	3:C:130:VAL:HG23	2.18	0.44
3:C:141:GLU:CD	3:C:141:GLU:H	2.20	0.44
4:D:49:LEU:HD13	30:D:405:BCR:C15	2.47	0.44
10:K:18:PHE:HD2	10:K:18:PHE:N	2.15	0.44
21:N:609:CLA:H141	21:N:609:CLA:H161	1.77	0.44
3:P:53:HIS:HB3	21:P:512:CLA:OBD	2.17	0.44
16:V:135:GLU:O	16:V:139:VAL:HG23	2.18	0.44
21:A:401:CLA:H3A	21:A:401:CLA:HBA1	1.56	0.44
2:B:134:ASP:OD2	2:B:137:LYS:HE3	2.18	0.44
3:P:204:LEU:HD21	3:P:238:ILE:HG21	1.99	0.44
3:P:391:ARG:HD2	3:P:395:TYR:CE2	2.53	0.44
3:P:85:GLY:N	24:P:518:DGD:HE4	2.33	0.44
4:Q:222:LEU:HD23	4:Q:244:TYR:HB3	2.00	0.44
14:T:29:ILE:CD1	14:T:29:ILE:H	2.28	0.44
2:B:464:PHE:CZ	27:B:622:LMG:H141	2.52	0.44
24:C:517:DGD:HB62	30:J:102:BCR:H352	1.99	0.44
26:F:101:SQD:H131	18:X:36:VAL:HG11	2.00	0.44
6:F:19:ARG:O	6:F:23:VAL:HG23	2.18	0.44
13:O:83:LYS:HE2	2:N:338:GLN:HA	2.00	0.44
2:N:91:TRP:HE1	31:N:624:LMT:H12	1.82	0.44
13:O:69:LEU:HD12	13:O:70:CYS:N	2.28	0.44
21:P:502:CLA:HBD	21:P:503:CLA:H43	2.00	0.44
23:G:407:PL9:H33	4:Q:38:PHE:HD1	1.83	0.44
4:Q:93:TRP:HH2	21:Q:404:CLA:HBA2	1.83	0.44
21:N:606:CLA:H61	7:W:46:LEU:HB2	2.00	0.44
2:B:16:PRO:HB3	2:B:133:LEU:HD21	2.00	0.43
3:C:415:ASN:O	3:C:416:SER:HB3	2.17	0.43
21:C:507:CLA:H62	21:C:507:CLA:H92	1.75	0.43
4:D:43:LEU:HD23	4:D:117:HIS:HE1	1.83	0.43
10:K:19:ASP:N	10:K:20:PRO:HD2	2.33	0.43
21:N:608:CLA:H101	21:N:619:CLA:H42	2.01	0.43
21:B:616:CLA:CGD	21:B:616:CLA:HBA2	2.48	0.43
21:C:501:CLA:H141	21:C:501:CLA:H162	1.87	0.43
1:A:221:SER:HB2	4:D:139:ARG:O	2.18	0.43

Continued on next page...

Continued from previous page...

Atom-1	Atom-2	Interatomic distance (Å)	Clash overlap (Å)
2:N:235:GLU:OE1	2:N:472:ARG:NH1	2.50	0.43
13:O:94:THR:HB	13:O:135:GLN:O	2.18	0.43
1:G:92:HIS:CD2	3:P:219:GLY:HA3	2.53	0.43
21:P:504:CLA:H112	21:P:504:CLA:H142	1.82	0.43
1:G:129:ARG:NH2	4:Q:256:ILE:HA	2.34	0.43
21:B:608:CLA:HMA1	4:D:130:PHE:CE1	2.54	0.43
3:C:386:PRO:HB3	16:V:116:GLU:HG2	2.00	0.43
2:N:366:PHE:CD1	2:N:367:PRO:HD2	2.53	0.43
21:N:619:CLA:H62	21:N:619:CLA:H92	1.63	0.43
3:P:186:TYR:HE2	3:P:188:THR:HG22	1.83	0.43
21:P:503:CLA:H193	21:P:503:CLA:H161	1.68	0.43
30:S:101:BCR:H15C	30:S:101:BCR:H351	1.89	0.43
3:C:319:ILE:HG21	3:C:389:GLU:HG3	2.01	0.43
30:C:514:BCR:H311	30:C:514:BCR:H343	2.00	0.43
4:D:122:LEU:HD11	22:D:402:PHO:H92	2.00	0.43
4:D:210:LEU:HA	4:D:213:ILE:HG22	1.99	0.43
5:E:42:LEU:O	5:E:46:VAL:HG23	2.19	0.43
21:G:406:CLA:H162	21:G:406:CLA:H141	1.63	0.43
12:M:19:SER:O	12:M:23:ILE:HG13	2.18	0.43
2:N:19:LEU:CD1	2:N:23:HIS:HE1	2.32	0.43
3:P:466:VAL:HA	3:P:469:MET:SD	2.59	0.43
3:P:240:ILE:HG13	21:P:501:CLA:HBB1	2.00	0.43
4:Q:153:PHE:HB2	21:Q:402:CLA:H41	2.00	0.43
34:R:101:HEM:HBC2	6:S:31:ILE:HD13	2.01	0.43
21:B:614:CLA:H2	26:B:627:SQD:C10	2.47	0.43
3:C:405:ASN:HB2	24:C:518:DGD:HG31	2.00	0.43
5:E:30:LEU:HG	34:E:101:HEM:HBB1	2.00	0.43
1:G:159:LEU:C	1:G:162:PRO:HD2	2.39	0.43
1:G:330:VAL:HG11	4:Q:328:TRP:CZ2	2.53	0.43
1:G:83:VAL:HA	1:G:84:PRO:HD3	1.91	0.43
2:N:464:PHE:CZ	27:N:622:LMG:H141	2.53	0.43
21:N:615:CLA:H141	21:N:615:CLA:H162	1.78	0.43
3:P:449:ARG:HE	21:P:505:CLA:CED	2.31	0.43
5:R:68:ASP:OD2	5:R:71:GLU:HB2	2.19	0.43
7:W:62:TRP:HD1	24:W:102:DGD:HE5	1.83	0.43
30:Z:101:BCR:H15C	30:Z:101:BCR:H351	1.78	0.43
2:B:256:MET:O	2:B:448:ARG:NH1	2.44	0.43
4:D:250:ASN:ND2	4:D:262:SER:HB3	2.34	0.43
7:H:35:MET:HE2	30:H:101:BCR:H322	2.01	0.43
10:K:18:PHE:CD2	10:K:18:PHE:N	2.85	0.43
9:J:11:TRP:CG	10:K:42:ALA:HA	2.54	0.43

Continued on next page...

Continued from previous page...

Atom-1	Atom-2	Interatomic distance (Å)	Clash overlap (Å)
27:I:102:LMG:HC2	31:N:604:LMT:H11	1.99	0.43
3:P:141:GLU:CD	3:P:141:GLU:H	2.22	0.43
21:N:612:CLA:HMA1	4:Q:130:PHE:CE1	2.53	0.43
4:Q:134:ARG:HE	4:Q:134:ARG:HA	1.83	0.43
2:B:270:PRO:HG3	2:B:312:TYR:CD2	2.51	0.43
3:C:204:LEU:HD21	3:C:238:ILE:HG21	2.00	0.43
3:C:261:ARG:HA	3:C:266:TRP:CZ2	2.54	0.43
1:A:258:LEU:HD12	4:D:128:ARG:HD3	2.00	0.43
4:D:93:TRP:HH2	21:D:403:CLA:HBA2	1.83	0.43
4:D:103:ARG:NH1	5:E:77:GLU:OE2	2.50	0.43
1:G:81:ALA:HB2	1:G:175:GLY:HA3	2.00	0.43
2:N:306:PRO:HG2	2:N:309:LEU:HB2	2.00	0.43
21:N:614:CLA:H141	21:N:614:CLA:H162	1.71	0.43
30:P:514:BCR:H15C	30:P:514:BCR:H351	1.78	0.43
7:W:6:TRP:CE2	7:W:10:ILE:HD11	2.53	0.43
1:A:215:HIS:HA	23:A:406:PL9:O1	2.18	0.43
21:B:608:CLA:HBA1	21:B:608:CLA:CHA	2.48	0.43
3:C:269:GLU:O	3:C:272:LEU:HB3	2.19	0.43
1:G:215:HIS:HA	23:G:407:PL9:O1	2.19	0.43
1:G:61:ASP:HB2	1:G:63:ILE:HG12	2.00	0.43
2:N:103:LEU:HD22	21:N:610:CLA:H41	2.00	0.43
21:N:614:CLA:H12	21:N:614:CLA:H112	2.01	0.43
21:N:620:CLA:HBA2	21:N:620:CLA:HBD	2.00	0.43
13:O:123:GLU:HG2	13:O:124:GLU:N	2.34	0.43
4:Q:275:PRO:O	4:Q:279:LEU:HD23	2.18	0.43
4:D:343:GLU:HG2	16:V:161:VAL:HG11	2.00	0.43
2:B:174:LEU:HD23	2:B:308:LYS:HG2	2.01	0.43
21:B:605:CLA:HMA1	21:B:606:CLA:H3A	2.01	0.43
21:B:607:CLA:H193	11:L:27:LEU:HD11	2.00	0.43
3:C:291:TRP:O	3:C:305:THR:OG1	2.37	0.43
3:C:391:ARG:HD2	3:C:395:TYR:CE2	2.54	0.43
3:C:449:ARG:HE	21:C:505:CLA:CED	2.31	0.43
1:G:153:SER:HB2	21:G:402:CLA:H43	2.01	0.43
9:J:12:ILE:O	9:J:12:ILE:HG23	3.52	0.43
2:N:349:LYS:HG2	2:N:395:GLN:O	2.18	0.43
3:P:89:ILE:N	3:P:90:PRO:HD2	2.34	0.43
4:Q:176:ALA:HA	4:Q:179:PHE:CD2	2.54	0.43
16:V:58:LEU:HD13	16:V:137:ASP:HB3	2.01	0.43
1:A:228:THR:HG22	1:A:229:GLU:H	1.84	0.43
1:A:268:SER:O	1:A:272:HIS:ND1	2.48	0.43
1:A:51:ALA:HA	1:A:55:ALA:HB2	2.01	0.43

Continued on next page...

Continued from previous page...

Atom-1	Atom-2	Interatomic distance (Å)	Clash overlap (Å)
3:C:36:TRP:O	21:C:508:CLA:H11	2.19	0.43
21:C:508:CLA:H172	24:C:517:DGD:HBW2	1.99	0.43
4:D:263:ASN:O	4:D:266:TRP:N	2.50	0.43
3:P:155:ASN:HA	3:P:158:THR:HG22	2.00	0.43
3:P:310:SER:OG	3:P:355:THR:HG23	2.19	0.43
21:P:501:CLA:CHB	21:P:501:CLA:H2	2.49	0.43
3:C:161:LEU:HG	3:C:165:LEU:HD12	2.01	0.42
21:C:505:CLA:H193	21:C:505:CLA:H162	1.79	0.42
5:E:28:PRO:O	5:E:32:ILE:HG13	2.19	0.42
1:G:317:TRP:O	1:G:321:ILE:HG13	2.18	0.42
2:B:137:LYS:HD2	7:H:14:LEU:O	2.19	0.42
21:N:612:CLA:CHA	21:N:612:CLA:HBA1	2.47	0.42
13:O:97:VAL:HG21	13:O:135:GLN:HE21	1.84	0.42
4:Q:146:PHE:O	4:Q:150:ILE:HG12	2.19	0.42
20:Z:29:SER:HB2	20:Z:31:GLN:HG3	1.99	0.42
1:A:93:PHE:CD2	24:A:407:DGD:HD2	2.54	0.42
21:B:608:CLA:H161	21:B:608:CLA:H143	1.84	0.42
31:B:629:LMT:H31	1:G:72:LEU:HD21	2.01	0.42
3:C:435:PHE:O	3:C:438:LEU:N	2.51	0.42
4:D:161:PRO:HB3	4:D:170:ALA:HB2	2.00	0.42
4:D:41:ALA:HB1	22:D:402:PHO:H42	2.01	0.42
4:D:107:LEU:HD21	5:E:76:VAL:HG21	2.00	0.42
1:G:12:ASN:O	1:G:16:ARG:HG3	2.18	0.42
13:O:192:SER:OG	13:O:193:GLY:N	2.52	0.42
4:Q:43:LEU:HD23	4:Q:117:HIS:HE1	1.83	0.42
15:U:38:GLU:HG2	15:U:39:LEU:H	1.84	0.42
16:V:119:PRO:HG2	34:V:201:HEM:HMC2	2.02	0.42
1:A:183:MET:HE1	21:A:402:CLA:HMD3	2.01	0.42
22:A:404:PHO:H41	22:A:404:PHO:H62	1.46	0.42
2:B:103:LEU:HD22	21:B:606:CLA:H41	2.00	0.42
2:B:25:MET:CE	30:B:617:BCR:H23C	2.49	0.42
3:C:363:GLY:O	3:C:367:GLU:HG2	2.19	0.42
3:C:380:ILE:HA	3:C:384:ILE:HD11	2.00	0.42
3:C:50:LEU:HD11	21:C:513:CLA:HBB1	2.01	0.42
1:A:142:TRP:HB2	4:D:220:ASN:OD1	2.19	0.42
4:D:54:PHE:HB3	5:E:47:PHE:CD2	2.53	0.42
30:T:103:BCR:H393	2:N:112:CYS:HB3	2.01	0.42
21:P:509:CLA:HMB1	21:P:511:CLA:HBB1	2.01	0.42
27:Q:406:LMG:H171	30:S:101:BCR:H383	2.01	0.42
1:A:317:TRP:O	1:A:321:ILE:HG13	2.19	0.42
2:B:243:ALA:HA	2:B:246:PHE:CD2	2.55	0.42

Continued on next page...

Continued from previous page...

Atom-1	Atom-2	Interatomic distance (Å)	Clash overlap (Å)
21:B:615:CLA:H92	21:B:615:CLA:H62	1.67	0.42
27:E:102:LMG:O9	27:E:102:LMG:HC71	2.18	0.42
5:E:26:THR:HB	34:E:101:HEM:CBB	2.50	0.42
2:N:137:LYS:HD2	7:W:14:LEU:O	2.19	0.42
2:N:341:LYS:HD2	2:N:429:ILE:HG22	2.02	0.42
21:N:609:CLA:HMA1	21:N:610:CLA:H3A	2.01	0.42
3:P:101:PRO:O	3:P:104:GLU:HB2	2.19	0.42
3:P:35:TRP:CG	3:P:36:TRP:N	2.88	0.42
4:Q:253:TRP:HA	4:Q:256:ILE:HG23	2.01	0.42
15:U:94:ILE:O	15:U:97:LEU:HG	2.20	0.42
5:E:61:ARG:NH2	16:V:153:GLY:HA3	2.34	0.42
2:B:341:LYS:HD2	2:B:429:ILE:HG22	2.02	0.42
30:B:619:BCR:H351	30:B:619:BCR:H15C	1.84	0.42
3:C:334:PRO:HA	13:O:179:THR:OG1	2.19	0.42
30:C:514:BCR:H391	10:K:36:ALA:HB2	2.00	0.42
1:G:190:HIS:HB3	1:G:293:MET:HE2	2.02	0.42
2:B:224:ARG:HG2	7:H:24:GLY:O	2.19	0.42
6:F:45:ARG:NH2	9:J:40:LEU:O	2.52	0.42
2:N:239:SER:O	2:N:466:HIS:ND1	2.47	0.42
2:N:36:SER:HB2	31:N:603:LMT:H91	2.01	0.42
2:N:54:PRO:HD2	2:N:57:ARG:HG3	2.02	0.42
21:N:607:CLA:CBB	21:N:609:CLA:H152	2.49	0.42
30:N:621:BCR:H15C	30:N:621:BCR:H351	1.82	0.42
3:P:240:ILE:HA	3:P:240:ILE:HD13	1.88	0.42
21:P:503:CLA:HBB1	27:P:521:LMG:C20	2.45	0.42
5:R:17:VAL:O	5:R:21:VAL:HG23	2.20	0.42
1:A:232:SER:HB3	1:A:235:TYR:CD1	2.54	0.42
1:A:306:VAL:HG13	1:A:314:ILE:O	2.19	0.42
2:B:10:THR:O	2:B:13:ILE:HG13	2.20	0.42
30:C:514:BCR:H351	30:C:514:BCR:H15C	1.79	0.42
4:D:93:TRP:CH2	21:D:403:CLA:HBA2	2.54	0.42
1:G:161:TYR:HB3	1:G:162:PRO:HD3	2.00	0.42
3:P:143:TYR:O	3:P:144:SER:HB2	2.19	0.42
5:R:30:LEU:HG	34:R:101:HEM:HBB1	2.01	0.42
2:B:137:LYS:O	2:B:141:ILE:HG13	2.19	0.42
21:C:501:CLA:H2	21:C:501:CLA:CHB	2.49	0.42
5:E:26:THR:HB	34:E:101:HEM:CAB	2.50	0.42
21:B:616:CLA:H52	26:G:401:SQD:H261	2.02	0.42
1:G:76:ASN:OD1	1:G:79:THR:HG23	2.20	0.42
30:T:102:BCR:H341	30:N:621:BCR:H381	2.01	0.42
2:N:68:ARG:NH1	2:N:262:THR:HG23	2.35	0.42

Continued on next page...

Continued from previous page...

Atom-1	Atom-2	Interatomic distance (Å)	Clash overlap (Å)
3:P:269:GLU:O	3:P:272:LEU:HB3	2.20	0.42
2:B:154:GLY:O	2:B:159:THR:HG23	2.20	0.42
2:B:262:THR:HG22	2:B:263:THR:HG23	2.02	0.42
1:G:177:SER:HA	1:G:180:PHE:CD2	2.54	0.42
1:G:228:THR:HG22	1:G:229:GLU:H	1.84	0.42
1:G:306:VAL:HG13	1:G:314:ILE:O	2.19	0.42
30:N:621:BCR:H341	30:N:621:BCR:H11C	1.91	0.42
13:O:147:THR:OG1	13:O:148:VAL:N	2.52	0.42
13:O:154:SER:N	13:O:169:LYS:O	2.50	0.42
3:P:269:GLU:OE1	21:P:508:CLA:HED1	2.19	0.42
1:G:296:ASN:HB2	3:P:400:PRO:O	2.20	0.42
18:X:12:ILE:O	18:X:12:ILE:HG23	2.19	0.42
1:A:20:TRP:NE1	26:A:414:SQD:O3	2.51	0.42
1:A:153:SER:HB2	21:A:401:CLA:H43	2.00	0.42
5:E:22:ILE:O	5:E:26:THR:HG23	2.20	0.42
2:N:348:ASN:OD1	2:N:352:GLU:HB2	2.20	0.42
2:N:474:LEU:O	4:Q:134:ARG:NH1	2.53	0.42
13:O:59:ASP:C	13:O:61:SER:H	2.23	0.42
13:O:59:ASP:HB3	13:O:62:GLN:HB3	2.02	0.42
3:P:391:ARG:HH11	3:P:391:ARG:HB2	1.84	0.42
21:P:507:CLA:H62	21:P:507:CLA:H92	1.73	0.42
30:P:515:BCR:H15C	30:P:515:BCR:H351	1.79	0.42
20:Z:29:SER:C	20:Z:31:GLN:H	2.22	0.42
20:Z:32:ASP:HB3	20:Z:35:ARG:NH1	2.35	0.42
2:B:331:ASN:HB3	2:B:437:LEU:HD12	2.01	0.42
21:B:610:CLA:H141	21:B:610:CLA:H162	1.71	0.42
3:C:303:GLY:O	3:C:423:ARG:NE	2.44	0.42
3:C:120:ILE:CD1	30:C:514:BCR:HC8	2.50	0.42
3:C:76:ILE:HA	3:C:77:PRO:HD2	1.83	0.42
1:G:249:VAL:HG11	2:N:486:LEU:HD23	2.02	0.42
2:N:270:PRO:HG3	2:N:312:TYR:CD2	2.51	0.42
2:N:483:ASP:OD2	2:N:484:PRO:HD2	2.20	0.42
4:Q:157:PHE:CE1	4:Q:171:PRO:HG2	2.55	0.42
5:R:22:ILE:O	5:R:26:THR:HG23	2.20	0.42
2:B:278:SER:HB3	2:B:281:GLN:HB3	2.02	0.41
3:C:162:GLY:O	3:C:166:ILE:HG13	2.20	0.41
3:C:160:ILE:HA	3:C:163:PHE:CD2	2.55	0.41
3:C:418:ASN:HB2	24:C:518:DGD:HE2	2.00	0.41
3:C:466:VAL:HA	3:C:469:MET:SD	2.60	0.41
4:D:275:PRO:O	4:D:279:LEU:HD23	2.20	0.41
4:D:334:GLN:N	4:D:335:PRO:HD3	2.35	0.41

Continued on next page...

Continued from previous page...

Atom-1	Atom-2	Interatomic distance (Å)	Clash overlap (Å)
21:G:403:CLA:HMA1	21:G:403:CLA:H122	2.02	0.41
27:M:101:LMG:H292	21:N:618:CLA:CMD	2.50	0.41
26:N:601:SQD:C10	21:N:618:CLA:H2	2.46	0.41
3:P:161:LEU:HG	3:P:165:LEU:HD12	2.02	0.41
3:P:229:ASN:HD22	3:P:231:GLU:HB2	1.85	0.41
3:P:28:GLN:HB2	21:P:511:CLA:HED3	2.02	0.41
4:Q:250:ASN:ND2	4:Q:262:SER:HB3	2.35	0.41
4:Q:26:ARG:CD	6:S:18:VAL:HG11	2.39	0.41
1:A:20:TRP:O	1:A:23:SER:HB3	2.20	0.41
2:B:10:THR:C	2:B:12:LEU:H	2.23	0.41
2:B:124:ARG:NE	2:B:131:PRO:HD3	2.34	0.41
2:B:483:ASP:OD2	2:B:484:PRO:HD2	2.19	0.41
30:C:515:BCR:H15C	30:C:515:BCR:H351	1.84	0.41
3:C:89:ILE:N	3:C:90:PRO:HD2	2.35	0.41
21:G:402:CLA:H191	27:Q:407:LMG:H352	2.02	0.41
2:N:10:THR:O	2:N:13:ILE:HG13	2.19	0.41
1:A:72:LEU:HD21	31:N:603:LMT:H31	2.02	0.41
5:R:26:THR:HB	34:R:101:HEM:CAB	2.50	0.41
15:U:117:VAL:HG13	15:U:122:VAL:HG21	2.01	0.41
16:V:143:GLY:O	16:V:147:VAL:HG23	2.19	0.41
30:B:617:BCR:H351	30:B:617:BCR:H15C	1.84	0.41
30:B:617:BCR:H371	30:B:617:BCR:H24C	1.87	0.41
3:C:310:SER:OG	3:C:355:THR:HG23	2.19	0.41
3:C:375:LEU:HB3	3:C:380:ILE:HD11	2.03	0.41
30:C:514:BCR:HC7	30:C:514:BCR:H331	1.34	0.41
4:D:101:PHE:O	4:D:104:TRP:HB3	2.21	0.41
1:G:143:ILE:HD11	4:Q:217:THR:HA	2.01	0.41
2:N:201:HIS:CE1	21:N:607:CLA:HMB3	2.55	0.41
2:N:224:ARG:HG2	7:W:24:GLY:O	2.20	0.41
13:O:215:ARG:NH1	13:O:252:GLY:O	2.53	0.41
15:U:73:PRO:HG2	16:V:107:THR:HB	2.02	0.41
7:W:12:ARG:N	7:W:13:PRO:HD2	2.35	0.41
2:B:25:MET:HG2	30:B:617:BCR:H23C	2.01	0.41
3:C:250:TRP:O	3:C:254:THR:OG1	2.22	0.41
3:C:35:TRP:CG	3:C:36:TRP:N	2.88	0.41
21:C:509:CLA:H203	21:C:509:CLA:H161	1.81	0.41
4:D:201:VAL:O	4:D:205:LEU:HB2	2.21	0.41
4:D:253:TRP:HA	4:D:256:ILE:HG23	2.02	0.41
30:J:102:BCR:H20C	30:J:102:BCR:H361	1.87	0.41
21:N:605:CLA:HMB3	30:W:101:BCR:H281	2.02	0.41
2:N:23:HIS:CD2	21:N:616:CLA:C1B	3.03	0.41

Continued on next page...

Continued from previous page...

Atom-1	Atom-2	Interatomic distance (Å)	Clash overlap (Å)
16:V:68:VAL:O	16:V:71:ILE:HG12	2.20	0.41
2:B:54:PRO:HD2	2:B:57:ARG:HG3	2.01	0.41
3:C:186:TYR:CE2	3:C:188:THR:HG22	2.55	0.41
3:C:464:GLU:HA	3:C:465:PRO:HD2	1.73	0.41
21:C:504:CLA:H112	21:C:504:CLA:H142	1.80	0.41
4:D:320:LEU:HD23	4:D:323:GLU:OE1	2.21	0.41
22:G:405:PHO:H102	22:G:405:PHO:H13	1.81	0.41
1:G:93:PHE:HD2	24:G:408:DGD:HD2	1.86	0.41
30:J:102:BCR:C8	30:J:102:BCR:H331	2.51	0.41
9:J:14:ALA:O	9:J:18:GLY:N	2.50	0.41
30:T:101:BCR:H23C	2:N:25:MET:HG2	2.01	0.41
3:P:279:LEU:HD12	3:P:437:PHE:HE1	1.86	0.41
15:U:68:TYR:HB2	15:U:71:LEU:HD12	2.02	0.41
2:N:188:ASP:OD1	7:W:58:VAL:HA	2.20	0.41
1:A:234:ASN:HA	1:A:234:ASN:HD22	1.63	0.41
2:B:130:GLU:HB2	2:B:131:PRO:HD2	2.02	0.41
21:B:610:CLA:H62	21:B:610:CLA:H41	1.88	0.41
21:B:612:CLA:HMB3	21:B:613:CLA:HAA1	2.03	0.41
2:B:112:CYS:HB3	30:B:620:BCR:H393	2.02	0.41
3:C:404:LEU:HD12	3:C:404:LEU:HA	1.92	0.41
4:D:103:ARG:O	4:D:107:LEU:HG	2.19	0.41
4:D:205:LEU:HA	4:D:205:LEU:HD12	1.82	0.41
27:I:102:LMG:H221	31:I:103:LMT:H81	2.02	0.41
9:J:15:THR:HG23	30:K:101:BCR:H392	2.03	0.41
2:N:201:HIS:HD2	2:N:202:HIS:ND1	2.18	0.41
2:N:262:THR:HG22	2:N:263:THR:HG23	2.01	0.41
2:N:475:PHE:CD1	4:Q:140:PRO:HD3	2.56	0.41
30:W:101:BCR:H351	30:W:101:BCR:H15C	1.95	0.41
1:A:12:ASN:O	1:A:16:ARG:HG3	2.21	0.41
21:A:402:CLA:HMA1	21:A:402:CLA:H122	2.03	0.41
21:A:403:CLA:H143	21:A:403:CLA:H161	1.95	0.41
2:B:153:PHE:O	2:B:157:HIS:HB3	2.21	0.41
1:A:296:ASN:HB2	3:C:400:PRO:O	2.20	0.41
1:G:214:MET:CE	1:G:214:MET:HA	2.49	0.41
23:G:407:PL9:H222	22:Q:403:PHO:HMA2	2.03	0.41
1:G:51:ALA:HA	1:G:55:ALA:HB2	2.03	0.41
30:I:101:BCR:H371	30:I:101:BCR:H24C	1.91	0.41
5:E:20:TRP:HD1	9:J:8:ILE:HD13	1.85	0.41
2:N:18:ARG:HD2	2:N:115:TRP:CE3	2.56	0.41
1:G:191:ASN:HB2	3:P:411:ALA:HB1	2.03	0.41
3:P:418:ASN:HB2	24:P:519:DGD:HE2	2.02	0.41

Continued on next page...

Continued from previous page...

Atom-1	Atom-2	Interatomic distance (Å)	Clash overlap (Å)
23:G:407:PL9:H33	4:Q:38:PHE:CD1	2.55	0.41
4:Q:43:LEU:HD12	4:Q:43:LEU:HA	1.94	0.41
14:T:18:PHE:HB2	30:T:102:BCR:H10C	2.02	0.41
20:Z:35:ARG:O	20:Z:38:GLN:HB3	2.20	0.41
1:A:271:LEU:HD21	23:A:406:PL9:HC71	2.02	0.41
2:B:298:LEU:HD23	2:B:402:TYR:CZ	2.56	0.41
1:G:238:LYS:HA	1:G:238:LYS:HD3	1.83	0.41
1:G:283:VAL:O	1:G:286:THR:HG22	2.20	0.41
21:G:403:CLA:H41	21:G:403:CLA:H62	1.84	0.41
7:H:6:TRP:CE2	7:H:10:ILE:HD11	2.55	0.41
8:I:8:VAL:O	8:I:12:VAL:HG23	2.21	0.41
3:P:455:PHE:C	3:P:457:LYS:H	2.24	0.41
21:P:502:CLA:H111	21:P:503:CLA:HMB2	2.03	0.41
21:P:512:CLA:H112	21:P:512:CLA:H72	1.77	0.41
26:Q:408:SQD:H81	26:Q:408:SQD:H45	1.85	0.41
5:R:82:GLN:H	5:R:82:GLN:HG3	1.52	0.41
1:A:328:MET:HE1	4:D:183:LEU:HD22	2.02	0.41
2:B:275:TRP:CH2	2:B:358:ARG:HD3	2.56	0.41
2:B:49:ASP:HA	2:B:50:PRO:HD2	1.98	0.41
21:B:605:CLA:HMC2	21:B:615:CLA:H2	2.03	0.41
3:C:256:PRO:HA	21:C:506:CLA:HED3	2.02	0.41
21:A:403:CLA:HMD3	4:D:182:LEU:HD11	2.02	0.41
4:D:92:LEU:HA	4:D:104:TRP:CD1	2.56	0.41
3:P:296:VAL:HG23	3:P:297:TYR:CD2	2.56	0.41
1:A:172:MET:SD	1:A:179:THR:HG23	2.60	0.41
1:A:330:VAL:HG11	4:D:328:TRP:CZ2	2.55	0.41
2:B:112:CYS:HA	30:B:617:BCR:H282	2.03	0.41
3:C:425:TRP:CZ2	21:C:504:CLA:HBA1	2.56	0.41
4:D:308:ASP:HA	4:D:309:PRO:HD3	1.87	0.41
1:G:142:TRP:HB2	4:Q:220:ASN:OD1	2.20	0.41
1:G:221:SER:HB2	4:Q:139:ARG:O	2.20	0.41
13:O:66:ILE:HD12	13:O:121:PHE:CD1	2.56	0.41
30:P:514:BCR:H11C	30:P:514:BCR:H341	1.92	0.41
27:R:102:LMG:HC71	27:R:102:LMG:O9	2.21	0.41
15:U:80:VAL:HG22	15:U:127:ARG:NH2	2.35	0.41
20:Z:32:ASP:CB	20:Z:35:ARG:HG2	2.50	0.41
21:A:402:CLA:H51	22:A:404:PHO:HMB3	2.02	0.41
3:C:29:GLU:HB2	3:C:30:SER:H	1.73	0.41
4:D:190:ASN:HB2	4:D:296:TYR:CD1	2.55	0.41
1:G:93:PHE:HZ	21:G:406:CLA:HAA1	1.85	0.41
7:H:18:TYR:CG	7:H:19:GLY:N	2.89	0.41

Continued on next page...

Continued from previous page...

Atom-1	Atom-2	Interatomic distance (Å)	Clash overlap (Å)
7:H:55:LEU:HB2	7:H:58:VAL:CG1	2.51	0.41
2:N:155:ALA:O	2:N:159:THR:OG1	2.26	0.41
3:P:107:ASP:OD2	3:P:110:PRO:HD3	2.20	0.41
3:P:116:VAL:CG2	30:P:515:BCR:H323	2.51	0.41
3:P:362:ARG:H	24:P:517:DGD:HE4	1.86	0.41
6:S:18:VAL:HG13	6:S:19:ARG:N	2.36	0.41
14:T:9:ILE:O	14:T:13:ILE:HG13	2.21	0.41
21:N:606:CLA:H12	7:W:49:TYR:HD2	1.85	0.41
1:A:129:ARG:NH2	4:D:256:ILE:HA	2.37	0.40
21:A:401:CLA:H191	27:D:407:LMG:H352	2.03	0.40
1:A:83:VAL:HA	1:A:84:PRO:HD3	1.90	0.40
2:B:3:LEU:HA	2:B:4:PRO:HD3	1.97	0.40
4:D:172:SER:HB2	4:D:177:ALA:HB1	2.02	0.40
5:E:17:VAL:O	5:E:21:VAL:HG23	2.21	0.40
1:G:192:ILE:HA	1:G:293:MET:HE3	2.03	0.40
13:O:240:THR:HG22	13:O:264:VAL:HG12	2.02	0.40
1:G:300:PHE:CZ	3:P:404:LEU:HD23	2.56	0.40
3:P:421:SER:HA	3:P:422:PRO:HD3	1.90	0.40
4:Q:47:GLY:HA2	30:S:101:BCR:H332	2.03	0.40
16:V:63:CYS:SG	34:V:201:HEM:CAB	3.10	0.40
1:A:161:TYR:HB3	1:A:162:PRO:HD3	2.02	0.40
1:A:265:PHE:CD1	1:A:271:LEU:HA	2.57	0.40
1:A:76:ASN:OD1	1:A:79:THR:HG23	2.20	0.40
1:G:268:SER:O	1:G:272:HIS:ND1	2.53	0.40
1:G:308:ASP:O	6:S:45:ARG:NE	2.54	0.40
21:G:402:CLA:HBD	21:G:403:CLA:HAC2	2.03	0.40
7:H:12:ARG:HD3	7:H:12:ARG:C	2.42	0.40
2:N:153:PHE:O	2:N:157:HIS:HB3	2.22	0.40
2:N:154:GLY:O	2:N:159:THR:HG23	2.21	0.40
21:N:612:CLA:HMD1	21:N:614:CLA:HAB	2.03	0.40
21:G:402:CLA:HBB1	21:Q:402:CLA:NC	2.36	0.40
5:R:42:LEU:O	5:R:46:VAL:HG23	2.20	0.40
21:B:602:CLA:H122	21:B:602:CLA:H162	1.58	0.40
21:B:613:CLA:H62	21:B:613:CLA:H41	1.88	0.40
4:D:346:LEU:O	4:D:348:ARG:HG3	2.20	0.40
4:D:88:SER:HB2	5:E:69:ARG:NH2	2.36	0.40
1:G:219:VAL:HG11	4:Q:268:HIS:CD2	2.57	0.40
12:M:16:LEU:HD21	21:N:618:CLA:H202	2.02	0.40
21:N:609:CLA:HMB3	21:N:610:CLA:H11	2.04	0.40
3:P:319:ILE:HG21	3:P:389:GLU:HG3	2.04	0.40
4:Q:194:ASN:HA	4:Q:195:PRO:HD2	1.91	0.40

Continued on next page...

Continued from previous page...

Atom-1	Atom-2	Interatomic distance (Å)	Clash overlap (Å)
1:G:237:TYR:OH	4:Q:246:MET:HG2	2.20	0.40
4:Q:334:GLN:N	4:Q:335:PRO:HD3	2.35	0.40
1:A:140:ARG:NH2	25:A:408:LHG:O5	2.45	0.40
2:B:483:ASP:CG	2:B:484:PRO:HD2	2.41	0.40
3:C:321:ASP:HA	3:C:324:LEU:HD23	2.03	0.40
4:D:146:PHE:O	4:D:150:ILE:HG12	2.22	0.40
21:A:401:CLA:HBB1	21:D:401:CLA:NC	2.36	0.40
5:E:68:ASP:OD2	5:E:71:GLU:HB2	2.21	0.40
5:E:7:GLU:HB3	6:F:19:ARG:CZ	2.52	0.40
10:K:20:PRO:O	10:K:23:ASP:HB2	2.21	0.40
13:O:31:LEU:HB2	13:O:36:ILE:CD1	2.51	0.40
21:P:509:CLA:H203	21:P:509:CLA:H161	1.87	0.40
4:Q:93:TRP:CH2	21:Q:404:CLA:HBA2	2.56	0.40
30:T:102:BCR:H341	30:T:102:BCR:H11C	1.85	0.40
30:T:102:BCR:H331	30:T:102:BCR:C8	2.52	0.40
18:X:11:THR:HG23	18:X:12:ILE:HG22	2.03	0.40
3:C:296:VAL:HG23	3:C:297:TYR:CD2	2.57	0.40
3:C:307:PRO:HG3	3:C:358:PHE:CD1	2.57	0.40
3:C:42:LEU:HD13	21:C:511:CLA:HMA3	2.03	0.40
26:A:409:SQD:H202	24:C:518:DGD:HAH2	2.03	0.40
4:D:122:LEU:HB3	4:D:150:ILE:CD1	2.52	0.40
4:D:176:ALA:HA	4:D:179:PHE:CD2	2.57	0.40
1:A:269:ARG:NH1	4:D:231:THR:HB	2.37	0.40
4:D:350:ASN:O	4:D:352:LEU:N	2.45	0.40
1:G:211:PHE:HA	1:G:214:MET:HB2	2.04	0.40
3:P:257:PHE:HB3	3:P:258:GLY:H	1.59	0.40
3:P:261:ARG:HA	3:P:266:TRP:CZ2	2.57	0.40
3:P:261:ARG:HA	3:P:266:TRP:HZ2	1.87	0.40
26:G:410:SQD:H5	4:Q:232:PHE:HB3	2.04	0.40
22:Q:403:PHO:H111	22:Q:403:PHO:H143	1.89	0.40
1:G:214:MET:HE1	22:Q:403:PHO:OBD	2.22	0.40
5:R:49:THR:HA	5:R:50:PRO:HD3	1.85	0.40
30:T:102:BCR:H24C	30:T:102:BCR:H371	1.92	0.40

All (1) symmetry-related close contacts are listed below. The label for Atom-2 includes the symmetry operator and encoded unit-cell translations to be applied.

Atom-1	Atom-2	Interatomic distance (Å)	Clash overlap (Å)
20:Z:60:PHE:O	13:f:115:SER:OG[3_755]	2.16	0.04

5.3 Torsion angles ⓘ

5.3.1 Protein backbone ⓘ

In the following table, the Percentiles column shows the percent Ramachandran outliers of the chain as a percentile score with respect to all X-ray entries followed by that with respect to entries of similar resolution.

The Analysed column shows the number of residues for which the backbone conformation was analysed, and the total number of residues.

Mol	Chain	Analysed	Favoured	Allowed	Outliers	Percentiles	
1	A	333/344 (97%)	297 (89%)	31 (9%)	5 (2%)	13	57
1	G	333/344 (97%)	297 (89%)	31 (9%)	5 (2%)	13	57
2	B	488/510 (96%)	422 (86%)	54 (11%)	12 (2%)	7	46
2	N	488/510 (96%)	422 (86%)	54 (11%)	12 (2%)	7	46
3	C	445/461 (96%)	375 (84%)	55 (12%)	15 (3%)	5	40
3	P	445/461 (96%)	376 (84%)	53 (12%)	16 (4%)	4	38
4	D	338/352 (96%)	292 (86%)	40 (12%)	6 (2%)	11	53
4	Q	338/352 (96%)	291 (86%)	41 (12%)	6 (2%)	11	53
5	E	80/83 (96%)	72 (90%)	5 (6%)	3 (4%)	4	37
5	R	80/83 (96%)	72 (90%)	5 (6%)	3 (4%)	4	37
6	F	33/44 (75%)	24 (73%)	9 (27%)	0	100	100
6	S	33/44 (75%)	24 (73%)	9 (27%)	0	100	100
7	H	63/65 (97%)	48 (76%)	10 (16%)	5 (8%)	1	19
7	W	63/65 (97%)	48 (76%)	10 (16%)	5 (8%)	1	19
8	I	33/38 (87%)	24 (73%)	7 (21%)	2 (6%)	2	26
8	a	33/38 (87%)	25 (76%)	6 (18%)	2 (6%)	2	26
9	J	32/39 (82%)	26 (81%)	4 (12%)	2 (6%)	2	25
9	b	32/39 (82%)	26 (81%)	4 (12%)	2 (6%)	2	25
10	K	35/37 (95%)	29 (83%)	4 (11%)	2 (6%)	2	27
10	c	35/37 (95%)	29 (83%)	4 (11%)	2 (6%)	2	27
11	L	35/37 (95%)	33 (94%)	2 (6%)	0	100	100
11	d	35/37 (95%)	33 (94%)	2 (6%)	0	100	100
12	M	32/36 (89%)	23 (72%)	9 (28%)	0	100	100
12	e	32/36 (89%)	23 (72%)	9 (28%)	0	100	100
13	O	241/246 (98%)	203 (84%)	27 (11%)	11 (5%)	3	32

Continued on next page...

Continued from previous page...

Mol	Chain	Analysed	Favoured	Allowed	Outliers	Percentiles	
13	f	241/246 (98%)	203 (84%)	29 (12%)	9 (4%)	4	37
14	T	30/32 (94%)	25 (83%)	4 (13%)	1 (3%)	5	40
14	g	30/32 (94%)	25 (83%)	4 (13%)	1 (3%)	5	40
15	U	95/104 (91%)	81 (85%)	10 (10%)	4 (4%)	3	34
15	h	95/104 (91%)	81 (85%)	10 (10%)	4 (4%)	3	34
16	V	135/137 (98%)	113 (84%)	21 (16%)	1 (1%)	26	71
16	i	135/137 (98%)	113 (84%)	21 (16%)	1 (1%)	26	71
17	m	26/46 (56%)	15 (58%)	9 (35%)	2 (8%)	1	20
17	y	26/46 (56%)	15 (58%)	9 (35%)	2 (8%)	1	20
18	X	35/40 (88%)	27 (77%)	4 (11%)	4 (11%)	0	10
18	j	35/40 (88%)	27 (77%)	4 (11%)	4 (11%)	0	10
20	Z	60/62 (97%)	49 (82%)	8 (13%)	3 (5%)	3	31
20	l	60/62 (97%)	49 (82%)	8 (13%)	3 (5%)	3	31
All	All	5138/5426 (95%)	4357 (85%)	626 (12%)	155 (3%)	5	42

All (155) Ramachandran outliers are listed below:

Mol	Chain	Res	Type
1	A	12	ASN
1	A	142	TRP
2	B	176	GLY
2	B	230	ARG
2	B	484	PRO
2	B	488	PRO
3	C	144	SER
3	C	257	PHE
3	C	416	SER
4	D	239	GLN
4	D	240	ALA
4	D	262	SER
7	H	18	TYR
8	I	25	SER
9	J	35	GLY
13	O	52	ALA
14	T	30	THR
15	U	72	TYR
15	U	83	ALA

Continued on next page...

Continued from previous page...

Mol	Chain	Res	Type
16	V	75	ASN
17	y	43	ARG
18	X	45	LYS
20	Z	32	ASP
1	G	12	ASN
1	G	142	TRP
2	N	176	GLY
2	N	230	ARG
2	N	484	PRO
2	N	488	PRO
3	P	144	SER
3	P	257	PHE
3	P	416	SER
3	P	452	ALA
4	Q	239	GLN
4	Q	240	ALA
4	Q	262	SER
7	W	18	TYR
8	a	25	SER
9	b	35	GLY
13	f	52	ALA
14	g	30	THR
15	h	72	TYR
15	h	83	ALA
16	i	75	ASN
17	m	43	ARG
18	j	45	LYS
20	l	32	ASP
1	A	141	PRO
2	B	349	LYS
3	C	46	SER
3	C	136	GLY
3	C	194	GLY
3	C	452	ALA
4	D	234	ALA
4	D	264	LYS
5	E	82	GLN
7	H	26	GLY
9	J	38	SER
13	O	231	ASP
15	U	73	PRO
1	G	141	PRO

Continued on next page...

Continued from previous page...

Mol	Chain	Res	Type
2	N	349	LYS
3	P	46	SER
3	P	136	GLY
3	P	194	GLY
4	Q	234	ALA
4	Q	264	LYS
5	R	82	GLN
7	W	26	GLY
9	b	38	SER
13	f	231	ASP
15	h	73	PRO
17	m	25	ILE
2	B	436	THR
3	C	32	GLY
3	C	141	GLU
3	C	209	ILE
3	C	375	LEU
3	C	456	GLU
4	D	263	ASN
5	E	9	PRO
7	H	16	SER
10	K	13	GLU
10	K	45	PHE
13	O	158	ASN
13	O	165	SER
17	y	25	ILE
18	X	43	ILE
2	N	436	THR
3	P	32	GLY
3	P	141	GLU
3	P	209	ILE
3	P	375	LEU
3	P	456	GLU
4	Q	263	ASN
5	R	9	PRO
7	W	16	SER
10	c	13	GLU
10	c	45	PHE
13	f	158	ASN
13	f	165	SER
18	j	43	ILE
20	l	28	ALA

Continued on next page...

Continued from previous page...

Mol	Chain	Res	Type
2	B	127	ARG
2	B	183	PRO
2	B	414	PRO
13	O	60	SER
13	O	82	PRO
20	Z	24	PRO
20	Z	28	ALA
2	N	127	ARG
2	N	183	PRO
2	N	414	PRO
13	f	60	SER
13	f	82	PRO
20	l	24	PRO
1	A	334	ARG
2	B	13	ILE
2	B	173	GLY
3	C	154	LYS
3	C	462	GLU
5	E	10	PHE
7	H	6	TRP
13	O	51	THR
13	O	88	GLU
1	G	334	ARG
2	N	13	ILE
2	N	173	GLY
3	P	154	LYS
3	P	411	ALA
3	P	462	GLU
5	R	10	PHE
7	W	6	TRP
13	f	51	THR
13	f	88	GLU
15	U	42	VAL
18	X	12	ILE
18	X	44	ASP
18	j	12	ILE
18	j	44	ASP
15	h	42	VAL
8	I	32	PRO
8	a	32	PRO
1	A	176	ILE
2	B	16	PRO

Continued on next page...

Continued from previous page...

Mol	Chain	Res	Type
3	C	201	ASN
7	H	60	VAL
13	O	127	ILE
13	O	159	VAL
1	G	176	ILE
2	N	16	PRO
3	P	201	ASN
13	f	159	VAL
13	O	271	PRO
7	W	60	VAL

5.3.2 Protein sidechains ⓘ

In the following table, the Percentiles column shows the percent sidechain outliers of the chain as a percentile score with respect to all X-ray entries followed by that with respect to entries of similar resolution.

The Analysed column shows the number of residues for which the sidechain conformation was analysed, and the total number of residues.

Mol	Chain	Analysed	Rotameric	Outliers	Percentiles	
1	A	271/280 (97%)	260 (96%)	11 (4%)	37	71
1	G	271/280 (97%)	260 (96%)	11 (4%)	37	71
2	B	390/407 (96%)	377 (97%)	13 (3%)	45	76
2	N	390/407 (96%)	376 (96%)	14 (4%)	42	74
3	C	347/362 (96%)	327 (94%)	20 (6%)	25	61
3	P	347/362 (96%)	327 (94%)	20 (6%)	25	61
4	D	275/283 (97%)	259 (94%)	16 (6%)	25	61
4	Q	275/283 (97%)	258 (94%)	17 (6%)	23	59
5	E	72/72 (100%)	66 (92%)	6 (8%)	14	49
5	R	72/72 (100%)	66 (92%)	6 (8%)	14	49
6	F	29/38 (76%)	29 (100%)	0	100	100
6	S	29/38 (76%)	29 (100%)	0	100	100
7	H	53/54 (98%)	50 (94%)	3 (6%)	25	62
7	W	53/54 (98%)	50 (94%)	3 (6%)	25	62
8	I	32/35 (91%)	31 (97%)	1 (3%)	47	77
8	a	32/35 (91%)	31 (97%)	1 (3%)	47	77

Continued on next page...

Continued from previous page...

Mol	Chain	Analysed	Rotameric	Outliers	Percentiles	
9	J	24/27 (89%)	23 (96%)	1 (4%)	36	70
9	b	24/27 (89%)	23 (96%)	1 (4%)	36	70
10	K	30/30 (100%)	28 (93%)	2 (7%)	20	57
10	c	30/30 (100%)	28 (93%)	2 (7%)	20	57
11	L	35/35 (100%)	32 (91%)	3 (9%)	13	47
11	d	35/35 (100%)	32 (91%)	3 (9%)	13	47
12	M	31/33 (94%)	31 (100%)	0	100	100
12	e	31/33 (94%)	31 (100%)	0	100	100
13	O	202/208 (97%)	196 (97%)	6 (3%)	48	77
13	f	202/208 (97%)	196 (97%)	6 (3%)	48	77
14	T	29/29 (100%)	28 (97%)	1 (3%)	44	75
14	g	29/29 (100%)	28 (97%)	1 (3%)	44	75
15	U	84/89 (94%)	80 (95%)	4 (5%)	31	67
15	h	84/89 (94%)	80 (95%)	4 (5%)	31	67
16	V	116/117 (99%)	111 (96%)	5 (4%)	35	70
16	i	116/117 (99%)	111 (96%)	5 (4%)	35	70
17	m	20/37 (54%)	18 (90%)	2 (10%)	9	38
17	y	20/37 (54%)	18 (90%)	2 (10%)	9	38
18	X	30/33 (91%)	27 (90%)	3 (10%)	9	38
18	j	30/33 (91%)	27 (90%)	3 (10%)	9	38
20	Z	52/52 (100%)	47 (90%)	5 (10%)	10	40
20	l	52/52 (100%)	47 (90%)	5 (10%)	10	40
All	All	4244/4442 (96%)	4038 (95%)	206 (5%)	31	66

All (206) residues with a non-rotameric sidechain are listed below:

Mol	Chain	Res	Type
1	A	30	VAL
1	A	32	TRP
1	A	157	VAL
1	A	202	VAL
1	A	206	PHE
1	A	234	ASN
1	A	243	GLU

Continued on next page...

Continued from previous page...

Mol	Chain	Res	Type
1	A	271	LEU
1	A	286	THR
1	A	292	THR
1	A	308	ASP
2	B	11	VAL
2	B	18	ARG
2	B	84	THR
2	B	223	GLN
2	B	246	PHE
2	B	262	THR
2	B	308	LYS
2	B	309	LEU
2	B	362	PHE
2	B	422	ARG
2	B	486	LEU
2	B	488	PRO
2	B	490	GLN
3	C	29	GLU
3	C	78	GLU
3	C	86	LEU
3	C	104	GLU
3	C	165	LEU
3	C	174	LEU
3	C	201	ASN
3	C	207	ARG
3	C	232	ASP
3	C	244	CYS
3	C	254	THR
3	C	289	PHE
3	C	305	THR
3	C	355	THR
3	C	382	ASN
3	C	391	ARG
3	C	401	LEU
3	C	447	ARG
3	C	469	MET
3	C	472	LEU
4	D	20	ASP
4	D	43	LEU
4	D	53	THR
4	D	84	SER
4	D	91	LEU

Continued on next page...

Continued from previous page...

Mol	Chain	Res	Type
4	D	130	PHE
4	D	180	ARG
4	D	201	VAL
4	D	241	GLU
4	D	256	ILE
4	D	259	ILE
4	D	279	LEU
4	D	291	LEU
4	D	294	ARG
4	D	323	GLU
4	D	346	LEU
5	E	5	THR
5	E	9	PRO
5	E	18	ARG
5	E	77	GLU
5	E	82	GLN
5	E	84	LYS
7	H	27	THR
7	H	49	TYR
7	H	60	VAL
8	I	33	LYS
9	J	7	ARG
10	K	18	PHE
10	K	19	ASP
11	L	7	ARG
11	L	8	GLN
11	L	11	GLU
13	O	31	LEU
13	O	86	ARG
13	O	97	VAL
13	O	141	ARG
13	O	178	ARG
13	O	219	THR
14	T	29	ILE
15	U	61	ASN
15	U	88	VAL
15	U	114	VAL
15	U	132	LEU
16	V	35	THR
16	V	63	CYS
16	V	92	ARG
16	V	116	GLU

Continued on next page...

Continued from previous page...

Mol	Chain	Res	Type
16	V	122	ARG
17	y	28	ILE
17	y	46	LEU
18	X	11	THR
18	X	12	ILE
18	X	45	LYS
20	Z	14	ILE
20	Z	25	VAL
20	Z	33	TRP
20	Z	58	ASN
20	Z	62	VAL
1	G	30	VAL
1	G	32	TRP
1	G	157	VAL
1	G	202	VAL
1	G	206	PHE
1	G	234	ASN
1	G	243	GLU
1	G	271	LEU
1	G	286	THR
1	G	292	THR
1	G	308	ASP
2	N	11	VAL
2	N	18	ARG
2	N	84	THR
2	N	223	GLN
2	N	246	PHE
2	N	262	THR
2	N	308	LYS
2	N	309	LEU
2	N	362	PHE
2	N	414	PRO
2	N	422	ARG
2	N	486	LEU
2	N	488	PRO
2	N	490	GLN
3	P	29	GLU
3	P	78	GLU
3	P	86	LEU
3	P	104	GLU
3	P	165	LEU
3	P	174	LEU

Continued on next page...

Continued from previous page...

Mol	Chain	Res	Type
3	P	201	ASN
3	P	207	ARG
3	P	232	ASP
3	P	244	CYS
3	P	254	THR
3	P	289	PHE
3	P	305	THR
3	P	355	THR
3	P	382	ASN
3	P	391	ARG
3	P	401	LEU
3	P	447	ARG
3	P	469	MET
3	P	472	LEU
4	Q	20	ASP
4	Q	43	LEU
4	Q	53	THR
4	Q	84	SER
4	Q	91	LEU
4	Q	130	PHE
4	Q	180	ARG
4	Q	201	VAL
4	Q	221	THR
4	Q	241	GLU
4	Q	256	ILE
4	Q	259	ILE
4	Q	279	LEU
4	Q	291	LEU
4	Q	294	ARG
4	Q	323	GLU
4	Q	346	LEU
5	R	5	THR
5	R	9	PRO
5	R	18	ARG
5	R	77	GLU
5	R	82	GLN
5	R	84	LYS
7	W	27	THR
7	W	49	TYR
7	W	60	VAL
8	a	33	LYS
9	b	7	ARG

Continued on next page...

Continued from previous page...

Mol	Chain	Res	Type
10	c	18	PHE
10	c	19	ASP
11	d	7	ARG
11	d	8	GLN
11	d	11	GLU
13	f	31	LEU
13	f	86	ARG
13	f	97	VAL
13	f	141	ARG
13	f	178	ARG
13	f	219	THR
14	g	29	ILE
15	h	61	ASN
15	h	88	VAL
15	h	114	VAL
15	h	132	LEU
16	i	35	THR
16	i	63	CYS
16	i	92	ARG
16	i	116	GLU
16	i	122	ARG
17	m	28	ILE
17	m	46	LEU
18	j	11	THR
18	j	12	ILE
18	j	45	LYS
20	l	14	ILE
20	l	25	VAL
20	l	33	TRP
20	l	58	ASN
20	l	62	VAL

Some sidechains can be flipped to improve hydrogen bonding and reduce clashes. All (12) such sidechains are listed below:

Mol	Chain	Res	Type
1	A	234	ASN
1	A	241	GLN
2	B	201	HIS
3	C	118	HIS
11	L	8	GLN
1	G	234	ASN
1	G	241	GLN

Continued on next page...

Continued from previous page...

Mol	Chain	Res	Type
2	N	201	HIS
4	Q	129	GLN
4	Q	250	ASN
11	d	8	GLN
13	f	135	GLN

5.3.3 RNA [i](#)

There are no RNA molecules in this entry.

5.4 Non-standard residues in protein, DNA, RNA chains [i](#)

There are no non-standard protein/DNA/RNA residues in this entry.

5.5 Carbohydrates [i](#)

There are no carbohydrates in this entry.

5.6 Ligand geometry [i](#)

Of 182 ligands modelled in this entry, 6 are monoatomic - leaving 176 for Mogul analysis.

In the following table, the Counts columns list the number of bonds (or angles) for which Mogul statistics could be retrieved, the number of bonds (or angles) that are observed in the model and the number of bonds (or angles) that are defined in the chemical component dictionary. The Link column lists molecule types, if any, to which the group is linked. The Z score for a bond length (or angle) is the number of standard deviations the observed value is removed from the expected value. A bond length (or angle) with $|Z| > 2$ is considered an outlier worth inspection. RMSZ is the root-mean-square of all Z scores of the bond lengths (or angles).

Mol	Type	Chain	Res	Link	Bond lengths			Bond angles		
					Counts	RMSZ	$\# Z > 2$	Counts	RMSZ	$\# Z > 2$
21	CLA	A	401	-	57,73,73	1.39	12 (21%)	61,113,113	1.67	10 (16%)
21	CLA	A	402	-	57,73,73	1.39	13 (22%)	61,113,113	1.72	9 (14%)
21	CLA	A	403	-	57,73,73	1.39	10 (17%)	61,113,113	1.71	8 (13%)
22	PHO	A	404	-	67,69,69	2.10	17 (25%)	86,99,99	1.98	24 (27%)
21	CLA	A	405	-	57,73,73	1.38	12 (21%)	61,113,113	1.69	10 (16%)
23	PL9	A	406	-	44,45,55	1.19	7 (15%)	56,57,69	1.73	16 (28%)
24	DGD	A	407	-	57,57,67	0.96	3 (5%)	71,71,81	1.46	8 (11%)

Mol	Type	Chain	Res	Link	Bond lengths			Bond angles		
					Counts	RMSZ	# Z > 2	Counts	RMSZ	# Z > 2
25	LHG	A	408	-	38,38,48	1.04	2 (5%)	39,44,54	0.97	2 (5%)
26	SQD	A	409	-	50,51,54	1.72	4 (8%)	59,62,65	1.62	9 (15%)
27	LMG	A	410	-	51,51,55	0.93	2 (3%)	59,59,63	1.28	5 (8%)
25	LHG	A	411	-	36,36,48	1.05	2 (5%)	37,42,54	1.11	2 (5%)
28	OEC	A	412	1,3	0,0,13	0.00	-	0,0,27	0.00	-
26	SQD	A	414	-	53,54,54	1.71	4 (7%)	62,65,65	1.24	4 (6%)
21	CLA	B	601	-	57,73,73	1.38	12 (21%)	61,113,113	1.73	10 (16%)
21	CLA	B	602	-	57,73,73	1.39	10 (17%)	61,113,113	1.66	9 (14%)
21	CLA	B	603	-	57,73,73	1.40	11 (19%)	61,113,113	1.70	10 (16%)
21	CLA	B	604	-	57,73,73	1.39	11 (19%)	61,113,113	1.67	10 (16%)
21	CLA	B	605	-	57,73,73	1.38	11 (19%)	61,113,113	1.68	13 (21%)
21	CLA	B	606	-	57,73,73	1.38	11 (19%)	61,113,113	1.73	10 (16%)
21	CLA	B	607	-	57,73,73	1.40	9 (15%)	61,113,113	1.70	10 (16%)
21	CLA	B	608	-	57,73,73	1.39	10 (17%)	61,113,113	1.61	8 (13%)
21	CLA	B	609	-	57,73,73	1.39	12 (21%)	61,113,113	1.60	10 (16%)
21	CLA	B	610	-	57,73,73	1.39	12 (21%)	61,113,113	1.69	9 (14%)
21	CLA	B	611	-	57,73,73	1.39	11 (19%)	61,113,113	1.69	12 (19%)
21	CLA	B	612	-	57,73,73	1.39	12 (21%)	61,113,113	1.70	9 (14%)
21	CLA	B	613	-	57,73,73	1.38	11 (19%)	61,113,113	1.63	9 (14%)
21	CLA	B	614	-	57,73,73	1.39	9 (15%)	61,113,113	1.63	9 (14%)
21	CLA	B	615	-	57,73,73	1.38	10 (17%)	61,113,113	1.71	9 (14%)
21	CLA	B	616	-	57,73,73	1.37	12 (21%)	61,113,113	1.73	9 (14%)
30	BCR	B	617	-	41,41,41	0.70	0	56,56,56	1.60	11 (19%)
30	BCR	B	618	-	41,41,41	0.69	0	56,56,56	1.91	14 (25%)
30	BCR	B	619	-	41,41,41	0.73	0	56,56,56	1.53	11 (19%)
30	BCR	B	620	-	41,41,41	0.70	0	56,56,56	1.63	10 (17%)
24	DGD	B	621	-	59,59,67	0.92	3 (5%)	73,73,81	1.41	9 (12%)
27	LMG	B	622	-	49,49,55	0.91	2 (4%)	57,57,63	1.30	9 (15%)
27	LMG	B	623	-	49,49,55	0.92	2 (4%)	57,57,63	1.30	8 (14%)
26	SQD	B	624	-	42,43,54	1.91	4 (9%)	51,54,65	1.70	9 (17%)
31	LMT	B	625	-	36,36,36	0.40	0	47,47,47	0.72	1 (2%)
31	LMT	B	626	-	36,36,36	0.43	0	47,47,47	0.67	1 (2%)
26	SQD	B	627	-	46,47,54	1.86	4 (8%)	55,58,65	1.88	9 (16%)
24	DGD	B	628	-	53,53,67	0.99	3 (5%)	67,67,81	1.56	11 (16%)
31	LMT	B	629	-	36,36,36	0.44	0	47,47,47	0.80	2 (4%)

Mol	Type	Chain	Res	Link	Bond lengths			Bond angles		
					Counts	RMSZ	# Z > 2	Counts	RMSZ	# Z > 2
31	LMT	B	630	-	36,36,36	0.38	0	47,47,47	0.62	0
21	CLA	C	501	-	57,73,73	1.39	10 (17%)	61,113,113	1.64	8 (13%)
21	CLA	C	502	-	57,73,73	1.37	12 (21%)	61,113,113	1.68	10 (16%)
21	CLA	C	503	-	57,73,73	1.37	10 (17%)	61,113,113	1.66	10 (16%)
21	CLA	C	504	-	57,73,73	1.40	11 (19%)	61,113,113	1.65	10 (16%)
21	CLA	C	505	-	57,73,73	1.38	12 (21%)	61,113,113	1.67	10 (16%)
21	CLA	C	506	-	57,73,73	1.40	12 (21%)	61,113,113	1.68	11 (18%)
21	CLA	C	507	-	57,73,73	1.37	11 (19%)	61,113,113	1.67	9 (14%)
21	CLA	C	508	-	57,73,73	1.38	12 (21%)	61,113,113	1.72	11 (18%)
21	CLA	C	509	-	57,73,73	1.40	11 (19%)	61,113,113	1.64	9 (14%)
21	CLA	C	510	-	57,73,73	1.39	11 (19%)	61,113,113	1.68	9 (14%)
21	CLA	C	511	3	57,73,73	1.38	11 (19%)	61,113,113	1.71	9 (14%)
21	CLA	C	512	-	57,73,73	1.38	9 (15%)	61,113,113	1.78	10 (16%)
21	CLA	C	513	-	57,73,73	1.39	10 (17%)	61,113,113	1.67	8 (13%)
30	BCR	C	514	-	41,41,41	0.71	0	56,56,56	2.33	17 (30%)
30	BCR	C	515	-	41,41,41	0.74	0	56,56,56	1.71	11 (19%)
24	DGD	C	516	-	54,54,67	0.95	3 (5%)	68,68,81	1.55	11 (16%)
24	DGD	C	517	-	63,63,67	0.89	3 (4%)	77,77,81	1.51	14 (18%)
24	DGD	C	518	-	67,67,67	0.90	4 (5%)	81,81,81	1.34	9 (11%)
27	LMG	C	519	-	48,48,55	0.94	2 (4%)	56,56,63	1.33	6 (10%)
27	LMG	C	520	-	45,45,55	1.01	2 (4%)	53,53,63	1.31	7 (13%)
21	CLA	D	401	-	57,73,73	1.39	9 (15%)	61,113,113	1.61	9 (14%)
22	PHO	D	402	-	67,69,69	2.12	16 (23%)	86,99,99	1.88	23 (26%)
21	CLA	D	403	-	57,73,73	1.38	12 (21%)	61,113,113	1.74	10 (16%)
23	PL9	D	404	-	54,55,55	1.19	8 (14%)	68,69,69	1.69	19 (27%)
30	BCR	D	405	-	41,41,41	0.70	0	56,56,56	1.73	10 (17%)
27	LMG	D	406	-	46,46,55	0.96	2 (4%)	54,54,63	1.35	7 (12%)
27	LMG	D	407	-	48,48,55	0.92	2 (4%)	56,56,63	1.29	5 (8%)
24	DGD	D	408	-	64,64,67	0.89	2 (3%)	78,78,81	1.35	10 (12%)
31	LMT	D	409	-	32,32,36	0.46	0	43,43,47	0.65	1 (2%)
32	BCT	D	410	29	0,3,3	0.00	-	0,3,3	0.00	-
27	LMG	D	412	-	42,42,55	1.01	2 (4%)	50,50,63	1.28	5 (10%)
34	HEM	E	101	5,6	24,50,50	2.31	5 (20%)	16,82,82	2.06	4 (25%)
27	LMG	E	102	-	44,44,55	0.99	2 (4%)	52,52,63	1.12	5 (9%)
26	SQD	F	101	-	44,45,54	1.82	4 (9%)	53,56,65	1.38	8 (15%)

Mol	Type	Chain	Res	Link	Bond lengths			Bond angles		
					Counts	RMSZ	# Z > 2	Counts	RMSZ	# Z > 2
26	SQD	G	401	-	53,54,54	1.69	4 (7%)	62,65,65	1.21	4 (6%)
21	CLA	G	402	-	57,73,73	1.39	12 (21%)	61,113,113	1.69	10 (16%)
21	CLA	G	403	-	57,73,73	1.38	11 (19%)	61,113,113	1.70	9 (14%)
21	CLA	G	404	-	57,73,73	1.37	10 (17%)	61,113,113	1.74	9 (14%)
22	PHO	G	405	-	67,69,69	2.09	16 (23%)	86,99,99	2.00	25 (29%)
21	CLA	G	406	-	57,73,73	1.36	9 (15%)	61,113,113	1.69	10 (16%)
23	PL9	G	407	-	44,45,55	1.19	7 (15%)	56,57,69	1.72	16 (28%)
24	DGD	G	408	-	57,57,67	0.95	3 (5%)	71,71,81	1.46	9 (12%)
25	LHG	G	409	-	38,38,48	1.04	2 (5%)	39,44,54	0.97	3 (7%)
26	SQD	G	410	-	50,51,54	1.72	4 (8%)	59,62,65	1.68	8 (13%)
27	LMG	G	411	-	51,51,55	0.93	2 (3%)	59,59,63	1.25	5 (8%)
25	LHG	G	412	-	36,36,48	1.06	2 (5%)	37,42,54	1.08	2 (5%)
28	OEC	G	413	1	0,0,13	0.00	-	0,0,27	0.00	-
30	BCR	H	101	-	41,41,41	0.74	0	56,56,56	1.47	11 (19%)
30	BCR	I	101	-	41,41,41	0.68	0	56,56,56	1.57	10 (17%)
27	LMG	I	102	-	43,43,55	0.98	2 (4%)	51,51,63	1.37	5 (9%)
31	LMT	I	103	-	36,36,36	0.46	0	47,47,47	0.74	2 (4%)
23	PL9	J	101	-	34,35,55	1.15	5 (14%)	44,45,69	1.49	10 (22%)
30	BCR	J	102	-	41,41,41	0.78	0	56,56,56	3.15	20 (35%)
30	BCR	K	101	-	41,41,41	0.77	0	56,56,56	1.63	13 (23%)
27	LMG	M	101	-	42,42,55	1.00	2 (4%)	50,50,63	1.32	5 (10%)
31	LMT	M	102	-	36,36,36	0.40	0	47,47,47	0.69	1 (2%)
26	SQD	N	601	-	46,47,54	1.86	4 (8%)	55,58,65	1.95	10 (18%)
24	DGD	N	602	-	53,53,67	0.99	3 (5%)	67,67,81	1.56	9 (13%)
31	LMT	N	603	-	36,36,36	0.44	0	47,47,47	0.82	2 (4%)
31	LMT	N	604	-	36,36,36	0.41	0	47,47,47	0.62	0
21	CLA	N	605	-	57,73,73	1.37	11 (19%)	61,113,113	1.73	10 (16%)
21	CLA	N	606	-	57,73,73	1.40	14 (24%)	61,113,113	1.69	10 (16%)
21	CLA	N	607	-	57,73,73	1.40	11 (19%)	61,113,113	1.68	11 (18%)
21	CLA	N	608	-	57,73,73	1.39	11 (19%)	61,113,113	1.68	10 (16%)
21	CLA	N	609	-	57,73,73	1.38	11 (19%)	61,113,113	1.70	13 (21%)
21	CLA	N	610	-	57,73,73	1.39	11 (19%)	61,113,113	1.73	10 (16%)
21	CLA	N	611	-	57,73,73	1.41	10 (17%)	61,113,113	1.69	10 (16%)
21	CLA	N	612	-	57,73,73	1.40	10 (17%)	61,113,113	1.61	8 (13%)
21	CLA	N	613	-	57,73,73	1.37	11 (19%)	61,113,113	1.60	11 (18%)

Mol	Type	Chain	Res	Link	Bond lengths			Bond angles		
					Counts	RMSZ	# Z > 2	Counts	RMSZ	# Z > 2
21	CLA	N	614	-	57,73,73	1.39	11 (19%)	61,113,113	1.69	9 (14%)
21	CLA	N	615	-	57,73,73	1.39	12 (21%)	61,113,113	1.70	12 (19%)
21	CLA	N	616	-	57,73,73	1.40	12 (21%)	61,113,113	1.79	9 (14%)
21	CLA	N	617	-	57,73,73	1.41	12 (21%)	61,113,113	1.62	10 (16%)
21	CLA	N	618	-	57,73,73	1.39	10 (17%)	61,113,113	1.64	9 (14%)
21	CLA	N	619	-	57,73,73	1.36	11 (19%)	61,113,113	1.71	10 (16%)
21	CLA	N	620	-	57,73,73	1.38	12 (21%)	61,113,113	1.73	9 (14%)
30	BCR	N	621	-	41,41,41	0.73	0	56,56,56	1.55	14 (25%)
27	LMG	N	622	-	49,49,55	0.91	2 (4%)	57,57,63	1.37	8 (14%)
27	LMG	N	623	-	49,49,55	0.92	2 (4%)	57,57,63	1.29	8 (14%)
31	LMT	N	624	-	36,36,36	0.40	0	47,47,47	0.69	1 (2%)
31	LMT	N	625	-	36,36,36	0.41	0	47,47,47	0.67	1 (2%)
21	CLA	P	501	-	57,73,73	1.39	10 (17%)	61,113,113	1.65	8 (13%)
21	CLA	P	502	-	57,73,73	1.39	12 (21%)	61,113,113	1.68	11 (18%)
21	CLA	P	503	-	57,73,73	1.37	11 (19%)	61,113,113	1.66	10 (16%)
21	CLA	P	504	-	57,73,73	1.40	9 (15%)	61,113,113	1.62	10 (16%)
21	CLA	P	505	-	57,73,73	1.37	11 (19%)	61,113,113	1.66	9 (14%)
21	CLA	P	506	-	57,73,73	1.40	13 (22%)	61,113,113	1.66	11 (18%)
21	CLA	P	507	-	57,73,73	1.37	10 (17%)	61,113,113	1.66	8 (13%)
21	CLA	P	508	-	57,73,73	1.38	10 (17%)	61,113,113	1.75	10 (16%)
21	CLA	P	509	-	57,73,73	1.39	12 (21%)	61,113,113	1.64	9 (14%)
21	CLA	P	510	-	57,73,73	1.38	11 (19%)	61,113,113	1.70	9 (14%)
21	CLA	P	511	3	57,73,73	1.38	11 (19%)	61,113,113	1.69	9 (14%)
21	CLA	P	512	-	57,73,73	1.38	10 (17%)	61,113,113	1.76	8 (13%)
21	CLA	P	513	-	57,73,73	1.40	11 (19%)	61,113,113	1.66	8 (13%)
30	BCR	P	514	-	41,41,41	0.69	0	56,56,56	2.36	18 (32%)
30	BCR	P	515	-	41,41,41	0.67	0	56,56,56	1.56	10 (17%)
30	BCR	P	516	-	41,41,41	0.74	0	56,56,56	1.71	11 (19%)
24	DGD	P	517	-	54,54,67	0.96	3 (5%)	68,68,81	1.59	11 (16%)
24	DGD	P	518	-	63,63,67	0.89	3 (4%)	77,77,81	1.51	13 (16%)
24	DGD	P	519	-	67,67,67	0.87	3 (4%)	81,81,81	1.28	7 (8%)
27	LMG	P	520	-	48,48,55	0.93	2 (4%)	56,56,63	1.33	7 (12%)
27	LMG	P	521	-	45,45,55	1.00	2 (4%)	53,53,63	1.27	5 (9%)
27	LMG	Q	401	-	42,42,55	1.01	2 (4%)	50,50,63	1.26	5 (10%)
21	CLA	Q	402	-	57,73,73	1.39	9 (15%)	61,113,113	1.60	9 (14%)

Mol	Type	Chain	Res	Link	Bond lengths			Bond angles		
					Counts	RMSZ	# Z > 2	Counts	RMSZ	# Z > 2
22	PHO	Q	403	-	67,69,69	2.11	16 (23%)	86,99,99	1.86	23 (26%)
21	CLA	Q	404	-	57,73,73	1.39	10 (17%)	61,113,113	1.74	10 (16%)
23	PL9	Q	405	-	54,55,55	1.20	8 (14%)	68,69,69	1.68	18 (26%)
27	LMG	Q	406	-	46,46,55	0.96	2 (4%)	54,54,63	1.32	4 (7%)
27	LMG	Q	407	-	48,48,55	0.93	2 (4%)	56,56,63	1.31	5 (8%)
26	SQD	Q	408	-	42,43,54	1.92	5 (11%)	51,54,65	1.72	8 (15%)
24	DGD	Q	409	-	64,64,67	0.89	2 (3%)	78,78,81	1.35	9 (11%)
31	LMT	Q	410	-	32,32,36	0.46	0	43,43,47	0.65	1 (2%)
32	BCT	Q	411	29	0,3,3	0.00	-	0,3,3	0.00	-
34	HEM	R	101	5,6	24,50,50	2.31	5 (20%)	16,82,82	2.25	3 (18%)
27	LMG	R	102	-	44,44,55	0.97	2 (4%)	52,52,63	1.13	5 (9%)
30	BCR	S	101	-	41,41,41	0.71	0	56,56,56	1.75	10 (17%)
26	SQD	S	102	-	44,45,54	1.83	5 (11%)	53,56,65	1.37	8 (15%)
30	BCR	T	101	-	41,41,41	0.70	0	56,56,56	1.58	10 (17%)
30	BCR	T	102	-	41,41,41	0.68	0	56,56,56	1.89	14 (25%)
30	BCR	T	103	-	41,41,41	0.68	0	56,56,56	1.65	12 (21%)
34	HEM	V	201	16	24,50,50	2.34	6 (25%)	16,82,82	1.99	2 (12%)
30	BCR	W	101	-	41,41,41	0.74	0	56,56,56	1.47	10 (17%)
24	DGD	W	102	-	59,59,67	0.93	3 (5%)	73,73,81	1.42	9 (12%)
30	BCR	Z	101	-	41,41,41	0.66	0	56,56,56	1.61	12 (21%)
30	BCR	a	101	-	41,41,41	0.68	0	56,56,56	1.59	10 (17%)
27	LMG	a	102	-	43,43,55	0.98	2 (4%)	51,51,63	1.39	6 (11%)
31	LMT	a	103	-	36,36,36	0.45	0	47,47,47	0.74	2 (4%)
23	PL9	b	101	-	34,35,55	1.15	5 (14%)	44,45,69	1.48	10 (22%)
30	BCR	b	102	-	41,41,41	0.77	0	56,56,56	3.18	20 (35%)
30	BCR	c	101	-	41,41,41	0.76	0	56,56,56	1.57	9 (16%)
31	LMT	e	101	-	36,36,36	0.40	0	47,47,47	0.67	1 (2%)
27	LMG	e	102	-	42,42,55	1.01	2 (4%)	50,50,63	1.34	5 (10%)
34	HEM	i	201	16	24,50,50	2.34	6 (25%)	16,82,82	2.01	3 (18%)

In the following table, the Chirals column lists the number of chiral outliers, the number of chiral centers analysed, the number of these observed in the model and the number defined in the chemical component dictionary. Similar counts are reported in the Torsion and Rings columns. '-' means no outliers of that kind were identified.

Mol	Type	Chain	Res	Link	Chirals	Torsions	Rings
21	CLA	A	401	-	3/3/20/25	0/37/135/135	0/0/9/9
21	CLA	A	402	-	3/3/20/25	0/37/135/135	0/0/9/9
21	CLA	A	403	-	3/3/20/25	0/37/135/135	0/0/9/9
22	PHO	A	404	-	-	0/53/103/103	0/1/6/6
21	CLA	A	405	-	3/3/20/25	0/37/135/135	0/0/9/9
23	PL9	A	406	-	-	0/41/61/73	0/1/1/1
24	DGD	A	407	-	3/3/13/13	0/45/85/95	0/2/2/2
25	LHG	A	408	-	-	0/43/43/53	0/0/0/0
26	SQD	A	409	-	-	0/46/66/69	0/1/1/1
27	LMG	A	410	-	2/2/8/8	0/46/66/70	0/1/1/1
25	LHG	A	411	-	-	0/41/41/53	0/0/0/0
28	OEC	A	412	1,3	-	0/0/0/54	0/0/0/5
26	SQD	A	414	-	-	0/49/69/69	0/1/1/1
21	CLA	B	601	-	3/3/20/25	0/37/135/135	0/0/9/9
21	CLA	B	602	-	3/3/20/25	0/37/135/135	0/0/9/9
21	CLA	B	603	-	3/3/20/25	0/37/135/135	0/0/9/9
21	CLA	B	604	-	3/3/20/25	0/37/135/135	0/0/9/9
21	CLA	B	605	-	3/3/20/25	0/37/135/135	0/0/9/9
21	CLA	B	606	-	3/3/20/25	0/37/135/135	0/0/9/9
21	CLA	B	607	-	3/3/20/25	0/37/135/135	0/0/9/9
21	CLA	B	608	-	3/3/20/25	0/37/135/135	0/0/9/9
21	CLA	B	609	-	3/3/20/25	0/37/135/135	0/0/9/9
21	CLA	B	610	-	3/3/20/25	0/37/135/135	0/0/9/9
21	CLA	B	611	-	3/3/20/25	0/37/135/135	0/0/9/9
21	CLA	B	612	-	3/3/20/25	0/37/135/135	0/0/9/9
21	CLA	B	613	-	3/3/20/25	0/37/135/135	0/0/9/9
21	CLA	B	614	-	3/3/20/25	0/37/135/135	0/0/9/9
21	CLA	B	615	-	3/3/20/25	0/37/135/135	0/0/9/9
21	CLA	B	616	-	3/3/20/25	0/37/135/135	0/0/9/9
30	BCR	B	617	-	-	0/29/63/63	0/2/2/2
30	BCR	B	618	-	-	0/29/63/63	0/2/2/2
30	BCR	B	619	-	-	0/29/63/63	0/2/2/2
30	BCR	B	620	-	-	0/29/63/63	0/2/2/2
24	DGD	B	621	-	3/3/13/13	0/47/87/95	0/2/2/2
27	LMG	B	622	-	2/2/8/8	0/44/64/70	0/1/1/1
27	LMG	B	623	-	2/2/8/8	0/44/64/70	0/1/1/1
26	SQD	B	624	-	-	1/38/58/69	0/1/1/1

Continued on next page...

Continued from previous page...

Mol	Type	Chain	Res	Link	Chirals	Torsions	Rings
31	LMT	B	625	-	-	0/21/61/61	0/2/2/2
31	LMT	B	626	-	-	0/21/61/61	0/2/2/2
26	SQD	B	627	-	-	0/42/62/69	0/1/1/1
24	DGD	B	628	-	3/3/13/13	0/41/81/95	0/2/2/2
31	LMT	B	629	-	-	0/21/61/61	0/2/2/2
31	LMT	B	630	-	-	0/21/61/61	0/2/2/2
21	CLA	C	501	-	3/3/20/25	0/37/135/135	0/0/9/9
21	CLA	C	502	-	3/3/20/25	0/37/135/135	0/0/9/9
21	CLA	C	503	-	3/3/20/25	0/37/135/135	0/0/9/9
21	CLA	C	504	-	3/3/20/25	0/37/135/135	0/0/9/9
21	CLA	C	505	-	3/3/20/25	1/37/135/135	0/0/9/9
21	CLA	C	506	-	3/3/20/25	0/37/135/135	0/0/9/9
21	CLA	C	507	-	3/3/20/25	0/37/135/135	0/0/9/9
21	CLA	C	508	-	3/3/20/25	0/37/135/135	0/0/9/9
21	CLA	C	509	-	3/3/20/25	1/37/135/135	0/0/9/9
21	CLA	C	510	-	3/3/20/25	1/37/135/135	0/0/9/9
21	CLA	C	511	3	3/3/20/25	0/37/135/135	0/0/9/9
21	CLA	C	512	-	3/3/20/25	0/37/135/135	0/0/9/9
21	CLA	C	513	-	3/3/20/25	1/37/135/135	0/0/9/9
30	BCR	C	514	-	-	0/29/63/63	0/2/2/2
30	BCR	C	515	-	-	0/29/63/63	0/2/2/2
24	DGD	C	516	-	3/3/13/13	0/42/82/95	0/2/2/2
24	DGD	C	517	-	3/3/13/13	0/51/91/95	0/2/2/2
24	DGD	C	518	-	3/3/13/13	0/55/95/95	0/2/2/2
27	LMG	C	519	-	2/2/8/8	0/43/63/70	0/1/1/1
27	LMG	C	520	-	2/2/8/8	0/40/60/70	0/1/1/1
21	CLA	D	401	-	3/3/20/25	0/37/135/135	0/0/9/9
22	PHO	D	402	-	-	0/53/103/103	0/1/6/6
21	CLA	D	403	-	3/3/20/25	0/37/135/135	0/0/9/9
23	PL9	D	404	-	-	0/53/73/73	0/1/1/1
30	BCR	D	405	-	-	0/29/63/63	0/2/2/2
27	LMG	D	406	-	2/2/8/8	0/41/61/70	0/1/1/1
27	LMG	D	407	-	2/2/8/8	1/43/63/70	0/1/1/1
24	DGD	D	408	-	3/3/13/13	0/52/92/95	0/2/2/2
31	LMT	D	409	-	-	0/17/57/61	0/2/2/2
32	BCT	D	410	29	-	0/0/0/0	0/0/0/0

Continued on next page...

Continued from previous page...

Mol	Type	Chain	Res	Link	Chirals	Torsions	Rings
27	LMG	D	412	-	2/2/8/8	0/37/57/70	0/1/1/1
34	HEM	E	101	5,6	-	0/6/54/54	0/0/8/8
27	LMG	E	102	-	2/2/8/8	0/39/59/70	0/1/1/1
26	SQD	F	101	-	-	0/40/60/69	0/1/1/1
26	SQD	G	401	-	-	0/49/69/69	0/1/1/1
21	CLA	G	402	-	3/3/20/25	0/37/135/135	0/0/9/9
21	CLA	G	403	-	3/3/20/25	0/37/135/135	0/0/9/9
21	CLA	G	404	-	3/3/20/25	0/37/135/135	0/0/9/9
22	PHO	G	405	-	-	0/53/103/103	0/1/6/6
21	CLA	G	406	-	3/3/20/25	0/37/135/135	0/0/9/9
23	PL9	G	407	-	-	0/41/61/73	0/1/1/1
24	DGD	G	408	-	3/3/13/13	0/45/85/95	0/2/2/2
25	LHG	G	409	-	-	0/43/43/53	0/0/0/0
26	SQD	G	410	-	-	0/46/66/69	0/1/1/1
27	LMG	G	411	-	2/2/8/8	0/46/66/70	0/1/1/1
25	LHG	G	412	-	-	0/41/41/53	0/0/0/0
28	OEC	G	413	1	-	0/0/0/54	0/0/0/5
30	BCR	H	101	-	-	0/29/63/63	0/2/2/2
30	BCR	I	101	-	-	0/29/63/63	0/2/2/2
27	LMG	I	102	-	2/2/8/8	0/38/58/70	0/1/1/1
31	LMT	I	103	-	-	0/21/61/61	0/2/2/2
23	PL9	J	101	-	-	0/29/49/73	0/1/1/1
30	BCR	J	102	-	-	0/29/63/63	0/2/2/2
30	BCR	K	101	-	-	0/29/63/63	0/2/2/2
27	LMG	M	101	-	2/2/8/8	0/37/57/70	0/1/1/1
31	LMT	M	102	-	-	0/21/61/61	0/2/2/2
26	SQD	N	601	-	-	0/42/62/69	0/1/1/1
24	DGD	N	602	-	3/3/13/13	0/41/81/95	0/2/2/2
31	LMT	N	603	-	-	0/21/61/61	0/2/2/2
31	LMT	N	604	-	-	0/21/61/61	0/2/2/2
21	CLA	N	605	-	3/3/20/25	0/37/135/135	0/0/9/9
21	CLA	N	606	-	3/3/20/25	0/37/135/135	0/0/9/9
21	CLA	N	607	-	3/3/20/25	0/37/135/135	0/0/9/9
21	CLA	N	608	-	3/3/20/25	0/37/135/135	0/0/9/9
21	CLA	N	609	-	3/3/20/25	0/37/135/135	0/0/9/9
21	CLA	N	610	-	3/3/20/25	1/37/135/135	0/0/9/9
21	CLA	N	611	-	3/3/20/25	0/37/135/135	0/0/9/9
21	CLA	N	612	-	3/3/20/25	0/37/135/135	0/0/9/9

Continued on next page...

Continued from previous page...

Mol	Type	Chain	Res	Link	Chirals	Torsions	Rings
21	CLA	N	613	-	3/3/20/25	0/37/135/135	0/0/9/9
21	CLA	N	614	-	3/3/20/25	0/37/135/135	0/0/9/9
21	CLA	N	615	-	3/3/20/25	0/37/135/135	0/0/9/9
21	CLA	N	616	-	3/3/20/25	0/37/135/135	0/0/9/9
21	CLA	N	617	-	3/3/20/25	0/37/135/135	0/0/9/9
21	CLA	N	618	-	3/3/20/25	0/37/135/135	0/0/9/9
21	CLA	N	619	-	3/3/20/25	0/37/135/135	0/0/9/9
21	CLA	N	620	-	3/3/20/25	0/37/135/135	0/0/9/9
30	BCR	N	621	-	-	0/29/63/63	0/2/2/2
27	LMG	N	622	-	2/2/8/8	0/44/64/70	0/1/1/1
27	LMG	N	623	-	2/2/8/8	0/44/64/70	0/1/1/1
31	LMT	N	624	-	-	0/21/61/61	0/2/2/2
31	LMT	N	625	-	-	0/21/61/61	0/2/2/2
21	CLA	P	501	-	3/3/20/25	0/37/135/135	0/0/9/9
21	CLA	P	502	-	3/3/20/25	0/37/135/135	0/0/9/9
21	CLA	P	503	-	3/3/20/25	0/37/135/135	0/0/9/9
21	CLA	P	504	-	3/3/20/25	0/37/135/135	0/0/9/9
21	CLA	P	505	-	3/3/20/25	0/37/135/135	0/0/9/9
21	CLA	P	506	-	3/3/20/25	0/37/135/135	0/0/9/9
21	CLA	P	507	-	3/3/20/25	0/37/135/135	0/0/9/9
21	CLA	P	508	-	3/3/20/25	0/37/135/135	0/0/9/9
21	CLA	P	509	-	3/3/20/25	0/37/135/135	0/0/9/9
21	CLA	P	510	-	3/3/20/25	1/37/135/135	0/0/9/9
21	CLA	P	511	3	3/3/20/25	0/37/135/135	0/0/9/9
21	CLA	P	512	-	3/3/20/25	0/37/135/135	0/0/9/9
21	CLA	P	513	-	3/3/20/25	1/37/135/135	0/0/9/9
30	BCR	P	514	-	-	0/29/63/63	0/2/2/2
30	BCR	P	515	-	-	0/29/63/63	0/2/2/2
30	BCR	P	516	-	-	0/29/63/63	0/2/2/2
24	DGD	P	517	-	3/3/13/13	0/42/82/95	0/2/2/2
24	DGD	P	518	-	3/3/13/13	0/51/91/95	0/2/2/2
24	DGD	P	519	-	3/3/13/13	0/55/95/95	0/2/2/2
27	LMG	P	520	-	2/2/8/8	0/43/63/70	0/1/1/1
27	LMG	P	521	-	2/2/8/8	0/40/60/70	0/1/1/1
27	LMG	Q	401	-	2/2/8/8	0/37/57/70	0/1/1/1

Continued on next page...

Continued from previous page...

Mol	Type	Chain	Res	Link	Chirals	Torsions	Rings
21	CLA	Q	402	-	3/3/20/25	0/37/135/135	0/0/9/9
22	PHO	Q	403	-	-	0/53/103/103	0/1/6/6
21	CLA	Q	404	-	3/3/20/25	0/37/135/135	0/0/9/9
23	PL9	Q	405	-	-	0/53/73/73	0/1/1/1
27	LMG	Q	406	-	2/2/8/8	0/41/61/70	0/1/1/1
27	LMG	Q	407	-	2/2/8/8	1/43/63/70	0/1/1/1
26	SQD	Q	408	-	-	1/38/58/69	0/1/1/1
24	DGD	Q	409	-	3/3/13/13	0/52/92/95	0/2/2/2
31	LMT	Q	410	-	-	0/17/57/61	0/2/2/2
32	BCT	Q	411	29	-	0/0/0/0	0/0/0/0
34	HEM	R	101	5,6	-	0/6/54/54	0/0/8/8
27	LMG	R	102	-	2/2/8/8	0/39/59/70	0/1/1/1
30	BCR	S	101	-	-	0/29/63/63	0/2/2/2
26	SQD	S	102	-	-	0/40/60/69	0/1/1/1
30	BCR	T	101	-	-	0/29/63/63	0/2/2/2
30	BCR	T	102	-	-	0/29/63/63	0/2/2/2
30	BCR	T	103	-	-	0/29/63/63	0/2/2/2
34	HEM	V	201	16	-	0/6/54/54	0/0/8/8
30	BCR	W	101	-	-	0/29/63/63	0/2/2/2
24	DGD	W	102	-	3/3/13/13	0/47/87/95	0/2/2/2
30	BCR	Z	101	-	-	0/29/63/63	0/2/2/2
30	BCR	a	101	-	-	0/29/63/63	0/2/2/2
27	LMG	a	102	-	2/2/8/8	0/38/58/70	0/1/1/1
31	LMT	a	103	-	-	0/21/61/61	0/2/2/2
23	PL9	b	101	-	-	0/29/49/73	0/1/1/1
30	BCR	b	102	-	-	0/29/63/63	0/2/2/2
30	BCR	c	101	-	-	0/29/63/63	0/2/2/2
31	LMT	e	101	-	-	0/21/61/61	0/2/2/2
27	LMG	e	102	-	2/2/8/8	0/37/57/70	0/1/1/1
34	HEM	i	201	16	-	0/6/54/54	0/0/8/8

All (1028) bond length outliers are listed below:

Mol	Chain	Res	Type	Atoms	Z	Observed(Å)	Ideal(Å)
26	N	601	SQD	C6-S	-9.60	1.66	1.77
26	B	627	SQD	C6-S	-9.59	1.66	1.77
26	A	414	SQD	C6-S	-9.53	1.66	1.77
26	Q	408	SQD	C6-S	-9.31	1.66	1.77
26	G	401	SQD	C6-S	-9.30	1.66	1.77
26	B	624	SQD	C6-S	-9.24	1.66	1.77

Continued on next page...

Continued from previous page...

Mol	Chain	Res	Type	Atoms	Z	Observed(Å)	Ideal(Å)
26	A	409	SQD	C6-S	-9.12	1.66	1.77
26	G	410	SQD	C6-S	-9.11	1.66	1.77
26	S	102	SQD	C6-S	-8.94	1.66	1.77
26	F	101	SQD	C6-S	-8.94	1.66	1.77
34	R	101	HEM	C3B-C2B	-5.51	1.33	1.40
34	E	101	HEM	C3B-C2B	-5.51	1.33	1.40
34	i	201	HEM	C3C-C2C	-5.11	1.33	1.40
34	V	201	HEM	C3C-C2C	-5.10	1.33	1.40
34	i	201	HEM	C3B-C2B	-4.67	1.34	1.40
34	V	201	HEM	C3B-C2B	-4.65	1.34	1.40
34	R	101	HEM	C3C-C2C	-4.07	1.35	1.40
34	E	101	HEM	C3C-C2C	-3.93	1.35	1.40
22	Q	403	PHO	C4A-NA	-3.75	1.26	1.35
22	D	402	PHO	C4A-NA	-3.74	1.26	1.35
22	A	404	PHO	C4A-NA	-3.71	1.26	1.35
22	G	405	PHO	C4A-NA	-3.70	1.26	1.35
22	A	404	PHO	C3D-C4D	-2.77	1.34	1.43
22	D	402	PHO	C3D-C4D	-2.72	1.34	1.43
22	G	405	PHO	C3D-C4D	-2.69	1.34	1.43
22	Q	403	PHO	C3D-C4D	-2.68	1.34	1.43
21	B	611	CLA	C3B-C2B	-2.65	1.37	1.40
21	C	506	CLA	C3B-C2B	-2.63	1.37	1.40
21	N	617	CLA	C3B-C2B	-2.60	1.37	1.40
21	G	403	CLA	C3B-C2B	-2.60	1.37	1.40
21	A	402	CLA	C3B-C2B	-2.58	1.37	1.40
21	N	616	CLA	C3B-C2B	-2.57	1.37	1.40
21	N	615	CLA	C3B-C2B	-2.57	1.37	1.40
21	B	613	CLA	C3B-C2B	-2.57	1.37	1.40
21	C	507	CLA	C3B-C2B	-2.55	1.37	1.40
21	N	607	CLA	C3B-C2B	-2.55	1.37	1.40
21	Q	402	CLA	O2D-CED	-2.54	1.39	1.45
21	D	401	CLA	O2D-CED	-2.53	1.39	1.45
21	G	402	CLA	C3B-C2B	-2.53	1.37	1.40
21	A	401	CLA	C1A-CHA	-2.53	1.32	1.43
21	C	511	CLA	C3B-C2B	-2.52	1.37	1.40
21	P	501	CLA	C3B-C2B	-2.52	1.37	1.40
21	C	509	CLA	C3B-C2B	-2.52	1.37	1.40
21	B	603	CLA	C3B-C2B	-2.52	1.37	1.40
21	A	401	CLA	C3B-C2B	-2.52	1.37	1.40
21	N	608	CLA	C3B-C2B	-2.51	1.37	1.40
21	P	502	CLA	C3B-C2B	-2.51	1.37	1.40
21	C	510	CLA	C3B-C2B	-2.50	1.37	1.40

Continued on next page...

Continued from previous page...

Mol	Chain	Res	Type	Atoms	Z	Observed(Å)	Ideal(Å)
21	P	506	CLA	C3B-C2B	-2.50	1.37	1.40
21	G	402	CLA	C1A-CHA	-2.47	1.32	1.43
21	C	501	CLA	C3B-C2B	-2.46	1.37	1.40
21	B	604	CLA	C3B-C2B	-2.45	1.37	1.40
21	N	612	CLA	C3B-C2B	-2.45	1.37	1.40
21	N	611	CLA	C3B-C2B	-2.44	1.37	1.40
21	Q	404	CLA	C3B-C2B	-2.44	1.37	1.40
21	B	606	CLA	C1A-CHA	-2.43	1.33	1.43
21	P	504	CLA	O2D-CED	-2.43	1.39	1.45
21	P	510	CLA	C3B-C2B	-2.43	1.37	1.40
21	B	616	CLA	C3B-C2B	-2.43	1.37	1.40
21	N	606	CLA	C3B-C2B	-2.42	1.37	1.40
21	B	612	CLA	C3B-C2B	-2.42	1.37	1.40
21	C	509	CLA	O2D-CED	-2.42	1.39	1.45
21	C	504	CLA	O2D-CED	-2.42	1.39	1.45
21	B	615	CLA	C3B-C2B	-2.42	1.37	1.40
21	D	401	CLA	C1A-CHA	-2.42	1.33	1.43
21	P	507	CLA	C3B-C2B	-2.42	1.37	1.40
21	P	509	CLA	C3B-C2B	-2.41	1.37	1.40
21	B	607	CLA	C3B-C2B	-2.41	1.37	1.40
21	C	510	CLA	O2D-CED	-2.40	1.39	1.45
21	C	508	CLA	O2D-CED	-2.40	1.39	1.45
21	B	612	CLA	C1A-CHA	-2.40	1.33	1.43
21	P	504	CLA	C1A-CHA	-2.40	1.33	1.43
21	C	507	CLA	O2D-CED	-2.40	1.39	1.45
21	N	613	CLA	O2D-CED	-2.40	1.39	1.45
21	N	620	CLA	C3B-C2B	-2.40	1.37	1.40
21	C	504	CLA	C3B-C2B	-2.40	1.37	1.40
21	N	611	CLA	O2D-CED	-2.39	1.39	1.45
21	B	602	CLA	O2D-CED	-2.39	1.39	1.45
21	B	608	CLA	O2D-CED	-2.39	1.39	1.45
21	B	607	CLA	O2D-CED	-2.39	1.39	1.45
21	Q	402	CLA	C1A-CHA	-2.39	1.33	1.43
21	P	509	CLA	O2D-CED	-2.39	1.39	1.45
21	G	403	CLA	O2D-CED	-2.39	1.39	1.45
21	P	513	CLA	O2D-CED	-2.39	1.39	1.45
21	B	613	CLA	O2D-CED	-2.39	1.39	1.45
21	A	402	CLA	O2D-CED	-2.39	1.39	1.45
21	B	602	CLA	C3B-C2B	-2.39	1.37	1.40
21	N	616	CLA	C1A-CHA	-2.39	1.33	1.43
21	N	605	CLA	C3B-C2B	-2.38	1.37	1.40
21	P	501	CLA	O2D-CED	-2.38	1.39	1.45

Continued on next page...

Continued from previous page...

Mol	Chain	Res	Type	Atoms	Z	Observed(Å)	Ideal(Å)
21	A	403	CLA	O2D-CED	-2.38	1.39	1.45
21	N	617	CLA	O2D-CED	-2.38	1.39	1.45
21	P	506	CLA	O2D-CED	-2.38	1.39	1.45
21	A	403	CLA	C3B-C2B	-2.38	1.37	1.40
21	B	601	CLA	O2D-CED	-2.38	1.39	1.45
21	P	513	CLA	C3B-C2B	-2.38	1.37	1.40
21	N	618	CLA	O2D-CED	-2.38	1.39	1.45
21	N	616	CLA	O2D-CED	-2.37	1.39	1.45
21	B	609	CLA	O2D-CED	-2.37	1.39	1.45
21	C	504	CLA	C1A-CHA	-2.37	1.33	1.43
21	B	615	CLA	O2D-CED	-2.37	1.39	1.45
21	C	513	CLA	C3B-C2B	-2.37	1.37	1.40
21	B	612	CLA	O2D-CED	-2.37	1.39	1.45
21	B	604	CLA	O2D-CED	-2.37	1.39	1.45
21	B	614	CLA	O2D-CED	-2.37	1.39	1.45
21	N	608	CLA	O2D-CED	-2.37	1.39	1.45
21	C	509	CLA	C1A-CHA	-2.37	1.33	1.43
21	B	608	CLA	C1A-CHA	-2.37	1.33	1.43
21	P	511	CLA	O2D-CED	-2.36	1.39	1.45
21	N	612	CLA	C1A-CHA	-2.36	1.33	1.43
21	P	507	CLA	O2D-CED	-2.36	1.39	1.45
21	P	513	CLA	C1A-CHA	-2.36	1.33	1.43
21	B	614	CLA	C1A-CHA	-2.36	1.33	1.43
21	C	510	CLA	C1A-CHA	-2.36	1.33	1.43
21	G	404	CLA	C3B-C2B	-2.36	1.37	1.40
21	C	506	CLA	O2D-CED	-2.36	1.39	1.45
21	C	512	CLA	O2D-CED	-2.36	1.39	1.45
21	C	502	CLA	O2D-CED	-2.36	1.39	1.45
21	Q	404	CLA	O2D-CED	-2.36	1.39	1.45
21	C	503	CLA	O2D-CED	-2.36	1.39	1.45
21	N	609	CLA	C3B-C2B	-2.36	1.37	1.40
21	P	508	CLA	O2D-CED	-2.36	1.39	1.45
21	G	402	CLA	O2D-CED	-2.35	1.39	1.45
21	P	510	CLA	O2D-CED	-2.35	1.39	1.45
21	D	403	CLA	O2D-CED	-2.35	1.39	1.45
21	C	502	CLA	C3B-C2B	-2.35	1.37	1.40
21	B	601	CLA	C3B-C2B	-2.35	1.37	1.40
21	N	619	CLA	O2D-CED	-2.35	1.39	1.45
21	N	618	CLA	C1A-CHA	-2.35	1.33	1.43
21	N	615	CLA	CMB-C2B	-2.35	1.46	1.51
21	G	403	CLA	C1A-CHA	-2.35	1.33	1.43
21	N	612	CLA	O2D-CED	-2.35	1.39	1.45

Continued on next page...

Continued from previous page...

Mol	Chain	Res	Type	Atoms	Z	Observed(Å)	Ideal(Å)
21	C	501	CLA	O2D-CED	-2.35	1.39	1.45
21	N	605	CLA	O2D-CED	-2.35	1.39	1.45
21	B	608	CLA	C3B-C2B	-2.35	1.37	1.40
21	B	605	CLA	C1A-CHA	-2.34	1.33	1.43
21	N	614	CLA	O2D-CED	-2.34	1.39	1.45
21	A	403	CLA	C1A-CHA	-2.34	1.33	1.43
21	P	508	CLA	C3B-C2B	-2.34	1.37	1.40
21	P	503	CLA	C1A-CHA	-2.34	1.33	1.43
21	C	511	CLA	O2D-CED	-2.34	1.39	1.45
21	P	510	CLA	C1A-CHA	-2.34	1.33	1.43
21	B	616	CLA	O2D-CED	-2.34	1.39	1.45
21	P	505	CLA	C1A-CHA	-2.33	1.33	1.43
21	P	503	CLA	O2D-CED	-2.33	1.39	1.45
21	N	615	CLA	O2D-CED	-2.33	1.39	1.45
21	G	406	CLA	O2D-CED	-2.33	1.39	1.45
21	N	607	CLA	O2D-CED	-2.33	1.39	1.45
21	B	605	CLA	O2D-CED	-2.33	1.39	1.45
21	C	513	CLA	C1A-CHA	-2.33	1.33	1.43
21	P	512	CLA	O2D-CED	-2.33	1.39	1.45
21	P	505	CLA	O2D-CED	-2.33	1.39	1.45
21	N	614	CLA	C1A-CHA	-2.32	1.33	1.43
21	B	611	CLA	O2D-CED	-2.32	1.39	1.45
21	P	506	CLA	C1A-CHA	-2.32	1.33	1.43
21	C	502	CLA	C1A-CHA	-2.32	1.33	1.43
21	N	611	CLA	C1A-CHA	-2.32	1.33	1.43
21	C	503	CLA	C1A-CHA	-2.32	1.33	1.43
21	G	404	CLA	O2D-CED	-2.32	1.39	1.45
21	P	504	CLA	C3B-C2B	-2.32	1.37	1.40
21	B	606	CLA	O2D-CED	-2.32	1.39	1.45
21	A	405	CLA	O2D-CED	-2.32	1.39	1.45
21	N	608	CLA	C1A-CHA	-2.32	1.33	1.43
21	B	603	CLA	O2D-CED	-2.32	1.39	1.45
21	C	505	CLA	C3B-C2B	-2.31	1.37	1.40
21	Q	404	CLA	C1A-CHA	-2.31	1.33	1.43
21	C	506	CLA	C1A-CHA	-2.31	1.33	1.43
21	N	606	CLA	O2D-CED	-2.31	1.39	1.45
21	B	607	CLA	C1A-CHA	-2.31	1.33	1.43
21	C	505	CLA	O2D-CED	-2.31	1.39	1.45
21	D	403	CLA	C1A-CHA	-2.31	1.33	1.43
21	C	513	CLA	O2D-CED	-2.31	1.39	1.45
21	N	615	CLA	C1A-CHA	-2.31	1.33	1.43
21	B	604	CLA	C1A-CHA	-2.30	1.33	1.43

Continued on next page...

Continued from previous page...

Mol	Chain	Res	Type	Atoms	Z	Observed(Å)	Ideal(Å)
21	P	505	CLA	C3B-C2B	-2.30	1.37	1.40
21	N	609	CLA	C1A-CHA	-2.30	1.33	1.43
21	B	610	CLA	O2D-CED	-2.30	1.39	1.45
21	C	508	CLA	C3B-C2B	-2.30	1.37	1.40
21	N	620	CLA	O2D-CED	-2.29	1.39	1.45
21	A	401	CLA	O2D-CED	-2.29	1.39	1.45
21	B	602	CLA	C1A-CHA	-2.29	1.33	1.43
21	D	403	CLA	C3B-C2B	-2.29	1.37	1.40
21	N	609	CLA	O2D-CED	-2.29	1.39	1.45
21	P	512	CLA	C1A-CHA	-2.29	1.33	1.43
21	A	402	CLA	C1A-CHA	-2.29	1.33	1.43
21	P	502	CLA	O2D-CED	-2.29	1.39	1.45
21	B	613	CLA	C1A-CHA	-2.29	1.33	1.43
21	C	508	CLA	C1A-CHA	-2.29	1.33	1.43
21	N	605	CLA	C1A-CHA	-2.28	1.33	1.43
21	P	509	CLA	C1A-CHA	-2.28	1.33	1.43
21	C	507	CLA	C1A-CHA	-2.28	1.33	1.43
21	N	610	CLA	C1A-CHA	-2.28	1.33	1.43
21	P	508	CLA	C1A-CHA	-2.28	1.33	1.43
21	N	613	CLA	C1A-CHA	-2.28	1.33	1.43
21	G	406	CLA	C3B-C2B	-2.28	1.37	1.40
21	B	611	CLA	CMB-C2B	-2.28	1.47	1.51
21	N	614	CLA	C3B-C2B	-2.28	1.37	1.40
21	B	610	CLA	C1A-CHA	-2.28	1.33	1.43
21	P	512	CLA	C3B-C2B	-2.27	1.37	1.40
21	B	609	CLA	C1A-CHA	-2.27	1.33	1.43
21	P	502	CLA	C1A-CHA	-2.27	1.33	1.43
21	B	615	CLA	C1A-CHA	-2.27	1.33	1.43
21	N	610	CLA	O2D-CED	-2.27	1.39	1.45
21	G	406	CLA	C1A-CHA	-2.26	1.33	1.43
21	P	511	CLA	C3B-C2B	-2.26	1.37	1.40
21	B	605	CLA	C3B-C2B	-2.26	1.37	1.40
21	B	610	CLA	C3B-C2B	-2.26	1.37	1.40
21	A	405	CLA	C1A-CHA	-2.26	1.33	1.43
21	B	601	CLA	C1A-CHA	-2.25	1.33	1.43
21	G	404	CLA	C1A-CHA	-2.25	1.33	1.43
21	C	505	CLA	C1A-CHA	-2.25	1.33	1.43
21	B	609	CLA	C3B-C2B	-2.25	1.37	1.40
21	G	402	CLA	O2A-C1	-2.25	1.39	1.46
21	N	617	CLA	C1A-CHA	-2.25	1.33	1.43
21	C	511	CLA	C1A-CHA	-2.24	1.33	1.43
21	N	613	CLA	C3B-C2B	-2.24	1.37	1.40

Continued on next page...

Continued from previous page...

Mol	Chain	Res	Type	Atoms	Z	Observed(Å)	Ideal(Å)
21	C	512	CLA	C3B-C2B	-2.24	1.37	1.40
21	C	501	CLA	C1A-CHA	-2.23	1.33	1.43
21	N	619	CLA	C3B-C2B	-2.23	1.37	1.40
21	N	610	CLA	C3B-C2B	-2.23	1.37	1.40
21	N	606	CLA	C1A-CHA	-2.23	1.33	1.43
21	C	512	CLA	C1A-CHA	-2.22	1.33	1.43
21	B	616	CLA	C1A-CHA	-2.22	1.33	1.43
21	B	606	CLA	C3B-C2B	-2.22	1.37	1.40
21	A	405	CLA	C3B-C2B	-2.22	1.37	1.40
21	P	507	CLA	C1A-CHA	-2.21	1.34	1.43
21	A	401	CLA	O2A-C1	-2.21	1.39	1.46
21	B	603	CLA	C1A-CHA	-2.21	1.34	1.43
21	N	618	CLA	C3B-C2B	-2.21	1.37	1.40
21	P	501	CLA	C1A-CHA	-2.20	1.34	1.43
21	P	511	CLA	C1A-CHA	-2.20	1.34	1.43
21	N	619	CLA	C1A-CHA	-2.20	1.34	1.43
21	N	607	CLA	C1A-CHA	-2.20	1.34	1.43
21	B	611	CLA	C1A-CHA	-2.19	1.34	1.43
21	B	614	CLA	C3B-C2B	-2.19	1.37	1.40
21	B	612	CLA	CHD-C4C	-2.19	1.35	1.41
21	N	616	CLA	CMB-C2B	-2.18	1.47	1.51
21	P	505	CLA	O2A-C1	-2.18	1.39	1.46
21	N	620	CLA	C1A-CHA	-2.17	1.34	1.43
21	N	615	CLA	O2A-C1	-2.16	1.39	1.46
21	P	505	CLA	CHD-C4C	-2.16	1.35	1.41
21	C	510	CLA	O2A-C1	-2.16	1.39	1.46
21	B	611	CLA	O2A-C1	-2.16	1.39	1.46
21	G	406	CLA	O2A-C1	-2.15	1.39	1.46
21	C	505	CLA	O2A-C1	-2.15	1.39	1.46
21	B	616	CLA	O2A-C1	-2.15	1.39	1.46
21	N	617	CLA	O2A-C1	-2.14	1.39	1.46
21	B	615	CLA	O2A-C1	-2.14	1.39	1.46
21	C	509	CLA	CMB-C2B	-2.13	1.47	1.51
21	B	613	CLA	O2A-C1	-2.13	1.39	1.46
21	N	619	CLA	O2A-C1	-2.13	1.39	1.46
21	N	613	CLA	O2A-C1	-2.13	1.39	1.46
21	C	508	CLA	O2A-C1	-2.13	1.39	1.46
21	B	606	CLA	O2A-C1	-2.12	1.39	1.46
21	P	508	CLA	O2A-C1	-2.12	1.39	1.46
21	D	401	CLA	CHD-C4C	-2.12	1.36	1.41
21	N	614	CLA	O2A-C1	-2.12	1.39	1.46
21	P	508	CLA	CHD-C4C	-2.12	1.36	1.41

Continued on next page...

Continued from previous page...

Mol	Chain	Res	Type	Atoms	Z	Observed(Å)	Ideal(Å)
21	P	510	CLA	O2A-C1	-2.11	1.39	1.46
21	P	503	CLA	C3B-C2B	-2.11	1.37	1.40
21	N	617	CLA	CMB-C2B	-2.11	1.47	1.51
21	C	511	CLA	O2A-C1	-2.11	1.39	1.46
21	C	503	CLA	C3B-C2B	-2.10	1.37	1.40
21	Q	402	CLA	CHD-C4C	-2.10	1.36	1.41
21	N	620	CLA	CHD-C4C	-2.10	1.36	1.41
21	C	506	CLA	CMB-C2B	-2.10	1.47	1.51
21	A	405	CLA	O2A-C1	-2.09	1.39	1.46
21	G	404	CLA	O2A-C1	-2.09	1.39	1.46
21	P	509	CLA	CMB-C2B	-2.09	1.47	1.51
21	C	507	CLA	O2A-C1	-2.09	1.39	1.46
21	B	612	CLA	O2A-C1	-2.09	1.39	1.46
21	B	612	CLA	CMB-C2B	-2.09	1.47	1.51
21	P	513	CLA	O2A-C1	-2.09	1.39	1.46
21	B	613	CLA	CMB-C2B	-2.09	1.47	1.51
21	P	509	CLA	O2A-C1	-2.09	1.39	1.46
21	B	609	CLA	O2A-C1	-2.09	1.39	1.46
21	A	402	CLA	C1B-CHB	-2.08	1.34	1.40
21	P	507	CLA	O2A-C1	-2.08	1.39	1.46
21	C	502	CLA	CHD-C4C	-2.08	1.36	1.41
21	N	613	CLA	CHD-C4C	-2.08	1.36	1.41
21	N	606	CLA	O2A-C1	-2.08	1.39	1.46
21	N	620	CLA	O2A-C1	-2.08	1.39	1.46
21	N	616	CLA	CHD-C4C	-2.08	1.36	1.41
21	C	510	CLA	CMB-C2B	-2.08	1.47	1.51
21	B	602	CLA	O2A-C1	-2.08	1.39	1.46
21	C	509	CLA	O2A-C1	-2.08	1.39	1.46
21	N	605	CLA	CMB-C2B	-2.07	1.47	1.51
21	B	601	CLA	O2A-C1	-2.07	1.39	1.46
21	A	403	CLA	O2A-C1	-2.07	1.39	1.46
21	P	506	CLA	O2A-C1	-2.07	1.39	1.46
21	C	506	CLA	CHD-C4C	-2.07	1.36	1.41
21	P	506	CLA	CMB-C2B	-2.07	1.47	1.51
21	N	609	CLA	CHD-C4C	-2.07	1.36	1.41
21	A	402	CLA	O2A-C1	-2.07	1.39	1.46
21	N	605	CLA	O2A-C1	-2.07	1.39	1.46
21	B	610	CLA	O2A-C1	-2.07	1.39	1.46
21	N	610	CLA	O2A-C1	-2.07	1.39	1.46
21	B	605	CLA	O2A-C1	-2.07	1.39	1.46
21	B	616	CLA	CHD-C4C	-2.07	1.36	1.41
21	N	608	CLA	CMB-C2B	-2.06	1.47	1.51

Continued on next page...

Continued from previous page...

Mol	Chain	Res	Type	Atoms	Z	Observed(Å)	Ideal(Å)
21	G	403	CLA	CMB-C2B	-2.06	1.47	1.51
21	G	403	CLA	O2A-C1	-2.06	1.39	1.46
21	P	502	CLA	CHD-C4C	-2.06	1.36	1.41
21	C	506	CLA	O2A-C1	-2.06	1.39	1.46
21	B	608	CLA	CMB-C2B	-2.06	1.47	1.51
21	P	510	CLA	CHD-C4C	-2.05	1.36	1.41
21	B	603	CLA	CMB-C2B	-2.05	1.47	1.51
21	C	505	CLA	CHD-C4C	-2.05	1.36	1.41
21	C	508	CLA	CHD-C4C	-2.05	1.36	1.41
21	N	618	CLA	CHD-C4C	-2.05	1.36	1.41
21	B	604	CLA	CMB-C2B	-2.05	1.47	1.51
21	C	507	CLA	CHD-C4C	-2.05	1.36	1.41
21	B	601	CLA	CMB-C2B	-2.05	1.47	1.51
21	N	608	CLA	O2A-C1	-2.05	1.39	1.46
21	B	604	CLA	O2A-C1	-2.04	1.39	1.46
21	C	503	CLA	CHD-C4C	-2.04	1.36	1.41
21	D	403	CLA	O2A-C1	-2.04	1.39	1.46
21	B	609	CLA	CHD-C4C	-2.04	1.36	1.41
21	P	511	CLA	CHD-C4C	-2.04	1.36	1.41
21	A	402	CLA	CMB-C2B	-2.04	1.47	1.51
21	P	511	CLA	O2A-C1	-2.04	1.39	1.46
21	P	506	CLA	CHD-C4C	-2.04	1.36	1.41
21	P	507	CLA	CHD-C4C	-2.04	1.36	1.41
21	C	511	CLA	CMB-C2B	-2.04	1.47	1.51
21	B	610	CLA	CMB-C2B	-2.04	1.47	1.51
21	N	609	CLA	O2A-C1	-2.04	1.39	1.46
21	B	613	CLA	CHD-C4C	-2.04	1.36	1.41
21	C	501	CLA	O2A-C1	-2.04	1.39	1.46
21	N	607	CLA	CHD-C4C	-2.04	1.36	1.41
21	N	607	CLA	C1B-CHB	-2.04	1.34	1.40
21	C	503	CLA	O2A-C1	-2.04	1.39	1.46
21	A	405	CLA	CHD-C4C	-2.03	1.36	1.41
21	P	503	CLA	O2A-C1	-2.03	1.39	1.46
21	N	606	CLA	C1B-CHB	-2.03	1.34	1.40
21	N	614	CLA	CHD-C4C	-2.03	1.36	1.41
21	C	513	CLA	O2A-C1	-2.03	1.40	1.46
21	C	502	CLA	O2A-C1	-2.03	1.40	1.46
21	B	605	CLA	CHD-C4C	-2.02	1.36	1.41
21	B	606	CLA	CMB-C2B	-2.02	1.47	1.51
21	C	507	CLA	CMB-C2B	-2.02	1.47	1.51
21	B	616	CLA	CMB-C2B	-2.02	1.47	1.51
21	C	510	CLA	CHD-C4C	-2.02	1.36	1.41

Continued on next page...

Continued from previous page...

Mol	Chain	Res	Type	Atoms	Z	Observed(Å)	Ideal(Å)
21	N	619	CLA	CHD-C4C	-2.01	1.36	1.41
21	N	606	CLA	CMB-C2B	-2.01	1.47	1.51
21	D	403	CLA	CHD-C4C	-2.01	1.36	1.41
21	C	502	CLA	CMB-C2B	-2.01	1.47	1.51
21	P	512	CLA	CHD-C4C	-2.01	1.36	1.41
21	A	401	CLA	CHD-C4C	-2.01	1.36	1.41
21	G	403	CLA	C1B-CHB	-2.01	1.34	1.40
21	C	511	CLA	CHD-C4C	-2.01	1.36	1.41
21	P	502	CLA	O2A-C1	-2.01	1.40	1.46
21	C	504	CLA	CHD-C4C	-2.01	1.36	1.41
21	N	615	CLA	CHD-C4C	-2.00	1.36	1.41
21	N	606	CLA	CHD-C4C	-2.00	1.36	1.41
21	N	611	CLA	C4C-NC	2.00	1.40	1.37
21	P	503	CLA	C5-C3	2.01	1.55	1.51
21	P	501	CLA	C4C-NC	2.01	1.40	1.37
21	G	402	CLA	C5-C3	2.01	1.55	1.51
21	N	617	CLA	C4C-NC	2.01	1.40	1.37
21	A	405	CLA	C5-C3	2.01	1.55	1.51
21	G	404	CLA	O2D-CGD	2.01	1.38	1.33
21	N	614	CLA	C5-C3	2.01	1.55	1.51
21	G	402	CLA	O2A-CGA	2.01	1.39	1.33
21	N	615	CLA	O2D-CGD	2.01	1.38	1.33
21	P	503	CLA	O2D-CGD	2.01	1.38	1.33
21	A	402	CLA	C4C-NC	2.01	1.40	1.37
21	B	604	CLA	C5-C3	2.01	1.55	1.51
21	C	512	CLA	O2D-CGD	2.01	1.38	1.33
21	P	510	CLA	C4C-NC	2.01	1.40	1.37
21	G	402	CLA	O2D-CGD	2.01	1.38	1.33
21	P	511	CLA	C4C-NC	2.01	1.40	1.37
21	C	505	CLA	O2D-CGD	2.01	1.38	1.33
21	Q	404	CLA	C4C-NC	2.02	1.40	1.37
21	P	513	CLA	C5-C3	2.02	1.55	1.51
21	C	504	CLA	C5-C3	2.02	1.56	1.51
21	C	513	CLA	O2D-CGD	2.02	1.38	1.33
21	P	513	CLA	O2D-CGD	2.02	1.38	1.33
21	A	401	CLA	C5-C3	2.02	1.56	1.51
21	A	403	CLA	C5-C3	2.02	1.56	1.51
21	C	508	CLA	C4C-NC	2.02	1.40	1.37
21	G	406	CLA	O2A-CGA	2.02	1.39	1.33
21	D	403	CLA	C4C-NC	2.03	1.40	1.37
26	S	102	SQD	O6-C1	2.03	1.43	1.40
21	N	608	CLA	C5-C3	2.03	1.56	1.51

Continued on next page...

Continued from previous page...

Mol	Chain	Res	Type	Atoms	Z	Observed(Å)	Ideal(Å)
21	B	609	CLA	C4C-NC	2.03	1.40	1.37
21	B	601	CLA	C4C-NC	2.03	1.40	1.37
21	P	505	CLA	O2D-CGD	2.03	1.38	1.33
21	B	610	CLA	O2D-CGD	2.03	1.38	1.33
21	N	612	CLA	O2D-CGD	2.03	1.38	1.33
21	D	403	CLA	C5-C3	2.03	1.56	1.51
21	B	612	CLA	C5-C3	2.03	1.56	1.51
21	B	601	CLA	C5-C3	2.03	1.56	1.51
21	Q	404	CLA	C5-C3	2.03	1.56	1.51
21	P	509	CLA	C5-C3	2.03	1.56	1.51
21	B	603	CLA	O2D-CGD	2.03	1.38	1.33
21	A	402	CLA	C5-C3	2.03	1.56	1.51
21	B	611	CLA	O2D-CGD	2.03	1.38	1.33
21	N	620	CLA	O2D-CGD	2.03	1.38	1.33
21	A	405	CLA	O2D-CGD	2.03	1.38	1.33
21	B	610	CLA	C4C-NC	2.04	1.40	1.37
21	B	606	CLA	C4C-NC	2.04	1.40	1.37
21	N	605	CLA	C5-C3	2.04	1.56	1.51
21	C	505	CLA	C4C-NC	2.04	1.40	1.37
26	Q	408	SQD	O6-C1	2.04	1.43	1.40
21	P	512	CLA	C5-C3	2.04	1.56	1.51
21	B	615	CLA	C4C-NC	2.05	1.40	1.37
21	B	611	CLA	O2A-CGA	2.05	1.39	1.33
21	A	401	CLA	O2A-CGA	2.05	1.39	1.33
21	C	508	CLA	C5-C3	2.05	1.56	1.51
21	B	616	CLA	C5-C3	2.05	1.56	1.51
21	N	616	CLA	C4C-NC	2.05	1.40	1.37
21	N	610	CLA	C5-C3	2.05	1.56	1.51
21	C	506	CLA	O2D-CGD	2.06	1.38	1.33
21	N	619	CLA	C4C-NC	2.06	1.40	1.37
21	C	501	CLA	C5-C3	2.06	1.56	1.51
21	N	613	CLA	O2D-CGD	2.06	1.38	1.33
21	N	610	CLA	C4C-NC	2.06	1.40	1.37
21	N	619	CLA	O2A-CGA	2.06	1.39	1.33
21	P	509	CLA	C4C-NC	2.06	1.40	1.37
21	B	606	CLA	O2A-CGA	2.06	1.39	1.33
24	B	621	DGD	O5D-C1E	2.06	1.43	1.40
21	B	608	CLA	C5-C3	2.06	1.56	1.51
21	G	402	CLA	C4C-NC	2.07	1.40	1.37
21	Q	402	CLA	C5-C3	2.07	1.56	1.51
21	C	511	CLA	O2A-CGA	2.07	1.39	1.33
21	N	617	CLA	O2D-CGD	2.07	1.38	1.33

Continued on next page...

Continued from previous page...

Mol	Chain	Res	Type	Atoms	Z	Observed(Å)	Ideal(Å)
21	N	605	CLA	O2A-CGA	2.07	1.39	1.33
21	C	502	CLA	C5-C3	2.07	1.56	1.51
21	P	506	CLA	C4C-NC	2.07	1.40	1.37
21	C	504	CLA	C4C-NC	2.07	1.40	1.37
21	B	615	CLA	O2A-CGA	2.08	1.39	1.33
21	N	615	CLA	O2A-CGA	2.08	1.39	1.33
21	B	613	CLA	O2A-CGA	2.08	1.39	1.33
21	P	506	CLA	O2D-CGD	2.08	1.38	1.33
21	P	505	CLA	O2A-CGA	2.08	1.39	1.33
21	P	502	CLA	C5-C3	2.08	1.56	1.51
21	N	616	CLA	C3B-CAB	2.08	1.52	1.47
21	B	605	CLA	O2D-CGD	2.08	1.38	1.33
21	C	507	CLA	O2A-CGA	2.08	1.39	1.33
21	P	501	CLA	C5-C3	2.08	1.56	1.51
22	A	404	PHO	C4C-C3C	2.09	1.49	1.45
21	B	602	CLA	C4C-NC	2.09	1.40	1.37
21	N	606	CLA	O2D-CGD	2.09	1.38	1.33
21	C	510	CLA	O2A-CGA	2.09	1.39	1.33
21	C	505	CLA	O2A-CGA	2.09	1.39	1.33
21	N	617	CLA	O2A-CGA	2.09	1.39	1.33
21	N	616	CLA	C5-C3	2.10	1.56	1.51
21	D	401	CLA	C5-C3	2.10	1.56	1.51
21	C	509	CLA	C4C-NC	2.10	1.40	1.37
21	N	612	CLA	C5-C3	2.10	1.56	1.51
22	A	404	PHO	C1D-C2D	2.10	1.50	1.45
21	A	405	CLA	O2A-CGA	2.10	1.39	1.33
21	P	507	CLA	O2A-CGA	2.10	1.39	1.33
21	N	620	CLA	C5-C3	2.11	1.56	1.51
21	B	609	CLA	O2D-CGD	2.11	1.38	1.33
21	C	506	CLA	O2A-CGA	2.11	1.39	1.33
21	N	609	CLA	O2D-CGD	2.11	1.38	1.33
21	P	510	CLA	O2A-CGA	2.11	1.39	1.33
21	A	401	CLA	O2D-CGD	2.11	1.38	1.33
21	P	508	CLA	O2A-CGA	2.11	1.39	1.33
21	B	601	CLA	O2A-CGA	2.12	1.39	1.33
23	G	407	PL9	C28-C29	2.12	1.38	1.32
21	P	511	CLA	O2A-CGA	2.12	1.39	1.33
21	N	607	CLA	C5-C3	2.12	1.56	1.51
21	B	616	CLA	O2A-CGA	2.12	1.39	1.33
21	B	612	CLA	O2A-CGA	2.13	1.39	1.33
21	N	618	CLA	C5-C3	2.13	1.56	1.51
21	B	614	CLA	C5-C3	2.13	1.56	1.51

Continued on next page...

Continued from previous page...

Mol	Chain	Res	Type	Atoms	Z	Observed(Å)	Ideal(Å)
21	N	613	CLA	O2A-CGA	2.13	1.39	1.33
21	P	504	CLA	C5-C3	2.13	1.56	1.51
21	N	614	CLA	O2A-CGA	2.13	1.39	1.33
21	P	507	CLA	C3B-CAB	2.13	1.52	1.47
22	Q	403	PHO	C1D-C2D	2.14	1.50	1.45
21	B	607	CLA	C5-C3	2.14	1.56	1.51
23	A	406	PL9	C28-C29	2.14	1.38	1.32
21	P	509	CLA	O2A-CGA	2.14	1.39	1.33
24	C	518	DGD	O3G-C1D	2.14	1.44	1.40
21	C	508	CLA	O2A-CGA	2.14	1.39	1.33
21	G	403	CLA	O2A-CGA	2.14	1.39	1.33
21	N	610	CLA	O2A-CGA	2.14	1.39	1.33
21	P	502	CLA	O2D-CGD	2.14	1.38	1.33
21	P	506	CLA	O2A-CGA	2.15	1.39	1.33
24	C	517	DGD	O5D-C1E	2.15	1.44	1.40
24	B	628	DGD	O5D-C1E	2.15	1.44	1.40
21	A	402	CLA	O2A-CGA	2.15	1.39	1.33
21	N	611	CLA	C5-C3	2.15	1.56	1.51
21	C	507	CLA	C3B-CAB	2.16	1.52	1.47
21	B	603	CLA	C5-C3	2.16	1.56	1.51
21	B	610	CLA	O2A-CGA	2.16	1.39	1.33
22	G	405	PHO	C1D-C2D	2.16	1.50	1.45
21	Q	402	CLA	O2A-CGA	2.16	1.39	1.33
21	G	404	CLA	O2A-CGA	2.16	1.39	1.33
24	N	602	DGD	O5D-C1E	2.16	1.44	1.40
21	B	609	CLA	O2A-CGA	2.17	1.39	1.33
24	W	102	DGD	O5D-C1E	2.17	1.44	1.40
21	C	509	CLA	O2A-CGA	2.17	1.39	1.33
21	N	606	CLA	C4C-NC	2.17	1.40	1.37
21	N	606	CLA	O2A-CGA	2.18	1.39	1.33
21	B	602	CLA	O2A-CGA	2.18	1.39	1.33
21	N	608	CLA	O2A-CGA	2.18	1.39	1.33
24	P	518	DGD	O5D-C1E	2.18	1.44	1.40
21	N	620	CLA	O2A-CGA	2.18	1.39	1.33
21	P	513	CLA	O2A-CGA	2.18	1.39	1.33
21	D	403	CLA	O2A-CGA	2.19	1.39	1.33
21	A	403	CLA	O2A-CGA	2.19	1.39	1.33
21	C	513	CLA	O2A-CGA	2.20	1.39	1.33
21	P	503	CLA	O2A-CGA	2.20	1.39	1.33
21	B	604	CLA	O2A-CGA	2.20	1.39	1.33
21	C	502	CLA	O2A-CGA	2.20	1.39	1.33
21	N	609	CLA	O2A-CGA	2.21	1.39	1.33

Continued on next page...

Continued from previous page...

Mol	Chain	Res	Type	Atoms	Z	Observed(Å)	Ideal(Å)
21	P	502	CLA	O2A-CGA	2.21	1.39	1.33
21	B	605	CLA	O2A-CGA	2.22	1.39	1.33
22	D	402	PHO	C1D-C2D	2.22	1.50	1.45
21	C	503	CLA	O2A-CGA	2.22	1.39	1.33
21	C	501	CLA	O2A-CGA	2.23	1.39	1.33
21	P	501	CLA	O2A-CGA	2.23	1.40	1.33
21	P	512	CLA	O2A-CGA	2.24	1.40	1.33
21	N	616	CLA	O2A-CGA	2.24	1.40	1.33
23	b	101	PL9	C28-C29	2.25	1.39	1.32
21	D	401	CLA	O2A-CGA	2.25	1.40	1.33
21	C	512	CLA	O2A-CGA	2.25	1.40	1.33
24	P	519	DGD	O5D-C1E	2.25	1.44	1.40
24	C	516	DGD	O5D-C1E	2.26	1.44	1.40
23	J	101	PL9	C28-C29	2.27	1.39	1.32
21	N	618	CLA	O2A-CGA	2.27	1.40	1.33
21	Q	404	CLA	O2A-CGA	2.28	1.40	1.33
21	B	614	CLA	O2A-CGA	2.28	1.40	1.33
21	N	612	CLA	O2A-CGA	2.29	1.40	1.33
21	B	608	CLA	O2A-CGA	2.30	1.40	1.33
23	Q	405	PL9	C28-C29	2.31	1.38	1.32
21	B	603	CLA	O2A-CGA	2.31	1.40	1.33
34	V	201	HEM	C4D-ND	2.32	1.39	1.36
23	D	404	PL9	C28-C29	2.32	1.38	1.32
21	B	610	CLA	C3B-CAB	2.34	1.52	1.47
21	N	614	CLA	C3B-CAB	2.34	1.52	1.47
21	C	504	CLA	O2A-CGA	2.34	1.40	1.33
21	P	501	CLA	C3B-CAB	2.34	1.52	1.47
21	B	616	CLA	C3B-CAB	2.34	1.52	1.47
21	B	603	CLA	C3B-CAB	2.34	1.52	1.47
21	N	611	CLA	C3B-CAB	2.34	1.52	1.47
34	i	201	HEM	C4D-ND	2.34	1.39	1.36
24	C	518	DGD	O5D-C1E	2.35	1.44	1.40
21	C	505	CLA	C3B-CAB	2.35	1.52	1.47
21	C	501	CLA	C3B-CAB	2.35	1.52	1.47
24	G	408	DGD	O5D-C1E	2.35	1.44	1.40
21	P	504	CLA	O2A-CGA	2.35	1.40	1.33
21	G	404	CLA	C3B-CAB	2.36	1.52	1.47
24	A	407	DGD	O5D-C1E	2.36	1.44	1.40
21	G	402	CLA	C3B-CAB	2.36	1.52	1.47
21	B	609	CLA	C3B-CAB	2.36	1.52	1.47
24	P	517	DGD	O5D-C1E	2.36	1.44	1.40
21	C	509	CLA	C3B-CAB	2.36	1.52	1.47

Continued on next page...

Continued from previous page...

Mol	Chain	Res	Type	Atoms	Z	Observed(Å)	Ideal(Å)
21	N	620	CLA	C3B-CAB	2.37	1.52	1.47
21	B	608	CLA	C3B-CAB	2.37	1.52	1.47
21	B	607	CLA	O2A-CGA	2.37	1.40	1.33
21	N	609	CLA	C3B-CAB	2.38	1.52	1.47
21	A	403	CLA	C3B-CAB	2.38	1.52	1.47
21	A	401	CLA	C3B-CAB	2.38	1.52	1.47
21	B	607	CLA	C3B-CAB	2.39	1.52	1.47
21	B	605	CLA	C3B-CAB	2.39	1.52	1.47
21	B	604	CLA	C3B-CAB	2.40	1.52	1.47
21	N	613	CLA	C3B-CAB	2.40	1.52	1.47
21	C	513	CLA	C3B-CAB	2.40	1.52	1.47
21	C	504	CLA	C3B-CAB	2.40	1.52	1.47
21	N	607	CLA	O2A-CGA	2.40	1.40	1.33
21	C	502	CLA	C3B-CAB	2.40	1.52	1.47
21	Q	404	CLA	C3B-CAB	2.40	1.52	1.47
23	A	406	PL9	C8-C9	2.40	1.39	1.32
21	N	617	CLA	C3B-CAB	2.41	1.52	1.47
23	G	407	PL9	C18-C19	2.41	1.39	1.32
21	C	512	CLA	C3B-CAB	2.41	1.52	1.47
21	P	502	CLA	C3B-CAB	2.41	1.52	1.47
21	B	611	CLA	C3B-CAB	2.42	1.52	1.47
21	N	605	CLA	C3B-CAB	2.42	1.52	1.47
21	B	606	CLA	C3B-CAB	2.42	1.52	1.47
23	A	406	PL9	C18-C19	2.42	1.39	1.32
21	N	607	CLA	C3B-CAB	2.42	1.52	1.47
21	D	403	CLA	C3B-CAB	2.42	1.52	1.47
21	N	611	CLA	O2A-CGA	2.43	1.40	1.33
21	P	506	CLA	C3B-CAB	2.43	1.52	1.47
21	C	511	CLA	C3B-CAB	2.43	1.52	1.47
21	P	509	CLA	C3B-CAB	2.43	1.53	1.47
21	B	613	CLA	C3B-CAB	2.43	1.53	1.47
21	N	612	CLA	C3B-CAB	2.44	1.53	1.47
23	G	407	PL9	C8-C9	2.44	1.39	1.32
23	Q	405	PL9	C18-C19	2.44	1.39	1.32
21	N	608	CLA	C3B-CAB	2.44	1.53	1.47
21	C	506	CLA	C3B-CAB	2.44	1.53	1.47
21	P	513	CLA	C3B-CAB	2.44	1.53	1.47
22	A	404	PHO	C3B-C4B	2.44	1.48	1.43
21	P	512	CLA	C3B-CAB	2.45	1.53	1.47
21	C	510	CLA	C3B-CAB	2.45	1.53	1.47
23	G	407	PL9	C13-C14	2.45	1.39	1.32
21	P	505	CLA	C3B-CAB	2.45	1.53	1.47

Continued on next page...

Continued from previous page...

Mol	Chain	Res	Type	Atoms	Z	Observed(Å)	Ideal(Å)
21	P	511	CLA	C3B-CAB	2.46	1.53	1.47
21	B	612	CLA	C3B-CAB	2.46	1.53	1.47
23	A	406	PL9	C13-C14	2.47	1.39	1.32
21	A	405	CLA	C3B-CAB	2.47	1.53	1.47
21	G	406	CLA	C3B-CAB	2.47	1.53	1.47
21	P	504	CLA	C3B-CAB	2.47	1.53	1.47
21	N	619	CLA	C3B-CAB	2.48	1.53	1.47
21	N	615	CLA	C3B-CAB	2.49	1.53	1.47
21	P	510	CLA	C3B-CAB	2.49	1.53	1.47
21	C	508	CLA	C3B-CAB	2.49	1.53	1.47
21	B	601	CLA	C3B-CAB	2.49	1.53	1.47
22	G	405	PHO	C3B-C4B	2.50	1.48	1.43
21	N	606	CLA	C3B-CAB	2.50	1.53	1.47
21	P	508	CLA	C3B-CAB	2.50	1.53	1.47
23	D	404	PL9	C8-C9	2.50	1.39	1.32
21	B	614	CLA	C3B-CAB	2.51	1.53	1.47
21	B	602	CLA	C3B-CAB	2.51	1.53	1.47
21	B	615	CLA	C3B-CAB	2.52	1.53	1.47
21	N	610	CLA	C3B-CAB	2.52	1.53	1.47
23	D	404	PL9	C18-C19	2.52	1.39	1.32
23	G	407	PL9	C23-C24	2.53	1.39	1.32
23	D	404	PL9	C13-C14	2.53	1.39	1.32
23	Q	405	PL9	C13-C14	2.54	1.39	1.32
23	Q	405	PL9	C8-C9	2.54	1.39	1.32
23	A	406	PL9	C23-C24	2.54	1.39	1.32
23	b	101	PL9	C18-C19	2.54	1.39	1.32
23	J	101	PL9	C18-C19	2.55	1.39	1.32
21	A	402	CLA	C3B-CAB	2.55	1.53	1.47
21	G	403	CLA	C3B-CAB	2.55	1.53	1.47
21	P	503	CLA	C3B-CAB	2.57	1.53	1.47
23	J	101	PL9	C8-C9	2.58	1.39	1.32
23	J	101	PL9	C13-C14	2.58	1.39	1.32
21	C	503	CLA	C3B-CAB	2.59	1.53	1.47
21	N	618	CLA	C3B-CAB	2.59	1.53	1.47
23	b	101	PL9	C13-C14	2.61	1.39	1.32
23	b	101	PL9	C8-C9	2.61	1.39	1.32
23	Q	405	PL9	C23-C24	2.61	1.39	1.32
23	D	404	PL9	C23-C24	2.63	1.39	1.32
23	b	101	PL9	C23-C24	2.64	1.39	1.32
21	Q	402	CLA	C3B-CAB	2.67	1.53	1.47
21	D	401	CLA	C3B-CAB	2.71	1.53	1.47
22	D	402	PHO	C3B-C4B	2.71	1.48	1.43

Continued on next page...

Continued from previous page...

Mol	Chain	Res	Type	Atoms	Z	Observed(Å)	Ideal(Å)
22	Q	403	PHO	C3B-C4B	2.71	1.48	1.43
23	J	101	PL9	C23-C24	2.72	1.39	1.32
22	A	404	PHO	C3D-C2D	2.72	1.46	1.38
22	G	405	PHO	C3D-C2D	2.76	1.46	1.38
21	N	613	CLA	C4C-C3C	2.77	1.50	1.45
21	B	612	CLA	C4C-C3C	2.78	1.50	1.45
21	N	609	CLA	C4C-C3C	2.79	1.50	1.45
21	C	502	CLA	C4C-C3C	2.82	1.50	1.45
22	D	402	PHO	C3D-C2D	2.83	1.46	1.38
21	B	611	CLA	C2-C3	2.83	1.40	1.32
23	D	404	PL9	C43-C44	2.84	1.40	1.32
21	B	603	CLA	C4C-C3C	2.85	1.50	1.45
21	N	615	CLA	C2-C3	2.86	1.40	1.32
21	B	605	CLA	C4C-C3C	2.87	1.50	1.45
21	B	613	CLA	C2-C3	2.87	1.40	1.32
23	Q	405	PL9	C43-C44	2.87	1.40	1.32
21	N	607	CLA	C4C-C3C	2.87	1.50	1.45
21	P	505	CLA	C2-C3	2.88	1.40	1.32
21	C	507	CLA	C2-C3	2.88	1.40	1.32
21	G	406	CLA	C4C-C3C	2.88	1.50	1.45
21	C	506	CLA	C4C-C3C	2.88	1.50	1.45
21	C	507	CLA	C4C-C3C	2.88	1.50	1.45
21	G	406	CLA	C2-C3	2.88	1.40	1.32
21	C	508	CLA	C4C-C3C	2.89	1.50	1.45
21	C	505	CLA	C2-C3	2.89	1.40	1.32
21	P	508	CLA	C4C-C3C	2.89	1.50	1.45
21	C	510	CLA	C4C-C3C	2.90	1.50	1.45
21	N	616	CLA	C4C-C3C	2.90	1.50	1.45
21	B	616	CLA	C4C-C3C	2.90	1.50	1.45
21	P	510	CLA	C2-C3	2.90	1.40	1.32
21	B	608	CLA	C4C-C3C	2.90	1.50	1.45
21	B	606	CLA	C2-C3	2.91	1.40	1.32
21	P	502	CLA	C4C-C3C	2.91	1.50	1.45
21	B	613	CLA	C4C-C3C	2.91	1.50	1.45
21	N	619	CLA	C2-C3	2.91	1.40	1.32
21	G	404	CLA	C2-C3	2.91	1.40	1.32
21	P	506	CLA	C4C-C3C	2.92	1.50	1.45
21	P	507	CLA	C2-C3	2.92	1.40	1.32
21	A	405	CLA	C4C-C3C	2.92	1.50	1.45
21	G	402	CLA	C2-C3	2.92	1.40	1.32
21	N	617	CLA	C2-C3	2.93	1.40	1.32
21	B	609	CLA	C4C-C3C	2.93	1.50	1.45

Continued on next page...

Continued from previous page...

Mol	Chain	Res	Type	Atoms	Z	Observed(Å)	Ideal(Å)
21	P	508	CLA	C2-C3	2.93	1.40	1.32
21	N	613	CLA	C2-C3	2.93	1.40	1.32
21	A	401	CLA	C4C-C3C	2.93	1.50	1.45
21	C	511	CLA	C2-C3	2.93	1.40	1.32
22	Q	403	PHO	C3D-C2D	2.93	1.46	1.38
23	A	406	PL9	C38-C39	2.93	1.41	1.32
21	B	615	CLA	C2-C3	2.94	1.40	1.32
21	P	510	CLA	C4C-C3C	2.94	1.50	1.45
21	B	602	CLA	C2-C3	2.94	1.40	1.32
21	C	512	CLA	C4C-C3C	2.94	1.50	1.45
21	N	606	CLA	C4C-C3C	2.94	1.50	1.45
21	N	615	CLA	C4C-C3C	2.94	1.50	1.45
21	C	503	CLA	C4C-C3C	2.94	1.50	1.45
21	D	403	CLA	C4C-C3C	2.94	1.50	1.45
21	N	612	CLA	C4C-C3C	2.95	1.50	1.45
21	N	617	CLA	C4C-C3C	2.95	1.50	1.45
21	G	403	CLA	C2-C3	2.95	1.40	1.32
21	C	510	CLA	C2-C3	2.95	1.40	1.32
21	N	619	CLA	C4C-C3C	2.96	1.50	1.45
21	P	503	CLA	C4C-C3C	2.96	1.50	1.45
21	C	513	CLA	C4C-C3C	2.96	1.50	1.45
21	A	401	CLA	C2-C3	2.96	1.40	1.32
21	P	507	CLA	C4C-C3C	2.96	1.50	1.45
21	Q	404	CLA	C4C-C3C	2.97	1.50	1.45
21	C	511	CLA	C4C-C3C	2.97	1.50	1.45
21	Q	402	CLA	C4C-C3C	2.97	1.50	1.45
21	B	611	CLA	C4C-C3C	2.97	1.50	1.45
21	A	402	CLA	C2-C3	2.97	1.40	1.32
21	N	620	CLA	C4C-C3C	2.97	1.50	1.45
21	C	508	CLA	C2-C3	2.97	1.40	1.32
21	P	513	CLA	C2-C3	2.98	1.40	1.32
21	D	401	CLA	C4C-C3C	2.98	1.50	1.45
21	P	506	CLA	C2-C3	2.98	1.40	1.32
21	A	405	CLA	C2-C3	2.98	1.40	1.32
21	B	607	CLA	C4C-C3C	2.98	1.50	1.45
21	A	403	CLA	C2-C3	2.98	1.40	1.32
21	B	612	CLA	C2-C3	2.98	1.40	1.32
23	G	407	PL9	C38-C39	2.98	1.41	1.32
21	C	502	CLA	C2-C3	2.99	1.40	1.32
21	B	609	CLA	C2-C3	2.99	1.40	1.32
21	B	602	CLA	C4C-C3C	2.99	1.50	1.45
21	N	606	CLA	C2-C3	2.99	1.40	1.32

Continued on next page...

Continued from previous page...

Mol	Chain	Res	Type	Atoms	Z	Observed(Å)	Ideal(Å)
21	P	503	CLA	C2-C3	2.99	1.40	1.32
21	P	511	CLA	C4C-C3C	2.99	1.50	1.45
21	C	503	CLA	C2-C3	2.99	1.40	1.32
23	Q	405	PL9	C33-C34	3.00	1.40	1.32
23	D	404	PL9	C33-C34	3.00	1.40	1.32
21	C	506	CLA	C2-C3	3.00	1.40	1.32
21	P	511	CLA	C2-C3	3.01	1.40	1.32
21	N	609	CLA	C2-C3	3.01	1.40	1.32
21	B	601	CLA	C2-C3	3.01	1.40	1.32
21	N	605	CLA	C2-C3	3.01	1.40	1.32
21	B	610	CLA	C2-C3	3.01	1.40	1.32
21	B	616	CLA	C2-C3	3.01	1.40	1.32
21	N	610	CLA	C2-C3	3.01	1.40	1.32
21	C	509	CLA	C2-C3	3.01	1.40	1.32
21	N	614	CLA	C2-C3	3.01	1.40	1.32
21	C	501	CLA	C2-C3	3.02	1.40	1.32
21	B	605	CLA	C2-C3	3.02	1.40	1.32
21	P	512	CLA	C4C-C3C	3.02	1.50	1.45
21	Q	404	CLA	C2-C3	3.02	1.40	1.32
21	P	512	CLA	C2-C3	3.02	1.40	1.32
21	C	512	CLA	C2-C3	3.02	1.40	1.32
21	D	403	CLA	C2-C3	3.02	1.40	1.32
21	C	504	CLA	C4C-C3C	3.02	1.50	1.45
21	Q	402	CLA	C2-C3	3.03	1.40	1.32
21	P	504	CLA	C4C-C3C	3.03	1.50	1.45
21	N	618	CLA	C2-C3	3.03	1.40	1.32
34	V	201	HEM	C3B-CAB	3.04	1.54	1.47
21	B	614	CLA	C2-C3	3.04	1.40	1.32
23	D	404	PL9	C38-C39	3.04	1.40	1.32
21	N	608	CLA	C2-C3	3.04	1.40	1.32
21	G	402	CLA	C4C-C3C	3.04	1.50	1.45
21	P	509	CLA	C2-C3	3.04	1.40	1.32
21	P	501	CLA	C2-C3	3.05	1.40	1.32
21	P	509	CLA	C4C-C3C	3.05	1.50	1.45
21	P	513	CLA	C4C-C3C	3.06	1.50	1.45
21	C	513	CLA	C2-C3	3.06	1.40	1.32
21	B	606	CLA	C4C-C3C	3.06	1.50	1.45
21	N	620	CLA	C2-C3	3.06	1.40	1.32
21	P	502	CLA	C2-C3	3.06	1.40	1.32
21	P	505	CLA	C4C-C3C	3.06	1.50	1.45
21	P	501	CLA	C4C-C3C	3.07	1.50	1.45
21	N	608	CLA	C4C-C3C	3.07	1.50	1.45

Continued on next page...

Continued from previous page...

Mol	Chain	Res	Type	Atoms	Z	Observed(Å)	Ideal(Å)
21	B	610	CLA	C4C-C3C	3.08	1.50	1.45
21	N	614	CLA	C4C-C3C	3.08	1.50	1.45
21	C	504	CLA	C2-C3	3.08	1.40	1.32
21	C	501	CLA	C4C-C3C	3.08	1.50	1.45
21	D	401	CLA	C2-C3	3.08	1.40	1.32
21	B	604	CLA	C2-C3	3.09	1.40	1.32
21	B	615	CLA	C4C-C3C	3.09	1.50	1.45
21	C	509	CLA	C4C-C3C	3.09	1.50	1.45
21	N	616	CLA	C2-C3	3.09	1.40	1.32
23	Q	405	PL9	C38-C39	3.09	1.40	1.32
21	C	505	CLA	C4C-C3C	3.10	1.50	1.45
21	B	604	CLA	C4C-C3C	3.10	1.50	1.45
21	N	618	CLA	C4C-C3C	3.10	1.50	1.45
21	N	611	CLA	C4C-C3C	3.10	1.50	1.45
21	G	403	CLA	C1C-C2C	3.11	1.50	1.44
23	G	407	PL9	C33-C34	3.11	1.40	1.32
21	G	404	CLA	C4C-C3C	3.12	1.50	1.45
21	N	612	CLA	C2-C3	3.12	1.40	1.32
34	i	201	HEM	C3B-CAB	3.13	1.54	1.47
21	N	610	CLA	C4C-C3C	3.13	1.50	1.45
21	A	403	CLA	C4C-C3C	3.13	1.50	1.45
21	N	611	CLA	C2-C3	3.15	1.40	1.32
23	A	406	PL9	C33-C34	3.15	1.41	1.32
21	B	608	CLA	C2-C3	3.15	1.41	1.32
21	N	605	CLA	C1C-C2C	3.16	1.50	1.44
21	B	614	CLA	C4C-C3C	3.17	1.50	1.45
21	N	605	CLA	C4C-C3C	3.17	1.50	1.45
21	P	504	CLA	C2-C3	3.17	1.41	1.32
21	N	607	CLA	C2-C3	3.19	1.41	1.32
21	B	601	CLA	C4C-C3C	3.19	1.50	1.45
21	B	607	CLA	C2-C3	3.19	1.41	1.32
21	B	603	CLA	C2-C3	3.19	1.41	1.32
21	B	601	CLA	C1C-C2C	3.21	1.50	1.44
21	G	403	CLA	C4C-C3C	3.23	1.50	1.45
21	A	402	CLA	C4C-C3C	3.24	1.50	1.45
22	Q	403	PHO	CHB-C4A	3.25	1.48	1.40
21	A	402	CLA	C1C-C2C	3.26	1.50	1.44
34	E	101	HEM	C3B-CAB	3.30	1.54	1.47
21	B	616	CLA	C1C-C2C	3.31	1.51	1.44
34	R	101	HEM	C3B-CAB	3.33	1.54	1.47
22	Q	403	PHO	CHD-C4C	3.34	1.48	1.40
21	N	620	CLA	C1C-C2C	3.35	1.51	1.44

Continued on next page...

Continued from previous page...

Mol	Chain	Res	Type	Atoms	Z	Observed(Å)	Ideal(Å)
22	D	402	PHO	CHB-C4A	3.35	1.48	1.40
22	A	404	PHO	CHD-C4C	3.36	1.48	1.40
22	G	405	PHO	CHD-C4C	3.36	1.48	1.40
22	G	405	PHO	CHB-C4A	3.38	1.48	1.40
22	D	402	PHO	CHD-C4C	3.39	1.48	1.40
21	P	504	CLA	C1C-C2C	3.41	1.51	1.44
22	A	404	PHO	CHB-C4A	3.42	1.48	1.40
21	N	608	CLA	C1C-C2C	3.44	1.51	1.44
21	G	404	CLA	C1C-C2C	3.44	1.51	1.44
22	G	405	PHO	CHC-C4B	3.44	1.48	1.40
21	C	502	CLA	C1C-C2C	3.45	1.51	1.44
21	C	504	CLA	C1C-C2C	3.45	1.51	1.44
21	G	406	CLA	C1C-C2C	3.46	1.51	1.44
21	N	615	CLA	C1C-C2C	3.47	1.51	1.44
21	B	607	CLA	C1C-C2C	3.48	1.51	1.44
22	A	404	PHO	CHC-C4B	3.48	1.49	1.40
21	C	506	CLA	C1C-C2C	3.48	1.51	1.44
21	A	403	CLA	C1C-C2C	3.49	1.51	1.44
21	P	507	CLA	C1C-C2C	3.49	1.51	1.44
21	P	502	CLA	C1C-C2C	3.49	1.51	1.44
21	B	605	CLA	C1C-C2C	3.50	1.51	1.44
21	C	501	CLA	C1C-C2C	3.51	1.51	1.44
21	N	619	CLA	C1C-C2C	3.52	1.51	1.44
21	C	507	CLA	C1C-C2C	3.52	1.51	1.44
21	N	611	CLA	C1C-C2C	3.52	1.51	1.44
21	A	405	CLA	C1C-C2C	3.53	1.51	1.44
21	A	401	CLA	C1C-C2C	3.53	1.51	1.44
21	B	611	CLA	C1C-C2C	3.53	1.51	1.44
21	B	604	CLA	C1C-C2C	3.53	1.51	1.44
22	D	402	PHO	CHC-C4B	3.54	1.49	1.40
21	P	509	CLA	C1C-C2C	3.54	1.51	1.44
22	Q	403	PHO	CHC-C4B	3.54	1.49	1.40
21	P	501	CLA	C1C-C2C	3.55	1.51	1.44
21	C	511	CLA	C1C-C2C	3.55	1.51	1.44
21	N	609	CLA	C1C-C2C	3.55	1.51	1.44
21	B	613	CLA	C1C-C2C	3.56	1.51	1.44
21	C	503	CLA	C1C-C2C	3.56	1.51	1.44
34	i	201	HEM	C3C-CAC	3.56	1.55	1.47
21	B	615	CLA	C1C-C2C	3.56	1.51	1.44
21	C	509	CLA	C1C-C2C	3.57	1.51	1.44
21	B	614	CLA	C1C-C2C	3.58	1.51	1.44
21	N	612	CLA	C1C-C2C	3.58	1.51	1.44

Continued on next page...

Continued from previous page...

Mol	Chain	Res	Type	Atoms	Z	Observed(Å)	Ideal(Å)
21	P	510	CLA	C1C-C2C	3.58	1.51	1.44
21	P	512	CLA	C1C-C2C	3.59	1.51	1.44
21	C	510	CLA	C1C-C2C	3.59	1.51	1.44
21	D	403	CLA	C1C-C2C	3.59	1.51	1.44
21	P	503	CLA	C1C-C2C	3.59	1.51	1.44
21	B	606	CLA	C1C-C2C	3.60	1.51	1.44
21	C	508	CLA	C1C-C2C	3.60	1.51	1.44
21	B	608	CLA	C1C-C2C	3.61	1.51	1.44
21	N	618	CLA	C1C-C2C	3.61	1.51	1.44
34	V	201	HEM	C3C-CAC	3.62	1.55	1.47
21	P	508	CLA	C1C-C2C	3.62	1.51	1.44
21	N	614	CLA	C1C-C2C	3.62	1.51	1.44
21	C	512	CLA	C1C-C2C	3.62	1.51	1.44
21	B	612	CLA	C1C-C2C	3.63	1.51	1.44
34	R	101	HEM	C3C-CAC	3.63	1.55	1.47
21	N	610	CLA	C1C-C2C	3.63	1.51	1.44
21	N	613	CLA	C1C-C2C	3.64	1.51	1.44
21	B	602	CLA	C1C-C2C	3.64	1.51	1.44
21	N	607	CLA	C1C-C2C	3.65	1.51	1.44
21	P	513	CLA	C1C-C2C	3.65	1.51	1.44
22	A	404	PHO	OBD-CAD	3.65	1.28	1.22
21	P	506	CLA	C1C-C2C	3.65	1.51	1.44
21	N	606	CLA	C1C-C2C	3.65	1.51	1.44
21	B	603	CLA	C1C-C2C	3.66	1.51	1.44
21	C	513	CLA	C1C-C2C	3.66	1.51	1.44
21	D	401	CLA	C1C-C2C	3.67	1.51	1.44
21	P	511	CLA	C1C-C2C	3.68	1.51	1.44
21	B	610	CLA	C1C-C2C	3.68	1.51	1.44
34	E	101	HEM	C3C-CAC	3.68	1.55	1.47
21	Q	404	CLA	C1C-C2C	3.68	1.51	1.44
21	N	617	CLA	C1C-C2C	3.70	1.51	1.44
21	P	505	CLA	C1C-C2C	3.71	1.51	1.44
21	G	402	CLA	C1C-C2C	3.72	1.51	1.44
22	G	405	PHO	OBD-CAD	3.73	1.28	1.22
22	Q	403	PHO	OBD-CAD	3.74	1.28	1.22
21	Q	402	CLA	C1C-C2C	3.75	1.51	1.44
22	D	402	PHO	OBD-CAD	3.75	1.28	1.22
27	P	520	LMG	O7-C10	3.76	1.45	1.34
27	C	519	LMG	O7-C10	3.77	1.45	1.34
21	B	609	CLA	C1C-C2C	3.79	1.51	1.44
21	C	505	CLA	C1C-C2C	3.79	1.51	1.44
21	N	616	CLA	C1C-C2C	3.80	1.52	1.44

Continued on next page...

Continued from previous page...

Mol	Chain	Res	Type	Atoms	Z	Observed(Å)	Ideal(Å)
26	A	409	SQD	O47-C7	3.86	1.45	1.34
26	G	410	SQD	O47-C7	3.87	1.45	1.34
27	D	407	LMG	O7-C10	3.88	1.45	1.34
26	B	627	SQD	O47-C7	3.89	1.45	1.34
24	W	102	DGD	O2G-C1B	3.89	1.45	1.34
26	N	601	SQD	O47-C7	3.90	1.45	1.34
27	Q	407	LMG	O7-C10	3.90	1.45	1.34
27	N	622	LMG	O7-C10	3.90	1.45	1.34
24	B	621	DGD	O2G-C1B	3.92	1.45	1.34
27	a	102	LMG	O7-C10	3.92	1.45	1.34
24	P	518	DGD	O2G-C1B	3.92	1.45	1.34
27	B	622	LMG	O7-C10	3.92	1.45	1.34
26	B	624	SQD	O47-C7	3.95	1.45	1.34
27	I	102	LMG	O7-C10	3.95	1.45	1.34
26	G	401	SQD	O47-C7	3.95	1.45	1.34
25	A	411	LHG	O7-C7	3.95	1.45	1.34
26	F	101	SQD	O47-C7	3.95	1.45	1.34
26	Q	408	SQD	O47-C7	3.96	1.46	1.34
27	D	406	LMG	O7-C10	3.96	1.46	1.34
24	C	516	DGD	O2G-C1B	3.97	1.46	1.34
26	A	414	SQD	O47-C7	3.97	1.46	1.34
25	G	412	LHG	O7-C7	3.99	1.46	1.34
27	N	623	LMG	O7-C10	3.99	1.46	1.34
27	Q	406	LMG	O7-C10	3.99	1.46	1.34
25	G	409	LHG	O7-C7	4.00	1.46	1.34
27	B	623	LMG	O7-C10	4.00	1.46	1.34
24	C	517	DGD	O2G-C1B	4.00	1.46	1.34
27	N	622	LMG	O8-C28	4.01	1.45	1.33
27	D	412	LMG	O7-C10	4.02	1.46	1.34
27	Q	401	LMG	O7-C10	4.03	1.46	1.34
22	Q	403	PHO	O2A-CGA	4.03	1.45	1.33
27	B	622	LMG	O8-C28	4.04	1.45	1.33
26	S	102	SQD	O47-C7	4.05	1.46	1.34
25	A	408	LHG	O7-C7	4.06	1.46	1.34
24	P	517	DGD	O2G-C1B	4.06	1.46	1.34
24	N	602	DGD	O2G-C1B	4.06	1.46	1.34
24	P	519	DGD	O2G-C1B	4.06	1.46	1.34
24	B	628	DGD	O2G-C1B	4.06	1.46	1.34
27	e	102	LMG	O7-C10	4.07	1.46	1.34
27	M	101	LMG	O8-C28	4.08	1.45	1.33
27	R	102	LMG	O8-C28	4.08	1.45	1.33
24	A	407	DGD	O1G-C1A	4.08	1.45	1.33

Continued on next page...

Continued from previous page...

Mol	Chain	Res	Type	Atoms	Z	Observed(Å)	Ideal(Å)
24	C	518	DGD	O2G-C1B	4.09	1.46	1.34
24	G	408	DGD	O1G-C1A	4.09	1.45	1.33
22	G	405	PHO	O2A-CGA	4.09	1.45	1.33
22	D	402	PHO	O2A-CGA	4.09	1.45	1.33
27	D	412	LMG	O8-C28	4.10	1.45	1.33
26	F	101	SQD	O48-C23	4.11	1.45	1.33
27	Q	401	LMG	O8-C28	4.12	1.45	1.33
27	M	101	LMG	O7-C10	4.13	1.46	1.34
27	D	407	LMG	O8-C28	4.13	1.45	1.33
24	P	517	DGD	O1G-C1A	4.14	1.45	1.33
27	R	102	LMG	O7-C10	4.14	1.46	1.34
25	A	411	LHG	O8-C23	4.14	1.45	1.33
24	G	408	DGD	O2G-C1B	4.14	1.46	1.34
24	C	516	DGD	O1G-C1A	4.14	1.45	1.33
26	S	102	SQD	O48-C23	4.15	1.45	1.33
27	e	102	LMG	O8-C28	4.15	1.45	1.33
24	P	519	DGD	O1G-C1A	4.16	1.45	1.33
27	P	521	LMG	O7-C10	4.16	1.46	1.34
27	Q	407	LMG	O8-C28	4.16	1.45	1.33
27	D	406	LMG	O8-C28	4.17	1.45	1.33
27	G	411	LMG	O8-C28	4.17	1.45	1.33
25	G	412	LHG	O8-C23	4.17	1.45	1.33
26	G	401	SQD	O48-C23	4.18	1.45	1.33
27	A	410	LMG	O7-C10	4.18	1.46	1.34
27	A	410	LMG	O8-C28	4.19	1.45	1.33
27	B	623	LMG	O8-C28	4.19	1.45	1.33
26	A	414	SQD	O48-C23	4.19	1.45	1.33
22	A	404	PHO	O2A-CGA	4.20	1.45	1.33
24	B	621	DGD	O1G-C1A	4.20	1.45	1.33
27	Q	406	LMG	O8-C28	4.20	1.45	1.33
27	N	623	LMG	O8-C28	4.20	1.45	1.33
27	I	102	LMG	O8-C28	4.20	1.45	1.33
27	E	102	LMG	O8-C28	4.21	1.45	1.33
27	E	102	LMG	O7-C10	4.21	1.46	1.34
24	C	518	DGD	O1G-C1A	4.21	1.45	1.33
24	A	407	DGD	O2G-C1B	4.22	1.46	1.34
27	a	102	LMG	O8-C28	4.22	1.45	1.33
24	D	408	DGD	O2G-C1B	4.22	1.46	1.34
27	G	411	LMG	O7-C10	4.22	1.46	1.34
27	C	520	LMG	O7-C10	4.23	1.46	1.34
25	A	408	LHG	O8-C23	4.24	1.45	1.33
26	G	410	SQD	O48-C23	4.24	1.45	1.33

Continued on next page...

Continued from previous page...

Mol	Chain	Res	Type	Atoms	Z	Observed(Å)	Ideal(Å)
24	Q	409	DGD	O2G-C1B	4.25	1.46	1.34
26	B	624	SQD	O48-C23	4.25	1.46	1.33
26	B	627	SQD	O48-C23	4.25	1.46	1.33
26	N	601	SQD	O48-C23	4.25	1.46	1.33
25	G	409	LHG	O8-C23	4.26	1.46	1.33
26	Q	408	SQD	O48-C23	4.27	1.46	1.33
24	W	102	DGD	O1G-C1A	4.27	1.46	1.33
26	A	409	SQD	O48-C23	4.27	1.46	1.33
24	P	518	DGD	O1G-C1A	4.28	1.46	1.33
24	B	628	DGD	O1G-C1A	4.28	1.46	1.33
24	C	517	DGD	O1G-C1A	4.29	1.46	1.33
24	Q	409	DGD	O1G-C1A	4.31	1.46	1.33
24	D	408	DGD	O1G-C1A	4.31	1.46	1.33
27	P	520	LMG	O8-C28	4.32	1.46	1.33
24	N	602	DGD	O1G-C1A	4.34	1.46	1.33
27	C	520	LMG	O8-C28	4.39	1.46	1.33
27	P	521	LMG	O8-C28	4.39	1.46	1.33
27	C	519	LMG	O8-C28	4.41	1.46	1.33
22	A	404	PHO	O2D-CGD	4.62	1.45	1.33
26	N	601	SQD	O8-S	4.70	1.63	1.47
22	G	405	PHO	O2D-CGD	4.71	1.45	1.33
26	B	627	SQD	O8-S	4.72	1.63	1.47
26	A	409	SQD	O8-S	4.74	1.63	1.47
26	A	414	SQD	O8-S	4.75	1.63	1.47
26	S	102	SQD	O8-S	4.76	1.63	1.47
22	Q	403	PHO	CHD-C1D	4.78	1.48	1.38
22	G	405	PHO	CHD-C1D	4.78	1.48	1.38
22	A	404	PHO	CHD-C1D	4.78	1.48	1.38
26	B	624	SQD	O8-S	4.79	1.63	1.47
26	F	101	SQD	O8-S	4.79	1.63	1.47
26	Q	408	SQD	O8-S	4.79	1.63	1.47
26	G	410	SQD	O8-S	4.79	1.63	1.47
26	G	401	SQD	O8-S	4.80	1.63	1.47
22	Q	403	PHO	O2D-CGD	4.88	1.45	1.33
22	D	402	PHO	CHD-C1D	4.89	1.48	1.38
22	D	402	PHO	O2D-CGD	4.89	1.45	1.33
22	G	405	PHO	CHC-C1C	5.06	1.48	1.38
22	A	404	PHO	CHC-C1C	5.14	1.48	1.38
22	D	402	PHO	C3C-C2C	5.14	1.47	1.36
22	Q	403	PHO	C3C-C2C	5.17	1.48	1.36
22	D	402	PHO	CHC-C1C	5.18	1.49	1.38
22	A	404	PHO	C3C-C2C	5.20	1.48	1.36

Continued on next page...

Continued from previous page...

Mol	Chain	Res	Type	Atoms	Z	Observed(Å)	Ideal(Å)
22	Q	403	PHO	CHC-C1C	5.24	1.49	1.38
22	G	405	PHO	C3C-C2C	5.24	1.48	1.36
34	R	101	HEM	C3D-C2D	5.34	1.53	1.37
34	E	101	HEM	C3D-C2D	5.39	1.53	1.37
34	V	201	HEM	C3D-C2D	5.45	1.53	1.37
34	i	201	HEM	C3D-C2D	5.46	1.53	1.37
22	Q	403	PHO	CHB-C1B	5.51	1.49	1.38
22	D	402	PHO	CHB-C1B	5.52	1.49	1.38
22	A	404	PHO	C3B-C2B	5.52	1.47	1.37
22	G	405	PHO	C3B-C2B	5.52	1.47	1.37
22	D	402	PHO	C3B-C2B	5.53	1.47	1.37
22	G	405	PHO	CHB-C1B	5.56	1.49	1.38
22	Q	403	PHO	C3B-C2B	5.61	1.47	1.37
22	A	404	PHO	CHB-C1B	5.66	1.49	1.38

All (1539) bond angle outliers are listed below:

Mol	Chain	Res	Type	Atoms	Z	Observed(°)	Ideal(°)
30	b	102	BCR	C32-C1-C6	-14.32	88.45	110.33
30	J	102	BCR	C32-C1-C6	-14.25	88.56	110.33
30	b	102	BCR	C32-C1-C31	-8.07	82.38	108.36
30	J	102	BCR	C32-C1-C31	-8.06	82.42	108.36
34	R	101	HEM	CBD-CAD-C3D	-7.02	100.15	112.47
30	T	102	BCR	C7-C8-C9	-6.83	115.89	126.21
30	B	618	BCR	C7-C8-C9	-6.77	115.99	126.21
34	V	201	HEM	CBD-CAD-C3D	-5.99	101.96	112.47
34	i	201	HEM	CBD-CAD-C3D	-5.95	102.03	112.47
30	S	101	BCR	C7-C8-C9	-5.92	117.26	126.21
30	J	102	BCR	C32-C1-C2	-5.91	87.99	108.75
30	b	102	BCR	C32-C1-C2	-5.90	88.04	108.75
34	E	101	HEM	CBD-CAD-C3D	-5.86	102.19	112.47
30	D	405	BCR	C7-C8-C9	-5.78	117.48	126.21
30	P	514	BCR	C33-C5-C6	-5.04	119.25	124.62
21	N	616	CLA	C3B-CAB-CBB	-4.97	116.41	126.40
30	C	514	BCR	C33-C5-C6	-4.71	119.60	124.62
30	b	102	BCR	C24-C23-C22	-4.60	119.26	126.21
30	b	102	BCR	C15-C14-C13	-4.53	120.63	127.22
30	J	102	BCR	C15-C14-C13	-4.46	120.74	127.22
30	b	102	BCR	C20-C21-C22	-4.45	120.75	127.22
30	J	102	BCR	C24-C23-C22	-4.43	119.51	126.21
21	N	610	CLA	O1D-CGD-CBD	-4.42	117.77	124.64
21	N	611	CLA	O1D-CGD-CBD	-4.39	117.82	124.64

Continued on next page...

Continued from previous page...

Mol	Chain	Res	Type	Atoms	Z	Observed(°)	Ideal(°)
30	T	102	BCR	C28-C27-C26	-4.36	106.64	113.87
30	K	101	BCR	C38-C26-C25	-4.35	119.99	124.62
30	B	618	BCR	C28-C27-C26	-4.33	106.69	113.87
21	B	607	CLA	O1D-CGD-CBD	-4.29	117.96	124.64
30	W	101	BCR	C33-C5-C6	-4.27	120.07	124.62
30	J	102	BCR	C20-C21-C22	-4.26	121.03	127.22
30	P	516	BCR	C28-C27-C26	-4.25	106.82	113.87
30	C	515	BCR	C28-C27-C26	-4.23	106.86	113.87
30	c	101	BCR	C38-C26-C25	-4.19	120.16	124.62
30	H	101	BCR	C33-C5-C6	-4.15	120.19	124.62
30	T	103	BCR	C24-C23-C22	-4.11	119.99	126.21
21	B	604	CLA	O1D-CGD-CBD	-4.11	118.24	124.64
21	B	611	CLA	O1D-CGD-CBD	-4.09	118.28	124.64
34	E	101	HEM	CBA-CAA-C2A	-4.08	105.31	112.49
30	P	516	BCR	C7-C8-C9	-4.08	120.04	126.21
30	P	516	BCR	C38-C26-C25	-4.07	120.28	124.62
30	C	515	BCR	C38-C26-C25	-4.04	120.31	124.62
21	N	608	CLA	O1D-CGD-CBD	-4.02	118.39	124.64
30	T	101	BCR	C33-C5-C6	-4.01	120.35	124.62
21	B	606	CLA	O1D-CGD-CBD	-3.96	118.48	124.64
21	N	618	CLA	O1D-CGD-CBD	-3.96	118.48	124.64
21	N	615	CLA	O1D-CGD-CBD	-3.92	118.54	124.64
30	B	617	BCR	C33-C5-C6	-3.88	120.49	124.62
30	Z	101	BCR	C15-C14-C13	-3.87	121.60	127.22
30	B	620	BCR	C3-C4-C5	-3.84	107.50	113.87
30	B	620	BCR	C24-C23-C22	-3.84	120.41	126.21
30	B	618	BCR	C3-C4-C5	-3.82	107.54	113.87
30	S	101	BCR	C28-C27-C26	-3.82	107.54	113.87
30	P	514	BCR	C7-C6-C5	-3.81	112.52	121.36
21	B	616	CLA	O1D-CGD-CBD	-3.80	118.73	124.64
21	Q	404	CLA	O1D-CGD-CBD	-3.79	118.74	124.64
30	c	101	BCR	C3-C4-C5	-3.78	107.60	113.87
21	C	508	CLA	O1D-CGD-CBD	-3.77	118.77	124.64
30	C	514	BCR	C7-C6-C5	-3.76	112.64	121.36
30	D	405	BCR	C28-C27-C26	-3.76	107.64	113.87
21	B	601	CLA	O1D-CGD-CBD	-3.76	118.79	124.64
21	B	603	CLA	O1D-CGD-CBD	-3.75	118.81	124.64
30	T	103	BCR	C3-C4-C5	-3.72	107.71	113.87
30	B	617	BCR	C7-C8-C9	-3.71	120.60	126.21
21	C	512	CLA	O1D-CGD-CBD	-3.71	118.86	124.64
30	C	515	BCR	C7-C8-C9	-3.71	120.60	126.21
30	B	618	BCR	C38-C26-C25	-3.70	120.68	124.62

Continued on next page...

Continued from previous page...

Mol	Chain	Res	Type	Atoms	Z	Observed(°)	Ideal(°)
34	R	101	HEM	CBA-CAA-C2A	-3.69	106.00	112.49
30	T	102	BCR	C3-C4-C5	-3.69	107.75	113.87
30	K	101	BCR	C3-C4-C5	-3.66	107.80	113.87
21	A	401	CLA	O1D-CGD-CBD	-3.66	118.95	124.64
30	b	102	BCR	C7-C8-C9	-3.65	120.69	126.21
21	N	607	CLA	O1D-CGD-CBD	-3.64	118.98	124.64
30	T	102	BCR	C38-C26-C25	-3.64	120.75	124.62
30	a	101	BCR	C38-C26-C25	-3.63	120.76	124.62
21	A	405	CLA	O1D-CGD-CBD	-3.62	119.00	124.64
30	P	515	BCR	C15-C14-C13	-3.62	121.96	127.22
21	B	614	CLA	O1D-CGD-CBD	-3.60	119.04	124.64
30	a	101	BCR	C33-C5-C6	-3.59	120.80	124.62
21	D	403	CLA	O1D-CGD-CBD	-3.59	119.06	124.64
30	Z	101	BCR	C33-C5-C6	-3.57	120.82	124.62
22	A	404	PHO	C3D-C2D-C1D	-3.57	99.91	105.76
30	P	514	BCR	C15-C14-C13	-3.56	122.05	127.22
22	G	405	PHO	C3D-C2D-C1D	-3.55	99.93	105.76
21	A	402	CLA	O1D-CGD-CBD	-3.55	119.11	124.64
30	T	101	BCR	C7-C8-C9	-3.54	120.85	126.21
21	G	403	CLA	O1D-CGD-CBD	-3.54	119.14	124.64
21	N	611	CLA	C3B-CAB-CBB	-3.53	119.30	126.40
30	T	103	BCR	C38-C26-C25	-3.52	120.87	124.62
30	B	620	BCR	C38-C26-C25	-3.52	120.87	124.62
24	C	517	DGD	C3G-O3G-C1D	-3.52	106.47	113.81
22	Q	403	PHO	C3D-C2D-C1D	-3.51	100.00	105.76
24	P	518	DGD	C3G-O3G-C1D	-3.50	106.50	113.81
30	C	515	BCR	C33-C5-C6	-3.50	120.89	124.62
21	B	603	CLA	C3B-CAB-CBB	-3.50	119.37	126.40
22	D	402	PHO	C3D-C2D-C1D	-3.47	100.08	105.76
30	C	514	BCR	C3-C4-C5	-3.47	108.12	113.87
27	N	622	LMG	C7-O1-C1	-3.46	106.58	113.81
30	I	101	BCR	C33-C5-C6	-3.46	120.93	124.62
30	P	514	BCR	C3-C4-C5	-3.46	108.14	113.87
30	S	101	BCR	C33-C5-C6	-3.45	120.94	124.62
30	I	101	BCR	C38-C26-C25	-3.44	120.95	124.62
21	B	610	CLA	O1D-CGD-CBD	-3.44	119.28	124.64
26	N	601	SQD	C1-C2-C3	-3.43	103.18	109.98
21	C	505	CLA	C3B-CAB-CBB	-3.43	119.50	126.40
22	Q	403	PHO	C4C-C3C-C2C	-3.43	103.07	106.80
21	C	503	CLA	O1D-CGD-CBD	-3.42	119.32	124.64
30	C	514	BCR	C15-C14-C13	-3.41	122.26	127.22
21	P	503	CLA	O1D-CGD-CBD	-3.41	119.33	124.64

Continued on next page...

Continued from previous page...

Mol	Chain	Res	Type	Atoms	Z	Observed(°)	Ideal(°)
21	C	504	CLA	C3B-CAB-CBB	-3.41	119.54	126.40
21	A	403	CLA	C3B-CAB-CBB	-3.40	119.55	126.40
21	N	605	CLA	O1D-CGD-CBD	-3.40	119.34	124.64
30	P	515	BCR	C33-C5-C6	-3.39	121.01	124.62
21	G	404	CLA	C3B-CAB-CBB	-3.39	119.58	126.40
21	B	607	CLA	C3B-CAB-CBB	-3.38	119.59	126.40
30	J	102	BCR	C7-C8-C9	-3.37	121.11	126.21
27	a	102	LMG	O6-C1-O1	-3.37	101.91	109.99
21	N	620	CLA	O1D-CGD-CBD	-3.37	119.40	124.64
23	G	407	PL9	C22-C23-C24	-3.35	120.36	127.75
21	G	406	CLA	O1D-CGD-CBD	-3.35	119.43	124.64
23	D	404	PL9	C22-C23-C24	-3.35	120.36	127.75
21	C	507	CLA	C3B-CAB-CBB	-3.34	119.67	126.40
22	A	404	PHO	CMD-C2D-C3D	-3.33	120.78	128.10
23	Q	405	PL9	C22-C23-C24	-3.33	120.41	127.75
30	P	516	BCR	C33-C5-C6	-3.33	121.08	124.62
21	N	607	CLA	C3B-CAB-CBB	-3.33	119.71	126.40
23	A	406	PL9	C22-C23-C24	-3.32	120.43	127.75
22	A	404	PHO	C4C-C3C-C2C	-3.31	103.19	106.80
22	G	405	PHO	CMD-C2D-C3D	-3.30	120.83	128.10
27	I	102	LMG	O6-C1-O1	-3.30	102.07	109.99
21	N	605	CLA	C3B-CAB-CBB	-3.30	119.76	126.40
21	C	505	CLA	O1D-CGD-CBD	-3.30	119.51	124.64
21	P	501	CLA	C3B-CAB-CBB	-3.30	119.77	126.40
21	B	610	CLA	C3B-CAB-CBB	-3.29	119.78	126.40
30	I	101	BCR	C3-C4-C5	-3.29	108.41	113.87
22	D	402	PHO	C4C-C3C-C2C	-3.28	103.23	106.80
22	G	405	PHO	C4C-C3C-C2C	-3.26	103.25	106.80
21	P	507	CLA	C3B-CAB-CBB	-3.26	119.85	126.40
21	N	614	CLA	C3B-CAB-CBB	-3.25	119.86	126.40
21	G	404	CLA	O1D-CGD-CBD	-3.25	119.58	124.64
21	C	509	CLA	C3B-CAB-CBB	-3.25	119.87	126.40
30	D	405	BCR	C33-C5-C6	-3.24	121.17	124.62
21	C	502	CLA	C3B-CAB-CBB	-3.24	119.88	126.40
30	B	619	BCR	C33-C5-C6	-3.24	121.17	124.62
30	P	514	BCR	C16-C17-C18	-3.24	122.51	127.22
21	C	510	CLA	C3B-CAB-CBB	-3.24	119.89	126.40
21	Q	404	CLA	C3B-CAB-CBB	-3.24	119.89	126.40
21	P	504	CLA	C3B-CAB-CBB	-3.23	119.90	126.40
21	B	602	CLA	O1D-CGD-CBD	-3.22	119.62	124.64
21	C	512	CLA	C3B-CAB-CBB	-3.22	119.92	126.40
21	B	606	CLA	C3B-CAB-CBB	-3.22	119.92	126.40

Continued on next page...

Continued from previous page...

Mol	Chain	Res	Type	Atoms	Z	Observed(°)	Ideal(°)
30	Z	101	BCR	C24-C23-C22	-3.22	121.34	126.21
21	C	501	CLA	C3B-CAB-CBB	-3.22	119.92	126.40
21	P	506	CLA	C3B-CAB-CBB	-3.22	119.93	126.40
21	B	616	CLA	C3B-CAB-CBB	-3.21	119.93	126.40
21	P	509	CLA	C3B-CAB-CBB	-3.21	119.94	126.40
21	P	505	CLA	C3B-CAB-CBB	-3.20	119.97	126.40
21	A	403	CLA	O1D-CGD-CBD	-3.20	119.66	124.64
21	D	403	CLA	C3B-CAB-CBB	-3.20	119.97	126.40
21	C	506	CLA	C3B-CAB-CBB	-3.19	119.97	126.40
30	B	617	BCR	C38-C26-C25	-3.19	121.22	124.62
30	P	515	BCR	C24-C23-C22	-3.19	121.39	126.21
21	N	610	CLA	C3B-CAB-CBB	-3.19	119.98	126.40
21	P	512	CLA	O1D-CGD-CBD	-3.18	119.68	124.64
21	D	401	CLA	O1D-CGD-CBD	-3.18	119.68	124.64
21	P	502	CLA	C3B-CAB-CBB	-3.18	120.00	126.40
21	N	609	CLA	O1D-CGD-CBD	-3.18	119.69	124.64
30	N	621	BCR	C24-C23-C22	-3.18	121.41	126.21
21	B	601	CLA	C3B-CAB-CBB	-3.18	120.01	126.40
26	G	410	SQD	C44-O6-C1	-3.17	107.19	113.81
21	N	619	CLA	O1D-CGD-CBD	-3.16	119.72	124.64
30	N	621	BCR	C33-C5-C6	-3.15	121.26	124.62
23	D	404	PL9	C37-C38-C39	-3.15	120.81	127.75
22	D	402	PHO	CMD-C2D-C3D	-3.13	121.21	128.10
21	B	615	CLA	O1D-CGD-CBD	-3.12	119.79	124.64
21	C	511	CLA	O1D-CGD-CBD	-3.12	119.79	124.64
21	P	512	CLA	C3B-CAB-CBB	-3.11	120.14	126.40
21	N	620	CLA	C3B-CAB-CBB	-3.11	120.15	126.40
21	G	402	CLA	O1D-CGD-CBD	-3.10	119.81	124.64
21	C	510	CLA	O1D-CGD-CBD	-3.10	119.82	124.64
23	D	404	PL9	C45-C44-C43	-3.10	117.58	123.58
21	N	614	CLA	O1D-CGD-CBD	-3.09	119.82	124.64
21	C	513	CLA	C3B-CAB-CBB	-3.09	120.18	126.40
21	C	513	CLA	O1D-CGD-CBD	-3.09	119.83	124.64
22	G	405	PHO	O1D-CGD-CBD	-3.09	119.84	124.64
23	G	407	PL9	C12-C13-C14	-3.08	120.95	127.75
21	B	605	CLA	O1D-CGD-CBD	-3.08	119.84	124.64
23	Q	405	PL9	C37-C38-C39	-3.08	120.95	127.75
21	P	511	CLA	O1D-CGD-CBD	-3.08	119.84	124.64
30	P	515	BCR	C3-C4-C5	-3.08	108.76	113.87
21	P	513	CLA	C3B-CAB-CBB	-3.08	120.21	126.40
30	b	102	BCR	C28-C27-C26	-3.07	108.78	113.87
21	B	613	CLA	C3B-CAB-CBB	-3.07	120.23	126.40

Continued on next page...

Continued from previous page...

Mol	Chain	Res	Type	Atoms	Z	Observed(°)	Ideal(°)
30	S	101	BCR	C3-C4-C5	-3.07	108.78	113.87
26	B	624	SQD	C45-O47-C7	-3.06	110.34	117.91
21	N	610	CLA	O2D-CGD-O1D	-3.06	117.33	123.77
26	B	627	SQD	C1-C2-C3	-3.06	103.91	109.98
21	P	508	CLA	C2C-C1C-NC	-3.06	108.12	110.22
21	N	606	CLA	O1D-CGD-CBD	-3.06	119.88	124.64
23	A	406	PL9	C12-C13-C14	-3.06	121.01	127.75
21	P	510	CLA	C3B-CAB-CBB	-3.04	120.28	126.40
21	P	513	CLA	O1D-CGD-CBD	-3.04	119.91	124.64
21	N	613	CLA	C3B-CAB-CBB	-3.04	120.29	126.40
26	Q	408	SQD	C45-O47-C7	-3.03	110.42	117.91
30	B	618	BCR	C4-C5-C6	-3.02	119.41	122.73
21	B	602	CLA	C3B-CAB-CBB	-3.02	120.32	126.40
21	Q	402	CLA	O1D-CGD-CBD	-3.02	119.94	124.64
21	B	604	CLA	C3B-CAB-CBB	-3.02	120.33	126.40
23	Q	405	PL9	C45-C44-C43	-3.01	117.75	123.58
30	T	102	BCR	C4-C5-C6	-3.01	119.43	122.73
30	T	101	BCR	C38-C26-C25	-3.00	121.43	124.62
21	B	612	CLA	O1D-CGD-CBD	-3.00	119.98	124.64
30	J	102	BCR	C28-C27-C26	-2.99	108.92	113.87
27	C	519	LMG	O6-C1-O1	-2.98	102.84	109.99
27	M	101	LMG	C7-O1-C1	-2.98	107.59	113.81
21	B	609	CLA	C3B-CAB-CBB	-2.98	120.41	126.40
21	P	505	CLA	O1D-CGD-CBD	-2.97	120.01	124.64
30	N	621	BCR	C3-C4-C5	-2.97	108.94	113.87
30	Z	101	BCR	C3-C4-C5	-2.96	108.95	113.87
21	N	606	CLA	C3B-CAB-CBB	-2.96	120.44	126.40
22	Q	403	PHO	CMD-C2D-C3D	-2.96	121.59	128.10
21	P	509	CLA	O1D-CGD-CBD	-2.96	120.04	124.64
21	N	617	CLA	C3B-CAB-CBB	-2.95	120.46	126.40
21	B	612	CLA	C3B-CAB-CBB	-2.95	120.46	126.40
27	B	622	LMG	C7-O1-C1	-2.95	107.66	113.81
26	A	409	SQD	C44-O6-C1	-2.94	107.66	113.81
30	P	514	BCR	C28-C27-C26	-2.94	108.99	113.87
30	N	621	BCR	C15-C14-C13	-2.94	122.95	127.22
30	a	101	BCR	C3-C4-C5	-2.94	109.00	113.87
30	b	102	BCR	C11-C10-C9	-2.94	122.95	127.22
30	J	102	BCR	C35-C13-C14	-2.94	118.61	122.89
26	A	409	SQD	C1-C2-C3	-2.93	104.16	109.98
21	N	612	CLA	O1D-CGD-CBD	-2.93	120.08	124.64
30	C	514	BCR	C16-C17-C18	-2.93	122.96	127.22
27	N	622	LMG	C9-C8-C7	-2.92	105.28	112.08

Continued on next page...

Continued from previous page...

Mol	Chain	Res	Type	Atoms	Z	Observed(°)	Ideal(°)
30	T	101	BCR	C15-C14-C13	-2.92	122.98	127.22
30	D	405	BCR	C3-C4-C5	-2.92	109.03	113.87
30	B	617	BCR	C15-C14-C13	-2.92	122.98	127.22
27	e	102	LMG	C7-O1-C1	-2.91	107.73	113.81
27	N	623	LMG	C8-O7-C10	-2.90	110.73	117.91
27	D	407	LMG	C8-O7-C10	-2.90	110.73	117.91
30	B	618	BCR	C11-C10-C9	-2.90	123.01	127.22
27	P	520	LMG	O6-C1-O1	-2.90	103.04	109.99
22	A	404	PHO	O1D-CGD-CBD	-2.90	120.13	124.64
23	Q	405	PL9	C12-C13-C14	-2.89	121.37	127.75
30	a	101	BCR	C24-C23-C22	-2.89	121.84	126.21
30	I	101	BCR	C15-C14-C13	-2.89	123.02	127.22
21	P	507	CLA	O1D-CGD-CBD	-2.89	120.14	124.64
30	T	103	BCR	C7-C8-C9	-2.89	121.84	126.21
30	S	101	BCR	C38-C26-C25	-2.89	121.55	124.62
27	B	623	LMG	C8-O7-C10	-2.88	110.79	117.91
30	B	619	BCR	C24-C23-C22	-2.88	121.86	126.21
21	N	608	CLA	C3B-CAB-CBB	-2.87	120.62	126.40
27	B	623	LMG	C7-O1-C1	-2.87	107.81	113.81
26	G	410	SQD	C1-C2-C3	-2.87	104.30	109.98
30	P	516	BCR	C3-C4-C5	-2.87	109.12	113.87
30	D	405	BCR	C38-C26-C25	-2.86	121.57	124.62
21	P	508	CLA	O1D-CGD-CBD	-2.86	120.18	124.64
30	T	101	BCR	C28-C27-C26	-2.86	109.12	113.87
21	B	613	CLA	O1D-CGD-CBD	-2.86	120.19	124.64
30	C	514	BCR	C38-C26-C25	-2.86	121.58	124.62
21	P	502	CLA	O1D-CGD-CBD	-2.86	120.19	124.64
30	B	619	BCR	C7-C8-C9	-2.86	121.89	126.21
21	N	616	CLA	O1D-CGD-CBD	-2.86	120.19	124.64
27	N	623	LMG	C7-O1-C1	-2.86	107.85	113.81
22	G	405	PHO	C4D-ND-C1D	-2.85	101.77	106.99
30	c	101	BCR	C10-C11-C12	-2.85	114.31	123.11
30	C	514	BCR	C28-C27-C26	-2.85	109.15	113.87
21	P	510	CLA	O1D-CGD-CBD	-2.85	120.21	124.64
21	C	509	CLA	O1D-CGD-CBD	-2.85	120.21	124.64
22	A	404	PHO	C4D-ND-C1D	-2.84	101.78	106.99
21	N	609	CLA	C3B-CAB-CBB	-2.84	120.68	126.40
22	D	402	PHO	C4D-ND-C1D	-2.84	101.80	106.99
27	Q	407	LMG	C8-O7-C10	-2.83	110.91	117.91
30	B	619	BCR	C3-C4-C5	-2.83	109.18	113.87
21	B	607	CLA	O2D-CGD-O1D	-2.82	117.83	123.77
30	H	101	BCR	C10-C11-C12	-2.82	114.41	123.11

Continued on next page...

Continued from previous page...

Mol	Chain	Res	Type	Atoms	Z	Observed(°)	Ideal(°)
21	C	508	CLA	C3B-CAB-CBB	-2.81	120.74	126.40
30	C	514	BCR	C24-C23-C22	-2.80	121.97	126.21
21	B	611	CLA	C3B-CAB-CBB	-2.80	120.76	126.40
30	b	102	BCR	C35-C13-C14	-2.80	118.81	122.89
30	K	101	BCR	C10-C11-C12	-2.80	114.45	123.11
27	A	410	LMG	C8-O7-C10	-2.80	110.99	117.91
21	B	605	CLA	C3B-CAB-CBB	-2.80	120.77	126.40
24	P	517	DGD	C3G-O3G-C1D	-2.80	107.96	113.81
23	D	404	PL9	C12-C13-C14	-2.79	121.59	127.75
30	a	101	BCR	C15-C14-C13	-2.79	123.17	127.22
27	B	622	LMG	C9-C8-C7	-2.78	105.60	112.08
21	N	608	CLA	O2D-CGD-O1D	-2.77	117.94	123.77
24	D	408	DGD	O5D-C1E-C2E	-2.76	104.60	108.00
30	P	514	BCR	C24-C23-C22	-2.76	122.04	126.21
22	G	405	PHO	CHD-C1D-ND	-2.76	119.66	124.67
21	N	612	CLA	C3B-CAB-CBB	-2.76	120.85	126.40
23	D	404	PL9	C36-C34-C33	-2.75	115.86	120.98
30	B	620	BCR	C7-C8-C9	-2.75	122.06	126.21
30	W	101	BCR	C10-C11-C12	-2.75	114.62	123.11
21	C	508	CLA	C2C-C1C-NC	-2.75	108.34	110.22
23	J	101	PL9	C12-C13-C14	-2.74	121.69	127.75
30	D	405	BCR	C24-C23-C22	-2.74	122.07	126.21
22	G	405	PHO	C1C-C2C-C3C	-2.74	103.27	106.43
22	Q	403	PHO	C4D-ND-C1D	-2.74	101.97	106.99
30	N	621	BCR	C38-C26-C25	-2.74	121.70	124.62
26	Q	408	SQD	C1-C2-C3	-2.74	104.55	109.98
22	A	404	PHO	CHD-C1D-ND	-2.73	119.71	124.67
30	B	619	BCR	C15-C14-C13	-2.73	123.25	127.22
30	B	619	BCR	C38-C26-C25	-2.73	121.71	124.62
23	Q	405	PL9	C36-C34-C33	-2.73	115.90	120.98
21	C	504	CLA	O1D-CGD-CBD	-2.73	120.40	124.64
22	D	402	PHO	CHD-C1D-ND	-2.72	119.72	124.67
21	C	502	CLA	O1D-CGD-CBD	-2.72	120.40	124.64
27	G	411	LMG	C8-O7-C10	-2.72	111.19	117.91
21	P	508	CLA	C3B-CAB-CBB	-2.71	120.95	126.40
27	N	622	LMG	C8-O7-C10	-2.71	111.21	117.91
23	D	404	PL9	C42-C43-C44	-2.70	121.79	127.75
23	b	101	PL9	C12-C13-C14	-2.70	121.79	127.75
30	B	620	BCR	C15-C14-C13	-2.70	123.30	127.22
30	T	103	BCR	C16-C17-C18	-2.68	123.32	127.22
23	D	404	PL9	C32-C33-C34	-2.68	121.83	127.75
27	B	623	LMG	O6-C1-O1	-2.68	103.56	109.99

Continued on next page...

Continued from previous page...

Mol	Chain	Res	Type	Atoms	Z	Observed(°)	Ideal(°)
21	G	402	CLA	C2C-C1C-NC	-2.67	108.39	110.22
30	C	515	BCR	C3-C4-C5	-2.67	109.44	113.87
30	J	102	BCR	C11-C10-C9	-2.67	123.34	127.22
22	A	404	PHO	C1C-C2C-C3C	-2.67	103.35	106.43
21	B	604	CLA	O2D-CGD-O1D	-2.67	118.16	123.77
23	b	101	PL9	C22-C23-C24	-2.67	121.87	127.75
22	D	402	PHO	C1C-C2C-C3C	-2.66	103.36	106.43
21	C	507	CLA	O1D-CGD-CBD	-2.66	120.50	124.64
30	N	621	BCR	C28-C27-C26	-2.66	109.46	113.87
30	P	515	BCR	C28-C27-C26	-2.66	109.46	113.87
30	N	621	BCR	C7-C8-C9	-2.66	122.19	126.21
23	Q	405	PL9	C42-C43-C44	-2.66	121.88	127.75
30	C	515	BCR	C15-C14-C13	-2.66	123.36	127.22
21	B	608	CLA	C3B-CAB-CBB	-2.65	121.06	126.40
30	P	516	BCR	C15-C14-C13	-2.65	123.36	127.22
30	T	101	BCR	C3-C4-C5	-2.65	109.48	113.87
30	T	103	BCR	C15-C14-C13	-2.65	123.37	127.22
30	b	102	BCR	C33-C5-C6	-2.64	121.80	124.62
30	B	617	BCR	C16-C17-C18	-2.64	123.39	127.22
22	Q	403	PHO	CHD-C1D-ND	-2.63	119.89	124.67
23	Q	405	PL9	C32-C33-C34	-2.63	121.94	127.75
23	J	101	PL9	C22-C23-C24	-2.63	121.94	127.75
22	A	404	PHO	C4-C3-C2	-2.63	118.49	123.58
22	Q	403	PHO	C1C-C2C-C3C	-2.63	103.40	106.43
30	T	102	BCR	C11-C10-C9	-2.63	123.40	127.22
21	N	611	CLA	O2D-CGD-O1D	-2.62	118.25	123.77
21	N	616	CLA	C2C-C1C-NC	-2.62	108.42	110.22
21	P	501	CLA	O1D-CGD-CBD	-2.62	120.56	124.64
26	B	624	SQD	C1-C2-C3	-2.62	104.79	109.98
30	P	514	BCR	C38-C26-C25	-2.62	121.83	124.62
30	B	617	BCR	C28-C27-C26	-2.62	109.53	113.87
21	P	504	CLA	O1D-CGD-CBD	-2.61	120.57	124.64
21	N	615	CLA	C3B-CAB-CBB	-2.61	121.14	126.40
22	G	405	PHO	C4-C3-C2	-2.61	118.52	123.58
30	B	620	BCR	C28-C27-C26	-2.60	109.55	113.87
30	B	618	BCR	C21-C20-C19	-2.60	115.06	123.11
21	N	606	CLA	C2C-C1C-NC	-2.60	108.44	110.22
30	Z	101	BCR	C28-C27-C26	-2.59	109.57	113.87
34	i	201	HEM	C3C-CAC-CBC	-2.59	121.19	126.40
30	K	101	BCR	C15-C14-C13	-2.59	123.45	127.22
27	P	520	LMG	C8-O7-C10	-2.58	111.54	117.91
30	B	617	BCR	C3-C4-C5	-2.58	109.60	113.87

Continued on next page...

Continued from previous page...

Mol	Chain	Res	Type	Atoms	Z	Observed(°)	Ideal(°)
30	T	102	BCR	C21-C20-C19	-2.58	115.15	123.11
30	b	102	BCR	C37-C22-C21	-2.57	119.15	122.89
27	C	519	LMG	C8-O7-C10	-2.56	111.58	117.91
30	J	102	BCR	C33-C5-C6	-2.56	121.90	124.62
24	C	516	DGD	C3G-O3G-C1D	-2.55	108.48	113.81
30	J	102	BCR	C37-C22-C21	-2.55	119.18	122.89
21	N	615	CLA	CBA-CAA-C2A	-2.55	107.39	113.96
21	G	406	CLA	C3B-CAB-CBB	-2.54	121.28	126.40
21	C	506	CLA	CBA-CAA-C2A	-2.54	107.40	113.96
23	G	407	PL9	C17-C18-C19	-2.54	122.14	127.75
27	B	622	LMG	C8-O7-C10	-2.54	111.63	117.91
30	B	620	BCR	C4-C5-C6	-2.54	119.94	122.73
21	N	617	CLA	O1D-CGD-CBD	-2.53	120.70	124.64
21	B	615	CLA	C3B-CAB-CBB	-2.53	121.32	126.40
21	C	501	CLA	O1D-CGD-CBD	-2.53	120.71	124.64
30	I	101	BCR	C24-C23-C22	-2.52	122.40	126.21
21	N	618	CLA	O2D-CGD-O1D	-2.52	118.47	123.77
22	A	404	PHO	CAA-C2A-C3A	-2.52	105.95	112.79
23	A	406	PL9	C17-C18-C19	-2.52	122.20	127.75
23	A	406	PL9	C27-C28-C29	-2.52	122.20	127.75
23	D	404	PL9	C7-C8-C9	-2.52	122.42	126.70
21	N	619	CLA	C3B-CAB-CBB	-2.51	121.35	126.40
23	Q	405	PL9	C17-C18-C19	-2.51	122.21	127.75
26	N	601	SQD	C1-O5-C5	-2.51	108.82	113.74
21	B	608	CLA	O1D-CGD-CBD	-2.51	120.74	124.64
21	B	606	CLA	O2D-CGD-O1D	-2.51	118.50	123.77
30	H	101	BCR	C3-C4-C5	-2.50	109.72	113.87
30	B	619	BCR	C28-C27-C26	-2.50	109.73	113.87
21	C	511	CLA	C3B-CAB-CBB	-2.50	121.38	126.40
30	T	101	BCR	C16-C17-C18	-2.49	123.60	127.22
23	D	404	PL9	C3-C2-C1	-2.49	119.89	122.59
27	D	406	LMG	C8-O7-C10	-2.48	111.77	117.91
30	Z	101	BCR	C20-C21-C22	-2.48	123.61	127.22
22	D	402	PHO	O1D-CGD-CBD	-2.48	120.79	124.64
23	G	407	PL9	C27-C28-C29	-2.48	122.29	127.75
30	c	101	BCR	C15-C14-C13	-2.47	123.62	127.22
24	P	518	DGD	C3G-C2G-C1G	-2.47	106.33	112.08
21	N	609	CLA	C2C-C1C-NC	-2.47	108.53	110.22
21	B	611	CLA	CBA-CAA-C2A	-2.47	107.60	113.96
24	Q	409	DGD	O5D-C1E-C2E	-2.46	104.97	108.00
21	P	511	CLA	C3B-CAB-CBB	-2.46	121.45	126.40
27	D	412	LMG	C8-O7-C10	-2.46	111.83	117.91

Continued on next page...

Continued from previous page...

Mol	Chain	Res	Type	Atoms	Z	Observed(°)	Ideal(°)
26	B	627	SQD	C1-O5-C5	-2.45	108.93	113.74
22	G	405	PHO	CAA-C2A-C3A	-2.45	106.14	112.79
23	Q	405	PL9	C7-C8-C9	-2.44	122.55	126.70
21	B	608	CLA	C2C-C1C-NC	-2.43	108.56	110.22
21	C	506	CLA	O1D-CGD-CBD	-2.42	120.87	124.64
21	C	508	CLA	CBA-CAA-C2A	-2.42	107.72	113.96
21	B	614	CLA	C3B-CAB-CBB	-2.42	121.53	126.40
21	B	614	CLA	O2D-CGD-O1D	-2.42	118.68	123.77
21	P	506	CLA	O1D-CGD-CBD	-2.42	120.88	124.64
23	A	406	PL9	C11-C9-C8	-2.42	116.48	120.98
23	Q	405	PL9	C27-C28-C29	-2.41	122.44	127.75
27	e	102	LMG	C8-O7-C10	-2.41	111.96	117.91
30	P	515	BCR	C38-C26-C25	-2.41	122.06	124.62
24	C	517	DGD	C3G-C2G-C1G	-2.41	106.48	112.08
30	P	514	BCR	C35-C13-C14	-2.40	119.39	122.89
30	I	101	BCR	C28-C27-C26	-2.40	109.89	113.87
30	B	620	BCR	C16-C17-C18	-2.40	123.74	127.22
30	Z	101	BCR	C38-C26-C25	-2.40	122.07	124.62
30	T	103	BCR	C28-C27-C26	-2.40	109.89	113.87
21	P	506	CLA	CBA-CAA-C2A	-2.39	107.80	113.96
23	G	407	PL9	C3-C2-C1	-2.39	120.00	122.59
21	C	504	CLA	C2C-C1C-NC	-2.38	108.59	110.22
23	A	406	PL9	C3-C2-C1	-2.38	120.01	122.59
26	Q	408	SQD	O9-S-O7	-2.38	107.24	113.96
30	T	101	BCR	C24-C23-C22	-2.38	122.62	126.21
31	Q	410	LMT	C1B-O1B-C4'	-2.38	111.68	118.00
21	B	603	CLA	C2C-C1C-NC	-2.38	108.59	110.22
22	Q	403	PHO	O1D-CGD-CBD	-2.38	120.94	124.64
21	C	513	CLA	C2C-C1C-NC	-2.37	108.60	110.22
27	M	101	LMG	C8-O7-C10	-2.37	112.05	117.91
23	Q	405	PL9	C3-C2-C1	-2.37	120.02	122.59
21	P	513	CLA	C2C-C1C-NC	-2.37	108.60	110.22
26	B	624	SQD	O9-S-O7	-2.37	107.28	113.96
26	N	601	SQD	C44-O6-C1	-2.37	108.87	113.81
27	N	623	LMG	O6-C1-O1	-2.36	104.32	109.99
21	A	403	CLA	CBA-CAA-C2A	-2.36	107.86	113.96
30	I	101	BCR	C16-C17-C18	-2.36	123.79	127.22
21	B	601	CLA	O2D-CGD-O1D	-2.36	118.80	123.77
23	D	404	PL9	C27-C28-C29	-2.36	122.54	127.75
27	Q	406	LMG	C8-O7-C10	-2.36	112.08	117.91
21	Q	404	CLA	O2D-CGD-O1D	-2.36	118.80	123.77
21	D	403	CLA	O2D-CGD-O1D	-2.36	118.81	123.77

Continued on next page...

Continued from previous page...

Mol	Chain	Res	Type	Atoms	Z	Observed(°)	Ideal(°)
21	G	402	CLA	C3B-CAB-CBB	-2.36	121.66	126.40
30	H	101	BCR	C28-C27-C26	-2.36	109.96	113.87
34	i	201	HEM	CAA-CBA-CGA	-2.35	108.21	112.78
30	a	101	BCR	C20-C21-C22	-2.35	123.80	127.22
21	D	401	CLA	CMB-C2B-C1B	-2.35	124.31	128.31
30	T	103	BCR	C33-C5-C6	-2.34	122.13	124.62
21	P	503	CLA	C3B-CAB-CBB	-2.34	121.70	126.40
30	a	101	BCR	C28-C27-C26	-2.34	110.00	113.87
21	B	611	CLA	C4-C3-C2	-2.33	119.06	123.58
24	B	621	DGD	C1E-C2E-C3E	-2.33	105.36	109.98
27	a	102	LMG	C7-O1-C1	-2.33	108.94	113.81
21	A	401	CLA	C3B-CAB-CBB	-2.33	121.71	126.40
30	C	514	BCR	C35-C13-C14	-2.33	119.50	122.89
30	B	617	BCR	C11-C10-C9	-2.32	123.85	127.22
21	B	611	CLA	O2D-CGD-O1D	-2.32	118.89	123.77
21	N	607	CLA	C2C-C1C-NC	-2.31	108.64	110.22
21	B	603	CLA	O2D-CGD-O1D	-2.31	118.91	123.77
34	V	201	HEM	C3C-CAC-CBC	-2.31	121.75	126.40
21	Q	402	CLA	CMB-C2B-C1B	-2.30	124.39	128.31
21	B	605	CLA	C2C-C1C-NC	-2.30	108.64	110.22
21	B	606	CLA	C2C-C1C-NC	-2.30	108.64	110.22
30	b	102	BCR	C39-C30-C25	-2.30	106.83	110.33
21	N	620	CLA	O2D-CGD-O1D	-2.29	118.95	123.77
21	A	401	CLA	C2C-C1C-NC	-2.29	108.65	110.22
27	R	102	LMG	C9-C8-C7	-2.29	106.75	112.08
23	G	407	PL9	C36-C34-C33	-2.28	116.73	120.98
30	Z	101	BCR	C10-C11-C12	-2.28	116.06	123.11
27	Q	401	LMG	C8-O7-C10	-2.27	112.29	117.91
21	N	610	CLA	C2C-C1C-NC	-2.27	108.66	110.22
31	D	409	LMT	C1B-O1B-C4'	-2.27	111.97	118.00
24	P	518	DGD	C6E-C5E-C4E	-2.27	107.30	112.99
21	N	607	CLA	O2D-CGD-O1D	-2.27	119.00	123.77
21	P	508	CLA	CBA-CAA-C2A	-2.26	108.12	113.96
30	W	101	BCR	C16-C17-C18	-2.26	123.93	127.22
30	c	101	BCR	C1-C6-C5	-2.26	119.47	122.50
21	N	613	CLA	O1D-CGD-CBD	-2.26	121.12	124.64
30	K	101	BCR	C1-C6-C5	-2.26	119.47	122.50
21	P	502	CLA	C4-C3-C2	-2.26	119.20	123.58
23	D	404	PL9	C17-C18-C19	-2.26	122.76	127.75
21	G	406	CLA	C2C-C1C-NC	-2.26	108.67	110.22
21	P	506	CLA	C2C-C1C-NC	-2.26	108.67	110.22
21	P	507	CLA	C5-C3-C2	-2.26	116.77	120.98

Continued on next page...

Continued from previous page...

Mol	Chain	Res	Type	Atoms	Z	Observed(°)	Ideal(°)
21	C	507	CLA	C5-C3-C2	-2.26	116.77	120.98
21	G	403	CLA	C3B-CAB-CBB	-2.26	121.86	126.40
21	N	605	CLA	O2D-CGD-O1D	-2.26	119.02	123.77
21	N	615	CLA	C4-C3-C2	-2.25	119.22	123.58
30	P	515	BCR	C20-C21-C22	-2.25	123.95	127.22
23	G	407	PL9	C11-C9-C8	-2.25	116.80	120.98
21	Q	402	CLA	C2C-C1C-NC	-2.24	108.68	110.22
21	N	615	CLA	C5-C3-C2	-2.24	116.80	120.98
30	a	101	BCR	C7-C8-C9	-2.24	122.82	126.21
21	C	504	CLA	CBA-CAA-C2A	-2.24	108.18	113.96
30	D	405	BCR	C21-C20-C19	-2.24	116.19	123.11
30	B	617	BCR	C24-C23-C22	-2.24	122.82	126.21
30	C	515	BCR	C21-C20-C19	-2.24	116.19	123.11
21	G	404	CLA	CBA-CAA-C2A	-2.24	108.19	113.96
30	T	101	BCR	C11-C10-C9	-2.23	123.97	127.22
23	J	101	PL9	C7-C8-C9	-2.23	122.90	126.70
23	A	406	PL9	C36-C34-C33	-2.23	116.82	120.98
30	J	102	BCR	C39-C30-C25	-2.23	106.92	110.33
21	B	615	CLA	C2C-C1C-NC	-2.23	108.69	110.22
30	W	101	BCR	C28-C27-C26	-2.23	110.17	113.87
21	C	511	CLA	CBA-CAA-C2A	-2.23	108.21	113.96
30	S	101	BCR	C11-C10-C9	-2.23	123.98	127.22
21	B	609	CLA	O1D-CGD-CBD	-2.23	121.17	124.64
21	D	403	CLA	C2C-C1C-NC	-2.23	108.69	110.22
22	Q	403	PHO	CAA-C2A-C3A	-2.23	106.75	112.79
21	C	502	CLA	C4-C3-C2	-2.22	119.28	123.58
26	G	410	SQD	C45-O47-C7	-2.22	112.42	117.91
26	F	101	SQD	O8-S-O7	-2.22	106.36	111.26
21	P	504	CLA	C2C-C1C-NC	-2.22	108.70	110.22
21	C	505	CLA	O2D-CGD-O1D	-2.22	119.11	123.77
30	B	619	BCR	C16-C17-C18	-2.22	124.00	127.22
31	M	102	LMT	C1B-O1B-C4'	-2.22	112.11	118.00
21	A	402	CLA	C3B-CAB-CBB	-2.21	121.94	126.40
27	D	406	LMG	O2-C2-C1	-2.21	105.10	110.01
30	P	515	BCR	C10-C11-C12	-2.21	116.28	123.11
30	S	101	BCR	C21-C20-C19	-2.21	116.28	123.11
30	T	103	BCR	C4-C5-C6	-2.21	120.30	122.73
24	Q	409	DGD	C6E-C5E-C4E	-2.21	107.45	112.99
30	W	101	BCR	C3-C4-C5	-2.21	110.21	113.87
21	P	510	CLA	C2C-C1C-NC	-2.20	108.71	110.22
21	B	602	CLA	C2C-C1C-NC	-2.20	108.71	110.22
23	A	406	PL9	C7-C8-C9	-2.20	122.95	126.70

Continued on next page...

Continued from previous page...

Mol	Chain	Res	Type	Atoms	Z	Observed(°)	Ideal(°)
21	C	503	CLA	C2C-C1C-NC	-2.20	108.71	110.22
21	B	612	CLA	C2C-C1C-NC	-2.20	108.71	110.22
23	b	101	PL9	C7-C8-C9	-2.20	122.96	126.70
21	N	619	CLA	O2D-CGD-O1D	-2.20	119.14	123.77
24	P	517	DGD	O3D-C3D-C4D	-2.20	105.40	110.36
23	J	101	PL9	C3-C2-C1	-2.20	120.21	122.59
21	C	502	CLA	C2C-C1C-NC	-2.20	108.72	110.22
21	B	611	CLA	C5-C3-C2	-2.20	116.89	120.98
21	B	607	CLA	C2C-C1C-NC	-2.19	108.72	110.22
21	N	617	CLA	C2C-C1C-NC	-2.19	108.72	110.22
30	D	405	BCR	C11-C10-C9	-2.19	124.04	127.22
21	P	502	CLA	CBA-CAA-C2A	-2.19	108.32	113.96
30	P	514	BCR	C34-C9-C10	-2.18	119.72	122.89
21	A	405	CLA	C3B-CAB-CBB	-2.18	122.02	126.40
22	G	405	PHO	C6-C5-C3	-2.18	108.86	112.76
21	B	605	CLA	CBA-CAA-C2A	-2.17	108.35	113.96
30	C	514	BCR	C34-C9-C10	-2.17	119.73	122.89
21	C	506	CLA	C2C-C1C-NC	-2.16	108.74	110.22
21	B	616	CLA	O2D-CGD-O1D	-2.16	119.21	123.77
21	N	613	CLA	CBA-CAA-C2A	-2.16	108.38	113.96
21	C	502	CLA	CBA-CAA-C2A	-2.16	108.39	113.96
21	C	505	CLA	C5-C3-C2	-2.16	116.96	120.98
27	E	102	LMG	C9-C8-C7	-2.16	107.05	112.08
21	C	508	CLA	O2D-CGD-O1D	-2.16	119.23	123.77
30	K	101	BCR	C4-C5-C6	-2.15	120.36	122.73
21	N	611	CLA	C2C-C1C-NC	-2.15	108.74	110.22
27	N	622	LMG	O6-C1-O1	-2.15	104.82	109.99
24	C	516	DGD	O3D-C3D-C4D	-2.15	105.50	110.36
21	N	613	CLA	C2C-C1C-NC	-2.15	108.75	110.22
21	N	605	CLA	CMC-C2C-C1C	-2.15	121.80	125.00
30	c	101	BCR	C28-C27-C26	-2.15	110.30	113.87
21	N	620	CLA	C4-C3-C2	-2.15	119.42	123.58
21	P	502	CLA	C2C-C1C-NC	-2.15	108.75	110.22
22	D	402	PHO	CAA-C2A-C3A	-2.15	106.95	112.79
21	D	401	CLA	C2C-C1C-NC	-2.14	108.75	110.22
27	N	623	LMG	O2-C2-C3	-2.14	105.52	110.36
27	C	520	LMG	O8-C28-O10	-2.14	117.89	123.51
27	B	623	LMG	O2-C2-C3	-2.14	105.53	110.36
21	P	505	CLA	C2C-C1C-NC	-2.14	108.75	110.22
21	N	609	CLA	CBA-CAA-C2A	-2.14	108.44	113.96
30	Z	101	BCR	C11-C10-C9	-2.14	124.11	127.22
30	P	514	BCR	C21-C20-C19	-2.14	116.50	123.11

Continued on next page...

Continued from previous page...

Mol	Chain	Res	Type	Atoms	Z	Observed(°)	Ideal(°)
23	A	406	PL9	C26-C24-C23	-2.14	117.00	120.98
30	b	102	BCR	C36-C18-C17	-2.14	119.78	122.89
21	P	509	CLA	C2C-C1C-NC	-2.14	108.75	110.22
30	P	515	BCR	C8-C7-C6	-2.14	121.04	127.24
23	G	407	PL9	C7-C8-C9	-2.14	123.06	126.70
26	S	102	SQD	O8-S-O7	-2.13	106.54	111.26
21	Q	404	CLA	C2C-C1C-NC	-2.13	108.76	110.22
21	C	509	CLA	C2C-C1C-NC	-2.13	108.76	110.22
30	S	101	BCR	C24-C23-C22	-2.13	122.98	126.21
27	N	622	LMG	O3-C3-C4	-2.13	105.55	110.36
21	B	613	CLA	C2C-C1C-NC	-2.13	108.76	110.22
21	C	510	CLA	C2C-C1C-NC	-2.13	108.76	110.22
21	N	612	CLA	C2C-C1C-NC	-2.13	108.76	110.22
30	H	101	BCR	C16-C17-C18	-2.12	124.13	127.22
21	A	405	CLA	C2C-C1C-NC	-2.12	108.77	110.22
30	B	618	BCR	C15-C16-C17	-2.12	118.66	123.23
30	H	101	BCR	C21-C20-C19	-2.12	116.55	123.11
34	E	101	HEM	C3B-CAB-CBB	-2.12	122.13	126.40
21	C	505	CLA	C2C-C1C-NC	-2.12	108.77	110.22
30	I	101	BCR	C7-C8-C9	-2.12	123.01	126.21
26	A	409	SQD	C45-O47-C7	-2.12	112.68	117.91
21	N	615	CLA	C2C-C1C-NC	-2.12	108.77	110.22
24	C	517	DGD	C6E-C5E-C4E	-2.11	107.69	112.99
22	A	404	PHO	C6-C5-C3	-2.11	108.97	112.76
21	N	615	CLA	O2D-CGD-O1D	-2.11	119.32	123.77
21	A	402	CLA	O2A-CGA-O1A	-2.11	117.97	123.51
27	B	622	LMG	O6-C1-O1	-2.11	104.93	109.99
30	B	617	BCR	C20-C21-C22	-2.10	124.16	127.22
30	N	621	BCR	C39-C30-C25	-2.10	107.12	110.33
24	W	102	DGD	C1E-C2E-C3E	-2.10	105.81	109.98
21	A	405	CLA	O2D-CGD-O1D	-2.09	119.36	123.77
21	C	512	CLA	O2D-CGD-O1D	-2.09	119.36	123.77
26	N	601	SQD	C45-O47-C7	-2.09	112.73	117.91
23	Q	405	PL9	C7-C3-C2	-2.09	119.61	122.66
30	N	621	BCR	C20-C21-C22	-2.09	124.18	127.22
27	D	406	LMG	O3-C3-C4	-2.09	105.64	110.36
21	N	619	CLA	C2C-C1C-NC	-2.09	108.79	110.22
21	A	401	CLA	O2D-CGD-O1D	-2.09	119.37	123.77
30	K	101	BCR	C24-C23-C22	-2.09	123.05	126.21
30	N	621	BCR	C16-C17-C18	-2.09	124.18	127.22
31	e	101	LMT	C1B-O1B-C4'	-2.09	112.44	118.00
21	B	609	CLA	CBA-CAA-C2A	-2.09	108.58	113.96

Continued on next page...

Continued from previous page...

Mol	Chain	Res	Type	Atoms	Z	Observed(°)	Ideal(°)
23	b	101	PL9	C3-C2-C1	-2.09	120.33	122.59
21	N	606	CLA	CAA-CBA-CGA	-2.09	107.25	113.28
30	N	621	BCR	C35-C13-C14	-2.09	119.85	122.89
23	J	101	PL9	C7-C3-C2	-2.08	119.63	122.66
24	B	628	DGD	C2G-O2G-C1B	-2.08	112.76	117.91
21	C	503	CLA	C3B-CAB-CBB	-2.08	122.21	126.40
30	K	101	BCR	C28-C27-C26	-2.08	110.42	113.87
21	B	604	CLA	CBA-CAA-C2A	-2.08	108.59	113.96
30	P	516	BCR	C16-C17-C18	-2.08	124.20	127.22
30	T	103	BCR	C20-C21-C22	-2.08	124.20	127.22
30	a	101	BCR	C16-C17-C18	-2.08	124.20	127.22
21	C	512	CLA	C2C-C1C-NC	-2.08	108.80	110.22
21	B	605	CLA	O2D-CGD-O1D	-2.07	119.41	123.77
23	G	407	PL9	C26-C24-C23	-2.07	117.12	120.98
27	R	102	LMG	O1-C7-C8	-2.07	106.06	110.99
34	R	101	HEM	C3B-CAB-CBB	-2.07	122.23	126.40
23	b	101	PL9	C7-C3-C2	-2.07	119.65	122.66
21	N	609	CLA	O2D-CGD-O1D	-2.07	119.41	123.77
27	P	520	LMG	C9-C8-C7	-2.07	107.27	112.08
30	H	101	BCR	C24-C23-C22	-2.06	123.09	126.21
21	B	616	CLA	C2C-C1C-NC	-2.06	108.81	110.22
30	Z	101	BCR	C16-C17-C18	-2.06	124.22	127.22
21	C	503	CLA	O2D-CGD-O1D	-2.06	119.43	123.77
21	B	601	CLA	CMC-C2C-C1C	-2.06	121.94	125.00
21	B	610	CLA	O2D-CGD-O1D	-2.06	119.43	123.77
30	B	619	BCR	C39-C30-C25	-2.06	107.19	110.33
30	W	101	BCR	C40-C30-C25	-2.06	107.19	110.33
30	C	514	BCR	C21-C20-C19	-2.06	116.76	123.11
30	P	516	BCR	C35-C13-C14	-2.06	119.90	122.89
30	Z	101	BCR	C8-C7-C6	-2.06	121.28	127.24
30	J	102	BCR	C1-C6-C5	-2.05	119.75	122.50
24	D	408	DGD	C6E-C5E-C4E	-2.05	107.84	112.99
21	P	503	CLA	C2C-C1C-NC	-2.05	108.81	110.22
22	A	404	PHO	C3B-C2B-C1B	-2.05	101.81	106.36
21	N	608	CLA	CBA-CAA-C2A	-2.05	108.68	113.96
21	G	402	CLA	O2D-CGD-O1D	-2.04	119.47	123.77
21	B	609	CLA	C2C-C1C-NC	-2.04	108.82	110.22
24	B	628	DGD	O6D-C1D-O3G	-2.04	105.09	109.99
30	I	101	BCR	C21-C20-C19	-2.04	116.81	123.11
22	G	405	PHO	C3B-C2B-C1B	-2.04	101.84	106.36
25	G	409	LHG	C5-O7-C7	-2.03	112.88	117.91
21	N	607	CLA	CAA-C2A-C3A	-2.03	107.27	112.79

Continued on next page...

Continued from previous page...

Mol	Chain	Res	Type	Atoms	Z	Observed(°)	Ideal(°)
21	B	611	CLA	C2C-C1C-NC	-2.03	108.83	110.22
21	G	403	CLA	O2A-CGA-O1A	-2.03	118.19	123.51
21	P	503	CLA	O2D-CGD-O1D	-2.03	119.50	123.77
30	W	101	BCR	C21-C20-C19	-2.03	116.85	123.11
21	G	406	CLA	O2D-CGD-O1D	-2.03	119.50	123.77
27	B	622	LMG	O3-C3-C4	-2.02	105.80	110.36
30	N	621	BCR	C11-C10-C9	-2.02	124.28	127.22
21	N	618	CLA	C3B-CAB-CBB	-2.02	122.33	126.40
21	B	605	CLA	C11-C10-C8	-2.02	109.21	115.46
21	N	609	CLA	C11-C10-C8	-2.02	109.22	115.46
26	B	627	SQD	C44-O6-C1	-2.02	109.60	113.81
21	P	511	CLA	C2C-C1C-NC	-2.02	108.84	110.22
34	E	101	HEM	C3B-C4B-NB	-2.02	106.60	109.21
22	Q	403	PHO	C3B-C2B-C1B	-2.02	101.89	106.36
24	G	408	DGD	C2G-O2G-C1B	-2.01	112.93	117.91
22	G	405	PHO	C9-C8-C10	-2.01	103.59	111.10
30	K	101	BCR	C15-C16-C17	-2.01	118.90	123.23
21	P	504	CLA	CBA-CAA-C2A	-2.01	108.79	113.96
27	C	520	LMG	C7-O1-C1	-2.00	109.63	113.81
21	N	614	CLA	C2C-C1C-NC	-2.00	108.85	110.22
22	D	402	PHO	C3B-C2B-C1B	-2.00	101.92	106.36
22	Q	403	PHO	C3D-C4D-ND	2.00	115.67	109.76
30	J	102	BCR	C23-C22-C21	2.00	122.19	118.95
27	D	406	LMG	O4-C4-C3	2.01	114.88	110.36
21	C	506	CLA	CED-O2D-CGD	2.01	120.74	115.97
21	B	605	CLA	CED-O2D-CGD	2.01	120.74	115.97
21	N	609	CLA	CED-O2D-CGD	2.01	120.74	115.97
24	P	518	DGD	C1D-O6D-C5D	2.01	117.69	113.74
27	B	622	LMG	O8-C28-C29	2.01	118.03	111.85
23	D	404	PL9	C53-C6-C1	2.01	118.94	114.66
30	W	101	BCR	C35-C13-C12	2.01	121.37	118.08
30	T	102	BCR	C33-C5-C4	2.02	117.37	113.47
30	P	515	BCR	C29-C30-C25	2.02	113.48	110.48
26	B	624	SQD	O8-S-C6	2.02	109.19	104.99
21	Q	404	CLA	C4-C3-C5	2.02	118.45	115.37
21	P	502	CLA	CED-O2D-CGD	2.02	120.78	115.97
21	N	617	CLA	CGD-CBD-CHA	2.03	117.86	110.88
21	C	507	CLA	O2A-CGA-CBA	2.03	118.11	111.85
24	C	517	DGD	C6D-C5D-C4D	2.04	116.65	112.00
27	A	410	LMG	O1-C1-C2	2.04	110.51	108.00
24	D	408	DGD	C1G-O1G-C1A	2.04	123.08	117.00
24	W	102	DGD	O6D-C5D-C4D	2.04	113.56	109.67

Continued on next page...

Continued from previous page...

Mol	Chain	Res	Type	Atoms	Z	Observed(°)	Ideal(°)
22	G	405	PHO	C3D-C4D-ND	2.04	115.79	109.76
24	W	102	DGD	C1D-O6D-C5D	2.04	117.75	113.74
27	Q	401	LMG	O1-C1-C2	2.05	110.52	108.00
30	a	101	BCR	C2-C1-C6	2.05	113.52	110.48
21	C	504	CLA	O2A-CGA-CBA	2.05	118.15	111.85
23	J	101	PL9	C53-C6-C1	2.05	119.02	114.66
21	N	605	CLA	C4-C3-C5	2.05	118.49	115.37
30	B	618	BCR	C36-C18-C19	2.05	121.44	118.08
27	D	412	LMG	O1-C1-C2	2.05	110.53	108.00
30	W	101	BCR	C33-C5-C4	2.06	117.45	113.47
30	C	514	BCR	C35-C13-C12	2.06	121.45	118.08
23	D	404	PL9	C10-C9-C11	2.06	118.51	115.37
27	D	407	LMG	O1-C1-C2	2.06	110.53	108.00
26	F	101	SQD	O48-C23-C24	2.07	118.21	111.85
21	B	613	CLA	C4-C3-C5	2.07	118.52	115.37
30	Z	101	BCR	C29-C30-C25	2.07	113.56	110.48
30	H	101	BCR	C2-C1-C6	2.07	113.56	110.48
26	S	102	SQD	O48-C23-C24	2.07	118.23	111.85
27	E	102	LMG	C1-O6-C5	2.07	117.81	113.74
21	G	404	CLA	O2A-CGA-CBA	2.08	118.23	111.85
21	N	606	CLA	CED-O2D-CGD	2.08	120.90	115.97
30	H	101	BCR	C35-C13-C12	2.08	121.48	118.08
31	B	626	LMT	O1B-C1B-C2B	2.08	113.29	108.12
24	B	621	DGD	O4D-C4D-C3D	2.08	115.06	110.36
21	P	504	CLA	O2A-CGA-CBA	2.09	118.27	111.85
21	B	605	CLA	O2A-CGA-CBA	2.09	118.28	111.85
30	B	617	BCR	C29-C30-C25	2.09	113.59	110.48
27	R	102	LMG	C1-O6-C5	2.09	117.85	113.74
22	D	402	PHO	C3D-C4D-ND	2.09	115.94	109.76
23	b	101	PL9	C53-C6-C1	2.10	119.12	114.66
23	Q	405	PL9	C53-C6-C1	2.10	119.13	114.66
30	T	102	BCR	C30-C25-C24	2.10	121.96	115.96
31	B	625	LMT	O1'-C1'-C2'	2.10	110.58	108.00
30	P	516	BCR	C38-C26-C27	2.10	117.54	113.47
24	P	519	DGD	O6E-C1E-O5D	2.10	115.03	109.99
21	N	611	CLA	C4-C3-C5	2.11	118.58	115.37
21	N	617	CLA	C4-C3-C5	2.11	118.58	115.37
21	B	601	CLA	C4-C3-C5	2.11	118.58	115.37
30	K	101	BCR	C36-C18-C19	2.11	121.53	118.08
30	B	620	BCR	C33-C5-C4	2.11	117.55	113.47
31	N	624	LMT	O1'-C1'-C2'	2.11	110.59	108.00
21	B	602	CLA	O2A-CGA-CBA	2.11	118.34	111.85

Continued on next page...

Continued from previous page...

Mol	Chain	Res	Type	Atoms	Z	Observed(°)	Ideal(°)
26	N	601	SQD	O48-C23-C24	2.11	118.35	111.85
30	b	102	BCR	C23-C22-C21	2.11	122.36	118.95
21	A	402	CLA	C4-C3-C5	2.11	118.59	115.37
21	N	616	CLA	C4-C3-C5	2.11	118.59	115.37
22	Q	403	PHO	CMC-C2C-C1C	2.12	128.44	125.06
30	T	103	BCR	C33-C5-C4	2.12	117.56	113.47
30	P	514	BCR	C33-C5-C4	2.12	117.57	113.47
30	C	515	BCR	C38-C26-C27	2.12	117.57	113.47
30	K	101	BCR	C38-C26-C27	2.12	117.57	113.47
21	N	609	CLA	O2A-CGA-CBA	2.12	118.38	111.85
30	H	101	BCR	C33-C5-C4	2.13	117.58	113.47
30	c	101	BCR	C38-C26-C27	2.13	117.59	113.47
31	a	103	LMT	O1B-C4'-C3'	2.13	112.74	107.18
31	N	625	LMT	O1B-C1B-C2B	2.13	113.42	108.12
30	T	101	BCR	C29-C30-C25	2.14	113.66	110.48
21	D	403	CLA	C4-C3-C5	2.14	118.63	115.37
21	B	611	CLA	O2A-CGA-CBA	2.14	118.44	111.85
26	A	414	SQD	O8-S-C6	2.14	109.44	104.99
24	C	517	DGD	C1D-O6D-C5D	2.14	117.95	113.74
30	C	515	BCR	C30-C25-C24	2.15	122.09	115.96
21	P	505	CLA	C4-C3-C5	2.15	118.64	115.37
21	P	506	CLA	CED-O2D-CGD	2.15	121.07	115.97
24	C	517	DGD	O6E-C1E-O5D	2.15	115.14	109.99
21	N	613	CLA	C4-C3-C5	2.15	118.65	115.37
22	A	404	PHO	CMC-C2C-C1C	2.16	128.51	125.06
27	M	101	LMG	O8-C28-C29	2.16	118.50	111.85
27	M	101	LMG	O6-C5-C6	2.16	111.99	106.38
26	A	409	SQD	O5-C5-C4	2.16	113.79	109.67
25	A	408	LHG	O8-C23-C24	2.17	118.52	111.85
21	B	607	CLA	C4-C3-C5	2.17	118.67	115.37
30	D	405	BCR	C37-C22-C23	2.17	121.63	118.08
23	J	101	PL9	C10-C9-C11	2.17	118.67	115.37
21	N	615	CLA	O2A-CGA-CBA	2.17	118.53	111.85
21	C	508	CLA	C4-C3-C5	2.17	118.68	115.37
26	B	627	SQD	O48-C23-C24	2.17	118.53	111.85
30	b	102	BCR	C12-C13-C14	2.18	122.46	118.95
30	T	102	BCR	C36-C18-C19	2.18	121.64	118.08
23	D	404	PL9	C30-C29-C31	2.18	118.69	115.37
23	A	406	PL9	C10-C9-C11	2.18	118.69	115.37
30	B	618	BCR	C30-C25-C24	2.18	122.19	115.96
31	B	629	LMT	O1'-C1'-C2'	2.18	110.69	108.00
27	E	102	LMG	O7-C10-C11	2.18	116.13	111.53

Continued on next page...

Continued from previous page...

Mol	Chain	Res	Type	Atoms	Z	Observed(°)	Ideal(°)
31	N	603	LMT	O1'-C1'-C2'	2.19	110.69	108.00
25	G	409	LHG	O8-C23-C24	2.19	118.60	111.85
24	P	518	DGD	O6E-C1E-O5D	2.19	115.25	109.99
21	N	606	CLA	C4-C3-C5	2.20	118.73	115.37
21	B	612	CLA	C4-C3-C5	2.21	118.73	115.37
30	I	101	BCR	C2-C1-C6	2.21	113.77	110.48
21	B	604	CLA	C4-C3-C5	2.22	118.75	115.37
30	J	102	BCR	C12-C13-C14	2.22	122.53	118.95
21	G	403	CLA	C4-C3-C5	2.22	118.75	115.37
21	P	504	CLA	C4-C3-C5	2.22	118.75	115.37
21	N	607	CLA	C4-C3-C5	2.23	118.76	115.37
27	G	411	LMG	O1-C1-C2	2.23	110.74	108.00
30	P	514	BCR	C29-C30-C25	2.23	113.79	110.48
26	F	101	SQD	C3-C4-C5	2.23	114.20	110.23
31	I	103	LMT	O1B-C4'-C3'	2.23	113.00	107.18
30	S	101	BCR	C37-C22-C23	2.23	121.73	118.08
26	S	102	SQD	C3-C4-C5	2.23	114.21	110.23
21	P	506	CLA	C4-C3-C5	2.23	118.77	115.37
21	N	613	CLA	CED-O2D-CGD	2.24	121.29	115.97
23	b	101	PL9	C10-C9-C11	2.24	118.78	115.37
27	C	520	LMG	C9-O8-C28	2.24	123.67	117.00
21	N	614	CLA	O2A-CGA-CBA	2.24	118.75	111.85
21	G	403	CLA	O2A-CGA-CBA	2.24	118.75	111.85
23	G	407	PL9	C10-C9-C11	2.25	118.80	115.37
27	Q	407	LMG	O1-C1-C2	2.26	110.78	108.00
27	D	412	LMG	O8-C28-C29	2.26	118.79	111.85
23	A	406	PL9	C53-C6-C1	2.26	119.47	114.66
27	P	521	LMG	C9-O8-C28	2.26	123.74	117.00
27	B	623	LMG	O6-C5-C6	2.26	112.24	106.38
21	B	610	CLA	O2A-CGA-CBA	2.27	118.82	111.85
26	N	601	SQD	O5-C1-O6	2.27	115.43	109.99
21	N	608	CLA	C4-C3-C5	2.27	118.83	115.37
22	D	402	PHO	CMC-C2C-C1C	2.27	128.69	125.06
26	G	410	SQD	O48-C23-C24	2.27	118.84	111.85
21	A	402	CLA	O2A-CGA-CBA	2.27	118.85	111.85
30	P	514	BCR	C35-C13-C12	2.27	121.80	118.08
30	P	516	BCR	C2-C1-C6	2.28	113.88	110.48
21	P	507	CLA	C4-C3-C5	2.29	118.86	115.37
21	P	508	CLA	C4-C3-C5	2.29	118.86	115.37
27	e	102	LMG	O6-C5-C6	2.29	112.32	106.38
24	C	518	DGD	O6E-C1E-O5D	2.29	115.49	109.99
27	Q	401	LMG	O8-C28-C29	2.30	118.92	111.85

Continued on next page...

Continued from previous page...

Mol	Chain	Res	Type	Atoms	Z	Observed(°)	Ideal(°)
30	C	514	BCR	C29-C30-C25	2.31	113.91	110.48
21	C	501	CLA	C4-C3-C5	2.31	118.88	115.37
21	B	607	CLA	O2A-CGA-CBA	2.31	118.95	111.85
21	P	501	CLA	C4-C3-C5	2.31	118.89	115.37
21	B	610	CLA	C4-C3-C5	2.31	118.90	115.37
21	C	510	CLA	O2A-CGA-CBA	2.32	118.98	111.85
24	C	518	DGD	O5D-C1E-C2E	2.32	110.85	108.00
21	P	502	CLA	O2A-CGA-CBA	2.32	118.98	111.85
26	B	627	SQD	C3-C4-C5	2.32	114.36	110.23
21	P	503	CLA	O2A-CGA-CBA	2.32	118.99	111.85
27	C	520	LMG	O6-C5-C6	2.33	112.41	106.38
27	a	102	LMG	O8-C28-C29	2.33	119.02	111.85
23	D	404	PL9	C20-C19-C21	2.33	118.92	115.37
30	B	618	BCR	C38-C26-C27	2.33	117.98	113.47
26	B	627	SQD	O5-C1-O6	2.34	115.59	109.99
27	P	521	LMG	O6-C5-C6	2.34	112.45	106.38
21	A	401	CLA	O2A-CGA-CBA	2.34	119.06	111.85
21	C	502	CLA	O2A-CGA-CBA	2.34	119.06	111.85
30	T	102	BCR	C35-C13-C12	2.34	121.91	118.08
27	R	102	LMG	O8-C28-C29	2.35	119.07	111.85
26	Q	408	SQD	O48-C23-C24	2.35	119.07	111.85
21	C	503	CLA	O2A-CGA-CBA	2.35	119.08	111.85
21	P	509	CLA	C4-C3-C5	2.35	118.95	115.37
27	N	623	LMG	O8-C28-C29	2.35	119.09	111.85
21	N	613	CLA	O2A-CGA-CBA	2.36	119.11	111.85
21	C	505	CLA	O2A-CGA-CBA	2.36	119.11	111.85
23	Q	405	PL9	C15-C14-C16	2.36	118.97	115.37
21	P	509	CLA	O2A-CGA-CBA	2.36	119.12	111.85
21	B	615	CLA	C4-C3-C5	2.36	118.97	115.37
23	G	407	PL9	C53-C6-C1	2.36	119.69	114.66
30	C	515	BCR	C2-C1-C6	2.37	114.00	110.48
21	C	509	CLA	C4-C3-C5	2.37	118.98	115.37
21	P	505	CLA	O2A-CGA-CBA	2.37	119.15	111.85
26	B	624	SQD	O48-C23-C24	2.38	119.17	111.85
27	B	623	LMG	O8-C28-C29	2.38	119.18	111.85
26	A	409	SQD	O48-C23-C24	2.38	119.18	111.85
27	E	102	LMG	O8-C28-C29	2.38	119.19	111.85
21	B	602	CLA	C4-C3-C5	2.39	119.00	115.37
21	P	508	CLA	O2A-CGA-CBA	2.39	119.19	111.85
21	P	512	CLA	C4-C3-C5	2.39	119.01	115.37
21	B	609	CLA	CED-O2D-CGD	2.39	121.64	115.97
21	C	508	CLA	O2A-CGA-CBA	2.39	119.20	111.85

Continued on next page...

Continued from previous page...

Mol	Chain	Res	Type	Atoms	Z	Observed(°)	Ideal(°)
30	T	102	BCR	C38-C26-C27	2.39	118.10	113.47
30	N	621	BCR	C2-C1-C6	2.41	114.06	110.48
27	e	102	LMG	O8-C28-C29	2.41	119.27	111.85
30	K	101	BCR	C29-C30-C25	2.41	114.07	110.48
21	C	504	CLA	C4-C3-C5	2.42	119.05	115.37
23	Q	405	PL9	C40-C39-C41	2.42	119.06	115.37
21	B	613	CLA	O2A-CGA-CBA	2.42	119.30	111.85
21	N	614	CLA	C4-C3-C5	2.43	119.06	115.37
21	C	509	CLA	O2A-CGA-CBA	2.43	119.33	111.85
21	G	402	CLA	O2A-CGA-CBA	2.43	119.33	111.85
21	G	406	CLA	O2A-CGA-CBA	2.43	119.33	111.85
27	N	623	LMG	O6-C5-C6	2.43	112.68	106.38
21	C	511	CLA	O2A-CGA-CBA	2.43	119.34	111.85
21	A	405	CLA	O2A-CGA-CBA	2.44	119.36	111.85
21	N	610	CLA	O2A-CGA-CBA	2.44	119.36	111.85
21	B	614	CLA	O2A-CGA-CBA	2.44	119.36	111.85
27	I	102	LMG	O8-C28-C29	2.44	119.37	111.85
27	N	622	LMG	O1-C1-C2	2.45	111.01	108.00
21	N	618	CLA	O2A-CGA-CBA	2.45	119.38	111.85
30	c	101	BCR	C29-C30-C25	2.45	114.12	110.48
31	I	103	LMT	O1'-C1'-C2'	2.45	111.02	108.00
27	B	622	LMG	O1-C1-C2	2.47	111.03	108.00
21	N	620	CLA	O2A-CGA-CBA	2.47	119.44	111.85
24	Q	409	DGD	O1G-C1A-C2A	2.47	119.46	111.85
21	A	401	CLA	C2A-C1A-CHA	2.47	127.78	123.80
21	B	616	CLA	O2A-CGA-CBA	2.47	119.46	111.85
21	C	512	CLA	C4-C3-C5	2.48	119.15	115.37
21	D	403	CLA	O2A-CGA-CBA	2.48	119.49	111.85
23	D	404	PL9	C15-C14-C16	2.48	119.15	115.37
21	B	614	CLA	C4-C3-C5	2.49	119.16	115.37
21	N	617	CLA	O2A-CGA-CBA	2.49	119.51	111.85
21	C	507	CLA	C4-C3-C5	2.49	119.17	115.37
26	G	401	SQD	O8-S-C6	2.50	110.18	104.99
25	G	412	LHG	O8-C23-C24	2.50	119.54	111.85
21	B	609	CLA	O2A-CGA-CBA	2.50	119.54	111.85
21	C	506	CLA	C4-C3-C5	2.50	119.18	115.37
21	N	619	CLA	C4-C3-C5	2.50	119.18	115.37
21	B	605	CLA	C4-C3-C5	2.51	119.19	115.37
24	C	518	DGD	O5D-C6D-C5D	2.51	113.62	109.14
27	D	407	LMG	O8-C28-C29	2.51	119.58	111.85
21	B	603	CLA	O2A-CGA-CBA	2.52	119.59	111.85
21	Q	404	CLA	O2A-CGA-CBA	2.52	119.60	111.85

Continued on next page...

Continued from previous page...

Mol	Chain	Res	Type	Atoms	Z	Observed(°)	Ideal(°)
21	B	615	CLA	O2A-CGA-CBA	2.52	119.60	111.85
21	P	501	CLA	O2A-CGA-CBA	2.52	119.61	111.85
24	D	408	DGD	O1G-C1A-C2A	2.52	119.61	111.85
22	A	404	PHO	C3C-C4C-NC	2.52	114.29	110.31
25	A	411	LHG	O8-C23-C24	2.53	119.62	111.85
24	N	602	DGD	C3D-C4D-C5D	2.53	114.73	110.23
27	Q	401	LMG	O6-C5-C6	2.53	112.93	106.38
21	P	503	CLA	C4-C3-C5	2.53	119.22	115.37
21	B	603	CLA	C4-C3-C5	2.53	119.22	115.37
21	C	501	CLA	O2A-CGA-CBA	2.55	119.69	111.85
21	P	513	CLA	O2A-CGA-CBA	2.55	119.69	111.85
24	B	628	DGD	C3D-C4D-C5D	2.55	114.77	110.23
24	G	408	DGD	C3E-C4E-C5E	2.55	114.77	110.23
21	B	606	CLA	O2A-CGA-CBA	2.55	119.70	111.85
27	Q	407	LMG	O8-C28-C29	2.55	119.70	111.85
30	B	618	BCR	C35-C13-C12	2.56	122.26	118.08
22	Q	403	PHO	CMB-C2B-C1B	2.56	129.15	125.06
30	B	619	BCR	C2-C1-C6	2.56	114.28	110.48
24	P	517	DGD	O3G-C1D-C2D	2.56	111.15	108.00
21	C	503	CLA	C4-C3-C5	2.56	119.28	115.37
24	A	407	DGD	C3E-C4E-C5E	2.57	114.80	110.23
21	N	611	CLA	O2A-CGA-CBA	2.57	119.75	111.85
22	D	402	PHO	C3C-C4C-NC	2.57	114.36	110.31
21	P	513	CLA	C2A-C1A-CHA	2.57	127.94	123.80
22	G	405	PHO	C3C-C4C-NC	2.57	114.36	110.31
21	C	513	CLA	O2A-CGA-CBA	2.58	119.77	111.85
23	J	101	PL9	C15-C14-C16	2.58	119.29	115.37
23	Q	405	PL9	C20-C19-C21	2.58	119.30	115.37
21	N	607	CLA	O2A-CGA-CBA	2.58	119.78	111.85
23	G	407	PL9	C15-C14-C16	2.58	119.30	115.37
21	P	510	CLA	O2A-CGA-CBA	2.58	119.79	111.85
22	Q	403	PHO	O2A-CGA-CBA	2.58	119.80	111.85
23	G	407	PL9	C30-C29-C31	2.59	119.31	115.37
24	A	407	DGD	O5D-C6D-C5D	2.59	113.75	109.14
31	a	103	LMT	O1'-C1'-C2'	2.60	111.20	108.00
21	D	401	CLA	C4-C3-C5	2.60	119.33	115.37
21	G	402	CLA	C2A-C1A-CHA	2.60	127.98	123.80
21	N	619	CLA	O2A-CGA-CBA	2.60	119.85	111.85
21	B	608	CLA	O2A-CGA-CBA	2.60	119.86	111.85
24	G	408	DGD	O5D-C6D-C5D	2.60	113.78	109.14
26	N	601	SQD	C3-C4-C5	2.61	114.89	110.23
21	C	506	CLA	O2A-CGA-CBA	2.62	119.90	111.85

Continued on next page...

Continued from previous page...

Mol	Chain	Res	Type	Atoms	Z	Observed(°)	Ideal(°)
24	C	517	DGD	C3E-C4E-C5E	2.62	114.90	110.23
22	D	402	PHO	CMB-C2B-C1B	2.62	129.25	125.06
21	N	618	CLA	C4-C3-C5	2.63	119.38	115.37
23	D	404	PL9	C40-C39-C41	2.64	119.39	115.37
27	G	411	LMG	O8-C28-C29	2.64	119.99	111.85
26	G	401	SQD	O48-C23-C24	2.64	119.99	111.85
21	B	612	CLA	O2A-CGA-CBA	2.65	120.01	111.85
27	D	412	LMG	O6-C5-C6	2.65	113.26	106.38
24	P	518	DGD	C3E-C4E-C5E	2.66	114.97	110.23
22	G	405	PHO	CMB-C2B-C1B	2.66	129.32	125.06
23	b	101	PL9	C15-C14-C16	2.66	119.43	115.37
22	G	405	PHO	CAC-C3C-C4C	2.67	128.29	125.21
21	P	504	CLA	C2A-C1A-CHA	2.67	128.10	123.80
21	N	609	CLA	C4-C3-C5	2.68	119.45	115.37
22	D	402	PHO	O2A-CGA-CBA	2.68	120.08	111.85
21	C	513	CLA	C2A-C1A-CHA	2.68	128.11	123.80
23	b	101	PL9	C20-C19-C21	2.68	119.46	115.37
21	B	604	CLA	O2A-CGA-CBA	2.69	120.12	111.85
24	B	621	DGD	O3G-C1D-C2D	2.69	111.31	108.00
21	P	511	CLA	O2A-CGA-CBA	2.69	120.14	111.85
22	Q	403	PHO	C3C-C4C-NC	2.69	114.56	110.31
21	P	506	CLA	O2A-CGA-CBA	2.70	120.16	111.85
30	B	618	BCR	C2-C1-C6	2.70	114.50	110.48
24	B	621	DGD	C1E-O6E-C5E	2.71	119.06	113.74
24	A	407	DGD	O1G-C1A-C2A	2.71	120.19	111.85
21	N	608	CLA	O2A-CGA-CBA	2.71	120.19	111.85
23	A	406	PL9	C15-C14-C16	2.71	119.50	115.37
30	c	101	BCR	C2-C1-C6	2.71	114.52	110.48
30	H	101	BCR	C29-C30-C25	2.71	114.52	110.48
21	Q	402	CLA	C4-C3-C5	2.71	119.51	115.37
21	B	605	CLA	C2A-C1A-CHA	2.72	128.17	123.80
30	P	516	BCR	C29-C30-C25	2.72	114.52	110.48
27	D	406	LMG	O8-C28-C29	2.72	120.22	111.85
24	C	517	DGD	O3G-C1D-C2D	2.72	111.35	108.00
21	C	510	CLA	C2A-C1A-CHA	2.73	128.19	123.80
21	N	612	CLA	O2A-CGA-CBA	2.73	120.25	111.85
24	D	408	DGD	C1E-O6E-C5E	2.73	119.10	113.74
24	G	408	DGD	O1G-C1A-C2A	2.73	120.26	111.85
30	T	102	BCR	C2-C1-C6	2.73	114.55	110.48
24	C	516	DGD	O3G-C1D-C2D	2.74	111.37	108.00
26	A	414	SQD	O48-C23-C24	2.74	120.28	111.85
22	D	402	PHO	CAC-C3C-C4C	2.74	128.37	125.21

Continued on next page...

Continued from previous page...

Mol	Chain	Res	Type	Atoms	Z	Observed(°)	Ideal(°)
21	P	511	CLA	C4-C3-C5	2.74	119.55	115.37
24	P	518	DGD	O3G-C1D-C2D	2.74	111.38	108.00
27	a	102	LMG	O6-C5-C6	2.75	113.50	106.38
22	Q	403	PHO	C4D-C3D-CAD	2.75	110.71	105.61
27	G	411	LMG	O6-C5-C6	2.76	113.52	106.38
21	A	401	CLA	C4-C3-C5	2.76	119.57	115.37
24	B	628	DGD	O1G-C1A-C2A	2.76	120.34	111.85
30	D	405	BCR	C29-C30-C25	2.76	114.59	110.48
24	B	621	DGD	O1G-C1A-C2A	2.77	120.37	111.85
21	N	618	CLA	C2A-C1A-CHA	2.77	128.26	123.80
21	A	403	CLA	C4-C3-C5	2.77	119.59	115.37
22	A	404	PHO	C4-C3-C5	2.77	119.59	115.37
26	B	624	SQD	O7-S-C6	2.77	108.87	106.92
21	C	511	CLA	C4-C3-C5	2.78	119.60	115.37
21	C	502	CLA	C2A-C1A-CHA	2.78	128.27	123.80
24	C	516	DGD	O5D-C6D-C5D	2.78	114.09	109.14
24	P	518	DGD	O6D-C5D-C6D	2.78	112.35	106.61
24	A	407	DGD	C1D-O6D-C5D	2.79	119.21	113.74
23	A	406	PL9	C30-C29-C31	2.79	119.62	115.37
21	P	503	CLA	C2A-C1A-CHA	2.79	128.29	123.80
21	N	616	CLA	C2A-C1A-CHA	2.79	128.29	123.80
24	P	517	DGD	O1G-C1A-C2A	2.79	120.44	111.85
21	D	401	CLA	O2A-CGA-CBA	2.79	120.44	111.85
23	G	407	PL9	C20-C19-C21	2.80	119.63	115.37
27	Q	406	LMG	O8-C28-C29	2.80	120.46	111.85
31	B	629	LMT	O1B-C4'-C3'	2.80	114.48	107.18
21	C	504	CLA	C2A-C1A-CHA	2.80	128.31	123.80
30	C	515	BCR	C29-C30-C25	2.80	114.64	110.48
21	A	405	CLA	C4-C3-C5	2.80	119.64	115.37
27	I	102	LMG	O6-C5-C6	2.80	113.64	106.38
21	N	608	CLA	C2A-C1A-CHA	2.80	128.31	123.80
21	C	503	CLA	C2A-C1A-CHA	2.80	128.31	123.80
21	N	615	CLA	C2A-C1A-CHA	2.80	128.31	123.80
24	W	102	DGD	O1G-C1A-C2A	2.80	120.48	111.85
21	P	510	CLA	C2A-C1A-CHA	2.80	128.32	123.80
22	A	404	PHO	C2B-C1B-NB	2.81	113.99	109.81
22	D	402	PHO	C4D-C3D-CAD	2.81	110.81	105.61
21	N	614	CLA	C2A-C1A-CHA	2.81	128.32	123.80
24	C	516	DGD	O1G-C1A-C2A	2.81	120.50	111.85
22	Q	403	PHO	CAC-C3C-C4C	2.81	128.46	125.21
22	A	404	PHO	CMB-C2B-C1B	2.82	129.57	125.06
21	B	614	CLA	C2A-C1A-CHA	2.83	128.35	123.80

Continued on next page...

Continued from previous page...

Mol	Chain	Res	Type	Atoms	Z	Observed(°)	Ideal(°)
21	N	609	CLA	C2A-C1A-CHA	2.83	128.35	123.80
24	D	408	DGD	O3G-C1D-C2D	2.84	111.49	108.00
21	Q	402	CLA	O2A-CGA-CBA	2.84	120.58	111.85
24	C	517	DGD	O6D-C5D-C6D	2.84	112.47	106.61
30	S	101	BCR	C29-C30-C25	2.84	114.71	110.48
21	B	604	CLA	C2A-C1A-CHA	2.85	128.38	123.80
21	C	510	CLA	C4-C3-C5	2.85	119.71	115.37
27	A	410	LMG	O8-C28-C29	2.85	120.61	111.85
21	P	502	CLA	C2A-C1A-CHA	2.85	128.39	123.80
23	J	101	PL9	C20-C19-C21	2.85	119.72	115.37
21	G	404	CLA	C4-C3-C5	2.85	119.72	115.37
24	C	517	DGD	O5D-C6D-C5D	2.86	114.24	109.14
21	B	606	CLA	C2A-C1A-CHA	2.86	128.41	123.80
24	P	518	DGD	O5D-C6D-C5D	2.86	114.25	109.14
21	N	616	CLA	O2A-CGA-CBA	2.86	120.67	111.85
21	P	510	CLA	C4-C3-C5	2.87	119.74	115.37
30	B	619	BCR	C29-C30-C25	2.87	114.75	110.48
30	W	101	BCR	C29-C30-C25	2.87	114.76	110.48
21	B	611	CLA	C2A-C1A-CHA	2.88	128.43	123.80
21	P	508	CLA	C2A-C1A-CHA	2.89	128.45	123.80
22	G	405	PHO	C2B-C1B-NB	2.89	114.11	109.81
21	G	402	CLA	C4-C3-C5	2.89	119.77	115.37
21	N	612	CLA	C2A-C1A-CHA	2.89	128.46	123.80
21	B	610	CLA	C2A-C1A-CHA	2.89	128.46	123.80
31	N	603	LMT	O1B-C4'-C3'	2.89	114.73	107.18
26	Q	408	SQD	O7-S-C6	2.90	108.96	106.92
24	Q	409	DGD	O3G-C1D-C2D	2.90	111.57	108.00
22	D	402	PHO	C2B-C1B-NB	2.90	114.12	109.81
27	P	520	LMG	O6-C5-C6	2.90	113.90	106.38
24	N	602	DGD	O1G-C1A-C2A	2.90	120.78	111.85
30	T	102	BCR	C29-C30-C25	2.90	114.80	110.48
21	Q	402	CLA	C2A-C1A-CHA	2.90	128.47	123.80
21	B	612	CLA	C2A-C1A-CHA	2.91	128.48	123.80
22	D	402	PHO	C2D-C1D-ND	2.91	114.14	109.81
26	F	101	SQD	O6-C1-C2	2.92	111.59	108.00
22	Q	403	PHO	C2D-C1D-ND	2.92	114.16	109.81
21	C	508	CLA	C2A-C1A-CHA	2.92	128.50	123.80
26	G	410	SQD	O8-S-C6	2.92	111.06	104.99
21	N	610	CLA	C4-C3-C5	2.92	119.82	115.37
24	P	519	DGD	O1G-C1A-C2A	2.92	120.85	111.85
21	D	401	CLA	C2A-C1A-CHA	2.93	128.51	123.80
26	S	102	SQD	O6-C1-C2	2.93	111.61	108.00

Continued on next page...

Continued from previous page...

Mol	Chain	Res	Type	Atoms	Z	Observed(°)	Ideal(°)
24	G	408	DGD	C1D-O6D-C5D	2.93	119.50	113.74
27	P	520	LMG	O8-C28-C29	2.93	120.88	111.85
22	A	404	PHO	CAC-C3C-C4C	2.94	128.60	125.21
21	N	605	CLA	O2A-CGA-CBA	2.94	120.89	111.85
24	W	102	DGD	C1E-O6E-C5E	2.94	119.51	113.74
21	B	606	CLA	C4-C3-C5	2.94	119.85	115.37
21	A	403	CLA	C2A-C1A-CHA	2.94	128.54	123.80
24	P	517	DGD	O5D-C6D-C5D	2.95	114.39	109.14
21	B	601	CLA	O2A-CGA-CBA	2.95	120.92	111.85
23	A	406	PL9	C20-C19-C21	2.96	119.88	115.37
27	E	102	LMG	O6-C5-C6	2.96	114.04	106.38
30	N	621	BCR	C29-C30-C25	2.96	114.88	110.48
22	Q	403	PHO	C2B-C1B-NB	2.96	114.21	109.81
24	C	518	DGD	C3E-C4E-C5E	2.97	115.53	110.23
27	A	410	LMG	O6-C5-C6	2.98	114.09	106.38
21	C	505	CLA	C2A-C1A-CHA	2.98	128.59	123.80
27	C	519	LMG	O6-C5-C6	2.98	114.10	106.38
21	B	608	CLA	C2A-C1A-CHA	2.98	128.60	123.80
22	A	404	PHO	C2D-C1D-ND	2.98	114.25	109.81
22	A	404	PHO	C4D-C3D-CAD	2.98	111.14	105.61
24	C	517	DGD	O1G-C1A-C2A	2.99	121.04	111.85
21	P	509	CLA	C2A-C1A-CHA	2.99	128.61	123.80
21	C	509	CLA	C2A-C1A-CHA	2.99	128.61	123.80
22	D	402	PHO	C2C-C1C-NC	2.99	114.26	109.81
22	G	405	PHO	C4D-C3D-CAD	2.99	111.15	105.61
24	C	518	DGD	O1G-C1A-C2A	2.99	121.06	111.85
21	G	406	CLA	C2A-C1A-CHA	3.00	128.63	123.80
22	Q	403	PHO	C2C-C1C-NC	3.00	114.28	109.81
30	B	618	BCR	C29-C30-C25	3.00	114.95	110.48
21	P	505	CLA	C2A-C1A-CHA	3.01	128.64	123.80
27	C	519	LMG	O8-C28-C29	3.01	121.11	111.85
22	G	405	PHO	C2D-C1D-ND	3.01	114.29	109.81
27	Q	406	LMG	O6-C5-C6	3.02	114.20	106.38
21	B	613	CLA	C2A-C1A-CHA	3.02	128.66	123.80
21	B	607	CLA	C2A-C1A-CHA	3.02	128.67	123.80
22	G	405	PHO	O2A-CGA-CBA	3.02	121.16	111.85
21	N	605	CLA	C2A-C1A-CHA	3.03	128.67	123.80
21	B	602	CLA	C2A-C1A-CHA	3.03	128.67	123.80
22	A	404	PHO	C2C-C1C-NC	3.03	114.32	109.81
24	B	628	DGD	C3E-C4E-C5E	3.04	115.65	110.23
27	R	102	LMG	O6-C5-C6	3.04	114.27	106.38
21	P	506	CLA	C2A-C1A-CHA	3.04	128.70	123.80

Continued on next page...

Continued from previous page...

Mol	Chain	Res	Type	Atoms	Z	Observed(°)	Ideal(°)
24	P	518	DGD	O1G-C1A-C2A	3.05	121.22	111.85
21	N	617	CLA	C2A-C1A-CHA	3.05	128.71	123.80
24	C	516	DGD	C1E-O6E-C5E	3.05	119.73	113.74
27	P	521	LMG	O1-C1-C2	3.06	111.76	108.00
21	A	405	CLA	C2A-C1A-CHA	3.06	128.73	123.80
24	P	519	DGD	C3E-C4E-C5E	3.07	115.70	110.23
21	N	610	CLA	C2A-C1A-CHA	3.07	128.74	123.80
21	G	406	CLA	C4-C3-C5	3.07	120.05	115.37
22	A	404	PHO	O2A-CGA-CBA	3.08	121.33	111.85
22	G	405	PHO	C2C-C1C-NC	3.08	114.40	109.81
24	Q	409	DGD	O6D-C5D-C6D	3.08	112.97	106.61
21	C	506	CLA	C2A-C1A-CHA	3.09	128.77	123.80
24	P	517	DGD	C3E-C4E-C5E	3.09	115.74	110.23
21	C	501	CLA	C2A-C1A-CHA	3.10	128.79	123.80
21	B	609	CLA	C2A-C1A-CHA	3.10	128.79	123.80
30	T	103	BCR	C2-C1-C6	3.10	115.09	110.48
24	Q	409	DGD	C1E-O6E-C5E	3.10	119.83	113.74
21	N	611	CLA	C2A-C1A-CHA	3.11	128.81	123.80
21	B	601	CLA	C2A-C1A-CHA	3.11	128.81	123.80
21	G	404	CLA	C2A-C1A-CHA	3.12	128.82	123.80
21	N	606	CLA	C2A-C1A-CHA	3.12	128.82	123.80
27	B	622	LMG	O6-C5-C6	3.13	114.48	106.38
30	C	514	BCR	C34-C9-C8	3.13	123.19	118.08
21	C	511	CLA	C2A-C1A-CHA	3.13	128.84	123.80
21	N	613	CLA	C2A-C1A-CHA	3.13	128.84	123.80
21	B	615	CLA	C2A-C1A-CHA	3.13	128.84	123.80
30	K	101	BCR	C2-C1-C6	3.15	115.16	110.48
21	P	511	CLA	C2A-C1A-CHA	3.15	128.87	123.80
22	G	405	PHO	C4-C3-C5	3.15	120.17	115.37
22	D	402	PHO	C4A-NA-C1A	3.16	110.60	108.22
21	Q	404	CLA	C2A-C1A-CHA	3.17	128.90	123.80
26	F	101	SQD	O8-S-C6	3.17	111.57	104.99
27	D	406	LMG	O6-C5-C6	3.17	114.59	106.38
22	D	402	PHO	C4-C3-C5	3.18	120.21	115.37
21	P	512	CLA	C2A-C1A-CHA	3.18	128.92	123.80
22	Q	403	PHO	C4A-NA-C1A	3.18	110.61	108.22
24	C	516	DGD	C3E-C4E-C5E	3.18	115.90	110.23
22	G	405	PHO	C4A-NA-C1A	3.18	110.62	108.22
24	B	628	DGD	O6E-C5E-C4E	3.19	115.75	109.67
21	N	619	CLA	C2A-C1A-CHA	3.19	128.93	123.80
21	D	403	CLA	C2A-C1A-CHA	3.19	128.94	123.80
24	N	602	DGD	C3E-C4E-C5E	3.20	115.93	110.23

Continued on next page...

Continued from previous page...

Mol	Chain	Res	Type	Atoms	Z	Observed(°)	Ideal(°)
21	P	501	CLA	C2A-C1A-CHA	3.20	128.95	123.80
27	P	521	LMG	O8-C28-C29	3.20	121.71	111.85
21	G	403	CLA	C2A-C1A-CHA	3.21	128.97	123.80
21	A	402	CLA	C2A-C1A-CHA	3.21	128.98	123.80
21	C	512	CLA	C2A-C1A-CHA	3.22	128.98	123.80
21	C	507	CLA	C2A-C1A-CHA	3.23	129.01	123.80
30	B	620	BCR	C2-C1-C6	3.24	115.29	110.48
22	Q	403	PHO	C4-C3-C5	3.25	120.32	115.37
22	A	404	PHO	C4A-NA-C1A	3.25	110.67	108.22
24	D	408	DGD	O6D-C5D-C6D	3.25	113.33	106.61
26	S	102	SQD	O8-S-C6	3.25	111.75	104.99
30	P	514	BCR	C34-C9-C8	3.26	123.41	118.08
26	A	409	SQD	O8-S-C6	3.29	111.83	104.99
24	P	519	DGD	C1E-O6E-C5E	3.30	120.22	113.74
21	N	620	CLA	C2A-C1A-CHA	3.31	129.14	123.80
27	a	102	LMG	O7-C10-C11	3.32	118.52	111.53
27	N	622	LMG	O6-C5-C6	3.32	114.98	106.38
24	B	621	DGD	C3E-C4E-C5E	3.32	116.16	110.23
27	C	520	LMG	O1-C1-C2	3.33	112.10	108.00
21	P	507	CLA	C2A-C1A-CHA	3.33	129.17	123.80
24	N	602	DGD	O6E-C5E-C4E	3.33	116.03	109.67
27	I	102	LMG	O7-C10-C11	3.34	118.58	111.53
24	N	602	DGD	O5D-C6D-C5D	3.35	115.10	109.14
24	C	516	DGD	O5D-C1E-C2E	3.35	112.12	108.00
27	C	519	LMG	O7-C10-C11	3.36	118.60	111.53
21	P	512	CLA	O2A-CGA-CBA	3.36	122.18	111.85
21	B	616	CLA	C2A-C1A-CHA	3.37	129.23	123.80
30	J	102	BCR	C29-C30-C25	3.37	115.50	110.48
30	b	102	BCR	C29-C30-C25	3.37	115.50	110.48
27	P	520	LMG	O7-C10-C11	3.38	118.65	111.53
24	Q	409	DGD	C3E-C4E-C5E	3.38	116.26	110.23
21	C	512	CLA	O2A-CGA-CBA	3.40	122.30	111.85
23	Q	405	PL9	C35-C34-C36	3.40	120.55	115.37
24	W	102	DGD	C3E-C4E-C5E	3.41	116.31	110.23
30	J	102	BCR	C31-C1-C2	3.41	120.74	108.75
21	B	603	CLA	C2A-C1A-CHA	3.41	129.30	123.80
21	N	607	CLA	C2A-C1A-CHA	3.42	129.31	123.80
25	G	409	LHG	O7-C7-C8	3.44	118.78	111.53
30	b	102	BCR	C31-C1-C2	3.45	120.85	108.75
27	C	520	LMG	O8-C28-C29	3.45	122.46	111.85
24	D	408	DGD	C3E-C4E-C5E	3.45	116.37	110.23
24	B	628	DGD	O5D-C1E-C2E	3.46	112.25	108.00

Continued on next page...

Continued from previous page...

Mol	Chain	Res	Type	Atoms	Z	Observed(°)	Ideal(°)
24	D	408	DGD	O2G-C1B-C2B	3.46	118.82	111.53
24	N	602	DGD	O5D-C1E-C2E	3.46	112.26	108.00
26	B	627	SQD	O47-C7-C8	3.47	118.83	111.53
24	G	408	DGD	C1E-O6E-C5E	3.47	120.55	113.74
26	F	101	SQD	O47-C7-C8	3.48	118.86	111.53
23	D	404	PL9	C35-C34-C36	3.50	120.71	115.37
24	P	517	DGD	C1E-O6E-C5E	3.51	120.63	113.74
27	C	519	LMG	O1-C1-C2	3.51	112.32	108.00
26	S	102	SQD	O7-S-C6	3.52	109.40	106.92
24	B	628	DGD	O5D-C6D-C5D	3.53	115.43	109.14
25	A	408	LHG	O7-C7-C8	3.54	119.00	111.53
30	C	514	BCR	C1-C6-C7	3.55	126.11	115.96
23	Q	405	PL9	C25-C24-C26	3.56	120.80	115.37
24	A	407	DGD	C1E-O6E-C5E	3.57	120.75	113.74
24	B	628	DGD	O6D-C5D-C6D	3.58	113.99	106.61
27	N	623	LMG	O7-C10-C11	3.58	119.07	111.53
26	N	601	SQD	O47-C7-C8	3.58	119.07	111.53
24	Q	409	DGD	O2G-C1B-C2B	3.59	119.08	111.53
24	N	602	DGD	O6D-C5D-C6D	3.59	114.02	106.61
24	C	518	DGD	O2G-C1B-C2B	3.59	119.09	111.53
23	D	404	PL9	C25-C24-C26	3.60	120.85	115.37
24	P	519	DGD	O2G-C1B-C2B	3.61	119.13	111.53
27	N	623	LMG	O1-C1-C2	3.62	112.46	108.00
27	B	622	LMG	O7-C10-C11	3.63	119.17	111.53
26	A	414	SQD	O47-C7-C8	3.63	119.17	111.53
26	S	102	SQD	O47-C7-C8	3.63	119.17	111.53
30	P	514	BCR	C1-C6-C7	3.65	126.39	115.96
27	B	623	LMG	O1-C1-C2	3.66	112.50	108.00
26	G	401	SQD	O47-C7-C8	3.66	119.24	111.53
23	J	101	PL9	C25-C24-C26	3.67	120.96	115.37
27	B	623	LMG	O7-C10-C11	3.68	119.29	111.53
24	P	517	DGD	O5D-C1E-C2E	3.70	112.56	108.00
26	F	101	SQD	O7-S-C6	3.72	109.55	106.92
23	b	101	PL9	C25-C24-C26	3.73	121.05	115.37
24	C	518	DGD	C1E-O6E-C5E	3.76	121.13	113.74
26	F	101	SQD	O9-S-C6	3.77	109.58	106.92
26	A	409	SQD	O47-C7-C8	3.77	119.48	111.53
26	B	624	SQD	O47-C7-C8	3.78	119.49	111.53
27	P	520	LMG	O1-C1-C2	3.78	112.65	108.00
26	G	410	SQD	O47-C7-C8	3.79	119.50	111.53
24	B	621	DGD	O2G-C1B-C2B	3.80	119.53	111.53
27	D	407	LMG	O6-C5-C6	3.82	116.27	106.38

Continued on next page...

Continued from previous page...

Mol	Chain	Res	Type	Atoms	Z	Observed(°)	Ideal(°)
27	Q	407	LMG	O6-C5-C6	3.82	116.28	106.38
27	N	622	LMG	O7-C10-C11	3.83	119.59	111.53
26	Q	408	SQD	O47-C7-C8	3.83	119.59	111.53
24	C	516	DGD	O2G-C1B-C2B	3.84	119.61	111.53
24	W	102	DGD	O2G-C1B-C2B	3.88	119.71	111.53
25	G	412	LHG	O7-C7-C8	3.89	119.73	111.53
25	A	411	LHG	O7-C7-C8	3.92	119.79	111.53
26	S	102	SQD	O9-S-C6	3.93	109.69	106.92
24	P	518	DGD	O2G-C1B-C2B	3.94	119.84	111.53
24	P	517	DGD	O2G-C1B-C2B	3.95	119.85	111.53
24	C	517	DGD	O6E-C5E-C4E	3.99	117.27	109.67
23	G	407	PL9	C25-C24-C26	4.03	121.51	115.37
24	G	408	DGD	O6D-C5D-C6D	4.04	114.96	106.61
24	A	407	DGD	O6D-C5D-C6D	4.05	114.98	106.61
24	C	517	DGD	O2G-C1B-C2B	4.06	120.07	111.53
23	A	406	PL9	C35-C34-C36	4.06	121.55	115.37
24	P	518	DGD	O6E-C5E-C4E	4.06	117.41	109.67
24	B	628	DGD	C1E-O6E-C5E	4.08	121.75	113.74
24	N	602	DGD	C1E-O6E-C5E	4.09	121.78	113.74
24	B	621	DGD	O6E-C5E-C4E	4.10	117.48	109.67
23	A	406	PL9	C25-C24-C26	4.11	121.63	115.37
23	G	407	PL9	C35-C34-C36	4.13	121.66	115.37
24	W	102	DGD	O6D-C5D-C6D	4.16	115.19	106.61
24	W	102	DGD	O6E-C5E-C4E	4.17	117.63	109.67
24	B	621	DGD	O6D-C5D-C6D	4.19	115.25	106.61
27	D	407	LMG	O7-C10-C11	4.19	120.36	111.53
24	C	516	DGD	O6E-C5E-C4E	4.21	117.70	109.67
24	P	517	DGD	O6D-C5D-C6D	4.22	115.33	106.61
21	A	405	CLA	C2A-C3A-C4A	4.25	106.19	101.84
24	P	519	DGD	O6D-C5D-C6D	4.26	115.40	106.61
30	b	102	BCR	C2-C1-C6	4.26	116.82	110.48
21	A	401	CLA	C4A-NA-C1A	4.28	111.82	106.38
26	B	627	SQD	O6-C1-C2	4.28	113.27	108.00
24	P	518	DGD	C1E-O6E-C5E	4.30	122.18	113.74
21	N	606	CLA	C2A-C3A-C4A	4.32	106.27	101.84
27	I	102	LMG	O1-C1-C2	4.33	113.32	108.00
21	G	406	CLA	C2A-C3A-C4A	4.33	106.28	101.84
24	C	517	DGD	C1E-O6E-C5E	4.33	122.25	113.74
27	Q	407	LMG	O7-C10-C11	4.34	120.67	111.53
24	P	517	DGD	O6E-C5E-C4E	4.35	117.96	109.67
21	B	604	CLA	O2D-CGD-CBD	4.35	117.49	111.22
21	B	602	CLA	C2A-C3A-C4A	4.35	106.30	101.84

Continued on next page...

Continued from previous page...

Mol	Chain	Res	Type	Atoms	Z	Observed(°)	Ideal(°)
21	B	611	CLA	O2D-CGD-CBD	4.37	117.52	111.22
30	J	102	BCR	C2-C1-C6	4.38	116.99	110.48
21	A	403	CLA	C4A-NA-C1A	4.38	111.94	106.38
21	B	610	CLA	C2A-C3A-C4A	4.39	106.34	101.84
21	B	606	CLA	C4A-NA-C1A	4.39	111.95	106.38
21	P	511	CLA	C2A-C3A-C4A	4.39	106.34	101.84
24	P	519	DGD	O6E-C5E-C4E	4.39	118.05	109.67
24	C	518	DGD	O6D-C5D-C6D	4.39	115.68	106.61
27	P	521	LMG	O7-C10-C11	4.40	120.79	111.53
24	C	516	DGD	O6D-C5D-C6D	4.40	115.69	106.61
21	B	607	CLA	C2A-C3A-C4A	4.40	106.35	101.84
21	A	402	CLA	C2A-C3A-C4A	4.40	106.35	101.84
21	N	618	CLA	C4A-NA-C1A	4.40	111.97	106.38
21	D	401	CLA	O2D-CGD-CBD	4.41	117.58	111.22
21	N	607	CLA	C2A-C3A-C4A	4.42	106.37	101.84
21	C	509	CLA	C4A-NA-C1A	4.42	111.99	106.38
22	Q	403	PHO	O2D-CGD-CBD	4.43	117.61	111.22
21	G	403	CLA	C4A-NA-C1A	4.44	112.01	106.38
21	B	612	CLA	C4A-NA-C1A	4.44	112.01	106.38
27	a	102	LMG	O1-C1-C2	4.44	113.47	108.00
21	C	506	CLA	C4A-NA-C1A	4.45	112.02	106.38
21	C	511	CLA	C2A-C3A-C4A	4.45	106.40	101.84
24	B	628	DGD	O2G-C1B-C2B	4.45	120.90	111.53
21	B	603	CLA	C2A-C3A-C4A	4.45	106.40	101.84
21	P	512	CLA	C4A-NA-C1A	4.45	112.03	106.38
21	N	607	CLA	C4A-NA-C1A	4.46	112.04	106.38
21	C	510	CLA	C4A-NA-C1A	4.46	112.04	106.38
21	N	611	CLA	C2A-C3A-C4A	4.46	106.42	101.84
21	G	402	CLA	C4A-NA-C1A	4.47	112.05	106.38
21	G	403	CLA	C2A-C3A-C4A	4.47	106.42	101.84
21	G	404	CLA	C4A-NA-C1A	4.47	112.05	106.38
21	P	506	CLA	C4A-NA-C1A	4.47	112.05	106.38
24	N	602	DGD	O2G-C1B-C2B	4.47	120.95	111.53
24	G	408	DGD	O2G-C1B-C2B	4.48	120.96	111.53
21	P	503	CLA	C4A-NA-C1A	4.48	112.06	106.38
21	Q	402	CLA	O2D-CGD-CBD	4.48	117.69	111.22
27	Q	406	LMG	O7-C10-C11	4.49	120.98	111.53
21	C	512	CLA	C4A-NA-C1A	4.49	112.08	106.38
21	N	610	CLA	C4A-NA-C1A	4.50	112.08	106.38
21	N	611	CLA	C4A-NA-C1A	4.50	112.08	106.38
21	P	510	CLA	C4A-NA-C1A	4.50	112.09	106.38
21	P	509	CLA	C4A-NA-C1A	4.50	112.09	106.38

Continued on next page...

Continued from previous page...

Mol	Chain	Res	Type	Atoms	Z	Observed(°)	Ideal(°)
21	N	614	CLA	C4A-NA-C1A	4.51	112.10	106.38
21	B	602	CLA	C4A-NA-C1A	4.51	112.11	106.38
21	Q	404	CLA	C4A-NA-C1A	4.52	112.11	106.38
21	N	605	CLA	C4A-NA-C1A	4.52	112.12	106.38
21	N	618	CLA	C2A-C3A-C4A	4.52	106.47	101.84
21	D	403	CLA	C4A-NA-C1A	4.52	112.12	106.38
21	N	613	CLA	O2D-CGD-CBD	4.52	117.75	111.22
21	G	404	CLA	C2A-C3A-C4A	4.53	106.48	101.84
26	A	409	SQD	O6-C1-C2	4.53	113.57	108.00
21	Q	402	CLA	C4A-NA-C1A	4.53	112.13	106.38
24	C	518	DGD	O6E-C5E-C4E	4.54	118.32	109.67
21	N	608	CLA	O2D-CGD-CBD	4.54	117.76	111.22
27	C	520	LMG	O7-C10-C11	4.54	121.09	111.53
21	B	614	CLA	C4A-NA-C1A	4.54	112.14	106.38
27	D	412	LMG	O7-C10-C11	4.54	121.09	111.53
21	A	402	CLA	C4A-NA-C1A	4.54	112.14	106.38
21	N	614	CLA	C2A-C3A-C4A	4.54	106.50	101.84
21	C	506	CLA	C2A-C3A-C4A	4.54	106.50	101.84
27	Q	401	LMG	O7-C10-C11	4.55	121.11	111.53
21	P	507	CLA	C4A-NA-C1A	4.55	112.15	106.38
21	N	610	CLA	O2D-CGD-CBD	4.56	117.80	111.22
21	B	613	CLA	O2D-CGD-CBD	4.56	117.80	111.22
21	C	508	CLA	C2A-C3A-C4A	4.57	106.52	101.84
21	P	513	CLA	C4A-NA-C1A	4.57	112.17	106.38
21	N	612	CLA	C4A-NA-C1A	4.57	112.17	106.38
21	B	607	CLA	C4A-NA-C1A	4.57	112.18	106.38
21	P	502	CLA	C2A-C3A-C4A	4.57	106.53	101.84
21	N	615	CLA	C4A-NA-C1A	4.57	112.18	106.38
21	B	614	CLA	C2A-C3A-C4A	4.58	106.53	101.84
21	P	507	CLA	C2A-C3A-C4A	4.58	106.53	101.84
21	C	507	CLA	C4A-NA-C1A	4.58	112.19	106.38
21	C	505	CLA	C2A-C3A-C4A	4.58	106.54	101.84
21	P	506	CLA	C2A-C3A-C4A	4.58	106.54	101.84
21	B	613	CLA	C4A-NA-C1A	4.59	112.20	106.38
21	N	617	CLA	C2A-C3A-C4A	4.59	106.54	101.84
24	Q	409	DGD	O6E-C5E-C4E	4.59	118.43	109.67
21	G	406	CLA	C4A-NA-C1A	4.59	112.21	106.38
21	A	405	CLA	C4A-NA-C1A	4.59	112.21	106.38
22	D	402	PHO	O2D-CGD-CBD	4.60	117.85	111.22
21	P	504	CLA	C4A-NA-C1A	4.60	112.21	106.38
21	N	620	CLA	C4A-NA-C1A	4.60	112.22	106.38
21	B	609	CLA	C4A-NA-C1A	4.61	112.22	106.38

Continued on next page...

Continued from previous page...

Mol	Chain	Res	Type	Atoms	Z	Observed(°)	Ideal(°)
21	P	508	CLA	C2A-C3A-C4A	4.61	106.56	101.84
21	C	502	CLA	C4A-NA-C1A	4.61	112.23	106.38
21	D	401	CLA	C4A-NA-C1A	4.61	112.23	106.38
21	P	511	CLA	C4A-NA-C1A	4.61	112.23	106.38
21	N	617	CLA	C4A-NA-C1A	4.61	112.23	106.38
21	P	508	CLA	C4A-NA-C1A	4.61	112.23	106.38
21	C	502	CLA	C2A-C3A-C4A	4.62	106.57	101.84
21	B	603	CLA	C4A-NA-C1A	4.62	112.24	106.38
21	N	606	CLA	C4A-NA-C1A	4.62	112.24	106.38
21	B	615	CLA	C4A-NA-C1A	4.62	112.24	106.38
21	B	616	CLA	C4A-NA-C1A	4.62	112.24	106.38
21	P	501	CLA	C2A-C3A-C4A	4.62	106.58	101.84
21	C	508	CLA	C4A-NA-C1A	4.62	112.25	106.38
27	D	406	LMG	O7-C10-C11	4.62	121.27	111.53
21	C	501	CLA	C2A-C3A-C4A	4.63	106.58	101.84
21	N	619	CLA	C2A-C3A-C4A	4.63	106.58	101.84
21	B	611	CLA	C2A-C3A-C4A	4.63	106.59	101.84
21	P	502	CLA	C4A-NA-C1A	4.63	112.26	106.38
21	C	513	CLA	C4A-NA-C1A	4.63	112.26	106.38
21	B	601	CLA	C4A-NA-C1A	4.64	112.26	106.38
27	A	410	LMG	O7-C10-C11	4.64	121.30	111.53
21	P	506	CLA	O2D-CGD-CBD	4.64	117.91	111.22
27	G	411	LMG	O7-C10-C11	4.64	121.30	111.53
21	B	601	CLA	C2A-C3A-C4A	4.64	106.60	101.84
21	C	504	CLA	C4A-NA-C1A	4.64	112.27	106.38
21	C	503	CLA	C4A-NA-C1A	4.65	112.27	106.38
21	A	403	CLA	C2A-C3A-C4A	4.65	106.60	101.84
21	N	608	CLA	C4A-NA-C1A	4.65	112.28	106.38
21	B	604	CLA	C4A-NA-C1A	4.65	112.28	106.38
21	B	610	CLA	C4A-NA-C1A	4.66	112.29	106.38
21	N	613	CLA	C4A-NA-C1A	4.67	112.30	106.38
21	B	605	CLA	C4A-NA-C1A	4.67	112.31	106.38
21	P	503	CLA	C2A-C3A-C4A	4.68	106.63	101.84
21	N	605	CLA	C2A-C3A-C4A	4.68	106.64	101.84
21	N	612	CLA	C2A-C3A-C4A	4.68	106.64	101.84
24	D	408	DGD	O6E-C5E-C4E	4.68	118.60	109.67
21	N	619	CLA	C4A-NA-C1A	4.69	112.33	106.38
21	C	507	CLA	C2A-C3A-C4A	4.69	106.64	101.84
21	B	609	CLA	O2D-CGD-CBD	4.69	117.99	111.22
21	C	503	CLA	C2A-C3A-C4A	4.70	106.65	101.84
21	B	608	CLA	C4A-NA-C1A	4.70	112.34	106.38
21	Q	404	CLA	C2A-C3A-C4A	4.70	106.66	101.84

Continued on next page...

Continued from previous page...

Mol	Chain	Res	Type	Atoms	Z	Observed(°)	Ideal(°)
21	N	610	CLA	C2A-C3A-C4A	4.71	106.66	101.84
21	C	512	CLA	C2A-C3A-C4A	4.71	106.67	101.84
21	P	509	CLA	C2A-C3A-C4A	4.71	106.67	101.84
21	C	501	CLA	C4A-NA-C1A	4.71	112.36	106.38
24	A	407	DGD	O2G-C1B-C2B	4.72	121.47	111.53
21	C	511	CLA	C4A-NA-C1A	4.73	112.38	106.38
21	B	616	CLA	C2A-C3A-C4A	4.73	106.69	101.84
21	N	616	CLA	C4A-NA-C1A	4.73	112.38	106.38
21	N	613	CLA	C2A-C3A-C4A	4.73	106.69	101.84
21	D	403	CLA	C2A-C3A-C4A	4.74	106.70	101.84
21	C	509	CLA	C2A-C3A-C4A	4.74	106.70	101.84
21	B	615	CLA	C2A-C3A-C4A	4.74	106.70	101.84
21	P	512	CLA	C2A-C3A-C4A	4.75	106.71	101.84
21	P	505	CLA	C2A-C3A-C4A	4.75	106.71	101.84
21	N	615	CLA	C2A-C3A-C4A	4.76	106.72	101.84
21	B	608	CLA	C2A-C3A-C4A	4.77	106.73	101.84
21	C	513	CLA	C2A-C3A-C4A	4.79	106.75	101.84
21	B	604	CLA	C2A-C3A-C4A	4.79	106.75	101.84
21	P	501	CLA	C4A-NA-C1A	4.79	112.46	106.38
21	N	609	CLA	C4A-NA-C1A	4.80	112.47	106.38
21	B	609	CLA	C2A-C3A-C4A	4.80	106.76	101.84
21	B	611	CLA	C4A-NA-C1A	4.80	112.47	106.38
21	P	504	CLA	C2A-C3A-C4A	4.81	106.77	101.84
21	C	504	CLA	C2A-C3A-C4A	4.81	106.78	101.84
24	A	407	DGD	O6E-C5E-C4E	4.83	118.88	109.67
21	P	513	CLA	C2A-C3A-C4A	4.83	106.79	101.84
21	N	608	CLA	C2A-C3A-C4A	4.83	106.79	101.84
21	P	510	CLA	C2A-C3A-C4A	4.83	106.79	101.84
27	M	101	LMG	O7-C10-C11	4.84	121.73	111.53
26	N	601	SQD	O6-C1-C2	4.85	113.96	108.00
21	C	510	CLA	C2A-C3A-C4A	4.86	106.82	101.84
21	B	613	CLA	C2A-C3A-C4A	4.86	106.82	101.84
21	B	605	CLA	O2D-CGD-CBD	4.87	118.24	111.22
21	B	606	CLA	C2A-C3A-C4A	4.87	106.83	101.84
21	N	607	CLA	O2D-CGD-CBD	4.88	118.27	111.22
21	N	615	CLA	O2D-CGD-CBD	4.89	118.27	111.22
21	N	609	CLA	C2A-C3A-C4A	4.89	106.85	101.84
21	A	401	CLA	C2A-C3A-C4A	4.89	106.85	101.84
27	e	102	LMG	O7-C10-C11	4.89	121.84	111.53
21	N	620	CLA	C2A-C3A-C4A	4.90	106.86	101.84
21	P	505	CLA	C4A-NA-C1A	4.90	112.60	106.38
21	B	603	CLA	O2D-CGD-CBD	4.90	118.29	111.22

Continued on next page...

Continued from previous page...

Mol	Chain	Res	Type	Atoms	Z	Observed(°)	Ideal(°)
30	P	514	BCR	C8-C7-C6	4.91	141.49	127.24
21	Q	402	CLA	C2A-C3A-C4A	4.91	106.87	101.84
21	G	402	CLA	C2A-C3A-C4A	4.92	106.88	101.84
24	G	408	DGD	O6E-C5E-C4E	4.93	119.08	109.67
30	C	514	BCR	C8-C7-C6	4.93	141.57	127.24
21	C	505	CLA	C4A-NA-C1A	4.95	112.67	106.38
21	C	505	CLA	O2D-CGD-CBD	4.96	118.37	111.22
21	N	609	CLA	O2D-CGD-CBD	4.97	118.39	111.22
21	N	617	CLA	O2D-CGD-CBD	4.97	118.39	111.22
21	P	505	CLA	O2D-CGD-CBD	4.98	118.40	111.22
21	B	614	CLA	O2D-CGD-CBD	5.02	118.46	111.22
21	B	605	CLA	C2A-C3A-C4A	5.04	107.01	101.84
21	B	612	CLA	C2A-C3A-C4A	5.05	107.02	101.84
21	D	401	CLA	C2A-C3A-C4A	5.07	107.04	101.84
21	C	506	CLA	O2D-CGD-CBD	5.07	118.54	111.22
21	B	601	CLA	O2D-CGD-CBD	5.09	118.56	111.22
21	B	606	CLA	O2D-CGD-CBD	5.10	118.58	111.22
21	N	618	CLA	O2D-CGD-CBD	5.12	118.61	111.22
26	B	624	SQD	O9-S-C6	5.15	110.55	106.92
26	G	410	SQD	O6-C1-C2	5.17	114.36	108.00
21	N	616	CLA	C2A-C3A-C4A	5.26	107.23	101.84
21	N	612	CLA	O2D-CGD-CBD	5.30	118.86	111.22
21	A	401	CLA	O2D-CGD-CBD	5.32	118.90	111.22
26	Q	408	SQD	O9-S-C6	5.35	110.69	106.92
21	B	608	CLA	O2D-CGD-CBD	5.36	118.95	111.22
21	N	611	CLA	O2D-CGD-CBD	5.36	118.96	111.22
21	P	504	CLA	O2D-CGD-CBD	5.37	118.97	111.22
21	C	504	CLA	O2D-CGD-CBD	5.38	118.98	111.22
21	C	509	CLA	O2D-CGD-CBD	5.39	118.99	111.22
21	P	509	CLA	O2D-CGD-CBD	5.41	119.03	111.22
21	N	605	CLA	O2D-CGD-CBD	5.43	119.06	111.22
21	B	602	CLA	O2D-CGD-CBD	5.43	119.06	111.22
21	C	508	CLA	O2D-CGD-CBD	5.43	119.06	111.22
21	B	616	CLA	O2D-CGD-CBD	5.45	119.08	111.22
21	P	501	CLA	O2D-CGD-CBD	5.46	119.09	111.22
22	A	404	PHO	O2D-CGD-CBD	5.48	119.12	111.22
21	C	503	CLA	O2D-CGD-CBD	5.53	119.19	111.22
21	P	507	CLA	O2D-CGD-CBD	5.53	119.20	111.22
21	C	513	CLA	O2D-CGD-CBD	5.58	119.27	111.22
21	C	507	CLA	O2D-CGD-CBD	5.59	119.28	111.22
21	G	402	CLA	O2D-CGD-CBD	5.61	119.31	111.22
26	G	401	SQD	O9-S-C6	5.62	110.88	106.92

Continued on next page...

Continued from previous page...

Mol	Chain	Res	Type	Atoms	Z	Observed(°)	Ideal(°)
21	P	513	CLA	O2D-CGD-CBD	5.63	119.35	111.22
21	P	503	CLA	O2D-CGD-CBD	5.66	119.38	111.22
21	G	406	CLA	O2D-CGD-CBD	5.66	119.39	111.22
21	C	510	CLA	O2D-CGD-CBD	5.67	119.40	111.22
21	C	502	CLA	O2D-CGD-CBD	5.69	119.42	111.22
21	C	501	CLA	O2D-CGD-CBD	5.69	119.43	111.22
21	A	405	CLA	O2D-CGD-CBD	5.70	119.45	111.22
21	B	607	CLA	O2D-CGD-CBD	5.72	119.47	111.22
21	N	606	CLA	O2D-CGD-CBD	5.74	119.51	111.22
26	B	624	SQD	O6-C1-C2	5.80	115.13	108.00
26	A	414	SQD	O9-S-C6	5.81	111.01	106.92
21	P	502	CLA	O2D-CGD-CBD	5.83	119.63	111.22
21	N	616	CLA	O2D-CGD-CBD	5.88	119.70	111.22
26	Q	408	SQD	O6-C1-C2	5.91	115.27	108.00
21	N	620	CLA	O2D-CGD-CBD	5.92	119.76	111.22
21	B	612	CLA	O2D-CGD-CBD	5.93	119.78	111.22
22	G	405	PHO	O2D-CGD-CBD	5.94	119.78	111.22
21	P	510	CLA	O2D-CGD-CBD	5.97	119.83	111.22
21	A	403	CLA	O2D-CGD-CBD	6.00	119.87	111.22
21	B	610	CLA	O2D-CGD-CBD	6.03	119.92	111.22
26	A	409	SQD	O9-S-C6	6.17	111.27	106.92
21	C	512	CLA	O2D-CGD-CBD	6.18	120.14	111.22
21	P	511	CLA	O2D-CGD-CBD	6.19	120.15	111.22
21	N	614	CLA	O2D-CGD-CBD	6.20	120.16	111.22
21	G	404	CLA	O2D-CGD-CBD	6.20	120.16	111.22
21	P	508	CLA	O2D-CGD-CBD	6.21	120.17	111.22
21	C	511	CLA	O2D-CGD-CBD	6.26	120.25	111.22
21	P	512	CLA	O2D-CGD-CBD	6.36	120.39	111.22
21	Q	404	CLA	O2D-CGD-CBD	6.41	120.47	111.22
21	B	615	CLA	O2D-CGD-CBD	6.46	120.54	111.22
21	D	403	CLA	O2D-CGD-CBD	6.49	120.58	111.22
21	N	619	CLA	O2D-CGD-CBD	6.51	120.61	111.22
21	G	403	CLA	O2D-CGD-CBD	6.71	120.90	111.22
21	A	402	CLA	O2D-CGD-CBD	6.80	121.03	111.22
26	G	410	SQD	O9-S-C6	6.84	111.74	106.92
30	J	102	BCR	C31-C1-C6	6.99	121.02	110.33
30	b	102	BCR	C31-C1-C6	7.01	121.04	110.33
22	Q	403	PHO	CMD-C2D-C1D	8.34	138.40	125.06
22	D	402	PHO	CMD-C2D-C1D	8.54	138.71	125.06
22	G	405	PHO	CMD-C2D-C1D	8.86	139.23	125.06
22	A	404	PHO	CMD-C2D-C1D	8.91	139.31	125.06
30	P	514	BCR	C7-C8-C9	9.23	140.16	126.21

Continued on next page...

Continued from previous page...

Mol	Chain	Res	Type	Atoms	Z	Observed(°)	Ideal(°)
30	C	514	BCR	C7-C8-C9	9.41	140.43	126.21
26	B	627	SQD	O9-S-C6	9.88	113.88	106.92
26	N	601	SQD	O9-S-C6	10.03	113.99	106.92

All (296) chirality outliers are listed below:

Mol	Chain	Res	Type	Atom
24	B	628	DGD	C2D
24	B	628	DGD	C5D
24	B	628	DGD	C5E
21	B	615	CLA	NC
21	B	615	CLA	ND
21	B	615	CLA	NA
21	Q	404	CLA	NC
21	Q	404	CLA	ND
21	Q	404	CLA	NA
27	I	102	LMG	C2
27	I	102	LMG	C5
21	P	512	CLA	NC
21	P	512	CLA	ND
21	P	512	CLA	NA
24	A	407	DGD	C2D
24	A	407	DGD	C5D
24	A	407	DGD	C5E
24	B	621	DGD	C2D
24	B	621	DGD	C5D
24	B	621	DGD	C5E
27	D	412	LMG	C2
27	D	412	LMG	C5
21	B	603	CLA	NC
21	B	603	CLA	ND
21	B	603	CLA	NA
21	B	609	CLA	NC
21	B	609	CLA	ND
21	B	609	CLA	NA
21	P	502	CLA	NC
21	P	502	CLA	ND
21	P	502	CLA	NA
27	G	411	LMG	C2
27	G	411	LMG	C5
21	C	506	CLA	NC
21	C	506	CLA	ND

Continued on next page...

Continued from previous page...

Mol	Chain	Res	Type	Atom
21	C	506	CLA	NA
21	C	503	CLA	NC
21	C	503	CLA	ND
21	C	503	CLA	NA
27	N	622	LMG	C2
27	N	622	LMG	C5
21	N	605	CLA	NC
21	N	605	CLA	ND
21	N	605	CLA	NA
21	D	401	CLA	NC
21	D	401	CLA	ND
21	D	401	CLA	NA
21	G	404	CLA	NC
21	G	404	CLA	ND
21	G	404	CLA	NA
21	B	611	CLA	NC
21	B	611	CLA	ND
21	B	611	CLA	NA
21	N	614	CLA	NC
21	N	614	CLA	ND
21	N	614	CLA	NA
27	R	102	LMG	C2
27	R	102	LMG	C5
21	N	608	CLA	NC
21	N	608	CLA	ND
21	N	608	CLA	NA
21	P	511	CLA	NC
21	P	511	CLA	ND
21	P	511	CLA	NA
21	N	609	CLA	NC
21	N	609	CLA	ND
21	N	609	CLA	NA
21	C	505	CLA	NC
21	C	505	CLA	ND
21	C	505	CLA	NA
27	P	520	LMG	C2
27	P	520	LMG	C5
27	A	410	LMG	C2
27	A	410	LMG	C5
21	C	511	CLA	NC
21	C	511	CLA	ND
21	C	511	CLA	NA

Continued on next page...

Continued from previous page...

Mol	Chain	Res	Type	Atom
27	e	102	LMG	C2
27	e	102	LMG	C5
27	Q	401	LMG	C2
27	Q	401	LMG	C5
21	P	510	CLA	NC
21	P	510	CLA	ND
21	P	510	CLA	NA
21	A	405	CLA	NC
21	A	405	CLA	ND
21	A	405	CLA	NA
21	B	607	CLA	NC
21	B	607	CLA	ND
21	B	607	CLA	NA
21	N	610	CLA	NC
21	N	610	CLA	ND
21	N	610	CLA	NA
24	P	517	DGD	C2D
24	P	517	DGD	C5D
24	P	517	DGD	C5E
27	D	406	LMG	C2
27	D	406	LMG	C5
21	P	501	CLA	NC
21	P	501	CLA	ND
21	P	501	CLA	NA
21	C	501	CLA	NC
21	C	501	CLA	ND
21	C	501	CLA	NA
21	C	507	CLA	NC
21	C	507	CLA	ND
21	C	507	CLA	NA
21	N	607	CLA	NC
21	N	607	CLA	ND
21	N	607	CLA	NA
27	Q	407	LMG	C2
27	Q	407	LMG	C5
21	B	608	CLA	NC
21	B	608	CLA	ND
21	B	608	CLA	NA
21	Q	402	CLA	NC
21	Q	402	CLA	ND
21	Q	402	CLA	NA
21	C	512	CLA	NC

Continued on next page...

Continued from previous page...

Mol	Chain	Res	Type	Atom
21	C	512	CLA	ND
21	C	512	CLA	NA
21	C	502	CLA	NC
21	C	502	CLA	ND
21	C	502	CLA	NA
21	B	614	CLA	NC
21	B	614	CLA	ND
21	B	614	CLA	NA
21	B	604	CLA	NC
21	B	604	CLA	ND
21	B	604	CLA	NA
21	P	505	CLA	NC
21	P	505	CLA	ND
21	P	505	CLA	NA
21	N	606	CLA	NC
21	N	606	CLA	ND
21	N	606	CLA	NA
24	P	519	DGD	C2D
24	P	519	DGD	C5D
24	P	519	DGD	C5E
21	P	503	CLA	NC
21	P	503	CLA	ND
21	P	503	CLA	NA
27	D	407	LMG	C2
27	D	407	LMG	C5
24	G	408	DGD	C2D
24	G	408	DGD	C5D
24	G	408	DGD	C5E
21	G	403	CLA	NC
21	G	403	CLA	ND
21	G	403	CLA	NA
21	D	403	CLA	NC
21	D	403	CLA	ND
21	D	403	CLA	NA
21	B	612	CLA	NC
21	B	612	CLA	ND
21	B	612	CLA	NA
21	A	401	CLA	NC
21	A	401	CLA	ND
21	A	401	CLA	NA
27	Q	406	LMG	C2
27	Q	406	LMG	C5

Continued on next page...

Continued from previous page...

Mol	Chain	Res	Type	Atom
21	A	403	CLA	NC
21	A	403	CLA	ND
21	A	403	CLA	NA
21	N	615	CLA	NC
21	N	615	CLA	ND
21	N	615	CLA	NA
27	M	101	LMG	C2
27	M	101	LMG	C5
27	B	622	LMG	C2
27	B	622	LMG	C5
21	P	506	CLA	NC
21	P	506	CLA	ND
21	P	506	CLA	NA
24	Q	409	DGD	C2D
24	Q	409	DGD	C5D
24	Q	409	DGD	C5E
21	C	509	CLA	NC
21	C	509	CLA	ND
21	C	509	CLA	NA
24	W	102	DGD	C2D
24	W	102	DGD	C5D
24	W	102	DGD	C5E
21	G	406	CLA	NC
21	G	406	CLA	ND
21	G	406	CLA	NA
21	P	507	CLA	NC
21	P	507	CLA	ND
21	P	507	CLA	NA
21	P	508	CLA	NC
21	P	508	CLA	ND
21	P	508	CLA	NA
27	C	519	LMG	C2
27	C	519	LMG	C5
24	N	602	DGD	C2D
24	N	602	DGD	C5D
24	N	602	DGD	C5E
21	N	620	CLA	NC
21	N	620	CLA	ND
21	N	620	CLA	NA
24	C	518	DGD	C2D
24	C	518	DGD	C5D
24	C	518	DGD	C5E

Continued on next page...

Continued from previous page...

Mol	Chain	Res	Type	Atom
24	P	518	DGD	C2D
24	P	518	DGD	C5D
24	P	518	DGD	C5E
21	N	611	CLA	NC
21	N	611	CLA	ND
21	N	611	CLA	NA
27	N	623	LMG	C2
27	N	623	LMG	C5
21	N	613	CLA	NC
21	N	613	CLA	ND
21	N	613	CLA	NA
24	C	516	DGD	C2D
24	C	516	DGD	C5D
24	C	516	DGD	C5E
21	P	504	CLA	NC
21	P	504	CLA	ND
21	P	504	CLA	NA
21	B	610	CLA	NC
21	B	610	CLA	ND
21	B	610	CLA	NA
21	B	602	CLA	NC
21	B	602	CLA	ND
21	B	602	CLA	NA
21	C	510	CLA	NC
21	C	510	CLA	ND
21	C	510	CLA	NA
21	A	402	CLA	NC
21	A	402	CLA	ND
21	A	402	CLA	NA
27	B	623	LMG	C2
27	B	623	LMG	C5
21	B	601	CLA	NC
21	B	601	CLA	ND
21	B	601	CLA	NA
21	G	402	CLA	NC
21	G	402	CLA	ND
21	G	402	CLA	NA
27	P	521	LMG	C2
27	P	521	LMG	C5
27	E	102	LMG	C2
27	E	102	LMG	C5
24	C	517	DGD	C2D

Continued on next page...

Continued from previous page...

Mol	Chain	Res	Type	Atom
24	C	517	DGD	C5D
24	C	517	DGD	C5E
21	C	504	CLA	NC
21	C	504	CLA	ND
21	C	504	CLA	NA
21	N	617	CLA	NC
21	N	617	CLA	ND
21	N	617	CLA	NA
21	N	616	CLA	NC
21	N	616	CLA	ND
21	N	616	CLA	NA
27	C	520	LMG	C2
27	C	520	LMG	C5
21	P	513	CLA	NC
21	P	513	CLA	ND
21	P	513	CLA	NA
21	B	606	CLA	NC
21	B	606	CLA	ND
21	B	606	CLA	NA
21	P	509	CLA	NC
21	P	509	CLA	ND
21	P	509	CLA	NA
24	D	408	DGD	C2D
24	D	408	DGD	C5D
24	D	408	DGD	C5E
21	B	605	CLA	NC
21	B	605	CLA	ND
21	B	605	CLA	NA
27	a	102	LMG	C2
27	a	102	LMG	C5
21	N	619	CLA	NC
21	N	619	CLA	ND
21	N	619	CLA	NA
21	N	618	CLA	NC
21	N	618	CLA	ND
21	N	618	CLA	NA
21	B	613	CLA	NC
21	B	613	CLA	ND
21	B	613	CLA	NA
21	C	508	CLA	NC
21	C	508	CLA	ND
21	C	508	CLA	NA

Continued on next page...

Continued from previous page...

Mol	Chain	Res	Type	Atom
21	C	513	CLA	NC
21	C	513	CLA	ND
21	C	513	CLA	NA
21	B	616	CLA	NC
21	B	616	CLA	ND
21	B	616	CLA	NA
21	N	612	CLA	NC
21	N	612	CLA	ND
21	N	612	CLA	NA

All (11) torsion outliers are listed below:

Mol	Chain	Res	Type	Atoms
21	C	505	CLA	C1-C2-C3-C4
21	N	610	CLA	C1-C2-C3-C4
21	C	509	CLA	C1-C2-C3-C4
21	P	510	CLA	C1-C2-C3-C4
21	C	510	CLA	C1-C2-C3-C4
21	C	513	CLA	C1-C2-C3-C4
21	P	513	CLA	C1-C2-C3-C4
27	Q	407	LMG	C7-O1-C1-O6
27	D	407	LMG	C7-O1-C1-O6
26	Q	408	SQD	C45-O47-C7-C8
26	B	624	SQD	C45-O47-C7-C8

There are no ring outliers.

154 monomers are involved in 576 short contacts:

Mol	Chain	Res	Type	Clashes	Symm-Clashes
21	A	401	CLA	13	0
21	A	402	CLA	11	0
21	A	403	CLA	8	0
22	A	404	PHO	7	0
21	A	405	CLA	3	0
23	A	406	PL9	5	0
24	A	407	DGD	1	0
25	A	408	LHG	2	0
26	A	409	SQD	4	0
27	A	410	LMG	2	0
25	A	411	LHG	2	0
26	A	414	SQD	7	0
21	B	601	CLA	1	0

Continued on next page...

Continued from previous page...

Mol	Chain	Res	Type	Clashes	Symm-Clashes
21	B	602	CLA	4	0
21	B	603	CLA	8	0
21	B	604	CLA	5	0
21	B	605	CLA	7	0
21	B	606	CLA	9	0
21	B	607	CLA	6	0
21	B	608	CLA	10	0
21	B	609	CLA	6	0
21	B	610	CLA	4	0
21	B	611	CLA	2	0
21	B	612	CLA	7	0
21	B	613	CLA	5	0
21	B	614	CLA	6	0
21	B	615	CLA	3	0
21	B	616	CLA	7	0
30	B	617	BCR	8	0
30	B	618	BCR	4	0
30	B	619	BCR	2	0
30	B	620	BCR	2	0
24	B	621	DGD	2	0
27	B	622	LMG	1	0
27	B	623	LMG	1	0
26	B	624	SQD	5	0
31	B	625	LMT	1	0
31	B	626	LMT	1	0
26	B	627	SQD	5	0
24	B	628	DGD	3	0
31	B	629	LMT	2	0
31	B	630	LMT	3	0
21	C	501	CLA	8	0
21	C	503	CLA	6	0
21	C	504	CLA	6	0
21	C	505	CLA	6	0
21	C	506	CLA	3	0
21	C	507	CLA	5	0
21	C	508	CLA	6	0
21	C	509	CLA	8	0
21	C	510	CLA	7	0
21	C	511	CLA	9	0
21	C	512	CLA	3	0
21	C	513	CLA	3	0
30	C	514	BCR	12	0

Continued on next page...

Continued from previous page...

Mol	Chain	Res	Type	Clashes	Symm-Clashes
30	C	515	BCR	6	0
24	C	516	DGD	2	0
24	C	517	DGD	7	0
24	C	518	DGD	7	0
27	C	520	LMG	4	0
21	D	401	CLA	8	0
22	D	402	PHO	4	0
21	D	403	CLA	5	0
23	D	404	PL9	7	0
30	D	405	BCR	3	0
27	D	406	LMG	4	0
27	D	407	LMG	9	0
31	D	409	LMT	1	0
27	D	412	LMG	2	0
34	E	101	HEM	7	0
27	E	102	LMG	3	0
26	F	101	SQD	2	0
26	G	401	SQD	6	0
21	G	402	CLA	13	0
21	G	403	CLA	9	0
21	G	404	CLA	6	0
22	G	405	PHO	7	0
21	G	406	CLA	3	0
23	G	407	PL9	6	0
24	G	408	DGD	2	0
25	G	409	LHG	1	0
26	G	410	SQD	6	0
25	G	412	LHG	3	0
30	H	101	BCR	3	0
30	I	101	BCR	5	0
27	I	102	LMG	4	0
31	I	103	LMT	2	0
30	J	102	BCR	4	0
30	K	101	BCR	11	0
27	M	101	LMG	3	0
31	M	102	LMT	1	0
26	N	601	SQD	7	0
24	N	602	DGD	4	0
31	N	603	LMT	3	0
31	N	604	LMT	4	0
21	N	605	CLA	2	0
21	N	606	CLA	5	0

Continued on next page...

Continued from previous page...

Mol	Chain	Res	Type	Clashes	Symm-Clashes
21	N	607	CLA	9	0
21	N	608	CLA	6	0
21	N	609	CLA	8	0
21	N	610	CLA	6	0
21	N	611	CLA	5	0
21	N	612	CLA	8	0
21	N	613	CLA	4	0
21	N	614	CLA	4	0
21	N	615	CLA	2	0
21	N	616	CLA	9	0
21	N	617	CLA	4	0
21	N	618	CLA	9	0
21	N	619	CLA	4	0
21	N	620	CLA	5	0
30	N	621	BCR	4	0
27	N	622	LMG	2	0
31	N	624	LMT	1	0
31	N	625	LMT	1	0
21	P	501	CLA	5	0
21	P	502	CLA	2	0
21	P	503	CLA	7	0
21	P	504	CLA	5	0
21	P	505	CLA	5	0
21	P	506	CLA	2	0
21	P	507	CLA	5	0
21	P	508	CLA	5	0
21	P	509	CLA	7	0
21	P	510	CLA	7	0
21	P	511	CLA	7	0
21	P	512	CLA	4	0
21	P	513	CLA	3	0
30	P	514	BCR	8	0
30	P	515	BCR	4	0
30	P	516	BCR	5	0
24	P	517	DGD	2	0
24	P	518	DGD	4	0
24	P	519	DGD	6	0
27	P	521	LMG	4	0
27	Q	401	LMG	2	0
21	Q	402	CLA	11	0
22	Q	403	PHO	6	0
21	Q	404	CLA	3	0

Continued on next page...

Continued from previous page...

Mol	Chain	Res	Type	Clashes	Symm-Clashes
23	Q	405	PL9	6	0
27	Q	406	LMG	2	0
27	Q	407	LMG	6	0
26	Q	408	SQD	3	0
24	Q	409	DGD	1	0
34	R	101	HEM	6	0
27	R	102	LMG	2	0
30	S	101	BCR	4	0
30	T	101	BCR	3	0
30	T	102	BCR	9	0
30	T	103	BCR	3	0
34	V	201	HEM	4	0
30	W	101	BCR	4	0
24	W	102	DGD	3	0
30	Z	101	BCR	3	0

5.7 Other polymers [i](#)

There are no such residues in this entry.

5.8 Polymer linkage issues [i](#)

There are no chain breaks in this entry.

6 Fit of model and data ⓘ

6.1 Protein, DNA and RNA chains ⓘ

In the following table, the column labelled ‘#RSRZ> 2’ contains the number (and percentage) of RSRZ outliers, followed by percent RSRZ outliers for the chain as percentile scores relative to all X-ray entries and entries of similar resolution. The OWAB column contains the minimum, median, 95th percentile and maximum values of the occupancy-weighted average B-factor per residue. The column labelled ‘Q< 0.9’ lists the number of (and percentage) of residues with an average occupancy less than 0.9.

Mol	Chain	Analysed	<RSRZ>	#RSRZ>2	OWAB(Å ²)	Q<0.9
1	A	335/344 (97%)	0.46	29 (8%) 13 17	131, 152, 182, 204	0
1	G	335/344 (97%)	0.29	20 (5%) 25 26	128, 156, 184, 213	0
2	B	490/510 (96%)	0.57	58 (11%) 6 11	128, 158, 178, 195	0
2	N	490/510 (96%)	0.62	65 (13%) 4 10	129, 160, 180, 207	0
3	C	447/461 (96%)	0.30	21 (4%) 35 35	129, 164, 183, 211	0
3	P	447/461 (96%)	0.66	69 (15%) 3 8	139, 165, 183, 197	0
4	D	340/352 (96%)	0.33	25 (7%) 17 21	125, 152, 176, 198	0
4	Q	340/352 (96%)	0.18	13 (3%) 44 42	130, 155, 175, 184	0
5	E	82/83 (98%)	0.17	2 (2%) 62 58	148, 171, 188, 198	0
5	R	82/83 (98%)	-0.15	0 100 100	148, 171, 188, 195	0
6	F	35/44 (79%)	-0.19	1 (2%) 55 50	140, 168, 185, 199	0
6	S	35/44 (79%)	0.37	0 100 100	148, 165, 187, 188	0
7	H	65/65 (100%)	0.77	7 (10%) 8 12	154, 172, 189, 195	0
7	W	65/65 (100%)	0.85	16 (24%) 1 5	154, 173, 188, 196	0
8	I	35/38 (92%)	0.19	2 (5%) 27 28	147, 163, 174, 178	0
8	a	35/38 (92%)	0.03	0 100 100	148, 164, 179, 190	0
9	J	34/39 (87%)	0.04	0 100 100	155, 165, 183, 189	0
9	b	34/39 (87%)	1.21	8 (23%) 1 5	156, 176, 190, 190	0
10	K	37/37 (100%)	0.21	3 (8%) 15 18	158, 170, 181, 185	0
10	c	37/37 (100%)	1.36	10 (27%) 1 5	152, 171, 187, 195	0
11	L	37/37 (100%)	0.27	4 (10%) 8 12	137, 155, 186, 190	0
11	d	37/37 (100%)	0.26	4 (10%) 8 12	143, 158, 194, 201	0
12	M	34/36 (94%)	0.37	5 (14%) 3 9	147, 163, 179, 195	0
12	e	34/36 (94%)	0.43	7 (20%) 1 6	147, 159, 176, 192	0

Continued on next page...

Continued from previous page...

Mol	Chain	Analysed	<RSRZ>	#RSRZ>2	OWAB(Å ²)	Q<0.9
13	O	243/246 (98%)	0.83	39 (16%) 3 8	132, 162, 190, 201	0
13	f	243/246 (98%)	0.54	15 (6%) 24 25	127, 164, 191, 211	0
14	T	32/32 (100%)	0.21	0 100 100	144, 157, 187, 198	0
14	g	32/32 (100%)	0.28	3 (9%) 11 15	145, 158, 179, 198	0
15	U	97/104 (93%)	0.88	10 (10%) 9 13	136, 154, 173, 177	0
15	h	97/104 (93%)	1.73	32 (32%) 0 4	140, 154, 165, 174	0
16	V	137/137 (100%)	0.45	11 (8%) 15 19	135, 156, 170, 180	0
16	i	137/137 (100%)	0.54	11 (8%) 15 19	131, 158, 176, 185	0
17	m	28/46 (60%)	2.13	17 (60%) 0 3	167, 183, 198, 205	0
17	y	28/46 (60%)	0.45	2 (7%) 19 21	164, 182, 197, 201	0
18	X	37/40 (92%)	1.19	6 (16%) 3 8	158, 173, 188, 190	0
18	j	37/40 (92%)	0.76	2 (5%) 29 30	161, 175, 191, 202	0
19	Y	0/28	-	-	-	-
19	k	0/28	-	-	-	-
20	Z	62/62 (100%)	1.55	17 (27%) 1 5	159, 178, 198, 208	0
20	l	62/62 (100%)	0.97	5 (8%) 15 18	164, 178, 199, 208	0
All	All	5214/5482 (95%)	0.53	539 (10%) 9 13	125, 161, 185, 213	0

All (539) RSRZ outliers are listed below:

Mol	Chain	Res	Type	RSRZ
4	D	295	SER	7.7
12	M	2	GLU	6.5
16	i	132	ASN	6.5
15	U	123	GLU	6.2
9	b	15	THR	6.1
2	N	393	GLU	6.1
2	B	412	THR	5.9
2	N	388	SER	5.8
4	Q	295	SER	5.7
2	B	438	ASN	5.6
2	N	306	PRO	5.4
13	O	269	ILE	5.4
12	M	4	ASN	5.4
2	N	483	ASP	5.3
13	f	175	PRO	5.2
2	B	322	GLY	5.2

Continued on next page...

Continued from previous page...

Mol	Chain	Res	Type	RSRZ
2	N	305	ILE	5.1
3	P	328	VAL	5.1
18	X	47	GLN	5.0
2	N	382	PRO	5.0
15	h	44	ASP	4.9
3	P	329	GLY	4.9
15	U	38	GLU	4.9
15	U	39	LEU	4.8
13	O	176	SER	4.8
13	O	56	TYR	4.8
17	m	29	GLY	4.7
13	f	176	SER	4.7
3	P	340	TYR	4.7
2	N	484	PRO	4.7
15	U	40	VAL	4.7
13	O	161	SER	4.6
2	N	408	GLY	4.6
4	D	294	ARG	4.6
2	B	326	ARG	4.5
3	C	137	PRO	4.5
11	L	37	ASN	4.5
3	P	330	SER	4.5
3	P	373	ASN	4.4
2	B	305	ILE	4.3
12	e	5	GLN	4.3
3	P	228	ASN	4.2
1	A	69	GLY	4.2
2	N	407	ASN	4.2
9	b	18	GLY	4.2
4	D	194	ASN	4.2
2	B	417	VAL	4.1
2	B	411	PHE	4.1
2	B	421	ALA	4.1
13	O	175	PRO	4.0
3	P	44	ASN	4.0
4	D	296	TYR	4.0
13	O	57	PRO	4.0
2	B	397	VAL	4.0
7	W	14	LEU	4.0
2	B	306	PRO	4.0
2	B	420	TYR	4.0
2	B	323	GLY	4.0

Continued on next page...

Continued from previous page...

Mol	Chain	Res	Type	RSRZ
17	m	32	GLY	3.9
12	M	5	GLN	3.9
11	L	33	SER	3.9
18	X	46	VAL	3.9
12	e	7	GLY	3.9
3	P	341	LEU	3.8
2	B	418	LYS	3.8
13	O	162	ILE	3.8
13	f	221	GLY	3.8
13	O	90	GLU	3.8
17	m	28	ILE	3.8
2	N	405	GLU	3.8
10	c	32	PHE	3.8
15	h	52	GLY	3.7
2	B	127	ARG	3.7
9	b	20	GLY	3.7
1	A	79	THR	3.7
17	m	31	ALA	3.7
3	C	167	VAL	3.7
17	m	21	GLN	3.7
2	B	327	THR	3.7
17	m	27	MET	3.6
2	B	347	ARG	3.6
4	D	297	ASP	3.6
13	O	58	ILE	3.6
13	O	235	GLY	3.6
15	U	124	GLY	3.6
1	G	69	GLY	3.6
13	O	217	SER	3.6
2	B	128	THR	3.6
15	U	121	LEU	3.6
1	A	81	ALA	3.6
13	O	84	ASN	3.6
1	G	75	ASN	3.6
7	H	2	ALA	3.6
3	C	27	ASP	3.6
16	i	49	GLU	3.6
3	P	369	LEU	3.6
9	b	14	ALA	3.5
4	Q	294	ARG	3.5
1	G	81	ALA	3.5
2	N	343	HIS	3.5

Continued on next page...

Continued from previous page...

Mol	Chain	Res	Type	RSRZ
3	P	146	PHE	3.5
9	b	17	ALA	3.5
11	L	34	TYR	3.5
15	U	122	VAL	3.5
2	N	385	ARG	3.5
3	C	328	VAL	3.5
2	N	381	ILE	3.5
3	P	325	GLY	3.5
15	h	113	THR	3.5
7	W	27	THR	3.5
7	W	9	ASP	3.5
2	N	307	GLU	3.5
2	N	212	ALA	3.5
20	Z	1	MET	3.5
13	f	190	LEU	3.4
3	P	147	PHE	3.4
2	N	409	GLN	3.4
13	f	216	PHE	3.4
3	P	138	GLU	3.4
2	B	352	GLU	3.4
1	G	80	GLY	3.4
1	A	266	ASN	3.3
3	C	327	ASN	3.3
17	m	33	PRO	3.3
2	N	394	GLN	3.3
10	K	14	ALA	3.3
20	Z	4	LEU	3.3
2	N	219	VAL	3.3
4	Q	194	ASN	3.3
15	h	47	LEU	3.3
2	B	348	ASN	3.3
17	m	35	ILE	3.3
1	A	10	SER	3.3
2	B	346	PHE	3.3
3	P	367	GLU	3.3
2	N	404	GLY	3.3
3	C	149	TYR	3.2
17	m	34	MET	3.2
1	G	76	ASN	3.2
5	E	3	GLY	3.2
3	P	385	GLN	3.2
3	P	331	ALA	3.2

Continued on next page...

Continued from previous page...

Mol	Chain	Res	Type	RSRZ
2	N	487	SER	3.2
13	O	88	GLU	3.2
13	O	268	SER	3.2
7	W	11	LEU	3.2
16	i	78	LEU	3.2
2	N	380	ASP	3.2
13	O	85	LYS	3.2
2	B	296	ALA	3.2
13	O	87	GLN	3.2
13	O	89	ALA	3.2
16	V	49	GLU	3.2
15	h	51	TYR	3.2
8	I	3	THR	3.2
18	X	45	LYS	3.2
3	P	139	THR	3.2
1	A	229	GLU	3.2
2	N	489	GLU	3.2
2	N	414	PRO	3.2
5	E	4	THR	3.2
2	B	345	VAL	3.2
3	P	370	ARG	3.1
20	Z	2	THR	3.1
17	m	26	ALA	3.1
2	N	295	GLY	3.1
20	Z	62	VAL	3.1
2	N	488	PRO	3.1
2	N	490	GLN	3.1
14	g	2	GLU	3.1
2	N	302	TRP	3.1
3	C	326	ALA	3.1
2	B	398	THR	3.1
13	O	55	ALA	3.1
2	N	403	GLY	3.1
2	N	410	THR	3.1
15	h	108	ASN	3.1
15	U	110	GLU	3.1
7	W	5	THR	3.1
3	P	326	ALA	3.1
4	Q	344	GLU	3.0
1	G	10	SER	3.0
1	A	268	SER	3.0
7	W	6	TRP	3.0

Continued on next page...

Continued from previous page...

Mol	Chain	Res	Type	RSRZ
13	O	216	PHE	3.0
15	h	115	THR	3.0
1	G	79	THR	3.0
15	h	74	THR	3.0
10	c	26	PRO	3.0
17	m	24	MET	3.0
4	Q	282	SER	3.0
3	C	332	GLN	3.0
9	b	26	GLY	3.0
13	O	160	THR	3.0
2	B	295	GLY	3.0
13	O	82	PRO	3.0
2	N	304	ALA	3.0
16	i	131	ARG	3.0
2	N	136	PRO	3.0
10	c	29	PRO	3.0
1	A	75	ASN	3.0
4	D	227	GLU	3.0
7	H	56	ASP	3.0
2	N	402	TYR	3.0
7	W	4	ARG	2.9
3	P	315	MET	2.9
10	c	23	ASP	2.9
3	P	116	VAL	2.9
7	W	10	ILE	2.9
7	H	57	GLY	2.9
3	P	324	LEU	2.9
1	A	298	ASN	2.9
3	C	449	ARG	2.9
7	W	13	PRO	2.9
2	B	382	PRO	2.9
13	O	86	ARG	2.9
20	Z	57	LEU	2.9
1	G	171	GLY	2.9
2	B	413	ASP	2.9
3	P	351	PHE	2.9
20	Z	17	PHE	2.9
13	f	191	ALA	2.9
4	D	140	PRO	2.9
3	P	342	MET	2.9
2	N	294	SER	2.9
16	i	47	LEU	2.9

Continued on next page...

Continued from previous page...

Mol	Chain	Res	Type	RSRZ
4	D	190	ASN	2.8
3	P	362	ARG	2.8
4	D	132	ILE	2.8
16	i	158	GLY	2.8
15	h	69	ARG	2.8
2	N	204	ALA	2.8
7	H	6	TRP	2.8
2	N	368	VAL	2.8
2	B	350	GLU	2.8
2	B	396	GLY	2.8
13	O	207	GLU	2.8
13	O	244	GLU	2.8
2	B	353	GLU	2.8
15	h	55	ILE	2.8
2	B	388	SER	2.8
2	B	444	ARG	2.8
3	P	27	ASP	2.8
1	A	177	SER	2.8
13	O	236	GLU	2.8
1	A	178	GLY	2.8
13	O	243	SER	2.8
3	P	365	TRP	2.8
3	P	363	GLY	2.8
1	A	254	TYR	2.8
20	l	23	VAL	2.8
1	A	80	GLY	2.7
12	M	3	VAL	2.7
2	B	410	THR	2.7
3	P	142	GLU	2.7
2	B	126	PRO	2.7
3	P	137	PRO	2.7
2	N	232	GLY	2.7
3	C	164	HIS	2.7
20	Z	6	GLN	2.7
2	B	416	THR	2.7
15	h	54	LYS	2.7
1	A	175	GLY	2.7
3	P	388	GLN	2.7
12	e	1	MET	2.7
2	N	435	GLU	2.7
2	B	354	LEU	2.7
15	U	120	ALA	2.7

Continued on next page...

Continued from previous page...

Mol	Chain	Res	Type	RSRZ
1	G	43	ALA	2.7
1	G	173	PRO	2.7
2	N	386	ALA	2.7
7	W	30	LEU	2.7
1	G	179	THR	2.7
3	P	145	SER	2.7
16	V	78	LEU	2.7
20	Z	3	ILE	2.7
2	B	304	ALA	2.7
2	B	351	GLY	2.7
2	N	392	PHE	2.7
2	B	439	SER	2.7
2	N	391	SER	2.7
3	P	140	LEU	2.7
3	C	148	GLY	2.7
6	F	44	GLN	2.7
2	B	307	GLU	2.7
2	N	398	THR	2.7
13	f	217	SER	2.7
12	e	4	ASN	2.6
13	f	153	ALA	2.6
15	h	75	LEU	2.6
3	P	210	PHE	2.6
1	A	267	ASN	2.6
2	B	414	PRO	2.6
1	A	16	ARG	2.6
16	i	77	SER	2.6
2	B	491	VAL	2.6
4	D	59	TYR	2.6
10	c	24	VAL	2.6
3	P	372	PRO	2.6
1	A	247	ASN	2.6
11	d	33	SER	2.6
3	P	349	ILE	2.6
3	P	368	PRO	2.6
4	D	193	LEU	2.6
3	P	45	LEU	2.6
13	O	68	ARG	2.6
15	h	56	ASP	2.6
3	P	180	MET	2.6
1	A	222	SER	2.6
3	P	295	THR	2.6

Continued on next page...

Continued from previous page...

Mol	Chain	Res	Type	RSRZ
4	D	313	THR	2.6
15	h	101	GLN	2.6
1	A	179	THR	2.6
3	P	375	LEU	2.6
2	N	412	THR	2.6
17	m	19	ILE	2.6
13	f	220	LYS	2.6
12	e	2	GLU	2.6
15	h	60	THR	2.6
2	N	340	TRP	2.6
11	d	37	ASN	2.6
3	P	213	LEU	2.6
4	Q	342	PRO	2.6
20	l	20	VAL	2.5
4	D	197	HIS	2.5
20	l	17	PHE	2.5
17	m	23	THR	2.5
7	H	3	ARG	2.5
7	H	4	ARG	2.5
20	Z	8	ALA	2.5
2	N	322	GLY	2.5
4	Q	197	HIS	2.5
11	L	2	GLU	2.5
3	P	211	GLY	2.5
2	B	392	PHE	2.5
4	D	292	ASN	2.5
16	i	111	GLU	2.5
1	G	68	SER	2.5
17	m	30	ILE	2.5
2	N	387	GLU	2.5
11	d	36	PHE	2.5
9	b	16	VAL	2.5
4	D	241	GLU	2.5
7	W	29	PRO	2.5
13	O	67	ALA	2.5
3	P	62	PHE	2.5
3	P	321	ASP	2.4
7	W	7	LEU	2.4
4	D	195	PRO	2.4
7	W	8	GLY	2.4
7	W	35	MET	2.4
15	h	68	TYR	2.4

Continued on next page...

Continued from previous page...

Mol	Chain	Res	Type	RSRZ
3	P	209	ILE	2.4
13	f	207	GLU	2.4
2	B	297	THR	2.4
1	A	190	HIS	2.4
15	h	43	VAL	2.4
13	f	222	GLN	2.4
13	O	234	THR	2.4
12	M	7	GLY	2.4
15	h	70	GLY	2.4
9	b	19	MET	2.4
16	i	159	GLY	2.4
20	Z	5	PHE	2.4
3	C	268	GLY	2.4
3	P	371	GLY	2.4
14	g	1	MET	2.4
14	g	3	THR	2.4
3	P	126	GLY	2.4
13	O	46	PRO	2.4
4	D	198	MET	2.4
2	N	406	LEU	2.4
10	c	20	PRO	2.4
3	P	208	VAL	2.4
3	P	332	GLN	2.4
7	H	55	LEU	2.4
13	O	218	LEU	2.4
2	N	438	ASN	2.4
2	N	68	ARG	2.3
15	h	41	ASN	2.3
3	P	374	GLY	2.3
2	N	211	ILE	2.3
16	V	77	SER	2.3
1	G	61	ASP	2.3
3	P	78	GLU	2.3
3	P	117	VAL	2.3
3	P	296	VAL	2.3
10	c	28	ILE	2.3
13	O	270	GLU	2.3
20	Z	61	VAL	2.3
17	y	45	ASN	2.3
3	C	400	PRO	2.3
4	Q	191	TRP	2.3
1	G	175	GLY	2.3

Continued on next page...

Continued from previous page...

Mol	Chain	Res	Type	RSRZ
20	Z	7	LEU	2.3
4	D	239	GLN	2.3
1	A	11	ALA	2.3
3	P	350	ILE	2.3
3	P	174	LEU	2.3
20	Z	43	GLY	2.3
2	N	70	GLY	2.3
13	O	64	TYR	2.3
2	B	472	ARG	2.3
10	c	19	ASP	2.3
16	V	48	THR	2.3
15	h	46	LYS	2.3
16	i	51	GLN	2.3
2	B	405	GLU	2.3
2	N	299	GLU	2.3
2	N	485	GLU	2.3
3	C	470	PRO	2.3
7	W	15	ASN	2.3
3	C	147	PHE	2.2
3	C	453	ALA	2.2
4	D	142	ASN	2.2
20	l	21	ILE	2.2
2	B	325	PHE	2.2
13	O	91	PHE	2.2
2	N	418	LYS	2.2
3	P	389	GLU	2.2
15	h	97	LEU	2.2
1	G	198	HIS	2.2
4	D	192	THR	2.2
16	i	48	THR	2.2
1	G	11	ALA	2.2
10	c	25	LEU	2.2
4	D	130	PHE	2.2
1	A	12	ASN	2.2
3	C	135	ARG	2.2
13	f	35	ASP	2.2
4	Q	313	THR	2.2
13	O	271	PRO	2.2
3	P	229	ASN	2.2
3	P	361	PHE	2.2
1	A	258	LEU	2.2
4	D	264	LYS	2.2

Continued on next page...

Continued from previous page...

Mol	Chain	Res	Type	RSRZ
12	e	34	LYS	2.2
17	m	36	ILE	2.2
13	O	232	GLY	2.2
16	V	37	PRO	2.2
1	A	70	SER	2.2
13	f	34	ASP	2.2
4	Q	200	GLY	2.2
15	U	119	THR	2.2
15	h	111	HIS	2.2
2	B	187	PRO	2.2
2	B	332	LYS	2.2
2	B	309	LEU	2.2
3	P	318	LEU	2.2
16	V	47	LEU	2.2
2	N	215	PHE	2.2
2	B	381	ILE	2.2
2	N	491	VAL	2.2
3	P	114	VAL	2.2
13	O	233	ARG	2.2
20	Z	53	VAL	2.2
10	K	12	PRO	2.1
10	K	13	GLU	2.1
2	B	44	THR	2.1
16	V	50	LYS	2.1
1	A	27	ARG	2.1
15	h	59	ASN	2.1
1	A	74	GLY	2.1
12	e	3	VAL	2.1
15	h	116	GLU	2.1
18	X	44	ASP	2.1
1	G	189	GLU	2.1
3	C	121	SER	2.1
20	Z	27	TYR	2.1
20	Z	38	GLN	2.1
2	N	303	SER	2.1
2	N	482	ILE	2.1
18	j	42	GLN	2.1
2	N	293	ALA	2.1
2	N	326	ARG	2.1
15	h	92	LEU	2.1
17	m	25	ILE	2.1
3	P	227	VAL	2.1

Continued on next page...

Continued from previous page...

Mol	Chain	Res	Type	RSRZ
2	N	283	GLU	2.1
3	P	212	TYR	2.1
3	C	151	TRP	2.1
17	m	20	ALA	2.1
1	A	230	THR	2.1
4	D	298	PHE	2.1
2	B	287	ARG	2.1
3	P	202	PRO	2.1
20	l	44	SER	2.1
1	G	226	GLU	2.1
1	G	56	PRO	2.1
2	B	368	VAL	2.1
13	O	66	ILE	2.1
10	c	31	LEU	2.1
15	h	106	ARG	2.1
4	D	300	SER	2.1
16	V	45	ILE	2.1
15	h	53	GLU	2.1
18	j	34	PHE	2.1
3	C	265	ILE	2.1
2	B	409	GLN	2.1
2	N	218	LEU	2.1
3	P	339	LYS	2.1
15	h	67	GLN	2.1
15	h	112	PHE	2.1
16	V	111	GLU	2.1
15	h	57	LEU	2.0
3	P	179	ALA	2.0
11	d	32	SER	2.0
2	N	298	LEU	2.0
7	W	2	ALA	2.0
1	G	225	ARG	2.0
2	B	395	GLN	2.0
2	B	435	GLU	2.0
13	f	173	ASN	2.0
2	N	421	ALA	2.0
4	Q	192	THR	2.0
3	P	28	GLN	2.0
20	Z	56	VAL	2.0
2	N	137	LYS	2.0
13	f	32	THR	2.0
15	h	120	ALA	2.0

Continued on next page...

Continued from previous page...

Mol	Chain	Res	Type	RSRZ
17	y	31	ALA	2.0
16	V	40	SER	2.0
18	X	32	LEU	2.0
13	O	177	TYR	2.0
15	h	82	ASN	2.0
3	C	473	ASP	2.0
4	D	129	GLN	2.0
4	Q	300	SER	2.0
4	Q	296	TYR	2.0
16	V	36	VAL	2.0
3	P	112	PHE	2.0
3	P	144	SER	2.0
18	X	20	PHE	2.0
2	B	399	VAL	2.0
1	A	76	ASN	2.0
8	I	7	THR	2.0
2	B	185	TRP	2.0
1	A	310	LYS	2.0
2	N	296	ALA	2.0

6.2 Non-standard residues in protein, DNA, RNA chains [i](#)

There are no non-standard protein/DNA/RNA residues in this entry.

6.3 Carbohydrates [i](#)

There are no carbohydrates in this entry.

6.4 Ligands [i](#)

In the following table, the Atoms column lists the number of modelled atoms in the group and the number defined in the chemical component dictionary. LLDF column lists the quality of electron density of the group with respect to its neighbouring residues in protein, DNA or RNA chains. The B-factors column lists the minimum, median, 95th percentile and maximum values of B factors of atoms in the group. The column labelled 'Q< 0.9' lists the number of atoms with occupancy less than 0.9.

Mol	Type	Chain	Res	Atoms	RSCC	RSR	LLDF	B-factors(Å ²)	Q<0.9
33	CL	G	415	1/1	0.86	0.89	5.23	122,122,122,122	0
27	LMG	C	520	45/55	0.29	1.14	4.78	164,178,186,187	0

Continued on next page...

Continued from previous page...

Mol	Type	Chain	Res	Atoms	RSCC	RSR	LLDF	B-factors(\AA^2)	Q<0.9
31	LMT	D	409	31/35	0.56	1.06	4.73	162,187,202,208	0
30	BCR	T	103	40/40	0.49	0.88	4.69	155,168,181,184	0
33	CL	D	411	1/1	0.71	0.87	4.63	121,121,121,121	0
30	BCR	B	620	40/40	0.61	0.76	4.46	161,168,186,196	0
31	LMT	Q	410	31/35	0.38	0.73	4.20	165,182,193,197	0
30	BCR	P	514	40/40	0.71	1.52	4.09	139,152,173,175	0
21	CLA	B	603	65/65	0.82	1.03	4.00	147,166,178,179	0
31	LMT	a	103	35/35	0.47	0.87	3.70	169,180,206,216	0
24	DGD	B	628	52/66	0.73	0.47	3.64	148,173,194,200	0
30	BCR	Z	101	40/40	0.85	1.17	3.64	163,178,192,197	0
24	DGD	D	408	63/66	0.58	0.78	3.44	167,181,198,212	0
21	CLA	P	503	65/65	0.78	1.06	3.37	144,174,187,195	0
21	CLA	P	501	65/65	0.81	0.97	3.25	149,170,185,188	0
30	BCR	D	405	40/40	0.65	0.69	3.22	145,161,176,179	0
30	BCR	P	515	40/40	0.84	1.38	3.08	165,176,185,189	0
27	LMG	P	521	45/55	0.43	1.10	3.08	149,175,191,198	0
30	BCR	C	514	40/40	0.74	0.84	3.04	153,160,171,173	0
21	CLA	B	610	65/65	0.82	0.57	2.95	146,163,174,176	0
21	CLA	B	605	65/65	0.75	0.75	2.89	156,167,176,179	0
31	LMT	N	604	35/35	0.59	0.51	2.83	145,180,209,212	0
31	LMT	B	630	35/35	0.64	0.54	2.82	157,169,199,220	0
21	CLA	D	403	65/65	0.83	0.89	2.70	153,160,181,189	0
32	BCT	Q	411	4/4	0.89	0.41	2.64	164,166,168,173	0
30	BCR	H	101	40/40	0.62	0.96	2.62	165,178,188,190	0
21	CLA	C	512	65/65	0.76	1.22	2.60	173,183,196,199	0
21	CLA	P	512	65/65	0.81	1.29	2.56	172,184,194,199	0
21	CLA	P	509	65/65	0.74	0.84	2.48	152,174,181,184	0
31	LMT	N	625	35/35	0.59	0.86	2.47	165,184,206,216	0
21	CLA	B	601	65/65	0.49	1.00	2.44	167,188,199,203	0
21	CLA	B	609	65/65	0.82	0.79	2.43	162,177,185,186	0
31	LMT	I	103	35/35	0.31	1.02	2.41	153,189,201,206	0
30	BCR	K	101	40/40	0.76	0.80	2.33	154,167,176,181	0
30	BCR	C	515	40/40	0.79	0.66	2.20	139,164,177,180	0
21	CLA	B	608	65/65	0.79	0.72	2.15	147,165,180,186	0
21	CLA	C	513	65/65	0.66	1.15	2.13	173,193,206,213	0
21	CLA	B	615	65/65	0.79	0.67	2.09	162,178,191,194	0
21	CLA	B	602	65/65	0.84	0.72	2.09	152,172,182,185	0
21	CLA	P	502	65/65	0.64	0.87	2.01	146,161,175,182	0
21	CLA	B	612	65/65	0.80	0.55	1.94	152,163,174,176	0
21	CLA	P	507	65/65	0.75	0.66	1.92	162,172,191,194	0
21	CLA	B	604	65/65	0.68	0.69	1.89	148,158,172,182	0

Continued on next page...

Continued from previous page...

Mol	Type	Chain	Res	Atoms	RSCC	RSR	LLDF	B-factors(\AA^2)	Q<0.9
21	CLA	N	612	65/65	0.84	0.49	1.84	151,164,181,190	0
21	CLA	C	507	65/65	0.67	0.81	1.81	159,172,185,187	0
21	CLA	N	610	65/65	0.70	0.77	1.80	152,178,191,194	0
21	CLA	G	406	65/65	0.70	0.61	1.74	145,159,181,186	0
21	CLA	P	511	65/65	0.72	1.03	1.69	156,174,184,187	0
27	LMG	D	406	46/55	0.88	0.36	1.63	140,153,176,181	0
30	BCR	J	102	40/40	0.50	0.48	1.62	167,182,207,208	0
21	CLA	A	405	65/65	0.75	0.51	1.58	144,155,176,187	0
21	CLA	C	503	65/65	0.74	0.54	1.58	155,171,181,183	0
21	CLA	N	609	65/65	0.68	0.68	1.54	148,165,174,178	0
27	LMG	Q	401	42/55	0.60	0.65	1.54	131,168,174,183	0
21	CLA	Q	404	65/65	0.81	0.60	1.51	152,162,187,194	0
21	CLA	C	502	65/65	0.68	0.51	1.51	142,157,179,185	0
21	CLA	P	513	65/65	0.67	1.01	1.51	168,182,207,216	0
24	DGD	P	518	62/66	0.82	0.44	1.47	144,168,195,200	0
24	DGD	Q	409	63/66	0.67	0.54	1.46	157,183,208,238	0
31	LMT	N	603	35/35	0.54	0.61	1.45	153,179,189,190	0
21	CLA	N	616	65/65	0.78	0.56	1.44	156,167,181,184	0
21	CLA	N	607	65/65	0.69	0.71	1.44	133,163,170,175	0
30	BCR	a	101	40/40	0.40	0.56	1.40	139,159,176,181	0
24	DGD	B	621	58/66	0.74	0.49	1.36	142,158,168,171	0
21	CLA	C	501	65/65	0.75	0.55	1.35	160,174,184,185	0
21	CLA	C	509	65/65	0.70	0.80	1.26	145,170,180,183	0
26	SQD	N	601	47/54	0.70	0.44	1.24	141,176,198,202	0
24	DGD	N	602	52/66	0.74	0.46	1.23	154,176,204,206	0
30	BCR	P	516	40/40	0.68	0.85	1.23	164,173,180,187	0
30	BCR	I	101	40/40	0.47	0.54	1.23	143,155,171,183	0
27	LMG	R	102	44/55	0.67	0.42	1.17	161,177,189,192	0
31	LMT	B	629	35/35	0.57	0.75	1.17	153,166,181,185	0
21	CLA	N	605	65/65	0.46	0.79	1.14	170,189,202,205	0
23	PL9	J	101	35/55	0.46	0.50	1.13	177,190,200,204	0
26	SQD	F	101	45/54	0.77	0.60	1.09	157,176,196,198	0
30	BCR	W	101	40/40	0.78	0.79	1.09	164,176,182,186	0
27	LMG	C	519	48/55	0.69	0.39	1.06	132,169,183,188	0
30	BCR	S	101	40/40	0.83	0.63	1.02	145,159,176,178	0
26	SQD	A	414	54/54	0.63	0.57	0.99	139,173,190,200	0
26	SQD	S	102	45/54	0.81	0.58	0.98	160,188,201,203	0
23	PL9	G	407	45/55	0.72	0.44	0.97	148,160,183,188	0
21	CLA	N	619	65/65	0.75	0.86	0.95	158,180,190,193	0
26	SQD	Q	408	43/54	0.64	0.59	0.95	143,180,193,194	0
21	CLA	N	608	65/65	0.63	0.59	0.94	146,158,176,191	0
30	BCR	c	101	40/40	0.40	1.10	0.93	151,171,188,190	0

Continued on next page...

Continued from previous page...

Mol	Type	Chain	Res	Atoms	RSCC	RSR	LLDF	B-factors(\AA^2)	Q<0.9
21	CLA	N	620	65/65	0.65	0.79	0.92	156,175,192,194	0
21	CLA	N	614	65/65	0.80	0.75	0.89	150,162,173,178	0
21	CLA	B	606	65/65	0.82	0.54	0.85	156,173,194,204	0
22	PHO	D	402	64/64	0.72	0.49	0.84	135,155,161,168	0
34	HEM	E	101	43/43	0.86	0.36	0.80	166,179,188,190	0
21	CLA	C	506	65/65	0.78	0.44	0.79	159,175,202,211	0
34	HEM	R	101	43/43	0.90	0.50	0.78	164,184,192,199	0
26	SQD	B	627	47/54	0.68	0.42	0.76	143,179,209,227	0
25	LHG	G	412	37/49	0.59	0.52	0.69	147,176,193,204	0
24	DGD	W	102	58/66	0.84	0.34	0.68	145,157,168,172	0
21	CLA	A	403	65/65	0.68	0.40	0.68	142,161,183,185	0
27	LMG	E	102	44/55	0.77	0.44	0.64	168,188,198,203	0
34	HEM	i	201	43/43	0.83	0.48	0.63	131,158,169,172	0
27	LMG	D	412	42/55	0.53	0.43	0.62	147,178,195,199	0
21	CLA	N	613	65/65	0.76	0.78	0.62	160,170,177,182	0
26	SQD	G	401	54/54	0.80	0.38	0.59	158,176,209,210	0
21	CLA	C	505	65/65	0.68	0.50	0.59	147,172,186,188	0
21	CLA	B	613	65/65	0.87	0.31	0.58	148,160,171,175	0
21	CLA	P	508	65/65	0.89	0.43	0.56	157,168,182,193	0
21	CLA	P	506	65/65	0.83	0.43	0.55	159,176,194,202	0
31	LMT	B	626	35/35	0.69	0.41	0.52	163,194,202,213	0
26	SQD	B	624	43/54	0.68	0.45	0.47	150,181,199,206	0
24	DGD	A	407	56/66	0.75	0.35	0.46	147,171,188,195	0
34	HEM	V	201	43/43	0.81	0.43	0.46	139,151,166,173	0
23	PL9	A	406	45/55	0.88	0.51	0.45	152,174,185,188	0
21	CLA	P	510	65/65	0.81	0.69	0.45	145,161,170,178	0
21	CLA	P	505	65/65	0.82	0.37	0.44	134,164,180,183	0
25	LHG	A	408	39/49	0.83	0.35	0.44	146,167,179,179	0
22	PHO	Q	403	64/64	0.80	0.37	0.42	144,155,164,168	0
21	CLA	B	616	65/65	0.79	0.46	0.41	155,166,199,214	0
25	LHG	G	409	39/49	0.88	0.39	0.38	156,168,188,191	0
27	LMG	M	101	42/55	0.84	0.32	0.37	166,174,184,188	0
21	CLA	N	618	65/65	0.85	0.31	0.37	153,171,180,185	0
21	CLA	N	617	65/65	0.89	0.28	0.35	149,168,182,188	0
21	CLA	P	504	65/65	0.83	0.46	0.33	155,169,181,186	0
21	CLA	D	401	65/65	0.68	0.42	0.33	137,149,176,181	0
21	CLA	N	606	65/65	0.86	0.37	0.27	152,172,178,182	0
21	CLA	C	511	65/65	0.79	0.46	0.25	155,172,181,184	0
27	LMG	Q	406	46/55	0.84	0.41	0.23	135,162,171,180	0
21	CLA	C	508	65/65	0.90	0.34	0.19	154,170,194,203	0
21	CLA	Q	402	65/65	0.77	0.50	0.12	136,144,158,169	0
24	DGD	G	408	56/66	0.74	0.43	0.10	163,179,188,193	0

Continued on next page...

Continued from previous page...

Mol	Type	Chain	Res	Atoms	RSCC	RSR	LLDF	B-factors(\AA^2)	Q<0.9
27	LMG	e	102	42/55	0.85	0.30	0.09	155,166,183,191	0
21	CLA	G	402	65/65	0.84	0.43	0.05	136,148,155,166	0
24	DGD	C	516	53/66	0.83	0.34	0.05	141,158,168,170	0
28	OEC	A	412	5/9	0.96	0.47	-0.01	122,122,126,129	0
28	OEC	G	413	5/9	0.91	0.47	-0.05	91,102,115,124	0
27	LMG	D	407	48/55	0.82	0.32	-0.05	145,159,169,175	0
30	BCR	B	617	40/40	0.74	0.28	-0.07	151,158,176,180	0
30	BCR	B	618	40/40	0.71	0.30	-0.08	149,162,168,169	0
24	DGD	C	518	66/66	0.71	0.35	-0.08	139,157,179,185	0
27	LMG	B	622	49/55	0.78	0.36	-0.12	148,163,174,176	0
27	LMG	A	410	51/55	0.87	0.30	-0.13	138,157,168,171	0
21	CLA	C	504	65/65	0.85	0.29	-0.16	153,172,198,204	0
30	BCR	B	619	40/40	0.79	0.25	-0.17	140,156,169,178	0
31	LMT	e	101	35/35	0.65	0.52	-0.18	164,176,191,195	0
26	SQD	G	410	51/54	0.77	0.39	-0.21	161,172,184,190	0
27	LMG	P	520	48/55	0.79	0.58	-0.21	147,168,177,184	0
24	DGD	C	517	62/66	0.78	0.35	-0.22	145,169,193,200	0
21	CLA	B	614	65/65	0.83	0.29	-0.22	157,172,181,184	0
21	CLA	C	510	65/65	0.89	0.27	-0.22	149,161,171,178	0
22	PHO	A	404	64/64	0.73	0.32	-0.25	129,151,167,177	0
26	SQD	A	409	51/54	0.80	0.35	-0.26	156,178,191,194	0
21	CLA	B	611	65/65	0.89	0.32	-0.26	149,160,167,169	0
21	CLA	N	615	65/65	0.88	0.30	-0.26	152,158,168,173	0
24	DGD	P	517	53/66	0.85	0.33	-0.31	141,160,173,176	0
30	BCR	b	102	40/40	0.63	0.55	-0.32	158,178,202,203	0
27	LMG	B	623	49/55	0.74	0.36	-0.34	128,147,164,167	0
31	LMT	M	102	35/35	0.69	0.59	-0.37	134,165,196,205	0
30	BCR	T	102	40/40	0.80	0.29	-0.40	143,167,176,178	0
22	PHO	G	405	64/64	0.75	0.37	-0.40	131,149,159,162	0
24	DGD	P	519	66/66	0.83	0.32	-0.43	142,157,177,186	0
32	BCT	D	410	4/4	0.86	0.36	-0.44	166,167,167,169	0
21	CLA	G	404	65/65	0.74	0.36	-0.46	141,159,179,181	0
21	CLA	A	401	65/65	0.85	0.27	-0.52	138,146,156,160	0
30	BCR	T	101	40/40	0.75	0.29	-0.52	144,167,181,184	0
21	CLA	B	607	65/65	0.79	0.30	-0.62	135,152,161,165	0
27	LMG	N	622	49/55	0.88	0.28	-0.66	145,154,172,174	0
25	LHG	A	411	37/49	0.69	0.40	-0.69	156,178,214,232	0
21	CLA	N	611	65/65	0.88	0.29	-0.71	145,156,164,166	0
30	BCR	N	621	40/40	0.79	0.21	-0.72	132,154,165,172	0
27	LMG	Q	407	48/55	0.81	0.25	-0.72	142,156,168,176	0
27	LMG	N	623	49/55	0.83	0.27	-0.77	139,152,164,171	0
21	CLA	G	403	65/65	0.79	0.33	-0.81	123,139,149,162	0

Continued on next page...

Continued from previous page...

Mol	Type	Chain	Res	Atoms	RSCC	RSR	LLDF	B-factors(\AA^2)	Q<0.9
23	PL9	D	404	55/55	0.86	0.23	-0.84	129,150,158,160	0
21	CLA	A	402	65/65	0.81	0.26	-0.90	139,147,158,164	0
27	LMG	G	411	51/55	0.85	0.24	-1.00	152,164,177,178	0
23	PL9	Q	405	55/55	0.80	0.22	-1.18	137,146,166,170	0
23	PL9	b	101	35/55	0.28	0.47	-1.59	168,188,199,208	0
29	FE2	A	413	1/1	0.88	0.17	-1.73	166,166,166,166	0
29	FE2	G	414	1/1	0.92	0.17	-1.78	149,149,149,149	0
31	LMT	N	624	35/35	0.43	0.92	-	166,201,210,213	0
27	LMG	a	102	43/55	0.72	0.64	-	160,179,196,200	0
27	LMG	I	102	43/55	0.60	0.79	-	152,184,203,207	0
35	CA	O	301	1/1	0.05	0.78	-	138,138,138,138	0
35	CA	f	301	1/1	0.30	0.81	-	210,210,210,210	0
31	LMT	B	625	35/35	0.49	0.88	-	163,196,218,227	0

6.5 Other polymers [i](#)

There are no such residues in this entry.