wwPDB X-ray Structure Validation Summary Report (i)

Feb 1, 2016 – 09:12 AM GMT

PDB ID	:	3HIG
Title	:	Crystal structure of human diamine oxidase in complex with the inhibitor berenil
Authors	:	McGrath, A.P.; Guss, J.M.
Deposited on	:	2009-05-19
Resolution	:	2.09 Å(reported)

This is a wwPDB X-ray Structure Validation Summary Report for a publicly released PDB entry.
We welcome your comments at validation@mail.wwpdb.org
A user guide is available at
http://wwpdb.org/validation/2016/XrayValidationReportHelp
with specific help available everywhere you see the (i) symbol.

The following versions of software and data (see references (1)) were used in the production of this report:

MolProbity	:	4.02b-467
Mogul	:	1.7 (RC4), CSD as536be (2015)
Xtriage (Phenix)	:	1.9-1692
EDS	:	rb-20026688
Percentile statistics	:	20151230.v01 (using entries in the PDB archive December 30th 2015)
Refmac	:	5.8.0135
CCP4	:	6.5.0
Ideal geometry (proteins)	:	Engh & Huber (2001)
Ideal geometry (DNA, RNA)	:	Parkinson et al. (1996)
Validation Pipeline (wwPDB-VP)	:	trunk26865

1 Overall quality at a glance (i)

The following experimental techniques were used to determine the structure:
X-RAY DIFFRACTION

The reported resolution of this entry is 2.09 Å.

Percentile scores (ranging between 0-100) for global validation metrics of the entry are shown in the following graphic. The table shows the number of entries on which the scores are based.

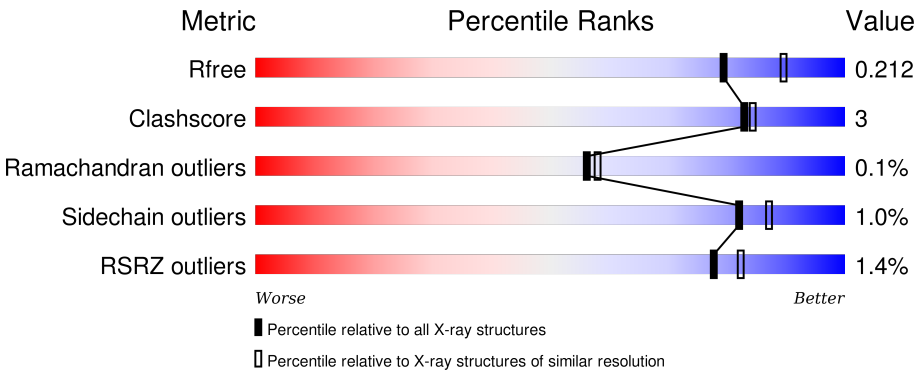

Metric	Whole archive (#Entries)	Similar resolution (#Entries, resolution range(Å))
R_{free}	91344	3939 (2.10-2.10)
Clashscore	102246	4460 (2.10-2.10)
Ramachandran outliers	100387	4413 (2.10-2.10)
Sidechain outliers	100360	4414 (2.10-2.10)
RSRZ outliers	91569	3948 (2.10-2.10)

The table below summarises the geometric issues observed across the polymeric chains and their fit to the electron density. The red, orange, yellow and green segments on the lower bar indicate the fraction of residues that contain outliers for >=3, 2, 1 and 0 types of geometric quality criteria. A grey segment represents the fraction of residues that are not modelled. The numeric value for each fraction is indicated below the corresponding segment, with a dot representing fractions <=5% The upper red bar (where present) indicates the fraction of residues that have poor fit to the electron density. The numeric value is given above the bar.

Mol	Chain	Length	Quality of chain
1	A	731	2% 91% 7% •
1	B	731	% 90% 7% •

2 Entry composition (i)

There are 8 unique types of molecules in this entry. The entry contains 12772 atoms, of which 0 are hydrogens and 0 are deuteriums.

In the tables below, the ZeroOcc column contains the number of atoms modelled with zero occupancy, the AltConf column contains the number of residues with at least one atom in alternate conformation and the Trace column contains the number of residues modelled with at most 2 atoms.

- Molecule 1 is a protein called Amiloride-sensitive amine oxidase.

Mol	Chain	Residues	Atoms					ZeroOcc	AltConf	Trace
			Total	C	N	O	S			
1	A	715	5825	3767	994	1045	19	0	23	0
1	B	710	5762	3731	980	1031	20	0	19	0

There are 2 discrepancies between the modelled and reference sequences:

Chain	Residue	Modelled	Actual	Comment	Reference
A	21	ARG	PRO	ENGINEERED	UNP P19801
B	21	ARG	PRO	ENGINEERED	UNP P19801

- Molecule 2 is COPPER (II) ION (three-letter code: CU) (formula: Cu).

Mol	Chain	Residues	Atoms		ZeroOcc	AltConf
			Total	Cu		
2	B	1	1	1	0	0
2	A	1	1	1	0	0

- Molecule 3 is CALCIUM ION (three-letter code: CA) (formula: Ca).

Mol	Chain	Residues	Atoms		ZeroOcc	AltConf
			Total	Ca		
3	B	2	2	2	0	0
3	A	2	2	2	0	0

- Molecule 4 is GLYCEROL (three-letter code: GOL) (formula: $C_3H_8O_3$).

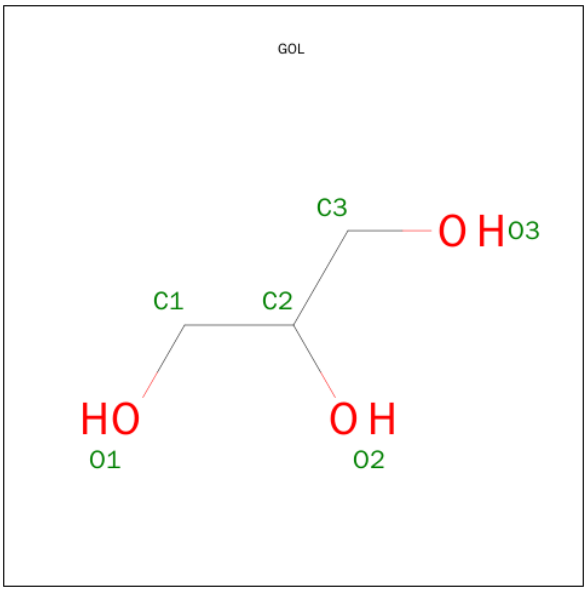

Mol	Chain	Residues	Atoms			ZeroOcc	AltConf
			Total	C	O		
4	A	1	6	3	3	0	0

- Molecule 5 is BERENIL (three-letter code: BRN) (formula: $C_{14}H_{15}N_7$).

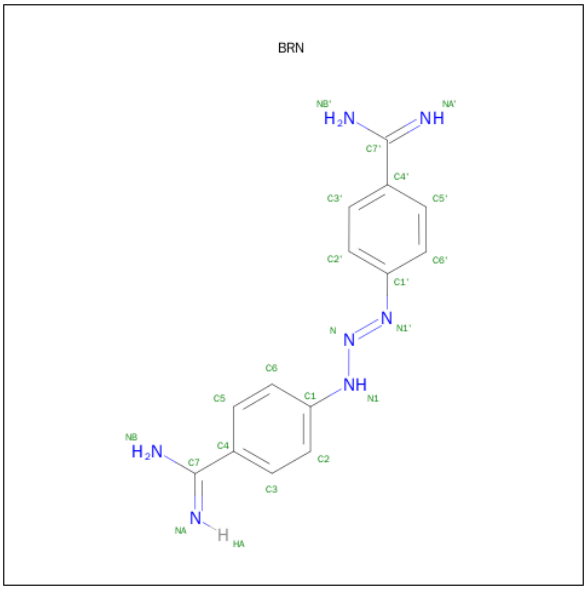

Mol	Chain	Residues	Atoms			ZeroOcc	AltConf
			Total	C	N		
5	A	1	21	14	7	0	0
			Total	C	N		
5	B	1	21	14	7	0	0

- Molecule 6 is a polymer of unknown type called SUGAR (3-MER).

Mol	Chain	Residues	Atoms				ZeroOcc	AltConf
			Total	C	N	O		
6	A	3	39	22	2	15	0	0

- Molecule 7 is a polymer of unknown type called SUGAR (2-MER).

Mol	Chain	Residues	Atoms				ZeroOcc	AltConf
			Total	C	N	O		
7	A	2	28	16	2	10	0	0
			Total	C	N	O		
7	A	2	28	16	2	10	0	0
			Total	C	N	O		
7	B	2	28	16	2	10	0	0
			Total	C	N	O		
7	B	2	28	16	2	10	0	0
			Total	C	N	O		
7	B	2	28	16	2	10	0	0

- Molecule 8 is water.

Mol	Chain	Residues	Atoms		ZeroOcc	AltConf
			Total	O		
8	A	476	476	476	0	0
			Total	O		
8	B	476	476	476	0	0

3 Residue-property plots (i)

These plots are drawn for all protein, RNA and DNA chains in the entry. The first graphic for a chain summarises the proportions of errors displayed in the second graphic. The second graphic shows the sequence view annotated by issues in geometry and electron density. Residues are color-coded according to the number of geometric quality criteria for which they contain at least one outlier: green = 0, yellow = 1, orange = 2 and red = 3 or more. A red dot above a residue indicates a poor fit to the electron density (RSRZ > 2). Stretches of 2 or more consecutive residues without any outlier are shown as a green connector. Residues present in the sample, but not in the model, are shown in grey.

- Molecule 1: Amiloride-sensitive amine oxidase

Chain A:

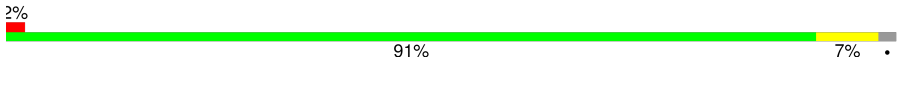

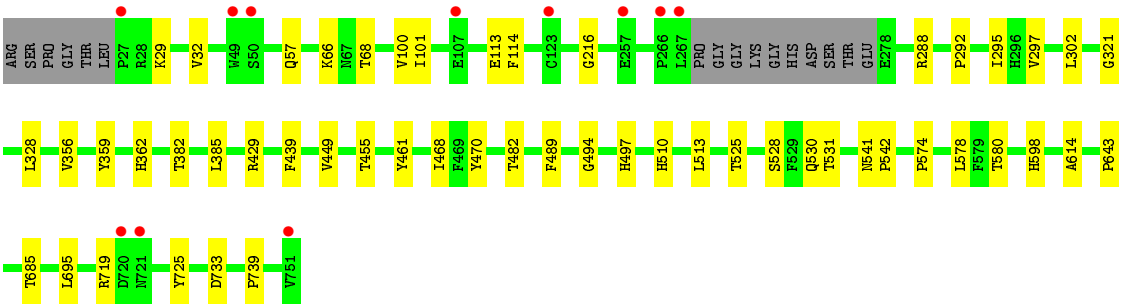

- Molecule 1: Amiloride-sensitive amine oxidase

Chain B:

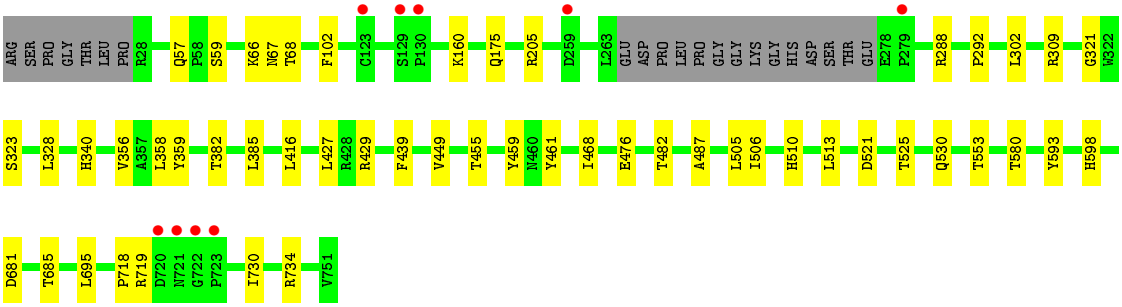

4 Data and refinement statistics (i)

Property	Value	Source
Space group	P 21 21 21	Depositor
Cell constants a, b, c, α, β, γ	92.66Å 94.88Å 196.41Å 90.00° 90.00° 90.00°	Depositor
Resolution (Å)	47.46 – 2.09 46.33 – 2.09	Depositor EDS
% Data completeness (in resolution range)	96.4 (47.46-2.09) 96.5 (46.33-2.09)	Depositor EDS
R_{merge}	0.14	Depositor
R_{sym}	(Not available)	Depositor
$< I/\sigma(I) >$ [1]	2.37 (at 2.10Å)	Xtriage
Refinement program	REFMAC 5.5.0063	Depositor
R, R_{free}	0.168 , 0.210 0.173 , 0.212	Depositor DCC
R_{free} test set	5059 reflections (5.39%)	DCC
Wilson B-factor (Å^2)	21.0	Xtriage
Anisotropy	0.062	Xtriage
Bulk solvent k_{sol}(e/Å^3), B_{sol}(Å^2)	0.39 , 65.2	EDS
Estimated twinning fraction	0.015 for k,h,-l	Xtriage
L-test for twinning[2]	$< \|L\| > = 0.50$, $< L^2 > = 0.33$	Xtriage
Outliers	0 of 98835 reflections	Xtriage
F_o,F_c correlation	0.95	EDS
Total number of atoms	12772	wwPDB-VP
Average B, all atoms (Å^2)	21.0	wwPDB-VP

Xtriage's analysis on translational NCS is as follows: *The largest off-origin peak in the Patterson function is 3.42% of the height of the origin peak. No significant pseudotranslation is detected.*

[1] Intensities estimated from amplitudes.

[2] Theoretical values of $< |L| >$, $< L^2 >$ for acentric reflections are 0.5, 0.375 respectively for untwinned datasets, and 0.333, 0.2 for perfectly twinned datasets.

5 Model quality (i)

5.1 Standard geometry (i)

Bond lengths and bond angles in the following residue types are not validated in this section: GOL, BMA, NAG, CA, BRN, TPQ, CU

The Z score for a bond length (or angle) is the number of standard deviations the observed value is removed from the expected value. A bond length (or angle) with $|Z| > 5$ is considered an outlier worth inspection. RMSZ is the root-mean-square of all Z scores of the bond lengths (or angles).

Mol	Chain	Bond lengths		Bond angles	
		RMSZ	$\#\|Z\| >5$	RMSZ	$\#\|Z\| >5$
1	A	0.59	0/6061	0.68	0/8281
1	B	0.58	0/5988	0.67	2/8182 (0.0%)
All	All	0.59	0/12049	0.68	2/16463 (0.0%)

There are no bond length outliers.

All (2) bond angle outliers are listed below:

Mol	Chain	Res	Type	Atoms	Z	Observed(^{o})	Ideal(^{o})
1	B	205	ARG	NE-CZ-NH2	-7.01	116.80	120.30
1	B	521	ASP	CB-CG-OD1	5.37	123.13	118.30

There are no chirality outliers.

There are no planarity outliers.

5.2 Too-close contacts (i)

In the following table, the Non-H and H(model) columns list the number of non-hydrogen atoms and hydrogen atoms in the chain respectively. The H(added) column lists the number of hydrogen atoms added and optimized by MolProbity. The Clashes column lists the number of clashes within the asymmetric unit, whereas Symm-Clashes lists symmetry related clashes.

Mol	Chain	Non-H	H(model)	H(added)	Clashes	Symm-Clashes
1	A	5825	0	5524	47	0
1	B	5762	0	5472	44	0
2	A	1	0	0	0	0
2	B	1	0	0	0	0
3	A	2	0	0	0	0
3	B	2	0	0	0	0
4	A	6	0	8	0	0

Continued on next page...

Continued from previous page...

Mol	Chain	Non-H	H(model)	H(added)	Clashes	Symm-Clashes
5	A	21	0	13	0	0
5	B	21	0	13	0	0
6	A	39	0	34	0	0
7	A	56	0	50	0	0
7	B	84	0	75	0	0
8	A	476	0	0	0	0
8	B	476	0	0	0	0
All	All	12772	0	11189	72	0

The all-atom clashscore is defined as the number of clashes found per 1000 atoms (including hydrogen atoms). The all-atom clashscore for this structure is 3.

The worst 5 of 72 close contacts within the same asymmetric unit are listed below, sorted by their clash magnitude.

Atom-1	Atom-2	Interatomic distance (Å)	Clash overlap (Å)
1:B:530:GLN:HE21	1:B:580:THR:HG21	1.30	0.97
1:A:302[A]:LEU:HD23	1:B:302[A]:LEU:HD23	1.43	0.96
1:A:598[B]:HIS:CD2	1:B:598[B]:HIS:CD2	2.61	0.89
1:A:66:LYS:HE3	1:A:68[B]:THR:HG21	1.56	0.88
1:B:449[B]:VAL:HG21	1:B:468:ILE:CG2	2.09	0.83

There are no symmetry-related clashes.

5.3 Torsion angles (i)

5.3.1 Protein backbone (i)

In the following table, the Percentiles column shows the percent Ramachandran outliers of the chain as a percentile score with respect to all X-ray entries followed by that with respect to entries of similar resolution.

The Analysed column shows the number of residues for which the backbone conformation was analysed, and the total number of residues.

Mol	Chain	Analysed	Favoured	Allowed	Outliers	Percentiles	
1	A	733/731 (100%)	715 (98%)	18 (2%)	0	100	100
1	B	724/731 (99%)	703 (97%)	20 (3%)	1 (0%)	56	58
All	All	1457/1462 (100%)	1418 (97%)	38 (3%)	1 (0%)	56	58

All (1) Ramachandran outliers are listed below:

Mol	Chain	Res	Type
1	B	459	TYR

5.3.2 Protein sidechains (i)

In the following table, the Percentiles column shows the percent sidechain outliers of the chain as a percentile score with respect to all X-ray entries followed by that with respect to entries of similar resolution.

The Analysed column shows the number of residues for which the sidechain conformation was analysed, and the total number of residues.

Mol	Chain	Analysed	Rotameric	Outliers	Percentiles	
1	A	617/634 (97%)	611 (99%)	6 (1%)	82	87
1	B	612/634 (96%)	604 (99%)	8 (1%)	76	82
All	All	1229/1268 (97%)	1215 (99%)	14 (1%)	82	85

5 of 14 residues with a non-rotameric sidechain are listed below:

Mol	Chain	Res	Type
1	B	288	ARG
1	B	416	LEU
1	B	525[A]	THR
1	A	733	ASP
1	B	506	ILE

Some sidechains can be flipped to improve hydrogen bonding and reduce clashes. All (4) such sidechains are listed below:

Mol	Chain	Res	Type
1	A	178	HIS
1	B	81	HIS
1	B	175	GLN
1	B	530	GLN

5.3.3 RNA (i)

There are no RNA molecules in this entry.

5.4 Non-standard residues in protein, DNA, RNA chains (i)

2 non-standard protein/DNA/RNA residues are modelled in this entry.

In the following table, the Counts columns list the number of bonds (or angles) for which Mogul statistics could be retrieved, the number of bonds (or angles) that are observed in the model and the number of bonds (or angles) that are defined in the chemical component dictionary. The Link column lists molecule types, if any, to which the group is linked. The Z score for a bond length (or angle) is the number of standard deviations the observed value is removed from the expected value. A bond length (or angle) with $|Z| > 2$ is considered an outlier worth inspection. RMSZ is the root-mean-square of all Z scores of the bond lengths (or angles).

Mol	Type	Chain	Res	Link	Bond lengths			Bond angles		
					Counts	RMSZ	$\#\|Z\| > 2$	Counts	RMSZ	$\#\|Z\| > 2$
1	TPQ	A	461	1,2	13,14,15	1.62	3 (23%)	15,19,21	1.16	2 (13%)
1	TPQ	B	461	1,2	13,14,15	1.46	2 (15%)	15,19,21	1.35	2 (13%)

In the following table, the Chirals column lists the number of chiral outliers, the number of chiral centers analysed, the number of these observed in the model and the number defined in the chemical component dictionary. Similar counts are reported in the Torsion and Rings columns. '-' means no outliers of that kind were identified.

Mol	Type	Chain	Res	Link	Chirals	Torsions	Rings
1	TPQ	A	461	1,2	-	0/4/22/24	0/1/1/1
1	TPQ	B	461	1,2	-	0/4/22/24	0/1/1/1

All (5) bond length outliers are listed below:

Mol	Chain	Res	Type	Atoms	Z	Observed(Å)	Ideal(Å)
1	A	461	TPQ	O4-C4	-3.82	1.24	1.34
1	B	461	TPQ	O4-C4	-2.79	1.26	1.34
1	A	461	TPQ	C6-C1	2.14	1.40	1.34
1	B	461	TPQ	C3-C4	2.56	1.39	1.35
1	A	461	TPQ	C3-C4	2.84	1.40	1.35

All (4) bond angle outliers are listed below:

Mol	Chain	Res	Type	Atoms	Z	Observed(^{o})	Ideal(^{o})
1	B	461	TPQ	C3-C4-C5	-2.71	118.34	121.18
1	A	461	TPQ	C1-C6-C5	-2.69	121.33	122.97
1	B	461	TPQ	O2-C2-C1	-2.54	118.63	120.85
1	A	461	TPQ	C6-C1-C2	2.24	120.02	118.44

There are no chirality outliers.

There are no torsion outliers.

There are no ring outliers.

2 monomers are involved in 3 short contacts:

Mol	Chain	Res	Type	Clashes	Symm-Clashes
1	A	461	TPQ	2	0
1	B	461	TPQ	1	0

5.5 Carbohydrates (i)

13 carbohydrates are modelled in this entry.

In the following table, the Counts columns list the number of bonds (or angles) for which Mogul statistics could be retrieved, the number of bonds (or angles) that are observed in the model and the number of bonds (or angles) that are defined in the chemical component dictionary. The Link column lists molecule types, if any, to which the group is linked. The Z score for a bond length (or angle) is the number of standard deviations the observed value is removed from the expected value. A bond length (or angle) with $|Z| > 2$ is considered an outlier worth inspection. RMSZ is the root-mean-square of all Z scores of the bond lengths (or angles).

Mol	Type	Chain	Res	Link	Bond lengths			Bond angles		
					Counts	RMSZ	$\#\|Z\| > 2$	Counts	RMSZ	$\#\|Z\| > 2$
6	NAG	A	1101	1,6	14,14,15	0.58	0	15,19,21	0.99	0
6	NAG	A	1102	6	14,14,15	0.53	0	15,19,21	1.17	2 (13%)
6	BMA	A	1103	6	11,11,12	0.89	0	14,15,17	0.91	0
7	NAG	A	5381	1,7	14,14,15	0.56	0	15,19,21	0.88	0
7	NAG	A	5382	7	14,14,15	0.38	0	15,19,21	1.58	2 (13%)
7	NAG	A	7451	1,7	14,14,15	0.58	0	15,19,21	1.51	1 (6%)
7	NAG	A	7452	7	14,14,15	0.56	0	15,19,21	0.84	1 (6%)
7	NAG	B	1101	1,7	14,14,15	0.86	1 (7%)	15,19,21	1.62	5 (33%)
7	NAG	B	1102	7	14,14,15	0.44	0	15,19,21	0.72	0
7	NAG	B	5381	1,7	14,14,15	0.60	0	15,19,21	1.42	2 (13%)
7	NAG	B	5382	7	14,14,15	0.75	0	15,19,21	1.25	1 (6%)
7	NAG	B	7451	1,7	14,14,15	0.71	0	15,19,21	1.55	2 (13%)
7	NAG	B	7452	7	14,14,15	0.72	0	15,19,21	1.00	0

In the following table, the Chirals column lists the number of chiral outliers, the number of chiral centers analysed, the number of these observed in the model and the number defined in the chemical component dictionary. Similar counts are reported in the Torsion and Rings columns. '-' means no outliers of that kind were identified.

Mol	Type	Chain	Res	Link	Chirals	Torsions	Rings
6	NAG	A	1101	1,6	-	0/6/23/26	0/1/1/1
6	NAG	A	1102	6	-	0/6/23/26	0/1/1/1
6	BMA	A	1103	6	-	0/2/19/22	0/1/1/1
7	NAG	A	5381	1,7	-	0/6/23/26	0/1/1/1
7	NAG	A	5382	7	-	0/6/23/26	0/1/1/1

Continued on next page...

Continued from previous page...

Mol	Type	Chain	Res	Link	Chirals	Torsions	Rings
7	NAG	A	7451	1,7	-	0/6/23/26	0/1/1/1
7	NAG	A	7452	7	-	0/6/23/26	0/1/1/1
7	NAG	B	1101	1,7	-	0/6/23/26	0/1/1/1
7	NAG	B	1102	7	-	0/6/23/26	0/1/1/1
7	NAG	B	5381	1,7	-	0/6/23/26	0/1/1/1
7	NAG	B	5382	7	-	0/6/23/26	0/1/1/1
7	NAG	B	7451	1,7	-	0/6/23/26	0/1/1/1
7	NAG	B	7452	7	-	0/6/23/26	0/1/1/1

All (1) bond length outliers are listed below:

Mol	Chain	Res	Type	Atoms	Z	Observed(Å)	Ideal(Å)
7	B	1101	NAG	O5-C1	-2.40	1.39	1.43

The worst 5 of 16 bond angle outliers are listed below:

Mol	Chain	Res	Type	Atoms	Z	Observed(^{o})	Ideal(^{o})
7	B	1101	NAG	C2-N2-C7	-2.73	119.53	123.04
6	A	1102	NAG	O4-C4-C3	-2.65	104.38	110.34
7	B	1101	NAG	O7-C7-N2	-2.49	116.79	121.86
7	B	7451	NAG	C3-C4-C5	-2.46	105.90	110.20
7	B	5382	NAG	C3-C4-C5	-2.42	105.99	110.20

There are no chirality outliers.

There are no torsion outliers.

There are no ring outliers.

No monomer is involved in short contacts.

5.6 Ligand geometry (i)

Of 9 ligands modelled in this entry, 6 are monoatomic - leaving 3 for Mogul analysis.

In the following table, the Counts columns list the number of bonds (or angles) for which Mogul statistics could be retrieved, the number of bonds (or angles) that are observed in the model and the number of bonds (or angles) that are defined in the chemical component dictionary. The Link column lists molecule types, if any, to which the group is linked. The Z score for a bond length (or angle) is the number of standard deviations the observed value is removed from the expected value. A bond length (or angle) with $|Z| > 2$ is considered an outlier worth inspection. RMSZ is the root-mean-square of all Z scores of the bond lengths (or angles).

Mol	Type	Chain	Res	Link	Bond lengths			Bond angles		
					Counts	RMSZ	$\#\|Z\| > 2$	Counts	RMSZ	$\#\|Z\| > 2$
4	GOL	A	804	-	5,5,5	0.26	0	5,5,5	0.47	0
5	BRN	A	901	-	22,22,22	0.84	1 (4%)	25,29,29	1.92	5 (20%)
5	BRN	B	901	-	22,22,22	0.68	0	25,29,29	1.64	2 (8%)

In the following table, the Chirals column lists the number of chiral outliers, the number of chiral centers analysed, the number of these observed in the model and the number defined in the chemical component dictionary. Similar counts are reported in the Torsion and Rings columns. '-' means no outliers of that kind were identified.

Mol	Type	Chain	Res	Link	Chirals	Torsions	Rings
4	GOL	A	804	-	-	0/4/4/4	0/0/0/0
5	BRN	A	901	-	-	0/13/14/14	0/2/2/2
5	BRN	B	901	-	-	0/13/14/14	0/2/2/2

All (1) bond length outliers are listed below:

Mol	Chain	Res	Type	Atoms	Z	Observed(Å)	Ideal(Å)
5	A	901	BRN	C1-N1	-2.04	1.36	1.40

The worst 5 of 7 bond angle outliers are listed below:

Mol	Chain	Res	Type	Atoms	Z	Observed(^{o})	Ideal(^{o})
5	A	901	BRN	C3'-C4'-C7'	-2.99	116.88	120.67
5	A	901	BRN	C4'-C7'-NB'	2.50	122.10	118.11
5	B	901	BRN	C1'-N1'-N	2.75	118.81	113.47
5	A	901	BRN	C5'-C4'-C7'	2.80	124.22	120.67
5	A	901	BRN	C1'-N1'-N	3.67	120.60	113.47

There are no chirality outliers.

There are no torsion outliers.

There are no ring outliers.

No monomer is involved in short contacts.

5.7 Other polymers (i)

There are no such residues in this entry.

5.8 Polymer linkage issues (i)

There are no chain breaks in this entry.

6 Fit of model and data (i)

6.1 Protein, DNA and RNA chains (i)

In the following table, the column labelled '#RSRZ> 2' contains the number (and percentage) of RSRZ outliers, followed by percent RSRZ outliers for the chain as percentile scores relative to all X-ray entries and entries of similar resolution. The OWAB column contains the minimum, median, 95th percentile and maximum values of the occupancy-weighted average B-factor per residue. The column labelled 'Q< 0.9' lists the number of (and percentage) of residues with an average occupancy less than 0.9.

Mol	Chain	Analysed	<RSRZ>	#RSRZ>2			OWAB(Å^2)	Q<0.9
1	A	714/731 (97%)	-0.29	11 (1%)	76	81	10, 19, 32, 47	1 (0%)
1	B	709/731 (96%)	-0.32	9 (1%)	79	84	10, 19, 31, 41	1 (0%)
All	All	1423/1462 (97%)	-0.31	20 (1%)	78	82	10, 19, 31, 47	2 (0%)

The worst 5 of 20 RSRZ outliers are listed below:

Mol	Chain	Res	Type	RSRZ
1	A	123[A]	CYS	4.6
1	A	267	LEU	4.0
1	A	27	PRO	3.5
1	A	266	PRO	3.4
1	B	720	ASP	3.3

6.2 Non-standard residues in protein, DNA, RNA chains (i)

In the following table, the Atoms column lists the number of modelled atoms in the group and the number defined in the chemical component dictionary. LLDF column lists the quality of electron density of the group with respect to its neighbouring residues in protein, DNA or RNA chains. The B-factors column lists the minimum, median, 95th percentile and maximum values of B factors of atoms in the group. The column labelled 'Q< 0.9' lists the number of atoms with occupancy less than 0.9.

Mol	Type	Chain	Res	Atoms	RSCC	RSR	LLDF	B-factors(Å^2)	Q<0.9
1	TPQ	A	461	14/15	0.97	0.14	-	14,17,22,22	2
1	TPQ	B	461	14/15	0.98	0.11	-	13,17,23,24	2

6.3 Carbohydrates (i)

In the following table, the Atoms column lists the number of modelled atoms in the group and the number defined in the chemical component dictionary. LLDF column lists the quality of electron

density of the group with respect to its neighbouring residues in protein, DNA or RNA chains. The B-factors column lists the minimum, median, 95th percentile and maximum values of B factors of atoms in the group. The column labelled 'Q< 0.9' lists the number of atoms with occupancy less than 0.9.

Mol	Type	Chain	Res	Atoms	RSCC	RSR	LLDF	B-factors(Å^2)	Q<0.9
7	NAG	B	1101	14/15	0.93	0.14	1.64	22,28,31,34	0
7	NAG	B	7451	14/15	0.92	0.14	0.55	23,27,32,34	0
7	NAG	A	7451	14/15	0.91	0.13	-0.13	28,32,36,42	0
7	NAG	A	5381	14/15	0.97	0.15	-	22,27,33,36	0
6	NAG	A	1102	14/15	0.88	0.23	-	31,37,41,44	0
6	NAG	A	1101	14/15	0.97	0.14	-	24,28,30,32	0
7	NAG	A	5382	14/15	0.85	0.26	-	41,45,48,49	0
7	NAG	B	5382	14/15	0.88	0.27	-	39,41,43,44	0
6	BMA	A	1103	11/12	0.79	0.28	-	46,47,48,49	0
7	NAG	B	7452	14/15	0.72	0.23	-	29,32,34,35	14
7	NAG	B	1102	14/15	0.84	0.28	-	33,36,41,42	0
7	NAG	B	5381	14/15	0.95	0.13	-	23,27,35,35	0
7	NAG	A	7452	14/15	0.67	0.37	-	49,52,57,57	0

6.4 Ligands (i)

In the following table, the Atoms column lists the number of modelled atoms in the group and the number defined in the chemical component dictionary. LLDF column lists the quality of electron density of the group with respect to its neighbouring residues in protein, DNA or RNA chains. The B-factors column lists the minimum, median, 95th percentile and maximum values of B factors of atoms in the group. The column labelled 'Q< 0.9' lists the number of atoms with occupancy less than 0.9.

Mol	Type	Chain	Res	Atoms	RSCC	RSR	LLDF	B-factors(Å^2)	Q<0.9
5	BRN	B	901	21/21	0.93	0.13	0.04	24,27,28,30	0
5	BRN	A	901	21/21	0.95	0.13	-0.01	25,28,30,32	0
4	GOL	A	804	6/6	0.97	0.07	-0.91	17,17,19,22	0
3	CA	A	802	1/1	0.99	0.04	-1.48	14,14,14,14	0
3	CA	B	802	1/1	0.99	0.03	-1.71	19,19,19,19	0
3	CA	B	803	1/1	0.99	0.04	-2.16	29,29,29,29	0
3	CA	A	803	1/1	1.00	0.05	-2.52	12,12,12,12	0
2	CU	B	801	1/1	1.00	0.09	-	14,14,14,14	0
2	CU	A	801	1/1	1.00	0.07	-	17,17,17,17	0

6.5 Other polymers (i)

There are no such residues in this entry.