



## wwPDB EM Map/Model Validation Report ⓘ

Apr 10, 2016 – 02:00 PM BST

PDB ID : 3J8H  
EMDB ID: : EMD-2807  
Title : Structure of the rabbit ryanodine receptor RyR1 in complex with FKBP12 at  
3.8 Angstrom resolution  
Authors : Yan, Z.; Bai, X.; Yan, C.; Wu, J.; Scheres, S.H.W.; Shi, Y.; Yan, N.  
Deposited on : 2014-10-26  
Resolution : 3.80 Å(reported)

This is a wwPDB EM Map/Model Validation Report for a publicly released PDB/EMDB entry.  
For rigid body fitted models, validation errors reported here could  
stem from errors in the original structure(s) used in the fitting.  
We welcome your comments at [validation@mail.wwpdb.org](mailto:validation@mail.wwpdb.org)  
A user guide is available at  
<http://wwpdb.org/validation/2016/EMValidationReportHelp>

---

MolProbity : 4.02b-467  
Mogul : unknown  
Percentile statistics : 20151230.v01 (using entries in the PDB archive December 30th 2015)  
Ideal geometry (proteins) : Engh & Huber (2001)  
Ideal geometry (DNA, RNA) : Parkinson et. al. (1996)  
Validation Pipeline (wwPDB-VP) : trunk27241

# 1 Overall quality at a glance

The following experimental techniques were used to determine the structure:

*ELECTRON MICROSCOPY*

The reported resolution of this entry is 3.80 Å.

Percentile scores (ranging between 0-100) for global validation metrics of the entry are shown in the following graphic. The table shows the number of entries on which the scores are based.

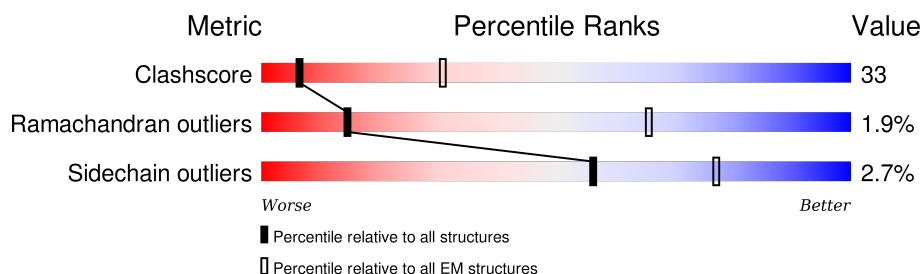

Metric	Whole archive (#Entries)	EM structures (#Entries)
Clashscore	114402	924
Ramachandran outliers	111179	726
Sidechain outliers	111093	686

The table below summarises the geometric issues observed across the polymeric chains. The red, orange, yellow and green segments on the bar indicate the fraction of residues that contain outliers for  $\geq 3$ , 2, 1 and 0 types of geometric quality criteria. A grey segment represents the fraction of residues that are not modelled. The numeric value for each fraction is indicated below the corresponding segment, with a dot representing fractions  $\leq 5\%$ .

Mol	Chain	Length	Quality of chain
1	A	4599	48% 30% • 20%
1	C	4599	48% 30% • 20%
1	E	4599	48% 29% • 20%
1	G	4599	48% 30% • 20%
2	B	107	60% 39% •
2	D	107	62% 37% •
2	F	107	60% 39% •
2	H	107	59% 40% •

The following table lists non-polymeric compounds, carbohydrate monomers and non-standard

residues in protein, DNA, RNA chains that are outliers for geometric or electron-density-fit criteria:

Mol	Type	Chain	Res	Chirality	Geometry	Clashes	Electron density
3	ZN	A	6000	-	-	X	-
3	ZN	C	6000	-	-	X	-
3	ZN	E	6000	-	-	X	-
3	ZN	G	6000	-	-	X	-

## 2 Entry composition [i](#)

There are 3 unique types of molecules in this entry. The entry contains 111160 atoms, of which 0 are hydrogens and 0 are deuteriums.

In the tables below, the AltConf column contains the number of residues with at least one atom in alternate conformation and the Trace column contains the number of residues modelled with at most 2 atoms.

- Molecule 1 is a protein called Ryanodine receptor 1.

Mol	Chain	Residues	Atoms					AltConf	Trace
1	A	3660	Total	C	N	O	S	1	0
			26957	17143	4683	4974	157		
1	C	3660	Total	C	N	O	S	1	0
			26957	17143	4683	4974	157		
1	E	3660	Total	C	N	O	S	1	0
			26957	17143	4683	4974	157		
1	G	3660	Total	C	N	O	S	1	0
			26957	17143	4683	4974	157		

- Molecule 2 is a protein called Peptidyl-prolyl cis-trans isomerase FKBP1A.

Mol	Chain	Residues	Atoms					AltConf	Trace
2	B	107	Total	C	N	O	S	0	0
			832	527	146	155	4		
2	D	107	Total	C	N	O	S	0	0
			832	527	146	155	4		
2	F	107	Total	C	N	O	S	0	0
			832	527	146	155	4		
2	H	107	Total	C	N	O	S	0	0
			832	527	146	155	4		

- Molecule 3 is ZINC ION (three-letter code: ZN) (formula: Zn).

Mol	Chain	Residues	Atoms		AltConf
3	G	1	Total	Zn	0
			1	1	
3	A	1	Total	Zn	0
			1	1	
3	C	1	Total	Zn	0
			1	1	
3	E	1	Total	Zn	0
			1	1	

### 3 Residue-property plots

These plots are drawn for all protein, RNA and DNA chains in the entry. The first graphic for a chain summarises the proportions of errors displayed in the second graphic. The second graphic shows the sequence view annotated by issues in geometry. Residues are color-coded according to the number of geometric quality criteria for which they contain at least one outlier: green = 0, yellow = 1, orange = 2 and red = 3 or more. Stretches of 2 or more consecutive residues without any outlier are shown as a green connector. Residues present in the sample, but not in the model, are shown in grey.

#### • Molecule 1: Ryanodine receptor 1

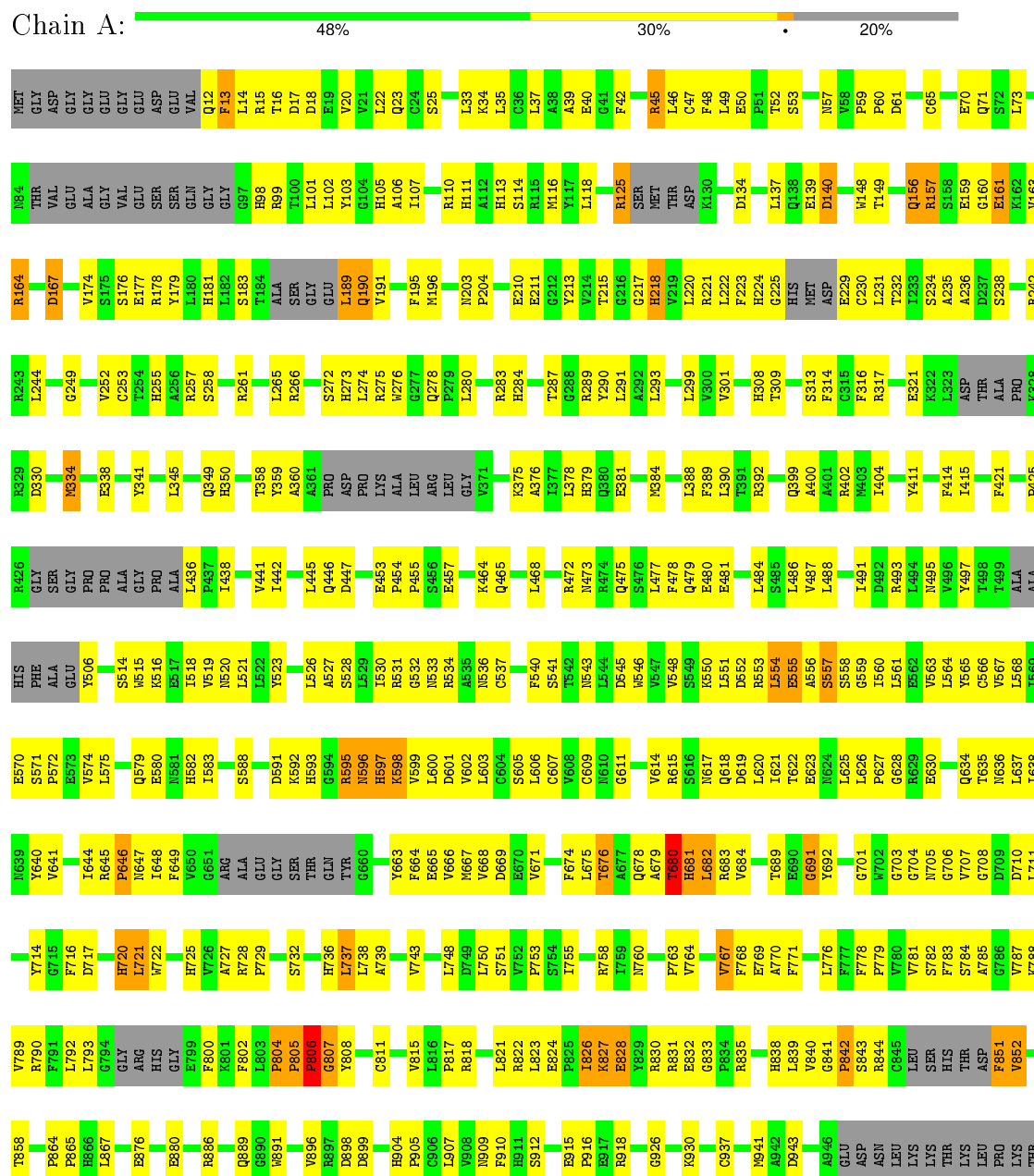

L2134	L2135	S2058	L2069	T2069	V1841	T1769	L1694	T1617	P1550	T1454	LYS	ASN	L1272	G1205	R1131	GLU	Y959
R2136	A2137	S2061	T2070	C1781	L1842	R1772	L1695	G1621	A1551	P1455	ALA	LEU	A1273	Q1206	M1132	PRO	D971
L2138	P2139	L2063	R2071	F1782	L1843	A1697	H1696	E1622	F1553	H1462	ALA	ARG	R1275	V1207	L1133	SER	L972
R2140	A2141	L2066	L2072	H1776	L1844	L1698	L1697	E1622	F1554	D1463	MET	SER	T1276	S1209	G1135	VAL	S973
T2142	T2143	T2069	R2071	F1777	L1845	A1701	A1702	V1626	L1555	M1464	THR	ALA	W1277	S1210	S1136	GLU	H974
T2144	S2145	T2070	L2072	F1777	L1846	H1702	H1703	A1627	P1556	N1465	GLN	GLY	G1278	L1211	E1137	ASN	P979
P2146	V2149	T2069	R2071	F1777	L1847	H1702	H1703	V1628	M1560	S1469	PRO	TRP	Q1280	R1212	F1138	GLN	L984
T2150	D2151	T2070	L2072	F1777	L1848	H1703	H1704	T1634	V1561	LYS	PRO	GLY	Q1280	F1213	G1140	ARG	L984
T2152	T2155	T2070	R2071	F1777	L1849	H1703	H1704	T1635	I1562	VAL	THR	ALA	L1283	F1214	W1143	TRP	L988
L2156	L2159	T2070	L2072	F1777	L1850	H1703	H1704	T1635	I1563	ARG	PRO	ALA	E1285	G1217	C1217	ASP	L989
L2162	R2163	T2070	R2071	F1777	L1851	H1703	H1704	T1635	F1564	ALA	PRO	ALA	M1286	G1218	D1147	ASP	E990
R2164	L2165	T2070	L2072	F1777	L1852	H1703	H1704	T1635	F1564	ALA	PRO	ALA	E1286	G1219	V1148	TRP	N991
L2166	L2167	T2070	R2071	F1777	L1853	H1703	H1704	T1635	F1564	ALA	PRO	ALA	E1286	G1219	V1148	TRP	H993
L2168	L2169	T2070	R2071	F1777	L1854	H1703	H1704	T1635	F1564	ALA	PRO	ALA	E1286	G1219	V1148	TRP	R1000
L2170	L2171	T2070	R2071	F1777	L1855	H1703	H1704	T1635	F1564	ALA	PRO	ALA	E1286	G1219	V1148	TRP	V1001
L2172	L2173	T2070	R2071	F1777	L1856	H1703	H1704	T1635	F1564	ALA	PRO	ALA	E1286	G1219	V1148	TRP	A1002
L2174	L2175	T2070	R2071	F1777	L1857	H1703	H1704	T1635	F1564	ALA	PRO	ALA	E1286	G1219	V1148	TRP	Q1003
L2176	L2177	T2070	R2071	F1777	L1858	H1703	H1704	T1635	F1564	ALA	PRO	ALA	E1286	G1219	V1148	TRP	GLY
L2178	L2179	T2070	R2071	F1777	L1859	H1703	H1704	T1635	F1564	ALA	PRO	ALA	E1286	G1219	V1148	TRP	T1082
L2180	L2181	T2070	R2071	F1777	L1860	H1703	H1704	T1635	F1564	ALA	PRO	ALA	E1286	G1219	V1148	TRP	ALA
L2182	L2183	T2070	R2071	F1777	L1861	H1703	H1704	T1635	F1564	ALA	PRO	ALA	E1286	G1219	V1148	TRP	ALA
L2184	L2185	T2070	R2071	F1777	L1862	H1703	H1704	T1635	F1564	ALA	PRO	ALA	E1286	G1219	V1148	TRP	ALA
L2186	L2187	T2070	R2071	F1777	L1863	H1703	H1704	T1635	F1564	ALA	PRO	ALA	E1286	G1219	V1148	TRP	ALA
L2188	L2189	T2070	R2071	F1777	L1864	H1703	H1704	T1635	F1564	ALA	PRO	ALA	E1286	G1219	V1148	TRP	ALA
L2190	L2191	T2070	R2071	F1777	L1865	H1703	H1704	T1635	F1564	ALA	PRO	ALA	E1286	G1219	V1148	TRP	ALA
L2192	L2193	T2070	R2071	F1777	L1866	H1703	H1704	T1635	F1564	ALA	PRO	ALA	E1286	G1219	V1148	TRP	ALA
L2194	L2195	T2070	R2071	F1777	L1867	H1703	H1704	T1635	F1564	ALA	PRO	ALA	E1286	G1219	V1148	TRP	ALA
L2196	L2197	T2070	R2071	F1777	L1868	H1703	H1704	T1635	F1564	ALA	PRO	ALA	E1286	G1219	V1148	TRP	ALA
L2198	L2199	T2070	R2071	F1777	L1869	H1703	H1704	T1635	F1564	ALA	PRO	ALA	E1286	G1219	V1148	TRP	ALA
L2200	L2201	T2070	R2071	F1777	L1870	H1703	H1704	T1635	F1564	ALA	PRO	ALA	E1286	G1219	V1148	TRP	ALA
L2202	L2203	T2070	R2071	F1777	L1871	H1703	H1704	T1635	F1564	ALA	PRO	ALA	E1286	G1219	V1148	TRP	ALA
L2204	L2205	T2070	R2071	F1777	L1872	H1703	H1704	T1635	F1564	ALA	PRO	ALA	E1286	G1219	V1148	TRP	ALA
L2206	L2207	T2070	R2071	F1777	L1873	H1703	H1704	T1635	F1564	ALA	PRO	ALA	E1286	G1219	V1148	TRP	ALA
L2208	L2209	T2070	R2071	F1777	L1874	H1703	H1704	T1635	F1564	ALA	PRO	ALA	E1286	G1219	V1148	TRP	ALA
L2210	L2211	T2070	R2071	F1777	L1875	H1703	H1704	T1635	F1564	ALA	PRO	ALA	E1286	G1219	V1148	TRP	ALA
L2212	L2213	T2070	R2071	F1777	L1876	H1703	H1704	T1635	F1564	ALA	PRO	ALA	E1286	G1219	V1148	TRP	ALA
L2214	L2215	T2070	R2071	F1777	L1877	H1703	H1704	T1635	F1564	ALA	PRO	ALA	E1286	G1219	V1148	TRP	ALA
L2216	L2217	T2070	R2071	F1777	L1878	H1703	H1704	T1635	F1564	ALA	PRO	ALA	E1286	G1219	V1148	TRP	ALA
L2218	L2219	T2070	R2071	F1777	L1879	H1703	H1704	T1635	F1564	ALA	PRO	ALA	E1286	G1219	V1148	TRP	ALA
L2220	L2221	T2070	R2071	F1777	L1880	H1703	H1704	T1635	F1564	ALA	PRO	ALA	E1286	G1219	V1148	TRP	ALA
L2222	L2223	T2070	R2071	F1777	L1881	H1703	H1704	T1635	F1564	ALA	PRO	ALA	E1286	G1219	V1148	TRP	ALA
L2224	L2225	T2070	R2071	F1777	L1882	H1703	H1704	T1635	F1564	ALA	PRO	ALA	E1286	G1219	V1148	TRP	ALA
L2226	L2227	T2070	R2071	F1777	L1883	H1703	H1704	T1635	F1564	ALA	PRO	ALA	E1286	G1219	V1148	TRP	ALA
L2228	L2229	T2070	R2071	F1777	L1884	H1703	H1704	T1635	F1564	ALA	PRO	ALA	E1286	G1219	V1148	TRP	ALA
L2230	L2231	T2070	R2071	F1777	L1885	H1703	H1704	T1635	F1564	ALA	PRO	ALA	E1286	G1219	V1148	TRP	ALA
L2232	L2233	T2070	R2071	F1777	L1886	H1703	H1704	T1635	F1564	ALA	PRO	ALA	E1286	G1219	V1148	TRP	ALA
L2234	L2235	T2070	R2071	F1777	L1887	H1703	H1704	T1635	F1564	ALA	PRO	ALA	E1286	G1219	V1148	TRP	ALA
L2236	L2237	T2070	R2071	F1777	L1888	H1703	H1704	T1635	F1564	ALA	PRO	ALA	E1286	G1219	V1148	TRP	ALA
L2238	L2239	T2070	R2071	F1777	L1889	H1703	H1704	T1635	F1564	ALA	PRO	ALA	E1286	G1219	V1148	TRP	ALA
L2240	L2241	T2070	R2071	F1777	L1890	H1703	H1704	T1635	F1564	ALA	PRO	ALA	E1286	G1219	V1148	TRP	ALA
L2242	L2243	T2070	R2071	F1777	L1891	H1703	H1704	T1635	F1564	ALA	PRO	ALA	E1286	G1219	V1148	TRP	ALA
L2244	L2245	T2070	R2071	F1777	L1892	H1703	H1704	T1635	F1564	ALA	PRO	ALA	E1286	G1219	V1148	TRP	ALA
L2246	L2247	T2070	R2071	F1777	L1893	H1703	H1704	T1635	F1564	ALA	PRO	ALA	E1286	G1219	V1148	TRP	ALA
L2248	L2249	T2070	R2071	F1777	L1894	H1703	H1704	T1635	F1564	ALA	PRO	ALA	E1286	G1219	V1148	TRP	ALA
L2250	L2251	T2070	R2071	F1777	L1895	H1703	H1704	T1635	F1564	ALA	PRO	ALA	E1286	G1219	V1148	TRP	ALA
L2252	L2253	T2070	R2071	F1777	L1896	H1703	H1704	T1635	F1564	ALA	PRO	ALA	E1286	G1219	V1148	TRP	ALA
L2254	L2255	T2070	R2071	F1777	L1897	H1703	H1704	T1635	F1564	ALA	PRO	ALA	E1286	G1219	V1148	TRP	ALA
L2256	L2257	T2070	R2071	F1777	L1898	H1703	H1704	T1635	F1564	ALA	PRO	ALA	E1286	G1219	V1148	TRP	ALA
L2258	L2259	T2070	R2071	F1777	L1899	H1703	H1704	T1635	F1564	ALA	PRO	ALA	E1286	G1219	V1148	TRP	ALA
L2260	L2261	T2070	R2071	F1777	L1900	H1703	H1704	T1635	F1564	ALA	PRO	ALA	E1286	G1219	V1148	TRP	ALA
L2262	L2263	T2070	R2071	F1777	L1901	H1703	H1704	T1635	F1564	ALA	PRO	ALA	E1286	G1219	V1148	TRP	ALA
L2264	L2265	T2070	R2071	F1777	L1902	H1703	H1704	T1635	F1564	ALA	PRO	ALA	E1286	G1219	V1148	TRP	ALA
L2266	L2267	T2070	R2071	F1777	L1903	H1703	H1704	T1635	F1564	ALA	PRO	ALA	E1286	G1219	V1148	TRP	ALA
L2268	L2269	T2070	R2071	F1777	L1904	H1703	H1704	T1635	F1564	ALA	PRO	ALA	E1286	G1219	V1148	TRP	ALA
L2270	L2271	T2070	R2071	F1777	L1905	H1703	H1704	T1635	F1564	ALA	PRO	ALA	E1286	G1219	V1148	TRP	ALA
L2272	L2273	T2070	R2071	F1777	L1906	H1703	H1704	T1635	F1564	ALA	PRO	ALA	E1286	G1219	V1148	TRP	ALA
L2274	L2275	T2070	R2071	F1777	L1907	H1703	H1704	T1635	F1564	ALA	PRO	ALA	E1286	G1219	V1148	TRP	ALA
L2276	L2277	T2070	R2071	F1777	L1908	H1703	H1704	T1635	F1564	ALA	PRO	ALA	E1286	G1219	V1148	TRP	ALA
L2278	L2279	T2070	R2071	F1777	L1909	H1703	H1704	T1635	F1564	ALA	PRO	ALA	E1286	G1219	V1148	TRP	ALA
L2280	L2281	T2070	R2071	F1777	L1910	H1703	H1704	T1635	F1564	ALA	PRO	ALA	E1286	G1219	V1148	TRP	ALA
L2282	L2283	T2070	R2071	F1777	L1911	H1703	H1704	T1635	F1564	ALA	PRO	ALA	E1286	G1219	V1148	TRP	ALA
L2284	L2285	T2070	R2071	F1777	L1912	H1703	H1704	T1635	F1564	ALA	PRO	ALA	E1286	G1219	V1148	TRP	ALA
L2286	L2287	T2070	R2071	F1777	L1913	H1703	H1704	T1635	F1564	ALA	PRO	ALA	E1286	G1219	V1148	TRP	ALA
L2288	L2289	T2070	R2071	F1777	L1914	H1703	H1704	T1635	F1564	ALA	PRO	ALA	E1286	G1219	V1148	TRP	ALA
L2290	L2291	T2070	R2071	F1777	L1915	H1703	H1704	T1635	F1564	ALA	PRO	ALA	E1286	G1219	V1148	TRP	ALA
L2292	L2293	T2070	R2071	F1777	L1916	H1703	H1704	T1635	F1564	ALA	PRO	ALA	E1286	G1219	V1148	TRP	ALA
L2294	L2295	T2070	R2071	F1777	L1917	H1703	H1704	T1635	F1564	ALA	PRO	ALA	E1286	G1219	V1148	TRP	ALA
L2296	L2297	T2070	R2071	F1777	L1918	H1703	H1704	T1635	F1564	ALA	PRO	ALA	E1286	G1219	V1148	TRP	ALA
L2298	L2299	T2070	R2071	F1777	L1919	H1703	H1704	T1635	F1564	ALA	PRO	ALA	E1286	G1219	V1148	TRP	ALA
L2300	L230																

ARG	ALA	V4072	H3935	VAL	K3787	D3696	P2903	E2799	THR	G2434	E2362	S2279	T2206
ARG	ASP	G4073	Y3936	ILE	G3788	H3699	L2904	K2802	ALA	R2435	CYS	V2280	V2207
LEU	GLU	S4074	Y3937	ASN	E3789	Q3700	L2905	K2802	THR	R2436	GLY	V2281	E2208
THR	ASP	F4077	S3938	ARG	T3790	Q3701	V2907	R2806	PHE	A2437	PRO	E2282	E2209
ALA	GLU	F4077	K3939	GLU	T3790	V3702	P2907	R2806	THR	PRO	ALA	N2283	V2210
ARG	GLY	D4083	K3940	ASN	M3793	V3702	T2910	L2809	THR	GLU	ALA	N2284	N2211
GLU	MET	P4084	D3941	GLY	V3794	F3705	T2910	L2809	THR	GLU	LEU	E2285	V2212
ALA	GLU	F4077	V3942	GLU	S3795	F3705	D2919	S2812	THR	MET	ARG	L2286	E2213
ALA	ALA	I4087	I3943	LYS	S3796	T3708	L2927	K2814	THR	HIS	GLY	V2299	V2214
ALA	ALA	I4088	F3951	VAL	T3797	A3709	K2928	F2819	THR	ILE	GLY	G2216	G2216
LEU	ALA	S4187	F3951	MET	T3797	A3709	K2928	F2819	THR	ILE	GLY	Y2301	GLY
ALA	GLU	Q4100	A3954	ALA	K3799	E3712	F2929	A2818	THR	GLN	SER	L2307	GLU
ALA	GLY	R4188	M3955	D3877	K3799	K3713	L2930	M2819	THR	GLY	GLY	L2307	THR
LEU	GLU	R4189	S3956	E3879	S3714	S3715	L2930	M2819	THR	GLY	GLY	L2307	LYS
LEU	GLU	I4190	V3957	F3880	K3715	K3715	M2933	E2820	THR	GLY	GLY	L2307	LYS
TRP	GLU	E4191	S3957	T3881	K3715	K3715	M2933	E2820	THR	GLY	GLY	L2307	CYS
ALA	GLY	I4192	A3958	Q3882	L3805	Y3722	V2937	T2822	THR	GLY	GLY	L2307	PRO
VAL	ALA	I4193	F3961	D3883	L3806	M3723	T2938	A2826	THR	GLY	GLY	L2307	ILE
VAL	ALA	I4194	F3962	D3884	N3809	A3724	T2938	A2826	THR	GLY	GLY	L2307	ARG
ALA	ALA	F4195	N3963	F3885	N3809	A3724	T2938	A2826	THR	GLY	GLY	L2307	PHE
ALA	GLY	E4196	F3963	F3886	N3809	A3724	T2938	A2826	THR	GLY	GLY	L2307	LEU
ARG	ALA	I4197	T3966	F3887	Q3813	A3726	R3648	E2830	THR	GLY	GLY	L2307	LEU
ALA	GLU	L4112	E4032	F3887	Q3813	A3726	R3648	E2830	THR	GLY	GLY	L2307	ALA
GLY	GLY	S4113	E4032	F3887	Q3813	A3726	R3648	E2830	THR	GLY	GLY	L2307	LYS
ALA	ALA	N4120	V4035	Q3887	L3817	I3728	C3649	A2830	THR	GLY	GLY	L2307	GLY
ALA	ALA	K4214	V4036	Q3888	L3817	I3728	C3649	A2830	THR	GLY	GLY	L2307	TRP
GLY	GLY	F4217	N4037	Q3889	L3820	K3731	C3650	A2830	THR	GLY	GLY	L2307	PRO
ALA	THR	I4218	G4038	C3892	L3820	K3731	C3650	A2830	THR	GLY	GLY	L2307	ASP
ALA	VAL	R4131	M4039	E3893	V3826	S3732	Y3657	E2830	THR	GLY	GLY	L2307	ILE
ALA	ALA	PHE	I4040	E3893	V3826	S3732	Y3657	E2830	THR	GLY	GLY	L2307	ARG
ALA	ALA	GLN	A4041	N3897	F3830	GLU	I3662	E2830	THR	GLY	GLY	L2307	TRP
ALA	GLY	V4221	R4042	D3898	Q3830	GLU	I3662	E2830	THR	GLY	GLY	L2307	ASN
ALA	THR	V4222	Q4043	F3899	Q3831	GLU	I3662	E2830	THR	GLY	GLY	L2307	ASP
LEU	ALA	E4224	M4044	Q3900	S3831	GLU	I3662	E2830	THR	GLY	GLY	L2307	VAL
ARG	ARG	G4225	M4047	N3901	L3835	GLY	I3662	E2830	THR	GLY	GLY	L2307	ARG
LEU	LEU	G4226	L4048	Y3902	M3836	GLY	I3662	E2830	THR	GLY	GLY	L2307	ARG
LEU	ALA	E4227	V4049	L3903	Q3837	GLY	I3662	E2830	THR	GLY	GLY	L2307	ARG
TRP	ALA	A4228	E4050	R3904	T3838	GLU	I3662	E2830	THR	GLY	GLY	L2307	ARG
GLY	ALA	F4141	S4051	T3905	C3839	GLU	I3662	E2830	THR	GLY	GLY	L2307	ARG
ALA	ALA	V4145	S4052	Q3906	S3840	GLU	I3662	E2830	THR	GLY	GLY	L2307	ARG
ALA	ALA	L4146	S4053	T3907	V3841	GLU	I3662	E2830	THR	GLY	GLY	L2307	ARG
ALA	ALA	L4147	N4054	Q3908	L3842	GLU	I3662	E2830	THR	GLY	GLY	L2307	ARG
ALA	ALA	T4148	V4055	G3908	D3843	GLU	I3662	E2830	THR	GLY	GLY	L2307	ARG
GLY	LEU	N4149	E4056	N3909	L3844	VAL	I3662	E2830	THR	GLY	GLY	L2307	ARG
GLY	ARG	L4150	M4057	I3915	R3849	E3750	I3662	E2830	THR	GLY	GLY	L2307	ARG
LEU	GLY	V4154	L4058	I3916	R3849	E3750	I3662	E2830	THR	GLY	GLY	L2307	ARG
VAL	LEU	F4155	L4059	T3919	ALA	Q3766	I3662	E2830	THR	GLY	GLY	L2307	ARG
GLY	TYR	H4156	K4060	V3920	GLY	Q3767	I3662	E2830	THR	GLY	GLY	L2307	ARG
ALA	ARG	D4157	F4061	F3996	GLY	S3768	I3662	E2830	THR	GLY	GLY	L2307	ARG
LYS	SER	I4251	F4062	A3997	GLY	R3773	I3662	E2830	THR	GLY	GLY	L2307	ARG
LYS	LEU	SER	D4063	H3998	GLY	Q3774	I3662	E2830	THR	GLY	GLY	L2307	ARG
VAL	ARG	GLU	M4064	M3999	GLY	A3775	I3662	E2830	THR	GLY	GLY	L2307	ARG
THR	ARG	PRO	PHE	M4000	MET	A3775	I3662	E2830	THR	GLY	GLY	L2307	ARG
VAL	ARG	PRO	LEU	E3928	VAL	A3775	I3662	E2830	THR	GLY	GLY	L2307	ARG
VAL	ARG	GLY	L4002	S3929	ASN	M3778	I3662	E2830	THR	GLY	GLY	L2307	ARG
THR	VAL	GLY	L4003	S3929	GLY	V3779	I3662	E2830	THR	GLY	GLY	L2307	ARG
GLU	GLU	GLY	A4004	L4003	ASP	L3780	I3662	E2830	THR	GLY	GLY	L2307	ARG
LEU	ARG	PRO	I4071	D4006	THR	M3782	I3662	E2830	THR	GLY	GLY	L2307	ARG
LEU	LEU	E4168	I4071	D4006	THR	M3782	I3662	E2830	THR	GLY	GLY	L2307	ARG











G4962	R4892	V4797	S4713	F4631		GLU	ALA	VAL	ARG	GLU	R4159	LYS	K4002	S3929
I4963	A4893	G4802	K4718	L4632	R4663	PRO	GLU	THR	ARG	PRO	L4160	LEU	L4003	I3930
G4964	G4894	G4802	F4719	E4633	E4633	GLU	VAL	VAL	VAL	GLU	R4161	ASP	A4004	F3933
	G4895		G4720			PRO	VAL	THR	ARG	GLY	L4164	I4071	Q4005	F3933
T4971	G4896	G4802	G4721	Y4638	Y4638	PRO	ALA	GLU	ARG	PRO	L4167	G4073	S4007	I3934
F4972	G4897	G4802	R4722	E4640	E4640	GLU	VAL	LEU	ARG	LEU	E4168	S4074	S4008	I3935
H4973	G4898	F4808	R4723	P4641	P4641	GLU	VAL	LEU	ARG	GLU	E4167	S4074	S4009	I3936
G4974	E4899	F4809	V4724			LYS	ALA	ALA	ARG	ASP	E4172	F4077	Q4010	I3937
	E4900	F4809	L4725	F4655	F4655	ALA	ASP	GLY	ARG	ASP	E4175	F4077	E4011	G3939
H4978	I4901	F4809	D4726	L4656	L4656	GLY	GLY	MET	THR	GLU	E4175	F4077	E4012	K3940
T4979	E4902	F4809	L4727	G4657	G4657	GLY	PRO	PRO	ARG	ASP	R4175	F4077	L4013	D3941
L4980	D4903	L4813	K4727	I4658	I4658	ASN	PHE	ALA	ARG	GLY	L4178	D4083	L4017	V3942
F4981	P4904		H4728			GLY	ARG	THR	GLY	MET	L4178	D4083	L4017	I3943
E4982	D4907	I4816	G4729	Y4661	Y4661	GLY	PRO	SER	GLY	GLY	L4178	D4083	L4017	
H4983	E4908	A4817	D4730	SER	SER	LYS	LYS	SER	ALA	GLY	L4178	D4083	L4017	
M4984	E4909	M4818	I4731	C4662	C4662	GLY	GLY	GLU	ALA	GLY	L4178	D4083	L4017	
L4985	E4910	F4732	F4732	C4663	C4663	PRO	GLY	GLU	ALA	GLY	L4178	D4083	L4017	
A4986	E4911	G4733	L4664	L4664	L4664	GLY	VAL	ALA	THR	ALA	L4178	D4083	L4017	
L4987	I4911	R4734	K4665	K4665	K4665	VAL	GLY	HIS	LEU	ALA	L4178	D4083	L4017	
T4988	Y4912	E4735	P4667	P4667	P4667	PRO	GLY	GLY	ALA	ALA	L4178	D4083	L4017	
M4989	R4913	R4736	Y4667	Y4667	Y4667	GLU	ASP	GLY	ALA	GLY	L4178	D4083	L4017	
F4990	V4914	I4737				ALA	ASP	GLY	LEU	ALA	L4178	D4083	L4017	
F4991						MET	ASP	PRO	LEU	GLY	L4178	D4083	L4017	
L4992	D4917		G4742	R4673	R4673	PRO	PRO	ALA	TRP	GLY	L4178	D4083	L4017	
M4993	F4920	T4831		K4674	K4674	GLY	GLY	GLY	ALA	ALA	L4178	D4083	L4017	
Y4994	F4921	L4837		E4675	E4675	PRO	ASP	PRO	VAL	ALA	L4178	D4083	L4017	
L4995	F4922	V4838		E4676	E4676	PRO	THR	GLY	VAL	ALA	L4178	D4083	L4017	
L4996	F4923	M4839		L4677	L4677	LYS	THR	GLY	VAL	ALA	L4178	D4083	L4017	
	V4924			K4680	K4680	ALA	PRO	ASP	ARG	GLY	L4178	D4083	L4017	
D4999	I4925	L4843		L4681	L4681	ALA	PRO	ASP	GLY	GLY	L4178	D4083	L4017	
E5002	V4926			E4682	E4682	PRO	PRO	GLY	ALA	ALA	L4178	D4083	L4017	
Q5006	I4927	Y4849		F4683	F4683	SER	SER	GLY	ALA	ALA	L4178	D4083	L4017	
E5007	L4928	L4850		D4684	D4684	PRO	THR	GLY	GLY	GLY	L4178	D4083	L4017	
S5008	I4931	Y4851		L4686	L4686	ALA	PRO	GLY	THR	GLY	L4178	D4083	L4017	
Y5009	L4932	T4852		Y4687	Y4687	ASN	GLY	GLY	GLY	VAL	L4178	D4083	L4017	
V5010	Q4933	V4853		I4688	I4688	LYS	LYS	GLY	ALA	ALA	L4178	D4083	L4017	
				T4689	T4689	LYS	SER	GLY	ALA	ALA	L4178	D4083	L4017	
M5013	G4934	K4861		Q4691	Q4691	GLY	PRO	GLU	ALA	ALA	L4178	D4083	L4017	
R5017	L4935	F4862		E4690	E4690	GLY	ILE	GLY	GLY	GLY	L4178	D4083	L4017	
G5018	I4936	Y4863		P4692	P4692	ALA	LEU	ASP	ALA	THR	L4178	D4083	L4017	
W5019	I4937	S4866		G4693	G4693	LYS	LYS	ALA	ARG	LEU	L4178	D4083	L4017	
	D4938	F4867		D4694	D4694	GLY	ARG	ALA	ARG	ARG	L4178	D4083	L4017	
	A4939	E4867		D4695	D4695	ALA	LYS	GLY	LEU	LEU	L4178	D4083	L4017	
	F4940	D4868				GLY	GLY	GLY	LEU	ALA	L4178	D4083	L4017	
				K4698	K4698	MET	GLY	ASP	TRP	ALA	L4178	D4083	L4017	
G5025	R4944	D4873		G4699	G4699	GLY	VAL	GLY	GLY	ALA	L4178	D4083	L4017	
D5026	D4945			Q4700	Q4700	GLY	GLY	GLY	SER	ALA	L4178	D4083	L4017	
C5027	Q4946	D4877		W4701	W4701	PHE	ASP	GLY	LEU	ALA	L4178	D4083	L4017	
F5028	Q4947	D4878		W4702	W4702	TRP	GLY	GLY	LEU	ALA	L4178	D4083	L4017	
H5029	E4948	M4879		D4703	D4703	GLY	GLY	VAL	PHE	ARG	L4178	D4083	L4017	
K5030	Q4949			L4704	L4704	GLY	GLY	ALA	GLY	ALA	L4178	D4083	L4017	
Q5031	V4950	Y4782		W4705	W4705	LEU	GLY	ALA	GLY	LEU	L4178	D4083	L4017	
Y5032	K4951	F4789		L4706	L4706	ASP	GLY	HIS	GLY	GLY	L4178	D4083	L4017	
E5033		I4790		W4707	W4707	ASP	VAL	ALA	VAL	VAL	L4178	D4083	L4017	
ASP	E4955	F4886		W4708	W4708	GLY	GLY	ALA	GLY	LEU	L4178	D4083	L4017	
GLN	F4856	M4887		F4709	F4709	ASN	PRO	ALA	GLY	SER	L4178	D4083	L4017	
LEU	F4857	M4888		S4710	S4710	MET	PRO	GLY	GLY	TTR	L4178	D4083	L4017	
SER	F4889			G4793	G4793	GLY	GLY	GLY	LYS	ARG	L4178	D4083	L4017	
				W4794	W4794		PRO	GLY	LYS	LEU	L4178	D4083	L4017	

• Molecule 1: Ryanodine receptor 1

Chain E:  48% 29% 20%

V1284	G1140	SER	L984	E880	GLY	L721	I648	E580	S514	SER	M334	L244	D167	R84	MET
E1285	W1143	ARG	L988	R886	F900	W722	F649	H581	W515	GLY	M334	G249	D167	THR	GLY
L1287	C1217	TRP	L988	R886	F900	H725	V650	I583	K516	PRO	E338	G249	V174	VAL	ASP
F1288	D1147	ASP	L989	R889	F901	H726	G851	S588	E517	ALA	E338	V252	S175	ALA	GLY
L1291	D1148	Y1072	E990	G890	L903	A727	ALA	S588	V518	GLY	Y341	C253	S176	GLY	GLY
S1292	C1151	F1075	E991	G891	L904	R728	GLU	S588	N520	PRO	L345	R254	E177	VAL	GLY
L1293	M1152	R1076	E992	W891	P905	P729	GLY	D591	L521	ALA	L345	R255	E178	GLU	GLY
P1294	F1223	A1077	H993	W892	P906	S732	THR	K592	K523	L436	Q349	R256	Y179	SER	ASP
V1295	D1154	E1078	R1000	W893	P907	S732	THR	H593	Y523	L437	Q349	R257	H181	SER	GLY
G1296	L1155	L1079	R1001	D898	Y908	S732	GLN	G594	Y523	L438	H350	S258	H181	GLN	VAL
F1297	F1157	Y1081	A1002	D899	C811	H736	TYR	R595	L526	V441	T358	R261	L182	GLY	Q12
HIS	H1158	T1082	GLY	H904	A814	L737	G660	N596	A527	V442	T359	R261	L183	GLY	F13
GLN	M1230	TRP	GLY	P905	V815	L738	K661	H597	S528	L442	Y359	R266	T184	G97	L14
HIS	Q1231	TRP	TRP	P906	V816	A739	W662	K598	L529	L443	Y360	R266	ALA	R98	R15
ARG	R1232	VAL	SER	G906	L907	W743	G664	V599	I530	L444	A361	R266	SER	R99	T16
ARG	Q1233	TRP	TRP	G907	P817	W743	E665	D601	G532	D447	ASP	S272	GLY	L102	D17
CYS	V1168	SER	SER	W908	R818	L748	W666	V602	G533	P494	PRO	R273	GLY	Y103	D18
THR	L1169	F1090	ALA	N909	R819	S749	W667	L603	N533	P494	PRO	R274	GLY	G104	E19
ALA	M1178	E1091	VAL	N910	L821	L750	W668	G604	N536	P494	PRO	R275	GLY	V20	V20
GLY	F1179	SER	GLN	G911	R822	S751	D669	S605	C537	E457	LEU	R276	GLY	A106	Q21
ASP	F1238	ASP	ASP	S912	L823	S751	D670	L606	C537	E457	LEU	R277	GLY	I107	Q22
THR	S1239	ILE	ILE	E824	E824	I755	E671	V607	F540	K464	LEU	R278	GLY	C24	Q23
K1240	K1240	PRO	PRO	E915	P825	I755	V671	G608	S541	K465	GLY	R279	GLY	S25	C24
ALA	F1245	THR	ALA	P916	I826	R758	F674	C609	T542	L468	V371	L280	GLY	R110	S25
THR	P1246	GLU	GLU	E917	R827	I759	G675	G610	N543	L468	V371	L280	GLY	H111	S25
THR	P1247	THR	THR	E918	R828	W760	G676	H611	N544	L468	V371	L280	GLY	A112	L33
GLY	F1179	M1009	M1018	R829	Y830	W760	A677	G611	N544	R472	K375	R283	GLY	H113	K34
LEU	E1251	R1101	P1019	R830	R831	P763	Q678	V614	N545	R473	K376	R284	GLY	S114	L35
GLN	H1252	R1102	L1021	R832	R833	W764	A679	R615	N546	R474	K377	R284	GLY	R115	G36
PRO	F1253	V1102	L1022	R833	R834	W764	A679	R616	N547	R475	K378	R287	GLY	M116	L37
ALA	Y1254	A1105	V1023	R834	R835	W764	A679	R617	S549	S476	K379	R288	GLY	Y117	A38
GLU	E1256	L1109	Y1024	R835	R836	W764	A679	R618	K550	L477	E381	R289	GLY	L118	A39
ASP	V1257	P1111	L1027	R836	R837	W764	A679	R619	D552	Q479	N384	R290	GLY	R125	E40
ALA	D1261	G1116	A1042	R838	R839	W764	A679	R620	L554	E481	N384	R291	GLY	Q41	G41
THR	V1191	G1116	A1043	R840	R841	W764	A679	R621	E555	E481	N384	R292	GLY	R126	F42
ALA	C1192	GLU	V1044	R841	R842	W764	A679	R622	E556	E481	N384	R293	GLY	Q42	F42
ASP	S1193	L1120	R1045	R843	R844	W764	A679	R623	E557	E481	N384	R294	GLY	R127	R45
PRO	L1194	A1121	L1046	R844	R845	W764	A679	R624	S558	E481	N384	R295	GLY	L46	L46
PRO	G1195	Y1122	L1047	R845	R846	W764	A679	R625	S559	E481	N384	R296	GLY	F48	F48
ASP	F1196	V1123	L1047	R846	R847	W764	A679	R626	G559	E481	N384	R297	GLY	L49	L49
PRO	Q1197	F1124	G1050	R847	R848	W764	A679	R627	G560	E481	N384	R298	GLY	E50	E50
ASP	Q1198	F1124	G1051	R848	R849	W764	A679	R628	L561	E481	N384	R299	GLY	P51	P51
TYR	V1199	R1127	Y1051	R849	R850	W764	A679	R629	L562	E481	N384	R300	GLY	T52	T52
GLU	G1200	R1128	P1055	R851	R852	W764	A679	R630	L563	E481	N384	R301	GLY	S53	S53
ASN	H1201	G1129	PRO	R852	R853	W764	A679	R631	L564	E481	N384	R302	GLY	N57	N57
LEU	A1273	R1130	ASP	R853	R854	W764	A679	R632	L565	E481	N384	R303	GLY	V58	V58
ARG	H1274	R1131	GLN	R854	R855	W764	A679	R633	L566	E481	N384	R304	GLY	P59	P59
ARG	R1275	W1132	GLU	R855	R856	W764	A679	R634	L567	E481	N384	R305	GLY	P60	P60
SER	D1276	W1133	GLU	R856	R857	W764	A679	R635	L568	E481	N384	R306	GLY	D61	D61
ALA	W1277	L1134	SER	R857	R858	W764	A679	R636	L569	E481	N384	R307	GLY	C65	C65
ALA	G1278	W1135	SER	R858	R859	W764	A679	R637	L570	E481	N384	R308	GLY	E70	E70
GLY	S1279	L1136	VAL	R859	R860	W764	A679	R638	L571	E481	N384	R309	GLY	Q71	Q71
TRP	Q1280	L1137	ASN	R860	R861	W764	A679	R639	L572	E481	N384	R310	GLY	S72	S72
GLU	L1283	F1213	GLN	R861	R862	W764	A679	R640	L573	E481	N384	R311	GLY	R164	R164







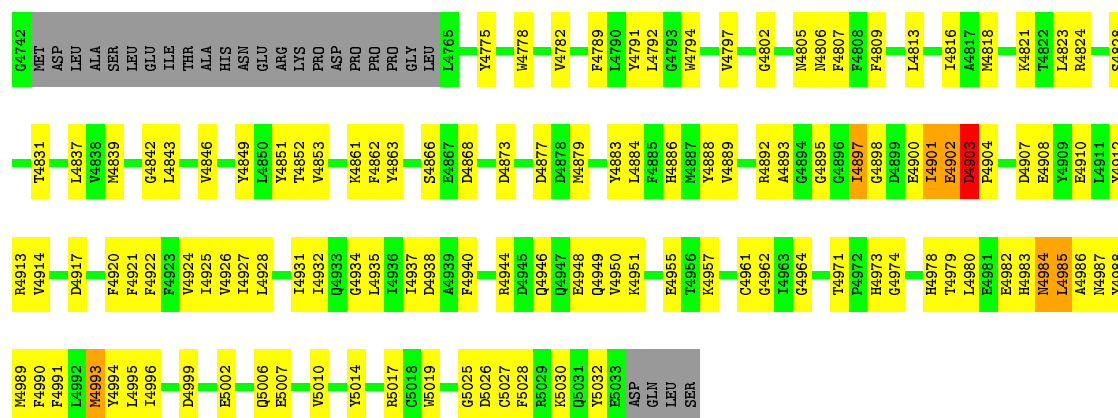

• Molecule 1: Ryanodine receptor 1

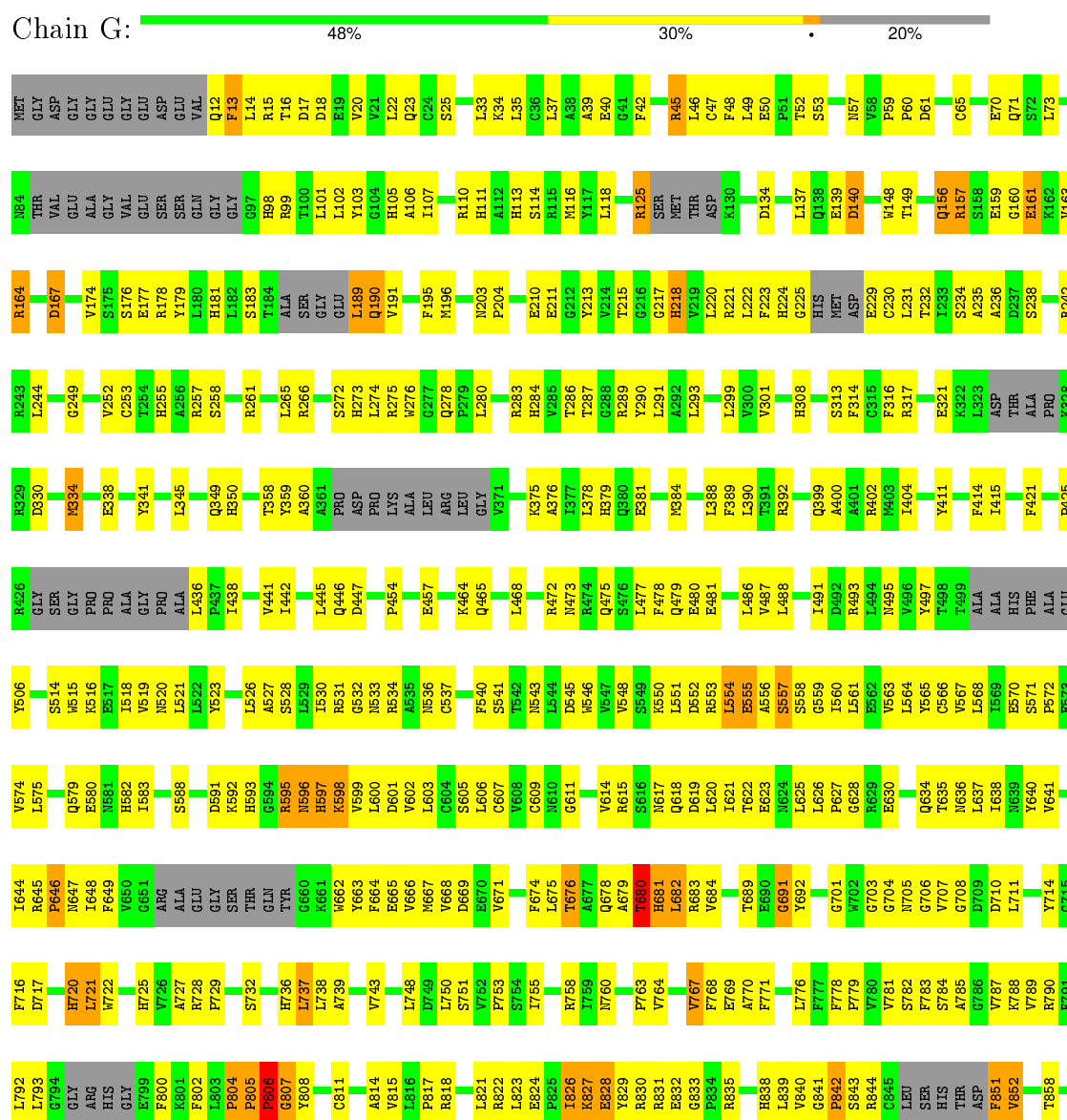

L2066	ASP	S1846	P1774	A1701	A1637	L1555	F1466	GLN	GLY	S1279	S1209	L1134	SER	D971	P864
T2069	ALA	T1847	H1775	H1702	V1628	L1556	D1467	PRO	TRP	Q1280	S1210	G1135	GLN	L972	P865
V2070	LYS	L1848	H1776	L1703	L1634	M1560	S1468	PRO	GLY	L1283	L1211	S1136	VAL	H974	P866
R2071	GLU	L1849	P1704	P1704	T1635	V1562	L1469	ALA	ALA	V1284	R1212	E1137	ASN		L867
L2072	GLU	V1850	P1706	G1705	M1636	V1561	VAL	PRO	GLU	F1285	F1213	P1139	GLN	P979	E876
VAL	GLU	G1852	G1781	L1707	M1637	Q1563	ARG	ALA	GLY	M1286	F1214	G1140	SER		
LYS	GLU	F1853	P1782	R1708	A1638	F1564	ALA	LEU	GLY	L1287			ARG	L984	E880
LYS	ALA	F1854	V1783		E1565	L1577	V1472	PRO	LYS	F1288	G1218	V1143	TRP		
LYS	PRO	G1855	A1784	Y1712	L1639	LEU	T1473	GLY	GLY	E1221	E1221	D1147	ASP	L988	H886
GLU	GLU	D1856	ALA	D1720	H1640	GLY	V1474	LEU	GLY	G1222	F1222	V1148	R1071	E990	D889
GLU	GLY	E1857	LEU	L1714	P1642	ILE	T1475	PRO	THR	F1223	F1223		V1072	I991	D890
LYS	GLU	D1858	PRO	L1715	E1643	GLN	M1476	HIS	ALA	G1224	G1224			G992	H891
PRO	LYS	V1859	ALA	I1716		LYS	G1477	ASP	LYS	F1225	F1225	C1151	F1075	H993	
GLU	GLU	K1860	ALA		R1646	ASN	G1477	ASP	LYS	F1226	F1226	M1153	R1076		V896
GLU	ASP	Q1861	GLY	L1720	E1647	ILE	D1478	VAL	GLY	A1227	A1227	D1154	A1077	R1000	A897
GLU	GLU	L1862	VAL	E1721	M1648	MET	Q1480	VAL	THR	F1297	F1297	D1155	E1078	V1001	D898
LEU	GLU	L1863	ALA	L1714	D1649	PRO	G1481	ALA	PRO	HIS	M1230	L1156	K1079	A1002	D899
PRO	GLU	V1864	ALA	I1716	E1643	LEU	M1482	ASP	GLY	GLN	Q1231	T1156	S1080	Q1003	
ALA	G1925	M1865	GLU	S1726	L1651	SER	V1483	ASN	GLY	HIS	N1232	E1157	Y1081		H904
L1926	L1926	E1866	ALA	R1727	L1652	A1577		ASP	THR	PHE		M1158	T1082	GLY	P905
GLU	GLU	P1867	ALA	R1728	L1653	A1578	S1486	ASP	PRO	ARG	T1235	I1161	R1087	TRP	
LYS	P1932	P1868	ARG	M1730	S1654	M1579		ASP	GLN	CYS	T1236		Y1088	SER	Q906
LYS	L1937	E1869	GLU	L1731	E1655	F1580	X1493	PRO	PRO	THR	W1237	V1168	Y1089	ALA	L907
PRO		VAL	S1799	E1732	R1656	L1581	D1510	GLU	GLY	ALA	F1238	L1169	F1090	ALA	V908
GLN	C1940	PHE		E1733	L1657	S1582	D1511	ILE	VAL	GLY	S1239		F1091	ALA	I909
S2093	L1943	THR	P1803	L1734	Q1660	E1583	V1511	ILE	GLU	ALA	K1240	MET	F1092	VAL	F910
L2094	L1944	GLU	L1804	I1735	E1660	E1584	V1515	LEU	GLU	ALA			F1093	GLN	H911
Q2095	E1944	GLU	A1805	P1736	P1661	K1585	I1516	ASN	GLN	PRO	F1245	ASP	F1094	ASP	S912
Q2096	E1945	GLU	A1806	P1737	F1662	N1586	G1517	THR	VAL	LEU	E1246	GLY	A1094	ILE	
L2097	Y1946	GLU	L1807	L1738	P1662	P1587	C1518	THR	VAL	ALA	P1247	SER	V1095	PRO	E915
V2098	F1946	GLU	R1808	T1739	H1665	E1588	L1519	THR	ARG	PRO	V1248		T1096	ALA	P916
S2099	C1947	GLU	D1809		T1666	P1589	ASP	T1432	ALA	PRO	P1249	THR	T1097	ALA	E917
H2100	Q1982	GLU	K1810	T1742	L1667	R1594	LEU	Y1433	GLU	GLY	P1250		G1098	R1016	P918
R2104		GLU	R1813	R1743	R1671	L1595	ALA	Y1435	GLU	GLY	G1251	A1178	E1099	R1017	
GLU	V1955	GLU	M1814	P1760	A1672	E1596	THR	S1436	GLU	GLN	H1252	F1179	M1100	P1019	G926
GLU	E1956	GLU	L1815	GLY	V1673	V1597		V1437	LYS	PRO	P1253	R1180	R1101	R1020	
GLU	S1957	GLU	L1815	ARG	C1674	Q1598	G1526	R1438	ASP	PRO	H1254	E1181	V1102	L1021	E930
GLU	L1958	GLU	A1818	LYS		M1599	M1527	V1439	ALA	ALA	Y1255	I1182		V1022	
GLU		GLU	Q1824	GLY	N1678	L1600	F1529	F1440	THR	ASP	E1256	E1183	A1105	P1023	C937
GLU	F1961	GLU	H1825	ASN	N1679	M1601	T1528	A1441	THR	ASP	V1257	I1184		Y1024	
GLU	E1962	GLU	GLU	ALA	R1680	P1602	T1530	GLY	GLU	ALA	D1261	F1188	L1109		M941
GLU	E1963	GLU	ALA	ARG	V1681			GLN	LYS	ALA		L1189	R1110	L1027	A942
GLU	R1964	GLU	D1828	ARG		R1607	T1538	GLU	LYS	ALA	GLY	P1190	P1111		D943
L2123	ASP	P1829	P1829	ARG	A1684	M1608		PRO	LYS	ALA	THR	F1191		A1042	
L2124	Y1965	GLU	V1830	HIS	Q1541	P1609	Q1541	SER	ARG	ALA	VAL	G1192	G1116	V1043	A946
R2126	V1966	GLU	G1831		V1542	M1610	V1542	VAL	GLY	PRO	THR	S1193		T1045	GLU
Q2127	L1969	GLU	L1762	L1762	H1688	H1611	E1543	V1449	PHE	ASP	PRO	L1120	A1121	L1046	ASP
V2128		LYS	P1763	P1763	V1689	F1612	P1544	V1450	LEU	PRO	PRO	L1194	A1121	L1047	ASN
D2129		GLU	G1764	G1764	D1690	L1613	M1545	G1451	PHE	ASP	CYS	G1195	V1122		LEU
E2133	S1975	GLU	V1765	V1765	Q1693	Q1614	T1546	M1452	LYS	TYR	LEU	G1197	F1124	G1050	LYS
L2134	ASP	F1836	F1837		L1694	V1615	L1547	V1453	ALA	GLY	ARG	Q1198	H1127	Y1051	LYS
L2135	GLU	V1838	G1768	G1767	L1694	E1616	L1548	T1454	LYS	ASN	L1272	V1199	R1128	P1055	LEU
R2136	GLU	P1840	P1840	T1769	L1695	T1617	F1549	P1455	LYS	LEU	A1273	G1200	G1129	PRO	
A2137	GLU	H1841	L1842	S1770	A1551	P1550	P1550	ALA	ALA	ARG	R1274	H1201	R1129	ASP	
L2138	GLU	L1843	L1843	L1771	A1552	E1622	D1463	D1463	MET	ARG	R1275	Q1130	G1130	LYS	
P2139	LYS	P1868	R1772	R1772	L1698	E1622	F1553	M1464	THR	SER	T1276	W1132	R1131	GLN	THR
R2140	GLU		V1845	P1773	D1700	V1626	V1554	N1465		GLY	G1278	Q1206	H1133	PRO	G7959







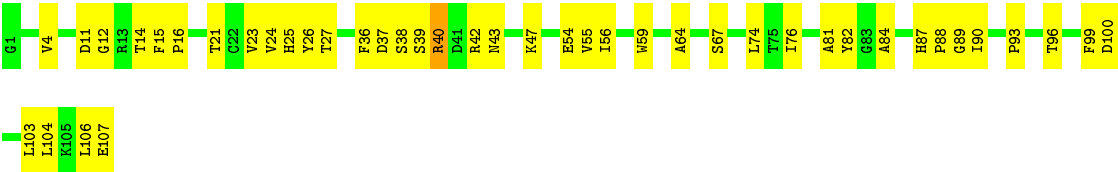

Chain F: 

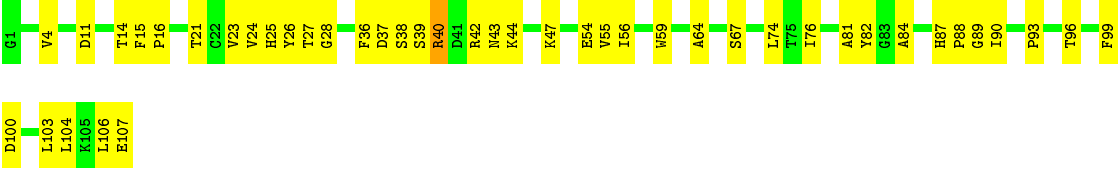

● Molecule 2: Peptidyl-prolyl cis-trans isomerase FKBP1A

Chain H: 



## 4 Experimental information

Property	Value	Source
Reconstruction method	SINGLE PARTICLE	Depositor
Imposed symmetry	POINT, Not provided	Depositor
Number of images	65872	Depositor
Resolution determination method	FSC 0.143	Depositor
CTF correction method	Contrast transfer function parameters were estimated using CTFFIND3	Depositor
Microscope	FEI POLARA 300	Depositor
Voltage (kV)	300	Depositor
Electron dose ( $e^-/\text{\AA}^2$ )	40	Depositor
Minimum defocus (nm)	1900	Depositor
Maximum defocus (nm)	5600	Depositor
Magnification	78000	Depositor
Image detector	FEI FALCON II (4k x 4k)	Depositor

## 5 Model quality ⓘ

### 5.1 Standard geometry ⓘ

Bond lengths and bond angles in the following residue types are not validated in this section: ZN

The Z score for a bond length (or angle) is the number of standard deviations the observed value is removed from the expected value. A bond length (or angle) with  $|Z| > 5$  is considered an outlier worth inspection. RMSZ is the root-mean-square of all Z scores of the bond lengths (or angles).

Mol	Chain	Bond lengths		Bond angles	
		RMSZ	$\# Z  > 2$	RMSZ	$\# Z  > 2$
1	A	0.33	2/24616 (0.0%)	0.59	19/33295 (0.1%)
1	C	0.33	2/24616 (0.0%)	0.59	19/33295 (0.1%)
1	E	0.33	2/24616 (0.0%)	0.59	19/33295 (0.1%)
1	G	0.33	2/24616 (0.0%)	0.59	19/33295 (0.1%)
2	B	0.26	0/851	0.45	0/1146
2	D	0.26	0/851	0.45	0/1146
2	F	0.26	0/851	0.45	0/1146
2	H	0.26	0/851	0.45	0/1146
All	All	0.33	8/101868 (0.0%)	0.59	76/137764 (0.1%)

Chiral center outliers are detected by calculating the chiral volume of a chiral center and verifying if the center is modelled as a planar moiety or with the opposite hand. A planarity outlier is detected by checking planarity of atoms in a peptide group, atoms in a mainchain group or atoms of a sidechain that are expected to be planar.

Mol	Chain	#Chirality outliers	#Planarity outliers
1	A	0	3
1	C	0	3
1	E	0	3
1	G	0	3
All	All	0	12

All (8) bond length outliers are listed below:

Mol	Chain	Res	Type	Atoms	Z	Observed(Å)	Ideal(Å)
1	A	1544	PRO	N-CD	5.20	1.55	1.47
1	C	1544	PRO	N-CD	5.20	1.55	1.47
1	E	1544	PRO	N-CD	5.20	1.55	1.47
1	G	1544	PRO	N-CD	5.20	1.55	1.47
1	A	1763	PRO	N-CD	5.05	1.54	1.47
1	C	1763	PRO	N-CD	5.05	1.54	1.47

*Continued on next page...*

*Continued from previous page...*

Mol	Chain	Res	Type	Atoms	Z	Observed(Å)	Ideal(Å)
1	E	1763	PRO	N-CD	5.05	1.54	1.47
1	G	1763	PRO	N-CD	5.05	1.54	1.47

All (76) bond angle outliers are listed below:

Mol	Chain	Res	Type	Atoms	Z	Observed(°)	Ideal(°)
1	A	1764	GLY	N-CA-C	14.38	149.05	113.10
1	C	1764	GLY	N-CA-C	14.38	149.05	113.10
1	E	1764	GLY	N-CA-C	14.38	149.05	113.10
1	G	1764	GLY	N-CA-C	14.38	149.05	113.10
1	A	1765	VAL	N-CA-CB	-9.67	90.23	111.50
1	C	1765	VAL	N-CA-CB	-9.67	90.23	111.50
1	E	1765	VAL	N-CA-CB	-9.67	90.23	111.50
1	G	1765	VAL	N-CA-CB	-9.67	90.23	111.50
1	A	805	PRO	CA-N-CD	-8.68	99.35	111.50
1	C	805	PRO	CA-N-CD	-8.68	99.35	111.50
1	E	805	PRO	CA-N-CD	-8.68	99.35	111.50
1	G	805	PRO	CA-N-CD	-8.68	99.35	111.50
1	A	680	THR	N-CA-C	-7.89	89.69	111.00
1	C	680	THR	N-CA-C	-7.89	89.69	111.00
1	E	680	THR	N-CA-C	-7.89	89.69	111.00
1	G	680	THR	N-CA-C	-7.89	89.69	111.00
1	A	4993	MET	CA-CB-CG	6.57	124.46	113.30
1	C	4993	MET	CA-CB-CG	6.57	124.46	113.30
1	E	4993	MET	CA-CB-CG	6.57	124.46	113.30
1	G	4993	MET	CA-CB-CG	6.57	124.46	113.30
1	A	3971	GLY	C-N-CD	6.26	141.55	128.40
1	C	3971	GLY	C-N-CD	6.26	141.55	128.40
1	E	3971	GLY	C-N-CD	6.26	141.55	128.40
1	G	3971	GLY	C-N-CD	6.26	141.55	128.40
1	A	4691	GLN	C-N-CD	6.20	141.42	128.40
1	C	4691	GLN	C-N-CD	6.20	141.42	128.40
1	E	4691	GLN	C-N-CD	6.20	141.42	128.40
1	G	4691	GLN	C-N-CD	6.20	141.42	128.40
1	A	804	PRO	C-N-CD	-6.13	107.12	120.60
1	C	804	PRO	C-N-CD	-6.13	107.12	120.60
1	E	804	PRO	C-N-CD	-6.13	107.12	120.60
1	G	804	PRO	C-N-CD	-6.13	107.12	120.60
1	A	4903	ASP	C-N-CD	6.04	141.09	128.40
1	C	4903	ASP	C-N-CD	6.04	141.09	128.40
1	E	4903	ASP	C-N-CD	6.04	141.09	128.40
1	G	4903	ASP	C-N-CD	6.04	141.09	128.40

*Continued on next page...*

*Continued from previous page...*

Mol	Chain	Res	Type	Atoms	Z	Observed(°)	Ideal(°)
1	A	1765	VAL	N-CA-C	5.94	127.04	111.00
1	C	1765	VAL	N-CA-C	5.94	127.04	111.00
1	E	1765	VAL	N-CA-C	5.94	127.04	111.00
1	G	1765	VAL	N-CA-C	5.94	127.04	111.00
1	A	2226	PRO	N-CA-CB	5.89	110.37	103.30
1	C	2226	PRO	N-CA-CB	5.89	110.37	103.30
1	E	2226	PRO	N-CA-CB	5.89	110.37	103.30
1	G	2226	PRO	N-CA-CB	5.89	110.37	103.30
1	A	2529	PRO	N-CA-CB	5.82	110.28	103.30
1	C	2529	PRO	N-CA-CB	5.82	110.28	103.30
1	E	2529	PRO	N-CA-CB	5.82	110.28	103.30
1	G	2529	PRO	N-CA-CB	5.82	110.28	103.30
1	A	1762	LEU	C-N-CD	5.69	140.34	128.40
1	C	1762	LEU	C-N-CD	5.69	140.34	128.40
1	E	1762	LEU	C-N-CD	5.69	140.34	128.40
1	G	1762	LEU	C-N-CD	5.69	140.34	128.40
1	A	1543	GLU	C-N-CD	5.65	140.27	128.40
1	C	1543	GLU	C-N-CD	5.65	140.27	128.40
1	E	1543	GLU	C-N-CD	5.65	140.27	128.40
1	G	1543	GLU	C-N-CD	5.65	140.27	128.40
1	A	1510	ASP	CB-CG-OD2	5.21	122.99	118.30
1	C	1510	ASP	CB-CG-OD2	5.21	122.99	118.30
1	E	1510	ASP	CB-CG-OD2	5.21	122.99	118.30
1	G	1510	ASP	CB-CG-OD2	5.21	122.99	118.30
1	A	140	ASP	CB-CG-OD2	5.20	122.98	118.30
1	C	140	ASP	CB-CG-OD2	5.20	122.98	118.30
1	E	140	ASP	CB-CG-OD2	5.20	122.98	118.30
1	G	140	ASP	CB-CG-OD2	5.20	122.98	118.30
1	A	1478	ASP	CB-CG-OD2	5.19	122.97	118.30
1	C	1478	ASP	CB-CG-OD2	5.19	122.97	118.30
1	E	1478	ASP	CB-CG-OD2	5.19	122.97	118.30
1	G	1478	ASP	CB-CG-OD2	5.19	122.97	118.30
1	A	4692	PRO	CA-N-CD	-5.03	104.45	111.50
1	C	4692	PRO	CA-N-CD	-5.03	104.45	111.50
1	E	4692	PRO	CA-N-CD	-5.03	104.45	111.50
1	G	4692	PRO	CA-N-CD	-5.03	104.45	111.50
1	A	4147	LEU	CA-CB-CG	-5.01	103.77	115.30
1	C	4147	LEU	CA-CB-CG	-5.01	103.77	115.30
1	E	4147	LEU	CA-CB-CG	-5.01	103.77	115.30
1	G	4147	LEU	CA-CB-CG	-5.01	103.77	115.30

There are no chirality outliers.

All (12) planarity outliers are listed below:

Mol	Chain	Res	Type	Group
1	A	1253	PRO	Peptide
1	A	1867	GLU	Peptide
1	A	646	PRO	Peptide
1	C	1253	PRO	Peptide
1	C	1867	GLU	Peptide
1	C	646	PRO	Peptide
1	E	1253	PRO	Peptide
1	E	1867	GLU	Peptide
1	E	646	PRO	Peptide
1	G	1253	PRO	Peptide
1	G	1867	GLU	Peptide
1	G	646	PRO	Peptide

## 5.2 Too-close contacts

In the following table, the Non-H and H(model) columns list the number of non-hydrogen atoms and hydrogen atoms in the chain respectively. The H(added) column lists the number of hydrogen atoms added and optimized by MolProbity. The Clashes column lists the number of clashes within the asymmetric unit, whereas Symm-Clashes lists symmetry related clashes.

Mol	Chain	Non-H	H(model)	H(added)	Clashes	Symm-Clashes
1	A	26957	0	23849	1705	0
1	C	26957	0	23849	1709	0
1	E	26957	0	23849	1698	0
1	G	26957	0	23849	1714	0
2	B	832	0	831	41	0
2	D	832	0	831	42	0
2	F	832	0	831	42	0
2	H	832	0	831	43	0
3	A	1	0	0	2	0
3	C	1	0	0	2	0
3	E	1	0	0	2	0
3	G	1	0	0	2	0
All	All	111160	0	98720	6845	0

The all-atom clashscore is defined as the number of clashes found per 1000 atoms (including hydrogen atoms). The all-atom clashscore for this structure is 33.

All (6845) close contacts within the same asymmetric unit are listed below, sorted by their clash magnitude.



Atom-1	Atom-2	Interatomic distance (Å)	Clash overlap (Å)
1:E:554:LEU:HD11	1:E:593:HIS:CE1	1.12	1.64
1:G:554:LEU:HD11	1:G:593:HIS:CE1	1.12	1.63
1:A:554:LEU:HD11	1:A:593:HIS:CE1	1.12	1.62
1:C:554:LEU:HD11	1:C:593:HIS:CE1	1.12	1.61
1:G:1961:PHE:CZ	1:G:2063:LEU:HD23	1.36	1.60
1:E:1961:PHE:CZ	1:E:2063:LEU:HD23	1.36	1.59
1:C:1961:PHE:CZ	1:C:2063:LEU:HD23	1.36	1.57
1:C:3839:CYS:SG	1:C:3881:THR:HG22	1.43	1.56
1:A:1961:PHE:CZ	1:A:2063:LEU:HD23	1.36	1.56
1:A:3839:CYS:SG	1:A:3881:THR:HG22	1.43	1.55
1:E:3839:CYS:SG	1:E:3881:THR:HG22	1.43	1.54
1:G:3839:CYS:SG	1:G:3881:THR:HG22	1.43	1.53
1:A:4904:PRO:HB2	1:A:4910:GLU:CB	1.40	1.51
1:C:4904:PRO:HB2	1:C:4910:GLU:CB	1.40	1.51
1:E:1297:PHE:CE1	1:E:1520:VAL:HG22	1.48	1.48
1:E:4904:PRO:HB2	1:E:4910:GLU:CB	1.40	1.47
1:G:4904:PRO:HB2	1:G:4910:GLU:CB	1.40	1.47
1:A:1297:PHE:CE1	1:A:1520:VAL:HG22	1.48	1.46
1:C:1297:PHE:CE1	1:C:1520:VAL:HG22	1.48	1.45
1:G:1297:PHE:CE1	1:G:1520:VAL:HG22	1.48	1.44
1:A:2198:MET:HE3	1:A:2203:MET:SD	1.55	1.44
1:G:3839:CYS:SG	1:G:3881:THR:CG2	2.06	1.43
1:E:3839:CYS:SG	1:E:3881:THR:CG2	2.06	1.42
1:G:49:LEU:CD1	1:G:189:LEU:O	1.68	1.42
1:A:3839:CYS:SG	1:A:3881:THR:CG2	2.06	1.41
1:A:49:LEU:CD1	1:A:189:LEU:O	1.68	1.41
1:C:3839:CYS:SG	1:C:3881:THR:CG2	2.06	1.40
1:E:49:LEU:CD1	1:E:189:LEU:O	1.68	1.40
1:G:2198:MET:CE	1:G:2203:MET:SD	2.10	1.40
1:C:49:LEU:CD1	1:C:189:LEU:O	1.68	1.40
1:A:2198:MET:CE	1:A:2203:MET:SD	2.10	1.39
1:E:2198:MET:CE	1:E:2203:MET:SD	2.10	1.39
1:C:2198:MET:CE	1:C:2203:MET:SD	2.10	1.38
1:A:554:LEU:CD1	1:A:593:HIS:CE1	2.06	1.37
1:C:1122:TYR:CE1	1:C:1133:HIS:CE1	2.12	1.36
1:E:554:LEU:CD1	1:E:593:HIS:CE1	2.06	1.36
1:E:2198:MET:HE3	1:E:2203:MET:SD	1.65	1.36
1:A:1122:TYR:CE1	1:A:1133:HIS:CE1	2.12	1.36
1:G:1122:TYR:CE1	1:G:1133:HIS:CE1	2.12	1.36
1:E:1122:TYR:CE1	1:E:1133:HIS:CE1	2.12	1.35
1:G:554:LEU:CD1	1:G:593:HIS:CE1	2.06	1.35
1:C:554:LEU:CD1	1:C:593:HIS:CE1	2.06	1.35

Continued on next page...

*Continued from previous page...*

Atom-1	Atom-2	Interatomic distance (Å)	Clash overlap (Å)
2:H:26:TYR:N	2:H:39:SER:OG	1.62	1.33
1:C:1122:TYR:CE1	1:C:1133:HIS:ND1	1.97	1.33
1:G:1122:TYR:CE1	1:G:1133:HIS:ND1	1.97	1.33
1:G:4010:ILE:HD12	1:G:4011:GLU:N	1.43	1.32
2:D:26:TYR:N	2:D:39:SER:OG	1.62	1.32
2:B:26:TYR:N	2:B:39:SER:OG	1.62	1.32
1:G:4693:GLY:O	1:G:4695:ASP:N	1.63	1.32
1:A:1122:TYR:CE1	1:A:1133:HIS:ND1	1.97	1.31
1:E:1122:TYR:CE1	1:E:1133:HIS:ND1	1.97	1.31
1:C:4010:ILE:HD12	1:C:4011:GLU:N	1.43	1.31
1:C:4693:GLY:O	1:C:4695:ASP:N	1.63	1.30
1:E:4010:ILE:HD12	1:E:4011:GLU:N	1.43	1.30
1:A:4010:ILE:HD12	1:A:4011:GLU:N	1.43	1.29
1:A:4693:GLY:O	1:A:4695:ASP:N	1.63	1.29
2:F:26:TYR:N	2:F:39:SER:OG	1.62	1.29
1:E:4693:GLY:O	1:E:4695:ASP:N	1.63	1.28
1:C:2198:MET:HE3	1:C:2203:MET:SD	1.67	1.28
1:G:2198:MET:HE2	1:G:2203:MET:SD	1.68	1.25
1:A:4904:PRO:HB2	1:A:4910:GLU:CG	1.67	1.25
1:C:4904:PRO:HB2	1:C:4910:GLU:CG	1.67	1.25
1:G:4904:PRO:HB2	1:G:4910:GLU:CG	1.67	1.25
1:C:1763:PRO:HD2	1:C:1863:LEU:CD1	1.67	1.25
1:A:1763:PRO:HD2	1:A:1863:LEU:CD1	1.67	1.24
1:E:4904:PRO:HB2	1:E:4910:GLU:CG	1.67	1.24
1:G:49:LEU:HD11	1:G:189:LEU:C	1.58	1.24
1:A:49:LEU:HD11	1:A:189:LEU:C	1.58	1.23
1:E:1763:PRO:HD2	1:E:1863:LEU:CD1	1.67	1.23
1:G:1763:PRO:HD2	1:G:1863:LEU:CD1	1.67	1.23
1:C:49:LEU:HD11	1:C:189:LEU:C	1.58	1.23
1:A:125:ARG:HB2	1:A:134:ASP:CG	1.59	1.22
1:E:125:ARG:HB2	1:E:134:ASP:CG	1.59	1.22
1:E:49:LEU:HD11	1:E:189:LEU:C	1.58	1.22
1:C:157:ARG:NH1	1:C:164:ARG:HB2	1.55	1.22
1:E:1286:MET:HE2	1:E:1555:LEU:CD1	1.70	1.21
1:G:125:ARG:HB2	1:G:134:ASP:CG	1.59	1.20
1:E:157:ARG:NH1	1:E:164:ARG:HB2	1.55	1.20
1:G:157:ARG:NH1	1:G:164:ARG:HB2	1.55	1.20
1:A:157:ARG:NH1	1:A:164:ARG:HB2	1.55	1.20
1:E:2198:MET:CE	1:E:2203:MET:CE	2.20	1.20
1:C:125:ARG:HB2	1:C:134:ASP:CG	1.59	1.20
1:A:195:PHE:CE1	1:C:2358:ILE:HG23	1.78	1.19

*Continued on next page...*

*Continued from previous page...*

Atom-1	Atom-2	Interatomic distance (Å)	Clash overlap (Å)
1:E:682:LEU:CD2	1:E:787:VAL:HG11	1.73	1.19
1:A:2358:ILE:HG23	1:G:195:PHE:CE1	1.78	1.19
1:E:49:LEU:CD1	1:E:189:LEU:HB2	1.73	1.19
1:G:682:LEU:CD2	1:G:787:VAL:HG11	1.73	1.19
1:E:2198:MET:HE3	1:E:2203:MET:CE	1.72	1.19
1:E:195:PHE:CE1	1:G:2358:ILE:HG23	1.78	1.19
1:E:595:ARG:HB3	1:E:1662:PHE:CD1	1.78	1.19
1:G:49:LEU:CD1	1:G:189:LEU:HB2	1.73	1.18
1:G:2198:MET:CE	1:G:2203:MET:CE	2.20	1.18
1:C:49:LEU:CD1	1:C:189:LEU:HB2	1.73	1.18
1:C:2198:MET:HE3	1:C:2203:MET:CE	1.72	1.18
1:C:2198:MET:CE	1:C:2203:MET:CE	2.20	1.18
1:A:49:LEU:CD1	1:A:189:LEU:HB2	1.73	1.18
1:G:554:LEU:CD1	1:G:593:HIS:HE1	1.46	1.18
1:A:2198:MET:CE	1:A:2203:MET:CE	2.20	1.18
1:G:2198:MET:HE3	1:G:2203:MET:CE	1.72	1.18
1:A:595:ARG:HB3	1:A:1662:PHE:CD1	1.78	1.18
1:C:595:ARG:HB3	1:C:1662:PHE:CD1	1.78	1.18
1:G:595:ARG:HB3	1:G:1662:PHE:CD1	1.78	1.18
1:C:682:LEU:CD2	1:C:787:VAL:HG11	1.73	1.18
1:C:2198:MET:HE2	1:C:2203:MET:SD	1.79	1.17
1:A:682:LEU:CD2	1:A:787:VAL:HG11	1.73	1.17
1:E:1018:ASN:CB	1:E:1021:LEU:HD21	1.75	1.17
1:G:1131:ARG:HD3	1:G:1139:PHE:HB2	1.26	1.17
1:C:195:PHE:CE1	1:E:2358:ILE:HG23	1.78	1.17
1:A:167:ASP:OD1	1:C:384:MET:HE3	1.44	1.17
1:G:4692:PRO:HG2	1:G:4700:GLN:NE2	1.60	1.17
1:C:3670:GLU:HG2	1:C:3728:ILE:HG23	1.19	1.17
1:A:1018:ASN:CB	1:A:1021:LEU:HD21	1.75	1.16
1:E:554:LEU:CD1	1:E:593:HIS:HE1	1.46	1.16
1:C:1961:PHE:CZ	1:C:2063:LEU:CD2	2.29	1.16
1:A:1448:VAL:HG13	1:A:1554:VAL:HG22	1.16	1.16
1:C:1018:ASN:CB	1:C:1021:LEU:HD21	1.75	1.16
1:G:13:PHE:HE2	1:G:164:ARG:NH1	1.44	1.16
1:A:4181:ILE:HD13	1:A:4991:PHE:CG	1.81	1.16
1:C:554:LEU:CD1	1:C:593:HIS:HE1	1.46	1.16
1:G:1018:ASN:CB	1:G:1021:LEU:HD21	1.75	1.16
1:C:4692:PRO:HG2	1:C:4700:GLN:NE2	1.60	1.16
1:G:4181:ILE:HD13	1:G:4991:PHE:CG	1.81	1.15
1:A:4692:PRO:HG2	1:A:4700:GLN:NE2	1.60	1.15
1:C:4181:ILE:HD13	1:C:4991:PHE:CG	1.81	1.15

*Continued on next page...*

*Continued from previous page...*

Atom-1	Atom-2	Interatomic distance (Å)	Clash overlap (Å)
1:G:1961:PHE:CZ	1:G:2063:LEU:CD2	2.29	1.15
1:C:157:ARG:HH12	1:C:164:ARG:CB	1.60	1.15
1:C:1131:ARG:HD3	1:C:1139:PHE:HB2	1.26	1.15
1:E:157:ARG:HH12	1:E:164:ARG:CB	1.60	1.15
1:A:554:LEU:CD1	1:A:593:HIS:HE1	1.46	1.15
1:E:1961:PHE:CZ	1:E:2063:LEU:CD2	2.29	1.15
1:A:13:PHE:HE2	1:A:164:ARG:NH1	1.44	1.15
1:G:2198:MET:HE3	1:G:2203:MET:SD	1.78	1.14
1:C:49:LEU:HD12	1:C:189:LEU:O	1.40	1.14
1:E:1018:ASN:HB3	1:E:1021:LEU:CD2	1.77	1.14
1:G:4692:PRO:HG2	1:G:4700:GLN:HE22	0.99	1.14
1:E:1131:ARG:HD3	1:E:1139:PHE:HB2	1.26	1.14
1:E:4181:ILE:HD13	1:E:4991:PHE:CG	1.81	1.14
1:A:2198:MET:HE3	1:A:2203:MET:CE	1.74	1.14
1:A:157:ARG:HH12	1:A:164:ARG:CB	1.60	1.14
1:C:4692:PRO:HG2	1:C:4700:GLN:HE22	0.99	1.14
1:E:4692:PRO:HG2	1:E:4700:GLN:NE2	1.60	1.14
1:G:1763:PRO:CD	1:G:1863:LEU:HD11	1.78	1.14
1:A:384:MET:HE3	1:G:167:ASP:OD1	1.45	1.14
1:E:4904:PRO:HB2	1:E:4910:GLU:HB2	1.14	1.14
1:E:3670:GLU:HG2	1:E:3728:ILE:HG23	1.19	1.14
1:A:1961:PHE:CZ	1:A:2063:LEU:CD2	2.29	1.13
1:E:13:PHE:HE2	1:E:164:ARG:NH1	1.44	1.13
1:G:1297:PHE:CE1	1:G:1520:VAL:CG2	2.32	1.13
1:C:13:PHE:HE2	1:C:164:ARG:NH1	1.44	1.13
1:G:157:ARG:HH12	1:G:164:ARG:CB	1.60	1.13
1:C:1297:PHE:CE1	1:C:1520:VAL:CG2	2.32	1.13
1:A:1763:PRO:CD	1:A:1863:LEU:HD11	1.78	1.13
1:A:1018:ASN:HB3	1:A:1021:LEU:CD2	1.77	1.13
1:E:4692:PRO:HD3	1:E:4703:ARG:HH21	1.00	1.13
1:G:1018:ASN:HB3	1:G:1021:LEU:CD2	1.77	1.12
1:E:167:ASP:OD1	1:G:384:MET:CE	1.97	1.13
1:A:598:LYS:H	1:A:598:LYS:HD2	1.13	1.12
1:E:1448:VAL:HG13	1:E:1554:VAL:HG22	1.16	1.12
1:C:167:ASP:OD1	1:E:384:MET:CE	1.97	1.12
1:G:125:ARG:HB2	1:G:134:ASP:OD1	1.47	1.12
1:E:1763:PRO:CD	1:E:1863:LEU:HD11	1.78	1.12
1:E:125:ARG:HB2	1:E:134:ASP:OD1	1.47	1.12
1:C:1018:ASN:HB3	1:C:1021:LEU:CD2	1.77	1.12
1:A:4904:PRO:HB2	1:A:4910:GLU:HB2	1.14	1.12
1:E:1297:PHE:CE1	1:E:1520:VAL:CG2	2.32	1.12

*Continued on next page...*

*Continued from previous page...*

Atom-1	Atom-2	Interatomic distance (Å)	Clash overlap (Å)
1:E:49:LEU:HD12	1:E:189:LEU:O	1.40	1.12
1:G:1286:MET:HE2	1:G:1555:LEU:HD13	1.12	1.12
1:C:1763:PRO:CD	1:C:1863:LEU:HD11	1.78	1.12
1:A:384:MET:CE	1:G:167:ASP:OD1	1.97	1.12
1:A:70:GLU:O	1:A:71:GLN:HG2	1.50	1.12
1:C:1448:VAL:HG13	1:C:1554:VAL:HG22	1.16	1.12
1:G:70:GLU:O	1:G:71:GLN:HG2	1.50	1.12
1:G:4904:PRO:HB2	1:G:4910:GLU:HB2	1.14	1.11
1:A:1297:PHE:CE1	1:A:1520:VAL:CG2	2.32	1.11
1:A:125:ARG:HB2	1:A:134:ASP:OD1	1.47	1.11
1:E:1286:MET:CE	1:E:1555:LEU:HD13	1.79	1.11
1:G:3992:PHE:HD1	1:G:3996:PHE:CE2	1.68	1.11
1:C:70:GLU:O	1:C:71:GLN:HG2	1.50	1.11
1:C:125:ARG:HB2	1:C:134:ASP:OD1	1.47	1.11
1:A:167:ASP:OD1	1:C:384:MET:CE	1.97	1.11
1:E:70:GLU:O	1:E:71:GLN:HG2	1.50	1.11
1:A:3992:PHE:HD1	1:A:3996:PHE:CE2	1.68	1.11
1:A:4692:PRO:HG2	1:A:4700:GLN:HE22	0.99	1.11
1:C:1286:MET:HE2	1:C:1555:LEU:HD11	1.26	1.11
1:G:4195:PHE:HE1	1:G:4197:ILE:CG1	1.64	1.11
1:A:3670:GLU:HG2	1:A:3728:ILE:HG23	1.19	1.11
1:A:1286:MET:CE	1:A:1555:LEU:HD13	1.79	1.11
1:E:2198:MET:HE2	1:E:2203:MET:SD	1.82	1.10
1:A:682:LEU:HD12	1:A:783:PHE:HA	1.13	1.10
1:C:4692:PRO:HD3	1:C:4703:ARG:HH21	1.00	1.10
1:G:682:LEU:HD21	1:G:787:VAL:CG1	1.81	1.10
1:A:1286:MET:CE	1:A:1555:LEU:CD1	2.29	1.10
1:A:1965:TYR:HE1	1:A:1969:LEU:HD22	1.16	1.10
1:A:1131:ARG:HD3	1:A:1139:PHE:HB2	1.26	1.10
1:G:681:HIS:HA	1:G:716:PHE:CD1	1.87	1.10
1:E:4195:PHE:HE1	1:E:4197:ILE:CG1	1.64	1.10
1:E:4692:PRO:HG2	1:E:4700:GLN:HE22	0.99	1.10
1:C:3992:PHE:HD1	1:C:3996:PHE:CE2	1.68	1.10
1:A:2198:MET:HE2	1:A:2203:MET:SD	1.92	1.10
1:C:681:HIS:HA	1:C:716:PHE:CD1	1.87	1.10
1:C:682:LEU:HD12	1:C:783:PHE:HA	1.13	1.10
1:A:4195:PHE:HE1	1:A:4197:ILE:CG1	1.64	1.10
1:G:1286:MET:CE	1:G:1555:LEU:HD13	1.79	1.10
1:C:1286:MET:CE	1:C:1555:LEU:HD13	1.79	1.10
1:G:1448:VAL:CG1	1:G:1554:VAL:HG22	1.82	1.10
1:C:1286:MET:CE	1:C:1555:LEU:CD1	2.29	1.10

*Continued on next page...*

*Continued from previous page...*

Atom-1	Atom-2	Interatomic distance (Å)	Clash overlap (Å)
1:C:1286:MET:HE1	1:C:1555:LEU:HD13	1.19	1.10
1:C:598:LYS:H	1:C:598:LYS:HD2	1.13	1.10
1:E:3992:PHE:HD1	1:E:3996:PHE:CE2	1.68	1.10
1:G:3670:GLU:HG2	1:G:3728:ILE:HG23	1.19	1.10
1:G:1448:VAL:HG13	1:G:1554:VAL:HG22	1.16	1.09
1:G:1965:TYR:HE1	1:G:1969:LEU:HD22	1.16	1.09
1:C:1965:TYR:HE1	1:C:1969:LEU:HD22	1.16	1.09
1:C:4195:PHE:HE1	1:C:4197:ILE:CG1	1.64	1.09
1:E:1448:VAL:CG1	1:E:1554:VAL:HG22	1.82	1.09
1:G:1286:MET:CE	1:G:1555:LEU:CD1	2.29	1.09
1:G:49:LEU:HD12	1:G:189:LEU:O	1.40	1.09
1:E:125:ARG:HB2	1:E:134:ASP:OD2	1.51	1.09
1:E:682:LEU:HD21	1:E:787:VAL:CG1	1.81	1.09
1:E:681:HIS:HA	1:E:716:PHE:CD1	1.87	1.09
1:E:1286:MET:CE	1:E:1555:LEU:CD1	2.29	1.09
1:A:681:HIS:HA	1:A:716:PHE:CD1	1.87	1.09
1:C:4686:LEU:HG	1:C:4687:TYR:CD1	1.88	1.09
1:C:515:TRP:CH2	1:C:555:GLU:HG3	1.88	1.09
1:G:598:LYS:HD2	1:G:598:LYS:H	1.13	1.09
1:G:4904:PRO:CB	1:G:4910:GLU:CB	2.31	1.08
1:A:49:LEU:HD12	1:A:189:LEU:O	1.40	1.08
1:C:716:PHE:CE2	1:C:717:ASP:HB3	1.89	1.08
1:A:682:LEU:HD21	1:A:787:VAL:CG1	1.81	1.08
1:A:1448:VAL:CG1	1:A:1554:VAL:HG22	1.82	1.08
1:G:515:TRP:CH2	1:G:555:GLU:HG3	1.88	1.08
1:A:4692:PRO:HD3	1:A:4703:ARG:HH21	1.00	1.08
1:C:682:LEU:HD21	1:C:787:VAL:CG1	1.81	1.08
1:C:1448:VAL:CG1	1:C:1554:VAL:HG22	1.82	1.08
1:E:1965:TYR:HE1	1:E:1969:LEU:HD22	1.16	1.08
1:A:4904:PRO:CB	1:A:4910:GLU:CB	2.31	1.08
1:A:125:ARG:HB2	1:A:134:ASP:OD2	1.51	1.08
1:G:4692:PRO:HD3	1:G:4703:ARG:HH21	1.00	1.08
1:C:4904:PRO:HB2	1:C:4910:GLU:HB2	1.14	1.08
1:G:4686:LEU:HG	1:G:4687:TYR:CD1	1.88	1.08
1:C:4686:LEU:HD11	1:C:4687:TYR:HE1	1.16	1.08
1:E:4904:PRO:CB	1:E:4910:GLU:CB	2.31	1.07
1:C:1122:TYR:CD1	1:C:1133:HIS:ND1	2.18	1.07
1:C:4904:PRO:CB	1:C:4910:GLU:CB	2.31	1.07
1:E:716:PHE:CE2	1:E:717:ASP:HB3	1.89	1.07
1:A:4195:PHE:CE1	1:A:4197:ILE:HG13	1.89	1.07
1:A:4686:LEU:HG	1:A:4687:TYR:CD1	1.88	1.07

*Continued on next page...*

*Continued from previous page...*

Atom-1	Atom-2	Interatomic distance (Å)	Clash overlap (Å)
1:A:4686:LEU:HD11	1:A:4687:TYR:HE1	1.16	1.07
1:A:1286:MET:HE2	1:A:1555:LEU:HD13	1.12	1.07
1:E:515:TRP:CH2	1:E:555:GLU:HG3	1.88	1.07
1:G:1122:TYR:CD1	1:G:1133:HIS:ND1	2.18	1.07
1:G:125:ARG:HB2	1:G:134:ASP:OD2	1.51	1.07
1:C:125:ARG:HB2	1:C:134:ASP:OD2	1.51	1.07
1:G:716:PHE:CE2	1:G:717:ASP:HB3	1.89	1.07
1:A:716:PHE:CE2	1:A:717:ASP:HB3	1.89	1.07
1:C:4195:PHE:CE1	1:C:4197:ILE:HG13	1.89	1.07
1:E:4686:LEU:HG	1:E:4687:TYR:CD1	1.88	1.07
1:G:682:LEU:HD12	1:G:783:PHE:HA	1.13	1.07
1:E:4195:PHE:CE1	1:E:4197:ILE:HG13	1.89	1.07
1:A:515:TRP:CH2	1:A:555:GLU:HG3	1.88	1.07
1:E:4686:LEU:HD11	1:E:4687:TYR:HE1	1.16	1.06
1:E:716:PHE:CE2	1:E:717:ASP:CB	2.38	1.06
1:A:716:PHE:CD2	1:A:717:ASP:N	2.23	1.06
1:G:4195:PHE:CE1	1:G:4197:ILE:HG13	1.89	1.06
1:G:1286:MET:HE2	1:G:1555:LEU:CD1	1.84	1.06
1:E:716:PHE:CD2	1:E:717:ASP:N	2.23	1.06
1:A:4686:LEU:O	1:A:4691:GLN:N	1.89	1.06
1:A:1286:MET:HE3	1:A:1555:LEU:HD11	1.35	1.06
1:E:598:LYS:H	1:E:598:LYS:HD2	1.13	1.06
1:E:681:HIS:HA	1:E:716:PHE:HD1	1.20	1.06
1:G:716:PHE:CE2	1:G:717:ASP:CB	2.38	1.06
1:C:716:PHE:CD2	1:C:717:ASP:N	2.23	1.06
1:C:716:PHE:CE2	1:C:717:ASP:CB	2.38	1.06
1:G:4686:LEU:HD11	1:G:4687:TYR:HE1	1.16	1.06
1:E:4692:PRO:HD3	1:E:4703:ARG:NH2	1.71	1.06
1:A:273:HIS:CE1	1:A:334:MET:HE1	1.91	1.06
1:E:682:LEU:HD12	1:E:783:PHE:HA	1.13	1.06
1:C:4692:PRO:HD3	1:C:4703:ARG:NH2	1.71	1.06
1:G:716:PHE:CD2	1:G:717:ASP:N	2.23	1.05
1:G:4692:PRO:HD3	1:G:4703:ARG:NH2	1.71	1.05
1:E:4686:LEU:O	1:E:4691:GLN:N	1.89	1.05
1:E:3992:PHE:CD1	1:E:3996:PHE:HE2	1.74	1.05
1:C:4686:LEU:O	1:C:4691:GLN:N	1.89	1.05
1:G:3992:PHE:CD1	1:G:3996:PHE:HE2	1.74	1.05
1:C:1286:MET:HE2	1:C:1555:LEU:CD1	1.85	1.05
1:A:716:PHE:CE2	1:A:717:ASP:CB	2.38	1.05
1:C:3992:PHE:CD1	1:C:3996:PHE:HE2	1.74	1.05
1:G:1853:ILE:HG22	1:G:1854:PHE:CD1	1.92	1.05

*Continued on next page...*

*Continued from previous page...*

Atom-1	Atom-2	Interatomic distance (Å)	Clash overlap (Å)
1:C:1853:ILE:HG22	1:C:1854:PHE:CD1	1.92	1.05
1:A:49:LEU:HD11	1:A:189:LEU:O	1.46	1.05
1:A:1122:TYR:CD1	1:A:1133:HIS:ND1	2.18	1.05
1:G:1286:MET:HE3	1:G:1555:LEU:HD11	1.36	1.05
1:G:4686:LEU:O	1:G:4691:GLN:N	1.89	1.04
1:A:3992:PHE:CD1	1:A:3996:PHE:HE2	1.74	1.04
1:A:1286:MET:HE2	1:A:1555:LEU:CD1	1.86	1.04
1:A:1853:ILE:HG22	1:A:1854:PHE:CD1	1.92	1.04
1:A:736:HIS:CE1	1:A:739:ALA:HB2	1.92	1.04
1:C:4686:LEU:HD11	1:C:4687:TYR:CE1	1.93	1.04
1:G:736:HIS:CE1	1:G:739:ALA:HB2	1.92	1.04
1:C:736:HIS:CE1	1:C:739:ALA:HB2	1.92	1.04
1:E:1286:MET:HE2	1:E:1555:LEU:HD13	1.06	1.04
1:C:2129:ASP:HB2	1:C:3669:PHE:HE2	1.21	1.04
1:E:4686:LEU:HD11	1:E:4687:TYR:CE1	1.93	1.04
1:E:2129:ASP:HB2	1:E:3669:PHE:HE2	1.21	1.04
1:E:273:HIS:CE1	1:E:334:MET:HE1	1.92	1.04
1:E:1853:ILE:HG22	1:E:1854:PHE:CD1	1.92	1.04
1:G:554:LEU:HD11	1:G:593:HIS:NE2	1.72	1.04
1:A:554:LEU:HD11	1:A:593:HIS:NE2	1.72	1.04
1:C:554:LEU:HD11	1:C:593:HIS:NE2	1.72	1.04
1:G:4686:LEU:HD11	1:G:4687:TYR:CE1	1.93	1.04
1:G:2129:ASP:HB2	1:G:3669:PHE:HE2	1.21	1.04
1:E:554:LEU:HD11	1:E:593:HIS:NE2	1.72	1.03
1:E:1961:PHE:CE2	1:E:2063:LEU:HD23	1.93	1.03
1:C:1961:PHE:CE2	1:C:2063:LEU:HD23	1.93	1.03
1:A:4195:PHE:HE1	1:A:4197:ILE:HG13	1.18	1.03
1:C:4686:LEU:HA	1:C:4690:GLU:HB2	1.04	1.03
1:A:4686:LEU:HA	1:A:4690:GLU:HB2	1.04	1.03
1:C:592:LYS:HE2	1:C:1596:GLU:CD	1.79	1.03
1:G:588:SER:O	1:G:592:LYS:HG3	1.58	1.03
1:A:1961:PHE:CE2	1:A:2063:LEU:HD23	1.93	1.03
1:A:4692:PRO:HD3	1:A:4703:ARG:NH2	1.71	1.03
1:C:588:SER:O	1:C:592:LYS:HG3	1.58	1.03
1:C:273:HIS:CE1	1:C:334:MET:HE1	1.93	1.03
1:E:592:LYS:HE2	1:E:1596:GLU:CD	1.79	1.03
1:A:592:LYS:HE2	1:A:1596:GLU:CD	1.79	1.03
1:A:2129:ASP:HB2	1:A:3669:PHE:HE2	1.21	1.03
1:G:592:LYS:HE2	1:G:1596:GLU:CD	1.79	1.03
1:E:736:HIS:CE1	1:E:739:ALA:HB2	1.92	1.03
1:C:721:LEU:CD2	1:C:767:VAL:CG1	2.37	1.03

*Continued on next page...*



*Continued from previous page...*

Atom-1	Atom-2	Interatomic distance (Å)	Clash overlap (Å)
1:G:515:TRP:CZ3	1:G:555:GLU:HG3	1.94	1.03
1:A:515:TRP:CZ3	1:A:555:GLU:HG3	1.94	1.03
1:G:2198:MET:HE3	1:G:2203:MET:HE3	1.40	1.03
1:E:721:LEU:CD2	1:E:767:VAL:CG1	2.37	1.03
1:G:721:LEU:CD2	1:G:767:VAL:CG1	2.37	1.03
1:E:588:SER:O	1:E:592:LYS:HG3	1.58	1.03
1:E:646:PRO:HB2	1:E:793:LEU:HD11	1.41	1.03
1:C:13:PHE:CE2	1:C:164:ARG:NH1	2.27	1.02
1:A:4686:LEU:HD11	1:A:4687:TYR:CE1	1.93	1.02
1:E:13:PHE:CE2	1:E:164:ARG:NH1	2.27	1.02
1:G:13:PHE:CE2	1:G:164:ARG:NH1	2.27	1.02
1:A:681:HIS:HA	1:A:716:PHE:HD1	1.20	1.02
1:E:4181:ILE:CD1	1:E:4991:PHE:CD2	2.43	1.02
1:E:2129:ASP:HB2	1:E:3669:PHE:CE2	1.94	1.02
1:G:2129:ASP:HB2	1:G:3669:PHE:CE2	1.94	1.02
1:C:515:TRP:CZ3	1:C:555:GLU:HG3	1.94	1.02
1:A:588:SER:O	1:A:592:LYS:HG3	1.58	1.02
1:A:721:LEU:CD2	1:A:767:VAL:CG1	2.37	1.02
1:C:4181:ILE:CD1	1:C:4991:PHE:CD2	2.43	1.02
1:A:682:LEU:CD1	1:A:783:PHE:HA	1.90	1.02
1:C:2129:ASP:HB2	1:C:3669:PHE:CE2	1.94	1.02
1:G:646:PRO:HB2	1:G:793:LEU:HD11	1.41	1.02
1:G:157:ARG:HH12	1:G:164:ARG:HB2	0.86	1.02
1:C:595:ARG:HB3	1:C:1662:PHE:CE1	1.95	1.02
1:G:4181:ILE:CD1	1:G:4991:PHE:CD2	2.43	1.02
1:E:4686:LEU:HA	1:E:4690:GLU:HB2	1.04	1.01
1:E:515:TRP:CZ3	1:E:555:GLU:HG3	1.94	1.01
1:G:1961:PHE:CE2	1:G:2063:LEU:HD23	1.93	1.01
1:C:49:LEU:HD13	1:C:189:LEU:HB2	1.40	1.01
1:C:3992:PHE:CD1	1:C:3996:PHE:CE2	2.49	1.01
1:E:49:LEU:HD13	1:E:189:LEU:HB2	1.40	1.01
1:G:4195:PHE:HE1	1:G:4197:ILE:HG13	1.18	1.01
1:E:218:HIS:ND1	1:E:341:TYR:OH	1.94	1.01
1:E:157:ARG:HH12	1:E:164:ARG:HB2	0.86	1.01
1:C:682:LEU:CD1	1:C:783:PHE:HA	1.90	1.01
1:G:49:LEU:HD11	1:G:189:LEU:O	1.46	1.01
1:A:13:PHE:CE2	1:A:164:ARG:NH1	2.27	1.01
1:G:4686:LEU:HA	1:G:4690:GLU:HB2	1.04	1.01
1:A:4181:ILE:CD1	1:A:4991:PHE:CD2	2.43	1.01
1:E:3992:PHE:CD1	1:E:3996:PHE:CE2	2.49	1.01
1:C:49:LEU:HD11	1:C:189:LEU:O	1.46	1.00

*Continued on next page...*

*Continued from previous page...*

Atom-1	Atom-2	Interatomic distance (Å)	Clash overlap (Å)
1:G:682:LEU:CD1	1:G:783:PHE:HA	1.90	1.00
1:E:595:ARG:HB3	1:E:1662:PHE:CE1	1.95	1.00
1:A:595:ARG:HB3	1:A:1662:PHE:CE1	1.95	1.00
1:G:595:ARG:HB3	1:G:1662:PHE:CE1	1.95	1.00
1:A:2129:ASP:HB2	1:A:3669:PHE:CE2	1.94	1.00
1:A:218:HIS:ND1	1:A:341:TYR:OH	1.94	1.00
1:G:218:HIS:ND1	1:G:341:TYR:OH	1.94	1.00
1:A:157:ARG:HH12	1:A:164:ARG:HB2	0.86	1.00
1:A:2358:ILE:CG2	1:G:195:PHE:CE1	2.45	1.00
1:C:646:PRO:HB2	1:C:793:LEU:HD11	1.41	1.00
1:C:4195:PHE:HE1	1:C:4197:ILE:HG13	1.18	1.00
1:A:3970:GLN:HA	1:A:3970:GLN:HE21	1.25	1.00
1:E:682:LEU:CD1	1:E:783:PHE:HA	1.90	0.99
1:E:195:PHE:CE1	1:G:2358:ILE:CG2	2.45	0.99
1:A:49:LEU:HD13	1:A:189:LEU:HB2	1.40	0.99
1:G:1857:GLU:N	1:G:1857:GLU:OE2	1.95	0.99
1:E:4195:PHE:HE1	1:E:4197:ILE:HG13	1.18	0.99
1:C:157:ARG:HH12	1:C:164:ARG:HB2	0.86	0.99
1:C:3970:GLN:HE21	1:C:3970:GLN:HA	1.25	0.99
1:A:195:PHE:CE1	1:C:2358:ILE:CG2	2.45	0.99
1:E:167:ASP:OD1	1:G:384:MET:HE3	1.61	0.99
1:C:218:HIS:ND1	1:C:341:TYR:OH	1.94	0.99
1:E:851:PHE:O	1:E:852:VAL:O	1.80	0.99
1:C:1857:GLU:OE2	1:C:1857:GLU:N	1.95	0.99
1:E:3970:GLN:HE21	1:E:3970:GLN:HA	1.25	0.99
1:E:1857:GLU:N	1:E:1857:GLU:OE2	1.95	0.99
1:G:3970:GLN:HA	1:G:3970:GLN:HE21	1.25	0.99
1:A:646:PRO:HB2	1:A:793:LEU:HD11	1.41	0.99
1:E:1453:VAL:HA	1:E:1493:UNK:CB	1.93	0.98
1:A:3992:PHE:CD1	1:A:3996:PHE:CE2	2.49	0.98
1:A:851:PHE:O	1:A:852:VAL:O	1.80	0.98
1:A:4904:PRO:CG	1:A:4910:GLU:HG2	1.93	0.98
1:A:1857:GLU:N	1:A:1857:GLU:OE2	1.95	0.98
1:A:600:LEU:HD21	1:A:1666:THR:HA	1.44	0.98
1:C:4904:PRO:CG	1:C:4910:GLU:HG2	1.93	0.98
1:C:1453:VAL:HA	1:C:1493:UNK:CB	1.93	0.98
1:C:1452:TRP:CG	1:C:1527:MET:HE1	1.99	0.98
1:G:49:LEU:HD13	1:G:189:LEU:HB2	1.40	0.98
1:E:721:LEU:HD22	1:E:767:VAL:CG1	1.94	0.98
1:E:4904:PRO:CB	1:E:4910:GLU:CG	2.42	0.98
1:G:1453:VAL:HA	1:G:1493:UNK:CB	1.93	0.98

*Continued on next page...*

*Continued from previous page...*

Atom-1	Atom-2	Interatomic distance (Å)	Clash overlap (Å)
1:C:195:PHE:CE1	1:E:2358:ILE:CG2	2.45	0.98
1:G:273:HIS:CE1	1:G:334:MET:HE1	1.97	0.98
1:G:3992:PHE:CD1	1:G:3996:PHE:CE2	2.49	0.98
1:G:4904:PRO:CB	1:G:4910:GLU:CG	2.42	0.98
1:G:721:LEU:HD22	1:G:767:VAL:CG1	1.94	0.98
1:C:851:PHE:O	1:C:852:VAL:O	1.80	0.98
1:A:682:LEU:HD21	1:A:787:VAL:HG11	0.98	0.97
1:G:851:PHE:O	1:G:852:VAL:O	1.80	0.97
1:E:1122:TYR:HE1	1:E:1133:HIS:CE1	1.69	0.97
1:A:1452:TRP:CG	1:A:1527:MET:HE1	1.98	0.97
1:G:682:LEU:HD21	1:G:787:VAL:HG11	0.98	0.97
1:C:721:LEU:HD22	1:C:767:VAL:CG1	1.94	0.97
1:C:167:ASP:OD1	1:E:384:MET:HE3	1.58	0.97
1:A:4904:PRO:CB	1:A:4910:GLU:CG	2.42	0.97
1:A:1018:ASN:HB3	1:A:1021:LEU:HD21	0.97	0.97
1:C:3669:PHE:CD1	1:C:3670:GLU:N	2.33	0.97
1:C:1018:ASN:HB3	1:C:1021:LEU:HD21	0.97	0.97
1:A:1453:VAL:HA	1:A:1493:UNK:CB	1.93	0.97
1:C:600:LEU:HD21	1:C:1666:THR:HA	1.44	0.97
1:G:600:LEU:HD21	1:G:1666:THR:HA	1.44	0.97
1:A:721:LEU:HD22	1:A:767:VAL:CG1	1.94	0.97
1:C:1961:PHE:CE2	1:C:2063:LEU:CD2	2.48	0.96
1:C:4904:PRO:CB	1:C:4910:GLU:CG	2.42	0.96
1:C:681:HIS:HA	1:C:716:PHE:HD1	1.20	0.96
1:A:4181:ILE:CD1	1:A:4991:PHE:CG	2.48	0.96
1:C:4181:ILE:CD1	1:C:4991:PHE:CG	2.48	0.96
1:A:1452:TRP:CB	1:A:1527:MET:HE1	1.95	0.96
1:G:1961:PHE:CE2	1:G:2063:LEU:CD2	2.48	0.96
1:G:4904:PRO:CG	1:G:4910:GLU:HG2	1.93	0.96
1:C:1452:TRP:CB	1:C:1527:MET:HE1	1.95	0.96
1:A:49:LEU:HD11	1:A:189:LEU:HB2	1.48	0.96
1:C:1122:TYR:HD1	1:C:1133:HIS:HD1	1.13	0.96
1:E:600:LEU:HD21	1:E:1666:THR:HA	1.44	0.96
1:G:4181:ILE:CD1	1:G:4991:PHE:CG	2.48	0.96
1:E:3669:PHE:CD1	1:E:3670:GLU:N	2.33	0.96
1:E:1452:TRP:CD1	1:E:1527:MET:HE3	2.01	0.96
1:E:4904:PRO:CG	1:E:4910:GLU:HG2	1.93	0.96
1:A:1122:TYR:HD1	1:A:1133:HIS:HD1	1.13	0.96
1:E:1961:PHE:CE2	1:E:2063:LEU:CD2	2.48	0.96
1:C:49:LEU:HD11	1:C:189:LEU:HB2	1.48	0.96
1:G:681:HIS:HA	1:G:716:PHE:HD1	1.20	0.96

*Continued on next page...*

*Continued from previous page...*

Atom-1	Atom-2	Interatomic distance (Å)	Clash overlap (Å)
1:C:682:LEU:HD21	1:C:787:VAL:HG11	0.98	0.96
1:E:1122:TYR:CD1	1:E:1133:HIS:ND1	2.18	0.96
1:G:1122:TYR:HE1	1:G:1133:HIS:CE1	1.69	0.96
1:G:1808:ARG:HB2	1:G:1854:PHE:CE1	2.01	0.96
1:E:682:LEU:HD21	1:E:787:VAL:HG11	0.98	0.95
1:E:1767:VAL:O	1:E:1769:THR:HG23	1.66	0.95
1:A:1478:ASP:O	1:A:1480:GLN:N	1.99	0.95
1:G:49:LEU:HD11	1:G:189:LEU:HB2	1.48	0.95
1:A:1961:PHE:CE2	1:A:2063:LEU:CD2	2.48	0.95
1:A:3839:CYS:SG	1:A:3881:THR:CB	2.55	0.95
1:E:4181:ILE:CD1	1:E:4991:PHE:CG	2.48	0.95
1:A:3669:PHE:CD1	1:A:3670:GLU:N	2.33	0.95
1:G:1452:TRP:CD1	1:G:1527:MET:HE3	2.01	0.95
1:G:3669:PHE:CD1	1:G:3670:GLU:N	2.33	0.95
1:E:1808:ARG:HB2	1:E:1854:PHE:CE1	2.01	0.95
1:C:3839:CYS:SG	1:C:3881:THR:CB	2.55	0.95
1:A:4686:LEU:CG	1:A:4687:TYR:CD1	2.50	0.95
1:A:1808:ARG:HB2	1:A:1854:PHE:CE1	2.01	0.95
1:E:1018:ASN:HB3	1:E:1021:LEU:HD21	0.97	0.95
1:C:4686:LEU:CG	1:C:4687:TYR:CD1	2.50	0.95
1:C:1808:ARG:HB2	1:C:1854:PHE:CE1	2.01	0.95
1:C:716:PHE:CD2	1:C:717:ASP:HB3	2.02	0.94
1:C:592:LYS:CE	1:C:1596:GLU:OE2	2.15	0.94
1:A:592:LYS:CE	1:A:1596:GLU:OE2	2.15	0.94
1:C:4901:ILE:HD13	1:C:4913:ARG:CZ	1.97	0.94
1:C:4686:LEU:CA	1:C:4690:GLU:HB2	1.97	0.94
1:G:4686:LEU:CG	1:G:4687:TYR:CD1	2.50	0.94
1:E:592:LYS:CE	1:E:1596:GLU:OE2	2.15	0.94
1:E:45:ARG:HH21	1:E:116:MET:CE	1.80	0.94
1:G:1848:LEU:HD12	1:G:1853:ILE:HD12	1.49	0.94
1:C:1767:VAL:O	1:C:1769:THR:HG23	1.66	0.94
1:G:1018:ASN:HB3	1:G:1021:LEU:HD21	0.97	0.94
1:C:1478:ASP:O	1:C:1480:GLN:N	1.99	0.94
1:C:45:ARG:HH21	1:C:116:MET:CE	1.80	0.94
1:E:1478:ASP:O	1:E:1480:GLN:N	1.99	0.94
1:E:3839:CYS:SG	1:E:3881:THR:CB	2.55	0.94
1:A:4901:ILE:HD13	1:A:4913:ARG:CZ	1.97	0.94
1:A:3670:GLU:HG2	1:A:3728:ILE:CG2	1.98	0.94
1:G:3670:GLU:HG2	1:G:3728:ILE:CG2	1.98	0.94
1:G:45:ARG:HH21	1:G:116:MET:CE	1.80	0.94
1:G:592:LYS:CE	1:G:1596:GLU:OE2	2.15	0.94

*Continued on next page...*

*Continued from previous page...*

Atom-1	Atom-2	Interatomic distance (Å)	Clash overlap (Å)
1:G:1478:ASP:O	1:G:1480:GLN:N	1.99	0.94
1:E:716:PHE:CD2	1:E:717:ASP:HB3	2.02	0.94
1:G:1767:VAL:O	1:G:1769:THR:HG23	1.66	0.94
1:C:4904:PRO:CB	1:C:4910:GLU:HB2	1.96	0.93
1:E:125:ARG:CB	1:E:134:ASP:OD1	2.17	0.93
1:A:716:PHE:CD2	1:A:717:ASP:HB3	2.02	0.93
1:A:1767:VAL:O	1:A:1769:THR:HG23	1.66	0.93
1:G:4901:ILE:HD13	1:G:4913:ARG:CZ	1.97	0.93
1:E:1961:PHE:HZ	1:E:2063:LEU:HD23	1.11	0.93
1:G:3839:CYS:SG	1:G:3881:THR:CB	2.55	0.93
1:E:4904:PRO:CB	1:E:4910:GLU:HB2	1.96	0.93
1:E:1965:TYR:CE1	1:E:1969:LEU:HB2	2.04	0.93
1:A:1743:ARG:HB2	1:A:1963:GLU:HG2	1.50	0.93
1:A:45:ARG:HH21	1:A:116:MET:CE	1.80	0.93
1:C:125:ARG:CB	1:C:134:ASP:OD1	2.17	0.93
1:C:1848:LEU:HD12	1:C:1853:ILE:HD12	1.49	0.93
1:E:4901:ILE:HD13	1:E:4913:ARG:CZ	1.97	0.93
1:G:4686:LEU:CA	1:G:4690:GLU:HB2	1.97	0.93
1:E:1131:ARG:CD	1:E:1139:PHE:HB2	1.98	0.93
1:E:1848:LEU:HD12	1:E:1853:ILE:HD12	1.49	0.93
1:E:3670:GLU:HG2	1:E:3728:ILE:CG2	1.98	0.93
2:H:24:VAL:HG12	2:H:103:LEU:HA	1.51	0.93
2:D:24:VAL:HG12	2:D:103:LEU:HA	1.51	0.93
1:G:682:LEU:HD12	1:G:783:PHE:CA	1.99	0.93
1:C:3670:GLU:HG2	1:C:3728:ILE:CG2	1.98	0.93
1:G:716:PHE:CD2	1:G:717:ASP:HB3	2.02	0.93
1:A:4686:LEU:HG	1:A:4687:TYR:HD1	1.30	0.93
1:G:4904:PRO:CB	1:G:4910:GLU:HB2	1.96	0.93
1:G:1965:TYR:CE1	1:G:1969:LEU:HB2	2.04	0.93
1:C:4904:PRO:HG2	1:C:4910:GLU:HG2	1.51	0.93
1:G:125:ARG:CB	1:G:134:ASP:OD1	2.17	0.93
1:E:682:LEU:HD12	1:E:783:PHE:CA	1.99	0.93
1:C:4686:LEU:HG	1:C:4687:TYR:HD1	1.30	0.93
1:E:4904:PRO:HG2	1:E:4910:GLU:HG2	1.51	0.92
1:A:1131:ARG:CD	1:A:1139:PHE:HB2	1.98	0.92
1:C:1965:TYR:CE1	1:C:1969:LEU:HB2	2.04	0.92
1:A:125:ARG:CB	1:A:134:ASP:OD1	2.17	0.92
1:E:4686:LEU:CG	1:E:4687:TYR:CD1	2.50	0.92
1:G:3670:GLU:CG	1:G:3728:ILE:HG23	1.99	0.92
1:A:4083:ASP:OD2	1:A:4087:LEU:O	1.87	0.92
1:C:1131:ARG:CD	1:C:1139:PHE:HB2	1.98	0.92

*Continued on next page...*

*Continued from previous page...*

Atom-1	Atom-2	Interatomic distance (Å)	Clash overlap (Å)
1:C:4083:ASP:OD2	1:C:4087:LEU:O	1.87	0.92
2:B:24:VAL:HG12	2:B:103:LEU:HA	1.51	0.92
1:E:1448:VAL:HG13	1:E:1554:VAL:CG2	2.00	0.92
2:F:24:VAL:HG12	2:F:103:LEU:HA	1.51	0.92
1:E:4961:CYS:HG	3:E:6000:ZN:ZN	0.67	0.92
1:G:1131:ARG:CD	1:G:1139:PHE:HB2	1.98	0.92
1:G:4686:LEU:HG	1:G:4687:TYR:HD1	1.30	0.92
1:G:1448:VAL:HG13	1:G:1554:VAL:CG2	2.00	0.92
1:G:1452:TRP:CB	1:G:1527:MET:HE1	1.99	0.92
1:E:1452:TRP:CB	1:E:1527:MET:HE1	1.99	0.92
1:A:682:LEU:HD12	1:A:783:PHE:CA	1.99	0.92
1:C:1286:MET:HE1	1:C:1555:LEU:CD1	1.96	0.92
1:A:1848:LEU:HD12	1:A:1853:ILE:HD12	1.49	0.92
1:G:1743:ARG:HB2	1:G:1963:GLU:HG2	1.50	0.92
1:A:4904:PRO:CB	1:A:4910:GLU:HB2	1.96	0.92
1:C:4195:PHE:CE1	1:C:4197:ILE:CG1	2.50	0.91
1:C:1448:VAL:HG13	1:C:1554:VAL:CG2	2.00	0.91
1:E:4686:LEU:CA	1:E:4690:GLU:HB2	1.97	0.91
1:A:1965:TYR:CE1	1:A:1969:LEU:HB2	2.04	0.91
1:E:2198:MET:HE3	1:E:2203:MET:HE3	1.50	0.91
1:C:3670:GLU:CG	1:C:3728:ILE:HG23	1.99	0.91
1:A:1122:TYR:HE1	1:A:1133:HIS:CE1	1.69	0.91
1:C:1285:GLU:HG2	1:C:1286:MET:HG2	1.53	0.91
1:G:1297:PHE:CD1	1:G:1520:VAL:HG22	2.06	0.91
1:G:1122:TYR:HD1	1:G:1133:HIS:HD1	1.13	0.91
1:E:3670:GLU:CG	1:E:3728:ILE:HG23	1.99	0.91
1:A:1285:GLU:HG2	1:A:1286:MET:HG2	1.53	0.91
1:A:1772:ARG:HH12	1:A:1952:GLN:HE22	1.18	0.91
1:E:1285:GLU:HG2	1:E:1286:MET:HG2	1.53	0.91
1:C:682:LEU:HD12	1:C:783:PHE:CA	1.99	0.91
1:G:4961:CYS:HG	3:G:6000:ZN:ZN	0.67	0.91
1:E:49:LEU:HD11	1:E:189:LEU:HB2	1.48	0.91
1:E:1743:ARG:HB2	1:E:1963:GLU:HG2	1.50	0.91
1:E:4083:ASP:OD2	1:E:4087:LEU:O	1.87	0.91
1:E:1122:TYR:HD1	1:E:1133:HIS:HD1	1.13	0.91
1:G:4904:PRO:HG2	1:G:4910:GLU:HG2	1.51	0.91
1:A:4686:LEU:CA	1:A:4690:GLU:HB2	1.97	0.91
1:G:4083:ASP:OD2	1:G:4087:LEU:O	1.87	0.91
1:C:1297:PHE:CD1	1:C:1520:VAL:HG22	2.06	0.90
1:A:1122:TYR:HE1	1:A:1133:HIS:ND1	1.55	0.90
1:C:46:LEU:HD12	1:C:125:ARG:CZ	2.02	0.90

*Continued on next page...*

*Continued from previous page...*

Atom-1	Atom-2	Interatomic distance (Å)	Clash overlap (Å)
1:G:592:LYS:CE	1:G:1596:GLU:CD	2.39	0.90
1:C:1122:TYR:CE1	1:C:1133:HIS:HE1	1.88	0.90
1:A:273:HIS:CE1	1:A:334:MET:CE	2.54	0.90
1:C:592:LYS:CE	1:C:1596:GLU:CD	2.39	0.90
1:E:1297:PHE:CD1	1:E:1520:VAL:HG22	2.06	0.90
1:G:1772:ARG:HH12	1:G:1952:GLN:HE22	1.18	0.90
1:A:1297:PHE:CD1	1:A:1520:VAL:HG22	2.06	0.90
1:E:1763:PRO:HD2	1:E:1863:LEU:HD11	0.91	0.90
1:E:46:LEU:HD12	1:E:125:ARG:CZ	2.02	0.90
1:E:4686:LEU:HG	1:E:4687:TYR:HD1	1.30	0.90
1:C:1965:TYR:CE1	1:C:1969:LEU:HD22	2.07	0.90
1:C:1743:ARG:HB2	1:C:1963:GLU:HG2	1.50	0.90
1:C:1122:TYR:HE1	1:C:1133:HIS:CE1	1.69	0.90
1:E:4195:PHE:CE1	1:E:4197:ILE:CG1	2.50	0.90
1:A:3670:GLU:CG	1:A:3728:ILE:HG23	1.99	0.90
1:G:273:HIS:CE1	1:G:334:MET:CE	2.54	0.90
1:A:4904:PRO:HG2	1:A:4910:GLU:HG2	1.51	0.90
1:E:1286:MET:HE3	1:E:1555:LEU:HD11	1.51	0.90
1:C:716:PHE:CE2	1:C:717:ASP:HB2	2.07	0.90
1:E:592:LYS:CE	1:E:1596:GLU:CD	2.39	0.90
1:A:592:LYS:CE	1:A:1596:GLU:CD	2.39	0.90
1:G:554:LEU:HD21	1:G:1597:VAL:HG23	1.52	0.90
1:G:1285:GLU:HG2	1:G:1286:MET:HG2	1.53	0.90
1:E:273:HIS:CE1	1:E:334:MET:CE	2.54	0.90
1:A:554:LEU:HD21	1:A:1597:VAL:HG23	1.52	0.90
1:C:1763:PRO:HD2	1:C:1863:LEU:HD11	0.91	0.90
1:C:2198:MET:HE3	1:C:2203:MET:HE3	1.54	0.90
1:E:4010:ILE:HD12	1:E:4011:GLU:H	1.33	0.89
1:A:125:ARG:CD	1:A:134:ASP:OD2	2.20	0.89
1:C:273:HIS:CE1	1:C:334:MET:CE	2.54	0.89
1:E:554:LEU:HD21	1:E:1597:VAL:HG23	1.52	0.89
1:G:4010:ILE:HD12	1:G:4011:GLU:H	1.33	0.89
1:A:1965:TYR:CE1	1:A:1969:LEU:HD22	2.07	0.89
1:A:46:LEU:HD12	1:A:125:ARG:CZ	2.02	0.89
1:E:125:ARG:CD	1:E:134:ASP:OD2	2.20	0.89
1:C:554:LEU:HD21	1:C:1597:VAL:HG23	1.52	0.89
1:C:1961:PHE:HZ	1:C:2063:LEU:HD23	1.11	0.89
1:A:1961:PHE:HZ	1:A:2063:LEU:HD23	1.11	0.89
2:F:26:TYR:H	2:F:39:SER:CB	1.86	0.89
1:G:1965:TYR:CE1	1:G:1969:LEU:HD22	2.07	0.89
1:E:1122:TYR:CE1	1:E:1133:HIS:HE1	1.88	0.89

*Continued on next page...*

*Continued from previous page...*

Atom-1	Atom-2	Interatomic distance (Å)	Clash overlap (Å)
1:G:4686:LEU:HA	1:G:4690:GLU:CB	2.00	0.89
1:G:125:ARG:CD	1:G:134:ASP:OD2	2.20	0.89
1:G:46:LEU:HD12	1:G:125:ARG:CZ	2.02	0.89
1:A:1448:VAL:HG13	1:A:1554:VAL:CG2	2.00	0.89
1:C:596:ASN:HB3	1:C:599:VAL:HG23	1.54	0.89
1:A:20:VAL:HG12	1:A:204:PRO:HA	1.54	0.89
2:D:26:TYR:H	2:D:39:SER:CB	1.86	0.89
1:C:4686:LEU:HA	1:C:4690:GLU:CB	2.00	0.89
1:A:1286:MET:HE3	1:A:1555:LEU:CD1	1.96	0.89
1:C:1479:GLU:OE1	1:C:1480:GLN:N	2.06	0.89
2:H:26:TYR:H	2:H:39:SER:CB	1.86	0.89
1:A:596:ASN:HB3	1:A:599:VAL:HG23	1.54	0.89
1:C:125:ARG:CD	1:C:134:ASP:OD2	2.20	0.89
1:E:4686:LEU:HA	1:E:4690:GLU:CB	2.00	0.89
1:E:1479:GLU:OE1	1:E:1480:GLN:N	2.06	0.89
1:C:1772:ARG:HH12	1:C:1952:GLN:HE22	1.18	0.88
1:A:1763:PRO:HD2	1:A:1863:LEU:HD11	0.91	0.88
1:C:1297:PHE:HE1	1:C:1520:VAL:CG2	1.80	0.88
1:G:1297:PHE:HE1	1:G:1520:VAL:CG2	1.80	0.88
1:C:20:VAL:HG12	1:C:204:PRO:HA	1.54	0.88
2:B:26:TYR:H	2:B:39:SER:CB	1.86	0.88
1:G:596:ASN:HB3	1:G:599:VAL:HG23	1.54	0.88
1:E:596:ASN:HB3	1:E:599:VAL:HG23	1.54	0.88
1:G:20:VAL:HG12	1:G:204:PRO:HA	1.54	0.88
1:A:716:PHE:CE2	1:A:717:ASP:HB2	2.07	0.88
1:A:4686:LEU:CD2	1:A:4687:TYR:CD1	2.57	0.88
1:G:1763:PRO:HD2	1:G:1863:LEU:HD11	0.91	0.88
1:G:4686:LEU:CD2	1:G:4687:TYR:CD1	2.57	0.88
1:A:1479:GLU:OE1	1:A:1480:GLN:N	2.06	0.88
1:E:1772:ARG:HH12	1:E:1952:GLN:HE22	1.18	0.88
1:E:3842:LEU:HB3	1:E:3929:SER:HB3	1.56	0.88
1:E:1965:TYR:CE1	1:E:1969:LEU:HD22	2.07	0.88
1:E:4904:PRO:HD3	1:E:4913:ARG:HD3	1.56	0.87
1:C:1122:TYR:HE1	1:C:1133:HIS:ND1	1.55	0.87
1:G:682:LEU:HD11	1:G:783:PHE:HB2	1.56	0.87
1:G:716:PHE:CE2	1:G:717:ASP:HB2	2.07	0.87
1:E:4010:ILE:CD1	1:E:4011:GLU:N	2.36	0.87
1:A:49:LEU:CD1	1:A:189:LEU:C	2.30	0.87
2:F:26:TYR:O	2:F:39:SER:OG	1.91	0.87
1:C:4686:LEU:CD2	1:C:4687:TYR:CD1	2.57	0.87
1:G:4961:CYS:SG	3:G:6000:ZN:ZN	1.64	0.87

*Continued on next page...*



*Continued from previous page...*

Atom-1	Atom-2	Interatomic distance (Å)	Clash overlap (Å)
1:A:4195:PHE:CE1	1:A:4197:ILE:CG1	2.50	0.87
1:E:4961:CYS:SG	3:E:6000:ZN:ZN	1.64	0.87
2:H:26:TYR:O	2:H:39:SER:OG	1.91	0.87
1:G:716:PHE:CG	1:G:717:ASP:N	2.32	0.87
1:G:3842:LEU:HB3	1:G:3929:SER:HB3	1.56	0.87
1:A:4961:CYS:SG	3:A:6000:ZN:ZN	1.64	0.87
1:E:20:VAL:HG12	1:E:204:PRO:HA	1.54	0.87
1:A:4010:ILE:HD12	1:A:4011:GLU:H	1.33	0.87
2:D:26:TYR:O	2:D:39:SER:OG	1.91	0.87
1:G:1598:GLN:O	1:G:1600:LEU:N	2.08	0.87
1:G:1961:PHE:HZ	1:G:2063:LEU:HD23	1.11	0.86
1:C:4904:PRO:HD3	1:C:4913:ARG:HD3	1.56	0.86
1:E:716:PHE:CE2	1:E:717:ASP:HB2	2.07	0.86
1:E:4686:LEU:CD2	1:E:4687:TYR:CD1	2.57	0.86
1:A:682:LEU:HD11	1:A:783:PHE:HB2	1.56	0.86
1:C:3842:LEU:HB3	1:C:3929:SER:HB3	1.56	0.86
1:C:49:LEU:CD1	1:C:189:LEU:C	2.30	0.86
1:C:682:LEU:HD11	1:C:783:PHE:HB2	1.56	0.86
1:G:1479:GLU:OE1	1:G:1480:GLN:N	2.06	0.86
2:B:26:TYR:O	2:B:39:SER:OG	1.91	0.86
1:A:683:ARG:HD2	1:A:705:ASN:HB3	1.57	0.86
1:A:1598:GLN:O	1:A:1600:LEU:N	2.08	0.86
1:G:49:LEU:CD1	1:G:189:LEU:C	2.30	0.86
1:G:683:ARG:HD2	1:G:705:ASN:HB3	1.57	0.86
1:G:4904:PRO:CB	1:G:4910:GLU:HA	2.06	0.86
1:C:1516:ILE:CB	1:C:1530:THR:OG1	2.24	0.86
1:C:1452:TRP:O	1:C:1493:UNK:CB	2.24	0.86
1:G:1452:TRP:O	1:G:1493:UNK:CB	2.24	0.86
1:G:3669:PHE:HD1	1:G:3670:GLU:H	1.22	0.86
1:G:515:TRP:CZ3	1:G:555:GLU:CG	2.59	0.86
1:A:4904:PRO:HD3	1:A:4913:ARG:HD3	1.56	0.86
1:E:4686:LEU:CG	1:E:4687:TYR:HD1	1.87	0.86
1:C:515:TRP:CZ3	1:C:555:GLU:CG	2.59	0.86
1:A:515:TRP:CZ3	1:A:555:GLU:CG	2.59	0.86
1:G:1516:ILE:CB	1:G:1530:THR:OG1	2.24	0.86
1:A:1516:ILE:CB	1:A:1530:THR:OG1	2.24	0.86
1:A:1297:PHE:HE1	1:A:1520:VAL:CG2	1.80	0.86
1:A:1452:TRP:O	1:A:1493:UNK:CB	2.24	0.86
1:A:1122:TYR:CE1	1:A:1133:HIS:HE1	1.88	0.86
1:E:682:LEU:HD11	1:E:783:PHE:HB2	1.56	0.86
1:C:4961:CYS:SG	3:C:6000:ZN:ZN	1.64	0.85

*Continued on next page...*

*Continued from previous page...*

Atom-1	Atom-2	Interatomic distance (Å)	Clash overlap (Å)
1:E:1286:MET:H	1:E:1555:LEU:HD12	1.41	0.85
1:G:4195:PHE:CE1	1:G:4197:ILE:CG1	2.50	0.85
1:E:1516:ILE:CB	1:E:1530:THR:OG1	2.24	0.85
1:C:4904:PRO:CB	1:C:4910:GLU:HA	2.06	0.85
1:E:683:ARG:HD2	1:E:705:ASN:HB3	1.57	0.85
1:E:1598:GLN:O	1:E:1600:LEU:N	2.08	0.85
1:E:1452:TRP:O	1:E:1493:UNK:CB	2.24	0.85
1:E:721:LEU:CD2	1:E:767:VAL:HG11	2.06	0.85
1:G:1286:MET:H	1:G:1555:LEU:HD12	1.41	0.85
1:G:1122:TYR:HE1	1:G:1133:HIS:ND1	1.55	0.85
1:G:4686:LEU:CG	1:G:4687:TYR:HD1	1.87	0.85
1:A:3842:LEU:HB3	1:A:3929:SER:HB3	1.56	0.85
1:G:4904:PRO:HD3	1:G:4913:ARG:HD3	1.56	0.85
1:E:4904:PRO:CB	1:E:4910:GLU:HA	2.06	0.85
1:E:1452:TRP:CD1	1:E:1527:MET:CE	2.60	0.85
1:E:1132:TRP:CD1	1:E:1136:SER:HA	2.12	0.85
1:G:805:PRO:HD2	1:G:806:PRO:N	1.91	0.85
1:A:4904:PRO:CB	1:A:4910:GLU:HA	2.06	0.85
1:C:1598:GLN:O	1:C:1600:LEU:N	2.08	0.85
1:A:4182:GLU:HG2	1:A:4192:ARG:HB3	1.58	0.85
1:E:49:LEU:CD1	1:E:189:LEU:CB	2.55	0.85
1:E:644:ILE:HG21	1:E:823:LEU:HB2	1.59	0.85
1:E:515:TRP:CZ3	1:E:555:GLU:CG	2.59	0.85
2:B:40:ARG:O	2:B:43:ASN:N	2.10	0.85
1:A:1132:TRP:CD1	1:A:1136:SER:HA	2.12	0.85
1:C:1132:TRP:CD1	1:C:1136:SER:HA	2.12	0.85
1:A:1762:LEU:HD12	1:A:1764:GLY:H	1.42	0.84
1:C:721:LEU:CD2	1:C:767:VAL:HG11	2.06	0.84
1:G:1452:TRP:CG	1:G:1527:MET:HE1	2.13	0.84
2:D:40:ARG:O	2:D:43:ASN:N	2.10	0.84
1:A:721:LEU:CD2	1:A:767:VAL:HG11	2.06	0.84
1:C:4692:PRO:CG	1:C:4700:GLN:NE2	2.41	0.84
1:A:3669:PHE:HD1	1:A:3670:GLU:H	1.22	0.84
1:C:4182:GLU:HG2	1:C:4192:ARG:HB3	1.58	0.84
1:G:1132:TRP:CD1	1:G:1136:SER:HA	2.12	0.84
1:E:1452:TRP:CG	1:E:1527:MET:HE1	2.13	0.84
1:E:1762:LEU:HD12	1:E:1764:GLY:H	1.42	0.84
1:C:644:ILE:HG21	1:C:823:LEU:HB2	1.59	0.84
1:C:805:PRO:HD2	1:C:806:PRO:N	1.91	0.84
1:E:805:PRO:HD2	1:E:806:PRO:N	1.91	0.84
1:A:1452:TRP:CD1	1:A:1527:MET:CE	2.60	0.84

*Continued on next page...*

*Continued from previous page...*

Atom-1	Atom-2	Interatomic distance (Å)	Clash overlap (Å)
1:C:1452:TRP:CD1	1:C:1527:MET:CE	2.60	0.84
1:G:1452:TRP:CD1	1:G:1527:MET:CE	2.60	0.84
1:A:805:PRO:HD2	1:A:806:PRO:N	1.91	0.84
1:G:49:LEU:CD1	1:G:189:LEU:CB	2.55	0.84
2:H:40:ARG:O	2:H:43:ASN:N	2.10	0.84
1:C:4898:GLY:HA2	1:C:4901:ILE:CG2	2.08	0.84
1:E:4898:GLY:HA2	1:E:4901:ILE:CG2	2.08	0.84
1:C:49:LEU:CD1	1:C:189:LEU:CB	2.55	0.84
1:G:721:LEU:CD2	1:G:767:VAL:HG11	2.06	0.84
1:G:644:ILE:HG21	1:G:823:LEU:HB2	1.59	0.84
1:G:4010:ILE:CD1	1:G:4011:GLU:N	2.36	0.84
1:A:45:ARG:HH21	1:A:116:MET:HE1	1.40	0.84
1:A:1286:MET:H	1:A:1555:LEU:HD12	1.41	0.84
1:A:49:LEU:CD1	1:A:189:LEU:CB	2.55	0.84
1:C:4010:ILE:HD12	1:C:4011:GLU:H	1.33	0.83
1:E:49:LEU:HD11	1:E:189:LEU:O	1.46	0.83
1:E:716:PHE:CG	1:E:717:ASP:N	2.32	0.83
2:F:40:ARG:O	2:F:43:ASN:N	2.10	0.83
1:C:4686:LEU:CD2	1:C:4687:TYR:HD1	1.90	0.83
1:A:4898:GLY:HA2	1:A:4901:ILE:CG2	2.08	0.83
1:E:1452:TRP:HB2	1:E:1527:MET:HE1	1.59	0.83
1:E:49:LEU:CD1	1:E:189:LEU:C	2.30	0.83
1:C:1762:LEU:HD12	1:C:1764:GLY:H	1.42	0.83
1:E:682:LEU:HD11	1:E:783:PHE:CB	2.08	0.83
1:C:683:ARG:HD2	1:C:705:ASN:HB3	1.57	0.83
1:E:4010:ILE:O	1:E:4013:LEU:N	2.11	0.83
1:G:4898:GLY:HA2	1:G:4901:ILE:CG2	2.08	0.83
1:A:4693:GLY:C	1:A:4695:ASP:H	1.82	0.83
1:A:644:ILE:HG21	1:A:823:LEU:HB2	1.59	0.83
1:E:4692:PRO:CG	1:E:4700:GLN:NE2	2.41	0.83
1:C:758:ARG:NH1	1:C:804:PRO:HB3	1.93	0.83
1:A:4010:ILE:O	1:A:4013:LEU:N	2.11	0.83
1:E:1297:PHE:HE1	1:E:1520:VAL:CG2	1.80	0.83
1:G:1452:TRP:HB2	1:G:1527:MET:HE1	1.59	0.83
1:G:1122:TYR:CE1	1:G:1133:HIS:HE1	1.88	0.83
1:G:4693:GLY:C	1:G:4695:ASP:H	1.82	0.83
1:C:682:LEU:HD11	1:C:783:PHE:CB	2.08	0.83
1:E:4686:LEU:CD2	1:E:4687:TYR:HD1	1.90	0.83
1:G:758:ARG:NH1	1:G:804:PRO:HB3	1.93	0.83
1:A:4010:ILE:CD1	1:A:4011:GLU:N	2.36	0.83
1:G:4010:ILE:O	1:G:4013:LEU:N	2.11	0.83

*Continued on next page...*

*Continued from previous page...*

Atom-1	Atom-2	Interatomic distance (Å)	Clash overlap (Å)
1:C:1452:TRP:HB2	1:C:1527:MET:HE1	1.59	0.83
1:A:1131:ARG:HD3	1:A:1139:PHE:CB	2.07	0.83
1:G:4182:GLU:HG2	1:G:4192:ARG:HB3	1.58	0.83
1:G:716:PHE:CD2	1:G:717:ASP:CB	2.61	0.83
1:C:1286:MET:H	1:C:1555:LEU:HD12	1.41	0.83
1:A:2198:MET:HE3	1:A:2203:MET:HE3	1.58	0.83
1:A:682:LEU:HD11	1:A:783:PHE:CB	2.08	0.83
1:E:758:ARG:NH1	1:E:804:PRO:HB3	1.93	0.83
1:G:4686:LEU:CD2	1:G:4687:TYR:HD1	1.90	0.83
1:C:3669:PHE:HD1	1:C:3670:GLU:H	1.22	0.83
1:A:4686:LEU:CD2	1:A:4687:TYR:HD1	1.90	0.83
1:E:1131:ARG:HD3	1:E:1139:PHE:CB	2.07	0.83
1:G:1286:MET:HE3	1:G:1555:LEU:CD1	1.97	0.83
1:A:1965:TYR:OH	1:A:1969:LEU:HD13	1.79	0.83
1:C:1848:LEU:CD2	1:C:1854:PHE:HZ	1.91	0.83
1:C:4010:ILE:CD1	1:C:4011:GLU:N	2.36	0.83
1:G:682:LEU:HD11	1:G:783:PHE:CB	2.08	0.83
1:G:4692:PRO:CG	1:G:4700:GLN:NE2	2.41	0.83
1:E:3669:PHE:HD1	1:E:3670:GLU:H	1.22	0.83
1:G:1448:VAL:HG22	1:G:1554:VAL:HG13	1.60	0.83
1:G:1848:LEU:CD2	1:G:1854:PHE:HZ	1.91	0.83
1:E:1733:GLU:OE2	1:E:2163:ARG:NH2	2.12	0.83
1:C:12:GLN:HB3	1:C:13:PHE:CE1	2.14	0.82
1:A:4181:ILE:HG23	1:A:4195:PHE:CD2	2.14	0.82
1:C:4686:LEU:CG	1:C:4687:TYR:HD1	1.87	0.82
1:E:4181:ILE:HG23	1:E:4195:PHE:CD2	2.14	0.82
1:A:1848:LEU:CD2	1:A:1854:PHE:HZ	1.91	0.82
1:E:12:GLN:HB3	1:E:13:PHE:CE1	2.14	0.82
1:E:721:LEU:HD22	1:E:767:VAL:HG11	1.61	0.82
1:E:1448:VAL:HG22	1:E:1554:VAL:HG13	1.60	0.82
1:C:1965:TYR:OH	1:C:1969:LEU:HD13	1.79	0.82
1:C:721:LEU:HD22	1:C:767:VAL:HG11	1.61	0.82
1:A:716:PHE:CG	1:A:717:ASP:N	2.32	0.82
1:G:4181:ILE:HG23	1:G:4195:PHE:CD2	2.14	0.82
1:A:758:ARG:NH1	1:A:804:PRO:HB3	1.93	0.82
1:G:1733:GLU:OE2	1:G:2163:ARG:NH2	2.12	0.82
1:A:4687:TYR:OH	1:A:4702:ASP:HB2	1.80	0.82
1:A:12:GLN:HB3	1:A:13:PHE:CE1	2.14	0.82
1:A:4686:LEU:CG	1:A:4687:TYR:HD1	1.87	0.82
1:C:2256:TYR:HD1	1:C:2260:ASN:HD21	1.28	0.82
1:A:1452:TRP:HB2	1:A:1527:MET:HE1	1.59	0.82

*Continued on next page...*

*Continued from previous page...*

Atom-1	Atom-2	Interatomic distance (Å)	Clash overlap (Å)
1:A:716:PHE:CD2	1:A:717:ASP:CB	2.61	0.82
1:A:4686:LEU:HD21	1:A:4687:TYR:CD1	2.14	0.82
1:G:12:GLN:HB3	1:G:13:PHE:CE1	2.14	0.82
1:A:4692:PRO:CG	1:A:4700:GLN:NE2	2.41	0.82
1:E:4687:TYR:OH	1:E:4702:ASP:HB2	1.80	0.82
1:E:1965:TYR:OH	1:E:1969:LEU:HD13	1.79	0.82
1:C:4010:ILE:O	1:C:4013:LEU:N	2.11	0.82
1:E:1848:LEU:CD2	1:E:1854:PHE:HZ	1.91	0.82
1:E:4182:GLU:HG2	1:E:4192:ARG:HB3	1.58	0.82
1:A:1297:PHE:HE1	1:A:1520:VAL:HG22	1.01	0.81
1:A:1733:GLU:OE2	1:A:2163:ARG:NH2	2.12	0.81
1:E:3969:ILE:HD11	1:E:3980:LEU:HD13	1.61	0.81
1:G:1762:LEU:HD12	1:G:1764:GLY:H	1.42	0.81
1:G:1131:ARG:HD3	1:G:1139:PHE:CB	2.07	0.81
1:A:1448:VAL:HG22	1:A:1554:VAL:HG13	1.60	0.81
1:C:4686:LEU:HD21	1:C:4687:TYR:CD1	2.14	0.81
1:C:4181:ILE:HG23	1:C:4195:PHE:CD2	2.14	0.81
1:C:1733:GLU:OE2	1:C:2163:ARG:NH2	2.12	0.81
1:G:4686:LEU:HD21	1:G:4687:TYR:CD1	2.14	0.81
1:C:1131:ARG:HD3	1:C:1139:PHE:CB	2.07	0.81
1:G:1965:TYR:OH	1:G:1969:LEU:HD13	1.79	0.81
1:G:1293:LEU:HB3	1:G:1584:ARG:HG2	1.62	0.81
1:C:1448:VAL:HG22	1:C:1554:VAL:HG13	1.60	0.81
1:C:3969:ILE:HD11	1:C:3980:LEU:HD13	1.61	0.81
1:A:125:ARG:HD3	1:A:134:ASP:OD2	1.81	0.81
1:E:716:PHE:CD2	1:E:717:ASP:CB	2.61	0.81
1:E:4686:LEU:HD21	1:E:4687:TYR:CD1	2.14	0.81
1:G:125:ARG:HD3	1:G:134:ASP:OD2	1.81	0.81
1:A:3969:ILE:HD11	1:A:3980:LEU:HD13	1.61	0.81
1:E:125:ARG:HD3	1:E:134:ASP:OD2	1.81	0.81
1:G:4687:TYR:OH	1:G:4702:ASP:HB2	1.80	0.81
1:G:598:LYS:N	1:G:598:LYS:HD2	1.96	0.81
1:E:1808:ARG:CB	1:E:1854:PHE:CE1	2.64	0.81
1:A:4007:SER:O	1:A:4010:ILE:HG13	1.81	0.81
1:C:716:PHE:CD2	1:C:717:ASP:CB	2.61	0.81
1:A:721:LEU:HD23	1:A:767:VAL:CG1	2.11	0.81
1:C:4687:TYR:OH	1:C:4702:ASP:HB2	1.80	0.81
1:C:1848:LEU:CD1	1:C:1853:ILE:HD12	2.11	0.81
1:E:1293:LEU:HB3	1:E:1584:ARG:HG2	1.62	0.81
1:E:3970:GLN:NE2	1:E:3970:GLN:HA	1.96	0.81
1:G:1297:PHE:HE1	1:G:1520:VAL:HG22	1.01	0.80

*Continued on next page...*

*Continued from previous page...*

Atom-1	Atom-2	Interatomic distance (Å)	Clash overlap (Å)
2:F:26:TYR:CD1	2:F:39:SER:HB3	2.17	0.80
1:G:1848:LEU:CD1	1:G:1853:ILE:HD12	2.11	0.80
1:A:1293:LEU:HB3	1:A:1584:ARG:HG2	1.62	0.80
1:A:3970:GLN:NE2	1:A:3970:GLN:HA	1.96	0.80
1:C:125:ARG:HD3	1:C:134:ASP:OD2	1.81	0.80
1:G:4195:PHE:HE1	1:G:4197:ILE:HG12	1.45	0.80
1:C:4007:SER:O	1:C:4010:ILE:HG13	1.81	0.80
1:E:195:PHE:HE1	1:G:2358:ILE:CG2	1.95	0.80
1:E:841:GLY:HA2	1:E:843:SER:H	1.45	0.80
2:H:26:TYR:CD1	2:H:39:SER:HB3	2.17	0.80
1:E:721:LEU:HD23	1:E:767:VAL:CG1	2.11	0.80
1:E:597:HIS:CD2	1:E:1661:ARG:HD3	2.16	0.80
1:A:1743:ARG:CG	1:A:1963:GLU:HG3	2.12	0.80
1:A:2256:TYR:HD1	1:A:2260:ASN:HD21	1.28	0.80
1:E:598:LYS:N	1:E:598:LYS:HD2	1.96	0.80
1:G:3970:GLN:HA	1:G:3970:GLN:NE2	1.96	0.80
1:C:596:ASN:CB	1:C:599:VAL:HG23	2.12	0.80
1:E:2256:TYR:HD1	1:E:2260:ASN:HD21	1.28	0.80
1:G:4904:PRO:CB	1:G:4910:GLU:CA	2.60	0.80
1:C:597:HIS:CD2	1:C:1661:ARG:HD3	2.16	0.80
1:A:4195:PHE:HE1	1:A:4197:ILE:HG12	1.45	0.80
1:E:596:ASN:CB	1:E:599:VAL:HG23	2.12	0.80
1:C:1452:TRP:CD1	1:C:1527:MET:HE3	2.17	0.80
1:E:1286:MET:CE	1:E:1555:LEU:HD11	2.05	0.80
1:A:4686:LEU:CD1	1:A:4687:TYR:CE1	2.65	0.80
1:G:1808:ARG:CB	1:G:1854:PHE:CE1	2.64	0.80
1:G:1808:ARG:CB	1:G:1854:PHE:HE1	1.95	0.80
1:E:1848:LEU:CD1	1:E:1853:ILE:HD12	2.11	0.80
1:E:45:ARG:NH2	1:E:116:MET:CE	2.45	0.80
1:E:600:LEU:HD23	1:E:1665:HIS:O	1.82	0.80
1:A:596:ASN:CB	1:A:599:VAL:HG23	2.12	0.80
1:C:4214:LYS:HE2	1:C:4985:LEU:HD23	1.64	0.80
1:G:3969:ILE:HD11	1:G:3980:LEU:HD13	1.61	0.80
1:A:3839:CYS:SG	1:A:3881:THR:HG21	2.22	0.80
1:E:4007:SER:O	1:E:4010:ILE:HG13	1.81	0.80
1:G:721:LEU:HD23	1:G:767:VAL:CG1	2.11	0.80
1:A:597:HIS:CD2	1:A:1661:ARG:HD3	2.16	0.80
1:G:597:HIS:CD2	1:G:1661:ARG:HD3	2.16	0.80
1:A:721:LEU:HD22	1:A:767:VAL:HG11	1.61	0.80
1:A:4686:LEU:HA	1:A:4690:GLU:CB	2.00	0.80
1:E:4179:GLY:O	1:E:4195:PHE:CD2	2.35	0.80

*Continued on next page...*

*Continued from previous page...*

Atom-1	Atom-2	Interatomic distance (Å)	Clash overlap (Å)
1:C:3970:GLN:HA	1:C:3970:GLN:NE2	1.96	0.80
1:A:45:ARG:NH2	1:A:116:MET:CE	2.45	0.80
1:C:1743:ARG:HG3	1:C:1963:GLU:HG3	1.64	0.80
1:A:841:GLY:HA2	1:A:843:SER:H	1.45	0.80
1:C:841:GLY:HA2	1:C:843:SER:H	1.45	0.80
1:E:4904:PRO:CB	1:E:4910:GLU:CA	2.60	0.79
1:C:598:LYS:N	1:C:598:LYS:HD2	1.96	0.79
1:A:1808:ARG:CB	1:A:1854:PHE:CE1	2.64	0.79
1:A:1848:LEU:CD1	1:A:1853:ILE:HD12	2.11	0.79
1:G:596:ASN:CB	1:G:599:VAL:HG23	2.12	0.79
1:C:4928:LEU:HD23	1:C:4931:ILE:HD12	1.64	0.79
1:A:4904:PRO:CB	1:A:4910:GLU:CA	2.60	0.79
1:E:1297:PHE:HB2	1:E:1545:ASN:HA	1.64	0.79
2:B:26:TYR:CD1	2:B:39:SER:HB3	2.17	0.79
1:C:721:LEU:HD23	1:C:767:VAL:CG1	2.11	0.79
1:A:598:LYS:HD2	1:A:598:LYS:N	1.96	0.79
1:C:1808:ARG:CB	1:C:1854:PHE:CE1	2.64	0.79
1:A:1808:ARG:CB	1:A:1854:PHE:HE1	1.95	0.79
1:C:45:ARG:HH21	1:C:116:MET:HE1	1.46	0.79
1:C:1211:LEU:HD23	1:C:1212:ARG:H	1.48	0.79
1:C:4179:GLY:O	1:C:4195:PHE:CD2	2.35	0.79
1:G:516:LYS:HG3	1:G:555:GLU:OE2	1.82	0.79
1:E:1743:ARG:HG3	1:E:1963:GLU:HG3	1.64	0.79
2:D:26:TYR:CD1	2:D:39:SER:HB3	2.17	0.79
1:C:1808:ARG:CB	1:C:1854:PHE:HE1	1.95	0.79
1:E:1808:ARG:CB	1:E:1854:PHE:HE1	1.95	0.79
1:C:1743:ARG:CG	1:C:1963:GLU:HG3	2.12	0.79
1:E:1211:LEU:HD23	1:E:1212:ARG:H	1.48	0.79
1:C:1297:PHE:HB2	1:C:1545:ASN:HA	1.64	0.79
1:A:4179:GLY:O	1:A:4195:PHE:CD2	2.35	0.79
1:C:4686:LEU:CD1	1:C:4687:TYR:CE1	2.65	0.79
1:G:2256:TYR:HD1	1:G:2260:ASN:HD21	1.28	0.79
1:G:4007:SER:O	1:G:4010:ILE:HG13	1.81	0.79
1:G:1297:PHE:HB2	1:G:1545:ASN:HA	1.64	0.79
1:A:516:LYS:HG3	1:A:555:GLU:OE2	1.82	0.79
1:A:646:PRO:CB	1:A:793:LEU:HD11	2.13	0.79
1:E:4214:LYS:HE2	1:E:4985:LEU:HD23	1.64	0.79
1:G:1743:ARG:CG	1:G:1963:GLU:HG3	2.12	0.79
1:G:1211:LEU:HD23	1:G:1212:ARG:H	1.48	0.79
1:A:4934:GLY:HA3	1:C:4937:ILE:HG12	1.65	0.79
1:E:1818:ALA:HB1	1:E:1838:PHE:HE1	1.48	0.79

*Continued on next page...*

*Continued from previous page...*

Atom-1	Atom-2	Interatomic distance (Å)	Clash overlap (Å)
1:E:4928:LEU:HD23	1:E:4931:ILE:HD12	1.64	0.79
1:G:4179:GLY:O	1:G:4195:PHE:CD2	2.35	0.79
1:C:1293:LEU:HB3	1:C:1584:ARG:HG2	1.62	0.79
1:A:684:VAL:N	1:A:714:TYR:O	2.12	0.79
1:G:1818:ALA:HB1	1:G:1838:PHE:HE1	1.48	0.79
1:G:4686:LEU:CD1	1:G:4687:TYR:CE1	2.65	0.79
1:E:1743:ARG:CG	1:E:1963:GLU:HG3	2.12	0.79
1:C:2533:ALA:HA	1:C:2550:LEU:HD22	1.65	0.79
1:A:1780:PRO:HG2	2:B:42:ARG:HE	1.47	0.79
1:A:2358:ILE:CG2	1:G:195:PHE:HE1	1.95	0.79
1:G:600:LEU:HD23	1:G:1665:HIS:O	1.82	0.79
1:C:716:PHE:CG	1:C:717:ASP:N	2.32	0.79
1:A:4904:PRO:HB2	1:A:4910:GLU:CA	2.13	0.79
1:C:4904:PRO:CB	1:C:4910:GLU:CA	2.60	0.79
1:A:1211:LEU:HD23	1:A:1212:ARG:H	1.48	0.79
1:G:1780:PRO:HG2	2:H:42:ARG:HE	1.47	0.79
1:G:4904:PRO:HB2	1:G:4910:GLU:CA	2.13	0.78
1:C:600:LEU:HD23	1:C:1665:HIS:O	1.82	0.78
1:E:4686:LEU:CD1	1:E:4687:TYR:CE1	2.65	0.78
1:G:45:ARG:NH2	1:G:116:MET:CE	2.45	0.78
1:G:841:GLY:HA2	1:G:843:SER:H	1.45	0.78
1:C:1452:TRP:HB2	1:C:1527:MET:CE	2.13	0.78
1:C:2198:MET:CE	1:C:2203:MET:HE1	2.11	0.78
1:A:600:LEU:HD23	1:A:1665:HIS:O	1.82	0.78
1:C:516:LYS:HG3	1:C:555:GLU:OE2	1.82	0.78
1:G:646:PRO:CB	1:G:793:LEU:HD11	2.13	0.78
1:C:45:ARG:NH2	1:C:116:MET:CE	2.45	0.78
1:A:835:ARG:HH22	1:A:1211:LEU:HD13	1.47	0.78
1:C:1818:ALA:HB1	1:C:1838:PHE:HE1	1.48	0.78
1:C:4934:GLY:HA3	1:E:4937:ILE:HG12	1.65	0.78
1:E:45:ARG:HH21	1:E:116:MET:HE1	1.46	0.78
1:G:45:ARG:HH21	1:G:116:MET:HE1	1.44	0.78
1:E:4182:GLU:HG2	1:E:4192:ARG:CB	2.13	0.78
1:A:1818:ALA:HB1	1:A:1838:PHE:HE1	1.48	0.78
1:A:4182:GLU:HG2	1:A:4192:ARG:CB	2.13	0.78
1:E:2533:ALA:HA	1:E:2550:LEU:HD22	1.65	0.78
1:C:195:PHE:HE1	1:E:2358:ILE:CG2	1.95	0.78
1:E:516:LYS:HG3	1:E:555:GLU:OE2	1.82	0.78
1:E:2882:TYR:HB3	1:E:2919:ASP:OD2	1.83	0.78
1:A:4937:ILE:HG12	1:G:4934:GLY:HA3	1.65	0.78
1:E:1452:TRP:HB2	1:E:1527:MET:CE	2.13	0.78

*Continued on next page...*



*Continued from previous page...*

Atom-1	Atom-2	Interatomic distance (Å)	Clash overlap (Å)
1:G:218:HIS:CE1	1:G:341:TYR:OH	2.37	0.78
1:G:4928:LEU:HD23	1:G:4931:ILE:HD12	1.64	0.78
1:C:1780:PRO:HG2	2:D:42:ARG:HE	1.47	0.78
1:C:4693:GLY:C	1:C:4695:ASP:H	1.82	0.78
1:A:195:PHE:HE1	1:C:2358:ILE:CG2	1.95	0.78
1:E:5017:ARG:HH11	1:E:5019:TRP:HZ2	1.31	0.78
1:E:3839:CYS:SG	1:E:3881:THR:HG21	2.22	0.78
1:C:4195:PHE:HE1	1:C:4197:ILE:HG12	1.45	0.78
1:C:2882:TYR:HB3	1:C:2919:ASP:OD2	1.83	0.78
1:A:597:HIS:CD2	1:A:1661:ARG:CD	2.67	0.78
1:C:597:HIS:CD2	1:C:1661:ARG:CD	2.67	0.78
1:G:597:HIS:CD2	1:G:1661:ARG:CD	2.67	0.78
1:C:684:VAL:N	1:C:714:TYR:O	2.12	0.78
1:G:3841:VAL:HG12	1:G:3842:LEU:N	1.99	0.78
1:C:592:LYS:HE2	1:C:1596:GLU:OE1	1.84	0.78
1:C:4182:GLU:HG2	1:C:4192:ARG:CB	2.13	0.78
1:E:1231:GLN:NE2	1:E:1824:GLN:OE1	2.18	0.78
1:G:5017:ARG:HH11	1:G:5019:TRP:HZ2	1.31	0.78
1:G:3839:CYS:SG	1:G:3881:THR:HG21	2.22	0.77
1:E:4904:PRO:HB2	1:E:4910:GLU:CA	2.13	0.77
1:G:4686:LEU:HD21	1:G:4687:TYR:CE1	2.19	0.77
1:A:4692:PRO:CD	1:A:4703:ARG:HH21	1.92	0.77
1:E:4195:PHE:HE1	1:E:4197:ILE:HG12	1.45	0.77
1:G:4182:GLU:HG2	1:G:4192:ARG:CB	2.13	0.77
1:G:4214:LYS:HE2	1:G:4985:LEU:HD23	1.64	0.77
1:G:1231:GLN:NE2	1:G:1824:GLN:OE1	2.18	0.77
1:G:993:HIS:CE1	1:G:1020:ARG:O	2.38	0.77
1:G:1452:TRP:HB2	1:G:1527:MET:CE	2.13	0.77
1:C:218:HIS:CE1	1:C:341:TYR:OH	2.37	0.77
1:E:592:LYS:HE2	1:E:1596:GLU:OE1	1.84	0.77
1:A:4182:GLU:OE2	1:A:4982:GLU:OE1	2.02	0.77
1:E:835:ARG:HH22	1:E:1211:LEU:HD13	1.47	0.77
1:E:684:VAL:N	1:E:714:TYR:O	2.12	0.77
1:G:684:VAL:N	1:G:714:TYR:O	2.12	0.77
1:G:2882:TYR:HB3	1:G:2919:ASP:OD2	1.83	0.77
1:A:1297:PHE:HB2	1:A:1545:ASN:HA	1.64	0.77
1:G:4680:LYS:HA	1:G:4684:ASP:HB2	1.66	0.77
1:A:4182:GLU:HA	1:A:4192:ARG:HA	1.67	0.77
1:A:1452:TRP:CD1	1:A:1527:MET:HE3	2.19	0.77
1:A:1762:LEU:HD12	1:A:1764:GLY:N	2.00	0.77
1:C:4680:LYS:HA	1:C:4684:ASP:HB2	1.66	0.77

*Continued on next page...*

*Continued from previous page...*

Atom-1	Atom-2	Interatomic distance (Å)	Clash overlap (Å)
1:G:1743:ARG:HG3	1:G:1963:GLU:HG3	1.64	0.77
1:C:684:VAL:HG13	1:C:781:VAL:HG22	1.66	0.77
1:E:4934:GLY:HA3	1:G:4937:ILE:HG12	1.65	0.77
1:A:3841:VAL:HG12	1:A:3842:LEU:N	1.99	0.77
1:C:4904:PRO:HB2	1:C:4910:GLU:CA	2.13	0.77
1:G:49:LEU:HD11	1:G:189:LEU:CB	2.14	0.77
1:G:1762:LEU:HD12	1:G:1764:GLY:N	2.00	0.77
1:A:4680:LYS:HA	1:A:4684:ASP:HB2	1.66	0.77
1:A:4686:LEU:HD21	1:A:4687:TYR:CE1	2.19	0.77
1:E:4680:LYS:HA	1:E:4684:ASP:HB2	1.66	0.77
1:A:218:HIS:CE1	1:A:341:TYR:OH	2.37	0.77
1:A:2882:TYR:HB3	1:A:2919:ASP:OD2	1.83	0.77
1:C:1231:GLN:NE2	1:C:1824:GLN:OE1	2.18	0.77
1:C:1762:LEU:HD12	1:C:1764:GLY:N	2.00	0.77
1:G:4182:GLU:OE2	1:G:4982:GLU:OE1	2.02	0.77
1:G:684:VAL:HG13	1:G:781:VAL:HG22	1.66	0.77
1:A:4928:LEU:HD23	1:A:4931:ILE:HD12	1.64	0.77
1:A:993:HIS:CE1	1:A:1020:ARG:O	2.38	0.77
1:E:1780:PRO:HG2	2:F:42:ARG:HE	1.47	0.77
1:C:1297:PHE:HE1	1:C:1520:VAL:HG22	1.01	0.77
1:E:597:HIS:CD2	1:E:1661:ARG:CD	2.67	0.77
1:A:4984:ASN:O	1:A:4986:ALA:N	2.18	0.77
1:E:218:HIS:CE1	1:E:341:TYR:OH	2.37	0.77
1:E:993:HIS:CE1	1:E:1020:ARG:O	2.38	0.77
1:A:1452:TRP:HB2	1:A:1527:MET:CE	2.13	0.77
1:E:1762:LEU:HD12	1:E:1764:GLY:N	2.00	0.77
1:G:4181:ILE:HD11	1:G:4991:PHE:CE2	2.20	0.77
1:G:1854:PHE:HB3	1:G:1858:ASP:HB2	1.67	0.77
1:A:1743:ARG:HG3	1:A:1963:GLU:HG3	1.64	0.77
1:E:4182:GLU:HA	1:E:4192:ARG:HA	1.67	0.77
1:G:835:ARG:HH22	1:G:1211:LEU:HD13	1.47	0.77
1:A:4181:ILE:HD11	1:A:4991:PHE:CE2	2.20	0.77
1:G:4984:ASN:O	1:G:4986:ALA:N	2.18	0.77
1:E:4686:LEU:HD21	1:E:4687:TYR:CE1	2.19	0.77
1:G:1965:TYR:HE1	1:G:1969:LEU:CD2	1.97	0.77
1:A:1854:PHE:HB3	1:A:1858:ASP:HB2	1.67	0.77
1:E:646:PRO:CB	1:E:793:LEU:HD11	2.13	0.77
1:C:835:ARG:HH22	1:C:1211:LEU:HD13	1.47	0.77
1:A:1231:GLN:NE2	1:A:1824:GLN:OE1	2.18	0.77
1:C:4181:ILE:HD11	1:C:4991:PHE:CE2	2.20	0.77
1:G:592:LYS:HE2	1:G:1596:GLU:OE1	1.84	0.77

*Continued on next page...*

*Continued from previous page...*

Atom-1	Atom-2	Interatomic distance (Å)	Clash overlap (Å)
1:C:646:PRO:CB	1:C:793:LEU:HD11	2.13	0.77
1:G:4182:GLU:HA	1:G:4192:ARG:HA	1.67	0.77
1:C:4182:GLU:HA	1:C:4192:ARG:HA	1.67	0.77
1:A:4214:LYS:HE2	1:A:4985:LEU:HD23	1.64	0.77
1:E:4693:GLY:C	1:E:4695:ASP:H	1.82	0.76
1:A:1965:TYR:HE1	1:A:1969:LEU:CD2	1.97	0.76
1:E:4182:GLU:OE2	1:E:4982:GLU:OE1	2.02	0.76
1:C:5017:ARG:HH11	1:C:5019:TRP:HZ2	1.31	0.76
1:A:592:LYS:HE2	1:A:1596:GLU:OE1	1.84	0.76
1:A:684:VAL:HG13	1:A:781:VAL:HG22	1.66	0.76
1:A:49:LEU:HD11	1:A:189:LEU:CB	2.14	0.76
1:E:4181:ILE:HD11	1:E:4991:PHE:CE2	2.20	0.76
1:C:4961:CYS:HG	3:C:6000:ZN:ZN	0.99	0.76
1:E:4692:PRO:CD	1:E:4703:ARG:HH21	1.92	0.76
1:G:2533:ALA:HA	1:G:2550:LEU:HD22	1.65	0.76
1:E:3841:VAL:HG12	1:E:3842:LEU:N	1.99	0.76
1:A:4904:PRO:HB3	1:A:4910:GLU:HA	1.68	0.76
1:E:49:LEU:HD11	1:E:189:LEU:CB	2.14	0.76
1:G:125:ARG:CB	1:G:134:ASP:OD2	2.32	0.76
1:E:4680:LYS:O	1:E:4684:ASP:HB2	1.85	0.76
1:C:4182:GLU:OE2	1:C:4982:GLU:OE1	2.02	0.76
1:G:3837:GLN:NE2	1:G:3837:GLN:HA	2.00	0.76
1:E:1735:ILE:HD11	1:E:2156:LEU:HD11	1.68	0.76
1:C:682:LEU:CD1	1:C:783:PHE:CA	2.62	0.76
1:E:1965:TYR:HE1	1:E:1969:LEU:CD2	1.97	0.76
1:C:993:HIS:CE1	1:C:1020:ARG:O	2.38	0.76
1:E:4862:PHE:HB3	1:E:4901:ILE:HG13	1.68	0.76
1:G:721:LEU:HD22	1:G:767:VAL:HG11	1.61	0.76
1:G:1703:LEU:HD12	1:G:1704:PRO:HD2	1.67	0.76
1:E:4187:SER:HB2	1:E:4189:ARG:HE	1.50	0.76
1:A:4862:PHE:HB3	1:A:4901:ILE:HG13	1.68	0.76
1:E:273:HIS:HE1	1:E:334:MET:HE1	1.48	0.76
1:C:3980:LEU:HD21	1:C:3985:LEU:HD22	1.68	0.76
1:C:1735:ILE:HD11	1:C:2156:LEU:HD11	1.68	0.76
1:A:3837:GLN:NE2	1:A:3837:GLN:HA	2.00	0.76
1:A:2533:ALA:HA	1:A:2550:LEU:HD22	1.65	0.76
1:C:3841:VAL:HG12	1:C:3842:LEU:N	1.99	0.76
1:E:49:LEU:CD2	1:E:191:VAL:HG23	2.16	0.76
1:C:4984:ASN:O	1:C:4986:ALA:N	2.18	0.76
1:C:273:HIS:HE1	1:C:334:MET:HE1	1.49	0.76
1:E:3980:LEU:HD21	1:E:3985:LEU:HD22	1.68	0.76

*Continued on next page...*

*Continued from previous page...*

Atom-1	Atom-2	Interatomic distance (Å)	Clash overlap (Å)
1:A:5017:ARG:HH11	1:A:5019:TRP:HZ2	1.31	0.76
1:C:4862:PHE:HB3	1:C:4901:ILE:HG13	1.68	0.75
1:E:1297:PHE:HE1	1:E:1520:VAL:HG22	1.01	0.75
1:C:49:LEU:HD11	1:C:189:LEU:CB	2.14	0.75
1:C:4680:LYS:O	1:C:4684:ASP:HB2	1.85	0.75
1:C:4686:LEU:HD21	1:C:4687:TYR:CE1	2.19	0.75
1:C:4181:ILE:HG23	1:C:4195:PHE:HD2	1.51	0.75
1:A:3980:LEU:HD21	1:A:3985:LEU:HD22	1.68	0.75
1:C:4187:SER:HB2	1:C:4189:ARG:HE	1.50	0.75
1:E:667:MET:HB2	1:E:790:ARG:HB2	1.69	0.75
1:E:1452:TRP:HD1	1:E:1527:MET:HE3	1.50	0.75
1:E:4904:PRO:HB3	1:E:4910:GLU:HA	1.68	0.75
1:G:49:LEU:CD2	1:G:191:VAL:HG23	2.16	0.75
1:E:4984:ASN:O	1:E:4986:ALA:N	2.18	0.75
1:A:667:MET:HB2	1:A:790:ARG:HB2	1.69	0.75
1:G:4187:SER:HB2	1:G:4189:ARG:HE	1.50	0.75
1:G:1477:GLY:HA2	1:G:1483:VAL:HA	1.69	0.75
1:E:3837:GLN:HA	1:E:3837:GLN:NE2	2.00	0.75
1:E:4049:VAL:HG21	1:E:4159:ARG:HD3	1.69	0.75
1:G:4049:VAL:HG21	1:G:4159:ARG:HD3	1.69	0.75
1:C:49:LEU:CD2	1:C:191:VAL:HG23	2.16	0.75
1:E:125:ARG:CB	1:E:134:ASP:OD2	2.32	0.75
1:E:684:VAL:HG13	1:E:781:VAL:HG22	1.66	0.75
1:A:4049:VAL:HG21	1:A:4159:ARG:HD3	1.69	0.75
1:E:4904:PRO:CG	1:E:4910:GLU:CG	2.64	0.75
1:G:46:LEU:CD1	1:G:125:ARG:CZ	2.65	0.75
1:A:4680:LYS:O	1:A:4684:ASP:HB2	1.85	0.75
1:C:667:MET:HB2	1:C:790:ARG:HB2	1.69	0.75
1:G:667:MET:HB2	1:G:790:ARG:HB2	1.69	0.75
1:C:3837:GLN:HA	1:C:3837:GLN:NE2	2.00	0.75
1:G:4904:PRO:CG	1:G:4910:GLU:CG	2.64	0.75
1:A:46:LEU:CD1	1:A:125:ARG:CZ	2.65	0.75
1:A:1735:ILE:HD11	1:A:2156:LEU:HD11	1.68	0.75
1:E:1703:LEU:HD12	1:E:1704:PRO:HD2	1.67	0.75
1:E:46:LEU:CD1	1:E:125:ARG:CZ	2.65	0.75
1:C:3669:PHE:CE1	1:C:3670:GLU:OE1	2.40	0.75
1:G:3669:PHE:CE1	1:G:3670:GLU:OE1	2.40	0.75
1:C:4904:PRO:HB3	1:C:4910:GLU:HA	1.68	0.75
1:G:1735:ILE:HD11	1:G:2156:LEU:HD11	1.68	0.75
1:C:1703:LEU:HD12	1:C:1704:PRO:HD2	1.67	0.75
1:C:4049:VAL:HG21	1:C:4159:ARG:HD3	1.69	0.75

*Continued on next page...*

*Continued from previous page...*

Atom-1	Atom-2	Interatomic distance (Å)	Clash overlap (Å)
1:E:4990:PHE:HA	1:E:4993:MET:HG2	1.69	0.75
1:G:4862:PHE:HB3	1:G:4901:ILE:HG13	1.68	0.75
1:C:161:GLU:CD	1:C:164:ARG:HH21	1.91	0.75
1:C:46:LEU:CD1	1:C:125:ARG:CZ	2.65	0.75
1:A:682:LEU:CD1	1:A:783:PHE:CA	2.62	0.75
1:G:4680:LYS:O	1:G:4684:ASP:HB2	1.85	0.75
1:A:4181:ILE:HG23	1:A:4195:PHE:HD2	1.51	0.75
1:A:4187:SER:HB2	1:A:4189:ARG:HE	1.50	0.75
1:G:4686:LEU:CD1	1:G:4687:TYR:HE1	1.98	0.74
1:C:1767:VAL:O	1:C:1769:THR:CG2	2.35	0.74
1:E:758:ARG:HG2	1:E:763:PRO:HA	1.69	0.74
1:A:49:LEU:CD2	1:A:191:VAL:HG23	2.16	0.74
1:G:3980:LEU:HD21	1:G:3985:LEU:HD22	1.68	0.74
1:G:3906:GLN:HE21	1:G:3909:ASN:HD22	1.36	0.74
1:E:4994:TYR:HE2	1:E:5007:GLU:OE2	1.70	0.74
1:G:1961:PHE:HZ	1:G:2063:LEU:HA	1.52	0.74
1:C:125:ARG:CB	1:C:134:ASP:OD2	2.32	0.74
1:E:4686:LEU:CD1	1:E:4687:TYR:HE1	1.98	0.74
1:A:3669:PHE:CE1	1:A:3670:GLU:OE1	2.40	0.74
1:C:2882:TYR:CB	1:C:2919:ASP:OD2	2.35	0.74
1:A:2882:TYR:CB	1:A:2919:ASP:OD2	2.35	0.74
1:A:3906:GLN:HE21	1:A:3909:ASN:HD22	1.36	0.74
1:E:1961:PHE:HZ	1:E:2063:LEU:HA	1.52	0.74
1:G:4904:PRO:HB3	1:G:4910:GLU:HA	1.68	0.74
1:A:161:GLU:CD	1:A:164:ARG:HH21	1.91	0.74
1:E:4181:ILE:HG23	1:E:4195:PHE:HD2	1.51	0.74
1:C:758:ARG:HG2	1:C:763:PRO:HA	1.69	0.74
1:G:4138:ASP:O	1:G:4142:ASN:ND2	2.21	0.74
1:C:3839:CYS:SG	1:C:3881:THR:HG21	2.22	0.74
1:C:1965:TYR:HE1	1:C:1969:LEU:CD2	1.97	0.74
1:C:1854:PHE:HB3	1:C:1858:ASP:HB2	1.67	0.74
1:E:1854:PHE:HB3	1:E:1858:ASP:HB2	1.67	0.74
1:A:758:ARG:HG2	1:A:763:PRO:HA	1.69	0.74
1:G:830:ARG:HD3	1:G:1612:PHE:HZ	1.52	0.74
1:A:4138:ASP:O	1:A:4142:ASN:ND2	2.21	0.74
1:A:721:LEU:HD13	1:A:768:PHE:CE1	2.23	0.74
1:A:1830:VAL:HB	1:A:1837:GLN:HG2	1.70	0.74
1:C:1477:GLY:HA2	1:C:1483:VAL:HA	1.69	0.74
1:A:4990:PHE:HA	1:A:4993:MET:HG2	1.69	0.74
1:A:1961:PHE:HZ	1:A:2063:LEU:HA	1.52	0.74
1:A:600:LEU:CD2	1:A:1665:HIS:C	2.56	0.74

*Continued on next page...*

*Continued from previous page...*

Atom-1	Atom-2	Interatomic distance (Å)	Clash overlap (Å)
1:G:4181:ILE:HG23	1:G:4195:PHE:HD2	1.51	0.74
1:A:1848:LEU:HG	1:A:1854:PHE:CZ	2.23	0.74
1:G:1767:VAL:O	1:G:1769:THR:CG2	2.35	0.74
1:A:1679:ASN:HB3	1:A:1799:SER:H	1.53	0.74
1:G:3839:CYS:SG	1:G:3881:THR:HB	2.27	0.74
1:G:1848:LEU:HG	1:G:1854:PHE:CZ	2.23	0.74
1:C:45:ARG:NH2	1:C:116:MET:HE2	2.03	0.74
1:C:830:ARG:HD3	1:C:1612:PHE:HZ	1.52	0.74
1:A:235:ALA:O	1:A:238:SER:OG	2.06	0.74
1:C:183:SER:N	1:C:190:GLN:O	2.21	0.74
1:E:161:GLU:CD	1:E:164:ARG:HH21	1.91	0.74
1:E:682:LEU:CD1	1:E:783:PHE:CA	2.62	0.74
1:A:1477:GLY:HA2	1:A:1483:VAL:HA	1.69	0.74
1:C:4994:TYR:HE2	1:C:5007:GLU:OE2	1.70	0.74
1:E:183:SER:N	1:E:190:GLN:O	2.21	0.74
1:E:1830:VAL:HB	1:E:1837:GLN:HG2	1.70	0.74
1:E:830:ARG:HD3	1:E:1612:PHE:HZ	1.52	0.74
1:E:3669:PHE:CE1	1:E:3670:GLU:OE1	2.40	0.74
1:C:1848:LEU:HG	1:C:1854:PHE:CZ	2.23	0.74
1:G:2882:TYR:CB	1:G:2919:ASP:OD2	2.35	0.74
1:A:1703:LEU:HD12	1:A:1704:PRO:HD2	1.67	0.74
1:G:1830:VAL:HB	1:G:1837:GLN:HG2	1.70	0.74
1:C:1679:ASN:HB3	1:C:1799:SER:H	1.53	0.74
1:G:183:SER:N	1:G:190:GLN:O	2.21	0.74
1:G:600:LEU:HD23	1:G:1665:HIS:C	2.09	0.73
1:A:183:SER:N	1:A:190:GLN:O	2.21	0.73
1:A:125:ARG:CB	1:A:134:ASP:OD2	2.32	0.73
1:A:46:LEU:CD1	1:A:125:ARG:NE	2.51	0.73
1:E:46:LEU:CD1	1:E:125:ARG:NE	2.51	0.73
1:G:721:LEU:HD13	1:G:768:PHE:CE1	2.23	0.73
1:C:600:LEU:HD23	1:C:1665:HIS:C	2.09	0.73
1:G:758:ARG:HG2	1:G:763:PRO:HA	1.69	0.73
1:E:3906:GLN:HE21	1:E:3909:ASN:HD22	1.36	0.73
1:G:4994:TYR:HE2	1:G:5007:GLU:OE2	1.70	0.73
1:A:554:LEU:CD1	1:A:593:HIS:NE2	2.42	0.73
1:A:2198:MET:CE	1:A:2203:MET:HE1	2.18	0.73
1:G:46:LEU:CD1	1:G:125:ARG:NE	2.51	0.73
1:E:45:ARG:NH2	1:E:116:MET:HE2	2.03	0.73
1:G:4708:THR:HG22	1:G:4710:SER:H	1.53	0.73
1:G:1152:MET:HB2	1:G:1161:ILE:HB	1.70	0.73
1:A:4980:LEU:HA	1:A:4984:ASN:HB3	1.71	0.73

*Continued on next page...*

*Continued from previous page...*

Atom-1	Atom-2	Interatomic distance (Å)	Clash overlap (Å)
1:A:4961:CYS:HG	3:A:6000:ZN:ZN	1.00	0.73
1:E:2882:TYR:CB	1:E:2919:ASP:OD2	2.35	0.73
1:E:1679:ASN:HB3	1:E:1799:SER:H	1.53	0.73
1:G:161:GLU:CD	1:G:164:ARG:HH21	1.91	0.73
1:E:600:LEU:HD23	1:E:1665:HIS:C	2.09	0.73
1:C:600:LEU:CD2	1:C:1665:HIS:C	2.56	0.73
1:G:1131:ARG:HG3	1:G:1131:ARG:HH11	1.53	0.73
1:G:4990:PHE:HA	1:G:4993:MET:HG2	1.69	0.73
1:C:1830:VAL:HB	1:C:1837:GLN:HG2	1.70	0.73
1:C:3839:CYS:SG	1:C:3881:THR:HB	2.27	0.73
1:C:1132:TRP:HE1	1:C:1136:SER:N	1.87	0.73
1:E:4138:ASP:O	1:E:4142:ASN:ND2	2.21	0.73
1:C:3906:GLN:HE21	1:C:3909:ASN:HD22	1.36	0.73
1:C:721:LEU:HD13	1:C:768:PHE:CE1	2.23	0.73
1:G:1706:PRO:N	1:G:1836:PHE:HE2	1.87	0.73
1:G:235:ALA:O	1:G:238:SER:OG	2.06	0.73
1:E:1477:GLY:HA2	1:E:1483:VAL:HA	1.69	0.73
1:E:3839:CYS:SG	1:E:3881:THR:HB	2.27	0.73
1:G:3841:VAL:CG1	1:G:3929:SER:OG	2.37	0.73
1:C:46:LEU:CD1	1:C:125:ARG:NE	2.51	0.73
1:A:1132:TRP:HE1	1:A:1136:SER:N	1.87	0.73
1:E:1706:PRO:N	1:E:1836:PHE:HE2	1.87	0.73
1:C:1706:PRO:N	1:C:1836:PHE:HE2	1.87	0.73
1:G:1679:ASN:HB3	1:G:1799:SER:H	1.53	0.73
1:A:4994:TYR:HE2	1:A:5007:GLU:OE2	1.70	0.73
1:E:3841:VAL:CG1	1:E:3929:SER:OG	2.37	0.73
1:E:721:LEU:HD13	1:E:768:PHE:CE1	2.23	0.73
1:A:830:ARG:HD3	1:A:1612:PHE:HZ	1.52	0.73
1:E:4708:THR:HG22	1:E:4710:SER:H	1.53	0.73
1:C:706:GLY:H	1:C:711:LEU:HD13	1.54	0.73
1:G:4980:LEU:HA	1:G:4984:ASN:HB3	1.71	0.73
1:C:4138:ASP:O	1:C:4142:ASN:ND2	2.21	0.73
1:C:4990:PHE:HA	1:C:4993:MET:HG2	1.69	0.73
2:B:14:THR:HG22	2:B:106:LEU:HD12	1.70	0.73
1:C:554:LEU:CD2	1:C:1597:VAL:HG23	2.19	0.72
1:A:3839:CYS:SG	1:A:3881:THR:HB	2.27	0.72
2:B:26:TYR:O	2:B:39:SER:N	2.22	0.72
2:F:14:THR:HG22	2:F:106:LEU:HD12	1.70	0.72
1:C:235:ALA:O	1:C:238:SER:OG	2.06	0.72
1:G:682:LEU:CD1	1:G:783:PHE:CA	2.62	0.72
1:A:706:GLY:H	1:A:711:LEU:HD13	1.54	0.72

*Continued on next page...*

*Continued from previous page...*

Atom-1	Atom-2	Interatomic distance (Å)	Clash overlap (Å)
1:E:1132:TRP:HE1	1:E:1136:SER:N	1.87	0.72
1:A:4708:THR:HG22	1:A:4710:SER:H	1.53	0.72
1:G:1182:ILE:HD12	1:G:1188:PHE:HE2	1.54	0.72
1:A:3841:VAL:CG1	1:A:3929:SER:OG	2.37	0.72
1:E:4010:ILE:HD12	1:E:4011:GLU:CA	2.20	0.72
1:E:600:LEU:CD2	1:E:1665:HIS:C	2.56	0.72
1:G:600:LEU:CD2	1:G:1665:HIS:C	2.56	0.72
1:E:1848:LEU:HG	1:E:1854:PHE:CZ	2.23	0.72
1:E:1152:MET:HB2	1:E:1161:ILE:HB	1.70	0.72
1:E:235:ALA:O	1:E:238:SER:OG	2.06	0.72
1:C:4010:ILE:HD12	1:C:4011:GLU:CA	2.20	0.72
1:C:4980:LEU:HA	1:C:4984:ASN:HB3	1.71	0.72
1:E:4980:LEU:HA	1:E:4984:ASN:HB3	1.71	0.72
1:A:1131:ARG:HH11	1:A:1131:ARG:HG3	1.53	0.72
1:G:1132:TRP:HE1	1:G:1136:SER:N	1.87	0.72
1:G:1482:ASN:O	1:G:1483:VAL:CB	2.38	0.72
1:G:1288:PHE:HE2	1:G:1462:HIS:HA	1.55	0.72
1:E:1182:ILE:HD12	1:E:1188:PHE:HE2	1.54	0.72
1:G:4692:PRO:CD	1:G:4703:ARG:HH21	1.92	0.72
1:A:4181:ILE:HD11	1:A:4991:PHE:CD2	2.24	0.72
1:C:592:LYS:NZ	1:C:1596:GLU:OE2	2.23	0.72
2:H:14:THR:HG22	2:H:106:LEU:HD12	1.70	0.72
1:C:4005:GLN:HB2	1:C:4006:ASP:OD1	1.90	0.72
1:G:1452:TRP:HD1	1:G:1527:MET:HE3	1.50	0.72
1:A:4686:LEU:CD1	1:A:4687:TYR:HE1	1.98	0.72
1:E:592:LYS:NZ	1:E:1596:GLU:OE2	2.23	0.72
1:E:1767:VAL:O	1:E:1769:THR:CG2	2.35	0.72
1:G:45:ARG:NH2	1:G:116:MET:HE2	2.05	0.72
1:C:1482:ASN:O	1:C:1483:VAL:CB	2.38	0.72
1:C:3906:GLN:HG2	1:C:3909:ASN:HB2	1.72	0.72
1:A:622:THR:HG21	1:A:1681:VAL:HG13	1.72	0.72
1:E:706:GLY:H	1:E:711:LEU:HD13	1.54	0.72
1:E:622:THR:HG21	1:E:1681:VAL:HG13	1.72	0.72
1:C:4708:THR:HG22	1:C:4710:SER:H	1.53	0.72
2:D:14:THR:HG22	2:D:106:LEU:HD12	1.70	0.72
1:C:3813:GLN:NE2	1:C:3891:LEU:O	2.23	0.72
1:G:3813:GLN:NE2	1:G:3891:LEU:O	2.23	0.72
1:C:1961:PHE:HZ	1:C:2063:LEU:HA	1.52	0.72
1:E:2198:MET:CE	1:E:2203:MET:HE1	2.20	0.72
1:E:1122:TYR:HE1	1:E:1133:HIS:ND1	1.55	0.72
1:A:600:LEU:HD23	1:A:1665:HIS:C	2.09	0.72

*Continued on next page...*



*Continued from previous page...*

Atom-1	Atom-2	Interatomic distance (Å)	Clash overlap (Å)
1:C:4686:LEU:CD1	1:C:4687:TYR:HE1	1.98	0.72
1:A:1767:VAL:O	1:A:1769:THR:CG2	2.35	0.72
1:C:1182:ILE:HD12	1:C:1188:PHE:HE2	1.54	0.72
1:E:4005:GLN:HB2	1:E:4006:ASP:OD1	1.90	0.72
1:A:554:LEU:CD2	1:A:1597:VAL:HG23	2.19	0.72
1:C:3841:VAL:CG1	1:C:3929:SER:OG	2.37	0.72
1:A:3839:CYS:O	1:A:3840:SER:OG	2.06	0.72
1:G:683:ARG:NH1	1:G:722:TRP:CG	2.58	0.72
1:G:554:LEU:CD2	1:G:1597:VAL:HG23	2.19	0.72
1:A:2198:MET:CE	1:A:2203:MET:HE3	2.15	0.72
1:E:683:ARG:NH1	1:E:722:TRP:CG	2.58	0.72
1:A:1706:PRO:N	1:A:1836:PHE:HE2	1.87	0.72
1:A:1482:ASN:O	1:A:1483:VAL:CB	2.38	0.72
1:A:1182:ILE:HD12	1:A:1188:PHE:HE2	1.54	0.72
1:C:1152:MET:HB2	1:C:1161:ILE:HB	1.70	0.72
1:C:1947:CYS:SG	1:C:2127:GLN:NE2	2.63	0.72
1:E:1131:ARG:HH11	1:E:1131:ARG:HG3	1.53	0.71
1:A:592:LYS:NZ	1:A:1596:GLU:OE2	2.23	0.71
1:E:4708:THR:HG21	1:E:4775:TYR:HB2	1.72	0.71
1:A:3813:GLN:NE2	1:A:3891:LEU:O	2.23	0.71
2:D:26:TYR:O	2:D:39:SER:N	2.22	0.71
1:C:683:ARG:NH2	1:C:722:TRP:CD1	2.58	0.71
1:C:683:ARG:NH1	1:C:722:TRP:CG	2.58	0.71
1:A:683:ARG:NH2	1:A:722:TRP:CD1	2.58	0.71
1:C:622:THR:HG21	1:C:1681:VAL:HG13	1.72	0.71
1:G:4005:GLN:HB2	1:G:4006:ASP:OD1	1.90	0.71
1:A:1152:MET:HB2	1:A:1161:ILE:HB	1.70	0.71
2:H:26:TYR:O	2:H:39:SER:N	2.22	0.71
1:A:1947:CYS:SG	1:A:2127:GLN:NE2	2.63	0.71
1:A:683:ARG:NH1	1:A:722:TRP:CG	2.58	0.71
1:A:273:HIS:HE1	1:A:334:MET:HE1	1.48	0.71
1:G:1947:CYS:SG	1:G:2127:GLN:NE2	2.63	0.71
1:C:1288:PHE:HE2	1:C:1462:HIS:HA	1.55	0.71
1:E:554:LEU:CD2	1:E:1597:VAL:HG23	2.19	0.71
1:E:683:ARG:NH2	1:E:722:TRP:CD1	2.58	0.71
1:G:683:ARG:NH2	1:G:722:TRP:CD1	2.58	0.71
1:A:4182:GLU:OE2	1:A:5028:PHE:HB2	1.91	0.71
1:G:3906:GLN:HG2	1:G:3909:ASN:HB2	1.72	0.71
1:A:1288:PHE:HE2	1:A:1462:HIS:HA	1.55	0.71
1:G:1111:PRO:HG3	1:G:1609:PRO:HD3	1.72	0.71
1:C:111:HIS:HD2	1:C:114:SER:H	1.37	0.71

*Continued on next page...*

*Continued from previous page...*

Atom-1	Atom-2	Interatomic distance (Å)	Clash overlap (Å)
1:C:4181:ILE:HD11	1:C:4991:PHE:CD2	2.24	0.71
1:C:1131:ARG:HG3	1:C:1131:ARG:NH1	2.05	0.71
1:G:1848:LEU:CD2	1:G:1854:PHE:CZ	2.74	0.71
1:G:592:LYS:NZ	1:G:1596:GLU:OE2	2.23	0.71
1:G:4083:ASP:OD2	1:G:4087:LEU:C	2.29	0.71
1:A:2256:TYR:HD1	1:A:2260:ASN:ND2	1.88	0.71
1:A:4005:GLN:HB2	1:A:4006:ASP:OD1	1.90	0.71
1:G:2152:THR:HG22	1:G:2190:VAL:HG11	1.72	0.71
1:A:1111:PRO:HG3	1:A:1609:PRO:HD3	1.72	0.71
1:A:111:HIS:HD2	1:A:114:SER:H	1.37	0.71
1:E:1947:CYS:SG	1:E:2127:GLN:NE2	2.63	0.71
1:A:4904:PRO:CG	1:A:4910:GLU:CG	2.64	0.71
1:A:4685:GLY:O	1:A:4689:THR:N	2.21	0.71
1:A:1808:ARG:HB3	1:A:1854:PHE:HE1	1.56	0.71
1:C:2256:TYR:HD1	1:C:2260:ASN:ND2	1.88	0.71
1:E:4994:TYR:CE2	1:E:5007:GLU:OE2	2.44	0.71
1:E:3813:GLN:NE2	1:E:3891:LEU:O	2.23	0.71
1:A:2152:THR:HG22	1:A:2190:VAL:HG11	1.72	0.71
1:C:3839:CYS:O	1:C:3840:SER:OG	2.06	0.71
1:G:3839:CYS:O	1:G:3840:SER:OG	2.06	0.71
1:G:4010:ILE:HD12	1:G:4011:GLU:CA	2.20	0.71
1:E:1762:LEU:HD13	1:E:1763:PRO:CD	2.21	0.71
1:E:681:HIS:CA	1:E:716:PHE:CD1	2.73	0.71
1:E:4182:GLU:OE2	1:E:5028:PHE:HB2	1.91	0.71
1:G:706:GLY:H	1:G:711:LEU:HD13	1.54	0.71
1:C:1848:LEU:CD2	1:C:1854:PHE:CZ	2.74	0.71
1:E:2256:TYR:HD1	1:E:2260:ASN:ND2	1.88	0.71
1:C:993:HIS:HE1	1:C:1020:ARG:HB3	1.56	0.71
1:G:622:THR:HG21	1:G:1681:VAL:HG13	1.72	0.71
1:E:4083:ASP:OD2	1:E:4087:LEU:C	2.29	0.71
1:G:4994:TYR:CE2	1:G:5007:GLU:OE2	2.44	0.71
1:E:1111:PRO:HG3	1:E:1609:PRO:HD3	1.72	0.71
1:G:139:GLU:O	1:G:140:ASP:OD1	2.09	0.71
1:A:533:ASN:HB2	1:A:536:ASN:HD22	1.55	0.71
1:A:4083:ASP:OD2	1:A:4087:LEU:C	2.29	0.71
1:A:993:HIS:HE1	1:A:1020:ARG:HB3	1.56	0.71
1:C:4708:THR:HG21	1:C:4775:TYR:HB2	1.72	0.71
1:E:533:ASN:HB2	1:E:536:ASN:HD22	1.55	0.71
1:C:1131:ARG:HG3	1:C:1131:ARG:HH11	1.53	0.70
1:E:1291:LEU:HD23	1:E:1293:LEU:H	1.56	0.70
1:C:4083:ASP:OD2	1:C:4087:LEU:C	2.29	0.70

*Continued on next page...*

*Continued from previous page...*

Atom-1	Atom-2	Interatomic distance (Å)	Clash overlap (Å)
1:E:3906:GLN:HG2	1:E:3909:ASN:HB2	1.72	0.70
1:E:1288:PHE:HE2	1:E:1462:HIS:HA	1.55	0.70
1:G:823:LEU:HD11	1:G:1621:GLY:HA3	1.73	0.70
1:C:1808:ARG:HB3	1:C:1854:PHE:HE1	1.56	0.70
1:G:273:HIS:HE1	1:G:334:MET:HE1	1.50	0.70
1:G:4182:GLU:OE2	1:G:5028:PHE:HB2	1.91	0.70
1:E:993:HIS:HE1	1:E:1020:ARG:HB3	1.56	0.70
1:A:3906:GLN:HG2	1:A:3909:ASN:HB2	1.72	0.70
1:C:139:GLU:O	1:C:140:ASP:OD1	2.09	0.70
1:A:4010:ILE:HD12	1:A:4011:GLU:CA	2.20	0.70
1:C:592:LYS:CE	1:C:1596:GLU:OE1	2.40	0.70
1:G:1291:LEU:HD23	1:G:1293:LEU:H	1.56	0.70
1:C:1516:ILE:CB	1:C:1530:THR:HG1	2.04	0.70
1:G:2256:TYR:HD1	1:G:2260:ASN:ND2	1.88	0.70
1:E:1482:ASN:O	1:E:1483:VAL:CB	2.38	0.70
1:G:533:ASN:HB2	1:G:536:ASN:HD22	1.55	0.70
1:G:554:LEU:CD1	1:G:593:HIS:NE2	2.42	0.70
1:C:1762:LEU:HD13	1:C:1763:PRO:CD	2.21	0.70
1:G:4828:SER:HA	1:G:4831:THR:HG22	1.73	0.70
1:C:533:ASN:HB2	1:C:536:ASN:HD22	1.55	0.70
1:A:139:GLU:O	1:A:140:ASP:OD1	2.09	0.70
1:G:1762:LEU:HD13	1:G:1763:PRO:CD	2.21	0.70
1:E:823:LEU:HD11	1:E:1621:GLY:HA3	1.73	0.70
1:G:1131:ARG:HG3	1:G:1131:ARG:NH1	2.05	0.70
1:C:1111:PRO:HG3	1:C:1609:PRO:HD3	1.72	0.70
1:E:139:GLU:O	1:E:140:ASP:OD1	2.09	0.70
1:E:1452:TRP:CG	1:E:1527:MET:CE	2.74	0.70
1:G:3970:GLN:NE2	1:G:4029:SER:HB2	2.07	0.70
1:C:4182:GLU:OE2	1:C:5028:PHE:HB2	1.91	0.70
1:C:1818:ALA:HB1	1:C:1838:PHE:CE1	2.26	0.70
1:G:993:HIS:HE1	1:G:1020:ARG:HB3	1.56	0.70
1:G:2277:ALA:HB1	1:G:2337:PHE:HD2	1.57	0.70
1:E:2152:THR:HG22	1:E:2190:VAL:HG11	1.72	0.70
1:G:1452:TRP:CG	1:G:1527:MET:CE	2.74	0.70
1:G:4686:LEU:CG	1:G:4687:TYR:CE1	2.75	0.70
1:E:4685:GLY:O	1:E:4689:THR:N	2.21	0.70
1:E:4686:LEU:CG	1:E:4687:TYR:CE1	2.75	0.70
1:A:4994:TYR:CE2	1:A:5007:GLU:OE2	2.44	0.70
1:E:236:ALA:HA	1:E:242:ARG:HD2	1.73	0.70
1:C:4904:PRO:CG	1:C:4910:GLU:CG	2.64	0.70
1:A:1131:ARG:NH1	1:A:1131:ARG:HG3	2.05	0.70

*Continued on next page...*

*Continued from previous page...*

Atom-1	Atom-2	Interatomic distance (Å)	Clash overlap (Å)
1:E:736:HIS:HE1	1:E:739:ALA:HB2	1.56	0.70
1:G:2159:LEU:HD11	1:G:2201:LEU:HD13	1.74	0.70
2:F:23:VAL:HG22	2:F:47:LYS:HG2	1.74	0.70
1:G:682:LEU:CD1	1:G:783:PHE:CB	2.70	0.70
1:C:4686:LEU:CG	1:C:4687:TYR:CE1	2.75	0.70
1:E:4181:ILE:HD11	1:E:4991:PHE:CD2	2.24	0.70
1:E:167:ASP:OD1	1:G:384:MET:HE1	1.89	0.70
1:E:598:LYS:CD	1:E:598:LYS:H	2.00	0.70
1:A:1818:ALA:HB1	1:A:1838:PHE:CE1	2.26	0.70
1:A:4828:SER:HA	1:A:4831:THR:HG22	1.73	0.70
1:C:2152:THR:HG22	1:C:2190:VAL:HG11	1.72	0.70
1:G:236:ALA:HA	1:G:242:ARG:HD2	1.73	0.70
1:A:2198:MET:HE1	1:A:2203:MET:CE	2.19	0.70
1:A:1762:LEU:HD13	1:A:1763:PRO:CD	2.21	0.70
1:A:4686:LEU:CG	1:A:4687:TYR:CE1	2.75	0.70
1:A:1848:LEU:CD2	1:A:1854:PHE:CZ	2.74	0.70
1:E:2277:ALA:HB1	1:E:2337:PHE:HD2	1.57	0.70
2:F:26:TYR:O	2:F:39:SER:N	2.22	0.69
1:E:682:LEU:CD1	1:E:783:PHE:CB	2.70	0.69
1:G:4703:ARG:O	1:G:4706:LEU:HG	1.92	0.69
1:G:4181:ILE:HD11	1:G:4991:PHE:CD2	2.24	0.69
1:E:1131:ARG:NH1	1:E:1131:ARG:HG3	2.05	0.69
1:C:736:HIS:HE1	1:C:739:ALA:HB2	1.56	0.69
1:A:2159:LEU:HD11	1:A:2201:LEU:HD13	1.74	0.69
1:A:4708:THR:HG21	1:A:4775:TYR:HB2	1.72	0.69
1:E:707:VAL:HA	1:E:725:HIS:HB2	1.74	0.69
1:E:4035:VAL:HG12	1:E:4036:VAL:H	1.57	0.69
1:C:707:VAL:HA	1:C:725:HIS:HB2	1.74	0.69
1:A:236:ALA:HA	1:A:242:ARG:HD2	1.73	0.69
1:A:2277:ALA:HB1	1:A:2337:PHE:HD2	1.57	0.69
1:C:4035:VAL:HG12	1:C:4036:VAL:H	1.57	0.69
1:G:1961:PHE:CE2	1:G:2063:LEU:HD22	2.27	0.69
1:A:823:LEU:HD11	1:A:1621:GLY:HA3	1.73	0.69
1:G:1808:ARG:HB3	1:G:1854:PHE:HE1	1.56	0.69
1:E:1818:ALA:HB1	1:E:1838:PHE:CE1	2.26	0.69
1:G:1516:ILE:CB	1:G:1530:THR:HG1	2.04	0.69
1:G:1818:ALA:HB1	1:G:1838:PHE:CE1	2.26	0.69
1:G:4708:THR:HG21	1:G:4775:TYR:HB2	1.72	0.69
1:A:4703:ARG:O	1:A:4706:LEU:HG	1.92	0.69
1:E:2133:GLU:HG3	1:E:2136:ARG:HE	1.58	0.69
1:C:236:ALA:HA	1:C:242:ARG:HD2	1.73	0.69

*Continued on next page...*

*Continued from previous page...*

Atom-1	Atom-2	Interatomic distance (Å)	Clash overlap (Å)
1:C:554:LEU:CD1	1:C:593:HIS:NE2	2.42	0.69
1:A:1961:PHE:CE2	1:A:2063:LEU:HD22	2.27	0.69
1:E:1848:LEU:CD2	1:E:1854:PHE:CZ	2.74	0.69
1:A:3970:GLN:NE2	1:A:4029:SER:HB2	2.07	0.69
1:G:1782:PHE:CD2	2:H:37:ASP:OD2	2.46	0.69
1:C:4994:TYR:CE2	1:C:5007:GLU:OE2	2.44	0.69
1:A:4035:VAL:HG12	1:A:4036:VAL:H	1.57	0.69
1:E:592:LYS:CE	1:E:1596:GLU:OE1	2.40	0.69
1:E:1705:GLY:C	1:E:1836:PHE:CD2	2.66	0.69
2:H:23:VAL:HG22	2:H:47:LYS:HG2	1.74	0.69
1:C:682:LEU:CD1	1:C:783:PHE:CB	2.70	0.69
1:A:682:LEU:CD1	1:A:783:PHE:CB	2.70	0.69
1:C:3970:GLN:NE2	1:C:4029:SER:HB2	2.07	0.69
1:C:1782:PHE:CD2	2:D:37:ASP:OD2	2.46	0.69
1:C:554:LEU:CG	1:C:593:HIS:CE1	2.76	0.69
1:E:1961:PHE:CE2	1:E:2063:LEU:HD22	2.27	0.69
1:A:3841:VAL:HG13	1:A:3929:SER:OG	1.93	0.69
1:E:3839:CYS:O	1:E:3840:SER:OG	2.06	0.69
1:G:1286:MET:H	1:G:1555:LEU:CD1	2.06	0.69
1:A:1286:MET:H	1:A:1555:LEU:CD1	2.06	0.69
1:G:1848:LEU:HD23	1:G:1854:PHE:HZ	1.56	0.69
1:C:1848:LEU:HD23	1:C:1854:PHE:HZ	1.56	0.69
1:E:1808:ARG:HB3	1:E:1854:PHE:HE1	1.56	0.69
1:C:1291:LEU:HD23	1:C:1293:LEU:H	1.56	0.69
1:E:1782:PHE:CD2	2:F:37:ASP:OD2	2.46	0.69
1:C:2277:ALA:HB1	1:C:2337:PHE:HD2	1.57	0.69
1:G:111:HIS:HD2	1:G:114:SER:H	1.37	0.69
1:E:3990:VAL:HG13	1:E:4051:SER:HB2	1.75	0.69
1:E:111:HIS:HD2	1:E:114:SER:H	1.37	0.69
1:E:4828:SER:HA	1:E:4831:THR:HG22	1.73	0.69
1:G:554:LEU:CG	1:G:593:HIS:CE1	2.76	0.69
1:C:4703:ARG:O	1:C:4706:LEU:HG	1.92	0.69
1:E:2159:LEU:HD11	1:E:2201:LEU:HD13	1.74	0.69
1:A:554:LEU:CG	1:A:593:HIS:CE1	2.76	0.69
1:C:823:LEU:HD11	1:C:1621:GLY:HA3	1.73	0.69
1:A:1848:LEU:HD23	1:A:1854:PHE:HZ	1.56	0.69
1:A:864:PRO:HD2	1:A:867:LEU:HD12	1.75	0.69
1:C:4828:SER:HA	1:C:4831:THR:HG22	1.73	0.69
2:D:23:VAL:HG22	2:D:47:LYS:HG2	1.74	0.69
1:C:864:PRO:HD2	1:C:867:LEU:HD12	1.75	0.69
1:A:1782:PHE:CD2	2:B:37:ASP:OD2	2.46	0.68

*Continued on next page...*

*Continued from previous page...*

Atom-1	Atom-2	Interatomic distance (Å)	Clash overlap (Å)
1:A:707:VAL:HA	1:A:725:HIS:HB2	1.74	0.68
1:G:3841:VAL:HG13	1:G:3929:SER:OG	1.93	0.68
1:A:1452:TRP:CG	1:A:1527:MET:CE	2.74	0.68
1:E:1856:ASP:O	1:E:1860:LYS:N	2.25	0.68
1:G:680:THR:CG2	1:G:785:ALA:HB3	2.24	0.68
1:C:721:LEU:HD13	1:C:768:PHE:CZ	2.29	0.68
1:G:2133:GLU:HG3	1:G:2136:ARG:HE	1.58	0.68
1:G:2349:ASN:OD1	1:G:3849:ARG:NH1	2.26	0.68
1:C:3990:VAL:HG13	1:C:4051:SER:HB2	1.75	0.68
1:A:2133:GLU:HG3	1:A:2136:ARG:HE	1.58	0.68
1:E:721:LEU:HD13	1:E:768:PHE:CZ	2.29	0.68
1:E:4703:ARG:O	1:E:4706:LEU:HG	1.92	0.68
1:E:3970:GLN:NE2	1:E:4029:SER:HB2	2.07	0.68
1:A:1516:ILE:CB	1:A:1530:THR:HG1	2.04	0.68
1:E:1516:ILE:CB	1:E:1530:THR:HG1	2.04	0.68
1:E:3897:ASN:OD1	1:E:3901:ASN:ND2	2.26	0.68
1:C:3841:VAL:HG13	1:C:3929:SER:OG	1.93	0.68
1:G:3841:VAL:HG12	1:G:3843:ASP:H	1.59	0.68
1:C:4692:PRO:CD	1:C:4703:ARG:HH21	1.92	0.68
1:E:4680:LYS:CA	1:E:4684:ASP:HB2	2.23	0.68
1:G:592:LYS:CE	1:G:1596:GLU:OE1	2.40	0.68
1:E:1275:ARG:NH2	1:E:1599:MET:O	2.27	0.68
1:C:1705:GLY:C	1:C:1836:PHE:CD2	2.66	0.68
1:A:1705:GLY:C	1:A:1836:PHE:CD2	2.66	0.68
1:E:1716:ILE:HD11	1:E:1844:LEU:HA	1.76	0.68
1:G:554:LEU:HA	1:G:557:SER:HB3	1.76	0.68
1:E:680:THR:CG2	1:E:785:ALA:HB3	2.24	0.68
1:G:721:LEU:CD2	1:G:767:VAL:HG13	2.23	0.68
1:A:681:HIS:CA	1:A:716:PHE:CD1	2.73	0.68
2:B:23:VAL:HG22	2:B:47:LYS:HG2	1.74	0.68
1:C:3897:ASN:OD1	1:C:3901:ASN:ND2	2.26	0.68
1:G:721:LEU:HD13	1:G:768:PHE:CZ	2.29	0.68
1:G:4680:LYS:CA	1:G:4684:ASP:HB2	2.23	0.68
1:C:1286:MET:H	1:C:1555:LEU:CD1	2.06	0.68
1:G:990:GLU:HG3	1:G:1024:TYR:HB3	1.76	0.68
1:A:1716:ILE:HD11	1:A:1844:LEU:HA	1.76	0.68
1:G:3990:VAL:HG13	1:G:4051:SER:HB2	1.75	0.68
1:A:2284:ASN:HA	1:A:2341:VAL:HG21	1.76	0.68
1:G:707:VAL:HA	1:G:725:HIS:HB2	1.74	0.68
1:E:721:LEU:HD23	1:E:767:VAL:HG13	1.76	0.68
1:C:681:HIS:CA	1:C:716:PHE:CD1	2.73	0.68

*Continued on next page...*

*Continued from previous page...*

Atom-1	Atom-2	Interatomic distance (Å)	Clash overlap (Å)
1:A:721:LEU:HD13	1:A:768:PHE:CZ	2.29	0.68
1:G:1275:ARG:NH2	1:G:1599:MET:O	2.27	0.68
1:A:1291:LEU:HD23	1:A:1293:LEU:H	1.56	0.68
1:E:1705:GLY:CA	1:E:1836:PHE:CD2	2.77	0.68
1:C:1705:GLY:CA	1:C:1836:PHE:CD2	2.77	0.68
1:C:990:GLU:HG3	1:C:1024:TYR:HB3	1.76	0.68
1:E:554:LEU:CD1	1:E:593:HIS:NE2	2.42	0.68
1:C:721:LEU:HD23	1:C:767:VAL:HG13	1.76	0.68
1:G:1705:GLY:C	1:G:1836:PHE:CD2	2.66	0.68
1:E:864:PRO:HD2	1:E:867:LEU:HD12	1.75	0.68
1:E:2124:LEU:HD21	1:E:3677:LEU:HD21	1.76	0.68
1:E:515:TRP:HZ3	1:E:555:GLU:CG	2.07	0.68
1:C:2159:LEU:HD11	1:C:2201:LEU:HD13	1.74	0.68
1:C:607:CYS:O	1:C:618:GLN:NE2	2.25	0.68
1:E:3841:VAL:HG13	1:E:3929:SER:OG	1.93	0.68
1:A:680:THR:CG2	1:A:785:ALA:HB3	2.24	0.68
1:A:4680:LYS:CA	1:A:4684:ASP:HB2	2.23	0.68
1:A:592:LYS:CE	1:A:1596:GLU:OE1	2.40	0.68
1:C:2133:GLU:HG3	1:C:2136:ARG:HE	1.58	0.68
1:A:3669:PHE:HE1	1:A:3670:GLU:CD	1.97	0.67
1:C:4994:TYR:HE2	1:C:5007:GLU:CD	1.98	0.67
1:A:4994:TYR:HE2	1:A:5007:GLU:CD	1.98	0.67
1:E:2349:ASN:OD1	1:E:3849:ARG:NH1	2.26	0.67
1:A:3897:ASN:OD1	1:A:3901:ASN:ND2	2.26	0.67
1:G:4035:VAL:HG12	1:G:4036:VAL:H	1.57	0.67
1:G:4901:ILE:CD1	1:G:4913:ARG:NE	2.58	0.67
1:C:1527:MET:H	1:C:1541:GLN:CB	2.08	0.67
1:A:2128:TYR:O	1:A:3669:PHE:HD2	1.77	0.67
1:G:3669:PHE:HD1	1:G:3670:GLU:N	1.85	0.67
1:G:3669:PHE:HE1	1:G:3670:GLU:CD	1.97	0.67
1:G:4994:TYR:HE2	1:G:5007:GLU:CD	1.98	0.67
1:E:4178:LEU:HD12	1:E:4178:LEU:C	2.15	0.67
1:G:2066:LEU:O	1:G:2069:THR:OG1	2.13	0.67
1:G:2124:LEU:HD21	1:G:3677:LEU:HD21	1.76	0.67
1:G:1716:ILE:HD11	1:G:1844:LEU:HA	1.76	0.67
1:C:1716:ILE:HD11	1:C:1844:LEU:HA	1.76	0.67
1:C:4901:ILE:CD1	1:C:4913:ARG:NE	2.58	0.67
1:E:4901:ILE:CD1	1:E:4913:ARG:NE	2.58	0.67
1:G:1527:MET:H	1:G:1541:GLN:CB	2.08	0.67
1:E:1286:MET:H	1:E:1555:LEU:CD1	2.06	0.67
1:E:161:GLU:HG3	1:G:3984:ARG:CZ	2.24	0.67

*Continued on next page...*

*Continued from previous page...*

Atom-1	Atom-2	Interatomic distance (Å)	Clash overlap (Å)
1:A:3984:ARG:CZ	1:G:161:GLU:HG3	2.24	0.67
1:E:721:LEU:CD2	1:E:767:VAL:HG13	2.23	0.67
1:C:680:THR:CG2	1:C:785:ALA:HB3	2.24	0.67
1:G:736:HIS:HE1	1:G:739:ALA:HB2	1.56	0.67
1:G:1705:GLY:CA	1:G:1836:PHE:CD2	2.77	0.67
1:G:284:HIS:HE2	1:G:286:THR:HG1	1.35	0.67
1:C:4178:LEU:C	1:C:4178:LEU:HD12	2.15	0.67
1:G:864:PRO:HD2	1:G:867:LEU:HD12	1.75	0.67
1:E:554:LEU:CG	1:E:593:HIS:CE1	2.76	0.67
1:C:1961:PHE:CE2	1:C:2063:LEU:HD22	2.27	0.67
1:A:1527:MET:H	1:A:1541:GLN:CB	2.08	0.67
2:H:26:TYR:CA	2:H:39:SER:OG	2.43	0.67
1:C:4680:LYS:CA	1:C:4684:ASP:HB2	2.23	0.67
1:E:2284:ASN:HA	1:E:2341:VAL:HG21	1.76	0.67
1:G:2284:ASN:HA	1:G:2341:VAL:HG21	1.76	0.67
1:E:1527:MET:H	1:E:1541:GLN:CB	2.08	0.67
1:C:161:GLU:HG3	1:E:3984:ARG:CZ	2.24	0.67
1:C:167:ASP:OD1	1:E:384:MET:HE1	1.92	0.67
1:E:990:GLU:HG3	1:E:1024:TYR:HB3	1.76	0.67
1:A:4178:LEU:HD12	1:A:4178:LEU:C	2.15	0.67
1:G:1214:PHE:O	1:G:1218:GLY:N	2.27	0.67
1:E:3841:VAL:HG12	1:E:3843:ASP:H	1.59	0.67
1:G:4904:PRO:HB2	1:G:4910:GLU:HG3	1.71	0.67
1:C:3669:PHE:HE1	1:C:3670:GLU:CD	1.97	0.67
1:G:2128:TYR:O	1:G:3669:PHE:HD2	1.77	0.67
1:C:1705:GLY:HA3	1:C:1836:PHE:CD2	2.30	0.67
1:E:4994:TYR:HE2	1:E:5007:GLU:CD	1.98	0.67
1:G:3897:ASN:OD1	1:G:3901:ASN:ND2	2.26	0.67
1:A:1856:ASP:O	1:A:1860:LYS:N	2.25	0.67
1:A:161:GLU:HG3	1:C:3984:ARG:CZ	2.24	0.67
1:E:3669:PHE:HE1	1:E:3670:GLU:CD	1.97	0.67
1:C:1853:ILE:HG22	1:C:1854:PHE:CE1	2.30	0.67
1:C:1830:VAL:HB	1:C:1837:GLN:CG	2.25	0.67
1:G:580:GLU:HG2	1:G:620:LEU:HD11	1.77	0.67
1:E:554:LEU:HA	1:E:557:SER:HB3	1.76	0.67
1:A:4901:ILE:CD1	1:A:4913:ARG:NE	2.58	0.67
1:G:1856:ASP:O	1:G:1860:LYS:N	2.25	0.67
1:A:1853:ILE:HG22	1:A:1854:PHE:CE1	2.30	0.67
1:E:1848:LEU:HD23	1:E:1854:PHE:HZ	1.56	0.67
1:G:805:PRO:CD	1:G:806:PRO:N	2.58	0.67
1:A:645:ARG:NH1	1:A:824:GLU:OE2	2.28	0.67

*Continued on next page...*



*Continued from previous page...*

Atom-1	Atom-2	Interatomic distance (Å)	Clash overlap (Å)
1:A:990:GLU:HG3	1:A:1024:TYR:HB3	1.76	0.67
1:A:4904:PRO:HB2	1:A:4910:GLU:HG3	1.71	0.67
1:C:3996:PHE:HZ	1:C:4019:LEU:HD22	1.60	0.67
1:A:45:ARG:NH2	1:A:116:MET:HE2	2.09	0.67
1:G:1772:ARG:NH1	1:G:1952:GLN:HE22	1.93	0.67
1:A:3990:VAL:HG13	1:A:4051:SER:HB2	1.75	0.67
1:A:3841:VAL:HG12	1:A:3843:ASP:H	1.59	0.67
1:G:4685:GLY:O	1:G:4689:THR:N	2.21	0.67
1:E:1705:GLY:HA3	1:E:1836:PHE:CD2	2.30	0.67
1:G:1838:PHE:HB3	1:G:1842:LEU:HD13	1.77	0.67
1:A:1705:GLY:CA	1:A:1836:PHE:CD2	2.77	0.67
1:E:580:GLU:HG2	1:E:620:LEU:HD11	1.77	0.67
1:C:645:ARG:NH1	1:C:824:GLU:OE2	2.28	0.67
1:E:1853:ILE:HG22	1:E:1854:PHE:CE1	2.30	0.66
1:A:1275:ARG:NH2	1:A:1599:MET:O	2.27	0.66
1:G:607:CYS:O	1:G:618:GLN:NE2	2.25	0.66
1:G:495:ASN:O	1:G:553:ARG:NH1	2.28	0.66
2:F:26:TYR:CA	2:F:39:SER:OG	2.43	0.66
1:C:1856:ASP:O	1:C:1860:LYS:N	2.25	0.66
1:E:805:PRO:CD	1:E:806:PRO:N	2.58	0.66
2:B:38:SER:O	2:B:42:ARG:NH1	2.28	0.66
1:E:1830:VAL:HB	1:E:1837:GLN:CG	2.25	0.66
1:C:2124:LEU:HD21	1:C:3677:LEU:HD21	1.76	0.66
1:G:4178:LEU:C	1:G:4178:LEU:HD12	2.15	0.66
1:A:2349:ASN:OD1	1:A:3849:ARG:NH1	2.26	0.66
1:A:972:LEU:HB3	1:A:1044:ARG:HB3	1.78	0.66
1:G:972:LEU:HB3	1:G:1044:ARG:HB3	1.78	0.66
1:C:495:ASN:O	1:C:553:ARG:NH1	2.28	0.66
2:D:25:HIS:CD2	2:D:104:LEU:HD11	2.31	0.66
1:C:3841:VAL:HG12	1:C:3843:ASP:H	1.59	0.66
1:A:721:LEU:HD23	1:A:767:VAL:HG13	1.76	0.66
1:C:2128:TYR:O	1:C:3669:PHE:HD2	1.77	0.66
1:E:1769:THR:OG1	1:E:1956:GLU:OE2	2.14	0.66
1:G:4235:VAL:HG11	1:G:5019:TRP:HH2	1.61	0.66
1:G:1671:ARG:NH1	1:G:1713:ASP:OD2	2.28	0.66
1:E:645:ARG:NH1	1:E:824:GLU:OE2	2.28	0.66
1:A:2124:LEU:HD21	1:A:3677:LEU:HD21	1.76	0.66
1:C:2349:ASN:OD1	1:C:3849:ARG:NH1	2.26	0.66
1:E:2128:TYR:O	1:E:3669:PHE:HD2	1.77	0.66
1:A:3996:PHE:HZ	1:A:4019:LEU:HD22	1.60	0.66
1:G:645:ARG:NH1	1:G:824:GLU:OE2	2.28	0.66

*Continued on next page...*

*Continued from previous page...*

Atom-1	Atom-2	Interatomic distance (Å)	Clash overlap (Å)
1:A:1671:ARG:NH1	1:A:1713:ASP:OD2	2.28	0.66
1:C:1671:ARG:NH1	1:C:1713:ASP:OD2	2.28	0.66
1:C:2284:ASN:HA	1:C:2341:VAL:HG21	1.76	0.66
1:A:2496:PRO:HB2	1:A:2552:ARG:HD2	1.77	0.66
1:C:554:LEU:HA	1:C:557:SER:HB3	1.76	0.66
1:E:4901:ILE:CD1	1:E:4913:ARG:CZ	2.73	0.66
1:A:1452:TRP:CD1	1:A:1527:MET:HE1	2.27	0.66
1:E:2198:MET:HE1	1:E:2203:MET:CE	2.23	0.66
1:G:683:ARG:NH1	1:G:705:ASN:O	2.28	0.66
1:G:758:ARG:HH12	1:G:804:PRO:HB3	1.59	0.66
1:G:4187:SER:OG	1:G:4189:ARG:HG2	1.95	0.66
1:G:4006:ASP:N	1:G:4006:ASP:OD1	2.29	0.66
1:C:972:LEU:HB3	1:C:1044:ARG:HB3	1.78	0.66
1:A:4901:ILE:CD1	1:A:4913:ARG:CZ	2.73	0.66
1:E:683:ARG:CD	1:E:705:ASN:HB3	2.26	0.66
1:E:1547:LYS:NZ	1:E:1642:PRO:O	2.27	0.66
1:A:721:LEU:CD2	1:A:767:VAL:HG13	2.23	0.66
1:G:1769:THR:OG1	1:G:1956:GLU:OE2	2.14	0.66
1:A:1772:ARG:NH1	1:A:1952:GLN:HE22	1.93	0.66
1:A:805:PRO:CD	1:A:806:PRO:N	2.58	0.66
2:H:38:SER:O	2:H:42:ARG:NH1	2.28	0.66
1:E:683:ARG:NH1	1:E:705:ASN:O	2.28	0.66
1:E:597:HIS:CD2	1:E:1661:ARG:HD2	2.31	0.66
1:C:681:HIS:HA	1:C:716:PHE:CE1	2.31	0.66
1:A:683:ARG:NH1	1:A:705:ASN:O	2.28	0.66
1:G:515:TRP:HZ3	1:G:555:GLU:CG	2.07	0.66
1:A:1705:GLY:HA3	1:A:1836:PHE:CD2	2.30	0.66
1:G:1830:VAL:HB	1:G:1837:GLN:CG	2.25	0.66
1:E:638:ILE:O	1:E:1636:MET:N	2.28	0.66
1:E:1671:ARG:NH1	1:E:1713:ASP:OD2	2.28	0.66
2:D:26:TYR:CA	2:D:39:SER:OG	2.43	0.66
1:G:721:LEU:HD23	1:G:767:VAL:HG13	1.76	0.66
1:A:683:ARG:CZ	1:A:722:TRP:CD1	2.79	0.66
1:A:4179:GLY:O	1:A:4195:PHE:CG	2.49	0.66
1:C:4179:GLY:O	1:C:4195:PHE:CG	2.49	0.66
1:C:4979:THR:O	1:C:4984:ASN:N	2.28	0.66
1:E:4195:PHE:HE2	1:E:4987:ASN:HB3	1.61	0.66
2:F:25:HIS:CD2	2:F:104:LEU:HD11	2.31	0.66
1:A:580:GLU:HG2	1:A:620:LEU:HD11	1.77	0.66
1:C:293:LEU:HD13	1:C:378:LEU:HD12	1.78	0.66
1:E:495:ASN:O	1:E:553:ARG:NH1	2.28	0.66

*Continued on next page...*

*Continued from previous page...*

Atom-1	Atom-2	Interatomic distance (Å)	Clash overlap (Å)
1:C:4901:ILE:CD1	1:C:4913:ARG:CZ	2.73	0.66
1:A:3984:ARG:NE	1:G:161:GLU:HG3	2.11	0.66
1:G:600:LEU:CD2	1:G:1665:HIS:O	2.44	0.66
1:C:683:ARG:CZ	1:C:722:TRP:CD1	2.79	0.66
1:C:1275:ARG:NH2	1:C:1599:MET:O	2.27	0.66
1:E:1838:PHE:HB3	1:E:1842:LEU:HD13	1.77	0.66
1:E:4187:SER:OG	1:E:4189:ARG:HG2	1.95	0.66
1:A:161:GLU:HG3	1:C:3984:ARG:NE	2.11	0.66
1:C:683:ARG:NH1	1:C:705:ASN:O	2.28	0.66
1:G:3996:PHE:HZ	1:G:4019:LEU:HD22	1.60	0.66
1:C:4006:ASP:N	1:C:4006:ASP:OD1	2.29	0.66
1:A:495:ASN:O	1:A:553:ARG:NH1	2.28	0.66
1:G:3927:GLN:NE2	1:G:3991:GLY:HA3	2.11	0.66
1:C:3927:GLN:NE2	1:C:3991:GLY:HA3	2.11	0.66
1:A:554:LEU:HA	1:A:557:SER:HB3	1.76	0.65
1:A:1961:PHE:CZ	1:A:2063:LEU:HA	2.31	0.65
1:A:4914:VAL:HG11	1:C:4884:LEU:HD11	1.79	0.65
1:C:683:ARG:CD	1:C:705:ASN:HB3	2.26	0.65
1:G:4179:GLY:O	1:G:4195:PHE:CG	2.49	0.65
1:G:793:LEU:HD22	1:G:811:CYS:CB	2.26	0.65
1:A:1838:PHE:HB3	1:A:1842:LEU:HD13	1.77	0.65
1:E:4235:VAL:HG11	1:E:5019:TRP:HH2	1.61	0.65
1:C:4187:SER:OG	1:C:4189:ARG:HG2	1.95	0.65
1:E:972:LEU:HB3	1:E:1044:ARG:HB3	1.78	0.65
1:E:161:GLU:HG3	1:G:3984:ARG:NE	2.11	0.65
1:E:683:ARG:CZ	1:E:722:TRP:CD1	2.79	0.65
1:E:681:HIS:HA	1:E:716:PHE:CE1	2.31	0.65
1:A:4235:VAL:HG11	1:A:5019:TRP:HH2	1.61	0.65
2:B:25:HIS:CD2	2:B:104:LEU:HD11	2.31	0.65
1:C:1214:PHE:O	1:C:1218:GLY:N	2.27	0.65
1:C:1961:PHE:CZ	1:C:2063:LEU:HA	2.31	0.65
1:A:125:ARG:HD3	1:A:134:ASP:CG	2.17	0.65
1:C:597:HIS:CD2	1:C:1661:ARG:HD2	2.31	0.65
1:G:1547:LYS:NZ	1:G:1642:PRO:O	2.27	0.65
1:A:4195:PHE:HE2	1:A:4987:ASN:HB3	1.61	0.65
1:G:4195:PHE:HE2	1:G:4987:ASN:HB3	1.61	0.65
1:E:793:LEU:HD22	1:E:811:CYS:CB	2.26	0.65
2:D:38:SER:O	2:D:42:ARG:NH1	2.28	0.65
2:F:38:SER:O	2:F:42:ARG:NH1	2.28	0.65
1:C:4235:VAL:HG11	1:C:5019:TRP:HH2	1.61	0.65
1:E:1214:PHE:O	1:E:1218:GLY:N	2.27	0.65

*Continued on next page...*

*Continued from previous page...*

Atom-1	Atom-2	Interatomic distance (Å)	Clash overlap (Å)
1:E:293:LEU:HD13	1:E:378:LEU:HD12	1.78	0.65
1:G:1961:PHE:CZ	1:G:2063:LEU:HA	2.31	0.65
1:A:2066:LEU:O	1:A:2069:THR:OG1	2.13	0.65
1:A:1763:PRO:CD	1:A:1863:LEU:CD1	2.57	0.65
1:C:161:GLU:HG3	1:E:3984:ARG:NE	2.11	0.65
1:E:600:LEU:CD2	1:E:1665:HIS:O	2.44	0.65
1:G:597:HIS:CD2	1:G:1661:ARG:HD2	2.31	0.65
1:C:4195:PHE:HE2	1:C:4987:ASN:HB3	1.61	0.65
1:E:4179:GLY:O	1:E:4195:PHE:CG	2.49	0.65
1:E:3996:PHE:HZ	1:E:4019:LEU:HD22	1.60	0.65
1:A:515:TRP:HZ3	1:A:555:GLU:CG	2.07	0.65
1:A:793:LEU:HD22	1:A:811:CYS:CB	2.26	0.65
1:G:1705:GLY:HA3	1:G:1836:PHE:CD2	2.30	0.65
1:A:1830:VAL:HB	1:A:1837:GLN:CG	2.25	0.65
1:E:4006:ASP:OD1	1:E:4006:ASP:N	2.29	0.65
1:A:4006:ASP:N	1:A:4006:ASP:OD1	2.29	0.65
2:H:25:HIS:CD2	2:H:104:LEU:HD11	2.31	0.65
1:A:4658:ILE:HG22	1:A:4792:LEU:HB3	1.79	0.65
1:A:943:ASP:HB2	1:A:1050:GLY:HA3	1.79	0.65
1:E:2496:PRO:HB2	1:E:2552:ARG:HD2	1.77	0.65
1:G:125:ARG:HD3	1:G:134:ASP:CG	2.17	0.65
1:A:600:LEU:CD2	1:A:1665:HIS:O	2.44	0.65
1:E:4680:LYS:O	1:E:4685:GLY:N	2.30	0.65
1:C:1769:THR:OG1	1:C:1956:GLU:OE2	2.14	0.65
1:A:1769:THR:OG1	1:A:1956:GLU:OE2	2.14	0.65
1:C:1838:PHE:HB3	1:C:1842:LEU:HD13	1.77	0.65
1:A:4187:SER:OG	1:A:4189:ARG:HG2	1.95	0.65
1:C:284:HIS:HE2	1:C:286:THR:HG1	1.40	0.65
1:E:1961:PHE:CZ	1:E:2063:LEU:HA	2.31	0.65
1:C:125:ARG:HD3	1:C:134:ASP:CG	2.17	0.65
1:C:721:LEU:CD2	1:C:767:VAL:HG13	2.23	0.65
1:A:683:ARG:CD	1:A:705:ASN:HB3	2.26	0.65
1:A:4680:LYS:O	1:A:4685:GLY:N	2.30	0.65
1:C:1478:ASP:O	1:C:1479:GLU:OE1	2.15	0.65
1:A:758:ARG:HH12	1:A:804:PRO:HB3	1.59	0.65
1:C:4658:ILE:HG22	1:C:4792:LEU:HB3	1.79	0.65
1:C:580:GLU:HG2	1:C:620:LEU:HD11	1.77	0.65
1:C:943:ASP:HB2	1:C:1050:GLY:HA3	1.79	0.65
1:C:4914:VAL:HG11	1:E:4884:LEU:HD11	1.79	0.65
1:G:683:ARG:CD	1:G:705:ASN:HB3	2.26	0.65
1:C:3669:PHE:CE1	1:C:3670:GLU:CD	2.70	0.65

*Continued on next page...*

*Continued from previous page...*

Atom-1	Atom-2	Interatomic distance (Å)	Clash overlap (Å)
1:C:515:TRP:HZ3	1:C:555:GLU:CG	2.07	0.65
1:E:736:HIS:CE1	1:E:739:ALA:CB	2.78	0.65
1:C:793:LEU:HD22	1:C:811:CYS:CB	2.26	0.65
1:C:4180:ARG:HB3	1:C:4194:TYR:CD1	2.32	0.65
2:B:26:TYR:CA	2:B:39:SER:OG	2.43	0.65
1:C:4991:PHE:HE2	1:C:5010:VAL:HG11	1.62	0.65
1:A:4180:ARG:HB3	1:A:4194:TYR:CD1	2.32	0.65
1:C:805:PRO:CD	1:C:806:PRO:N	2.58	0.65
1:A:3927:GLN:NE2	1:A:3991:GLY:HA3	2.11	0.65
1:C:4685:GLY:O	1:C:4689:THR:N	2.21	0.65
1:E:4991:PHE:HE2	1:E:5010:VAL:HG11	1.62	0.65
1:A:3669:PHE:CE1	1:A:3670:GLU:CD	2.70	0.65
1:C:736:HIS:CE1	1:C:739:ALA:CB	2.78	0.65
1:C:102:LEU:HB2	1:C:105:HIS:CE1	2.31	0.65
1:A:1214:PHE:O	1:A:1218:GLY:N	2.27	0.65
1:E:1808:ARG:NH1	1:E:1858:ASP:OD2	2.30	0.65
1:G:1598:GLN:O	1:G:1600:LEU:HG	1.97	0.65
1:C:2256:TYR:CD1	1:C:2260:ASN:ND2	2.63	0.65
1:A:830:ARG:HD3	1:A:1612:PHE:CZ	2.32	0.65
1:A:1667:LEU:HG	1:A:1714:LEU:HD11	1.79	0.65
1:C:1667:LEU:HG	1:C:1714:LEU:HD11	1.79	0.65
1:G:2496:PRO:HB2	1:G:2552:ARG:HD2	1.77	0.65
1:G:839:LEU:HB3	1:G:1075:PHE:HE2	1.62	0.65
1:E:102:LEU:HB2	1:E:105:HIS:CE1	2.31	0.65
1:G:4904:PRO:O	1:G:4910:GLU:HG3	1.97	0.64
1:G:4680:LYS:O	1:G:4685:GLY:N	2.30	0.64
1:A:1808:ARG:NH1	1:A:1858:ASP:OD2	2.30	0.64
1:G:1478:ASP:O	1:G:1479:GLU:OE1	2.15	0.64
1:E:561:LEU:HD11	1:E:599:VAL:HG22	1.79	0.64
1:C:4182:GLU:OE2	1:C:5028:PHE:CB	2.45	0.64
1:C:758:ARG:HH12	1:C:804:PRO:HB3	1.59	0.64
1:A:668:VAL:HA	1:A:789:VAL:HG12	1.79	0.64
1:A:638:ILE:O	1:A:1636:MET:N	2.28	0.64
1:C:3775:ALA:HA	1:C:3778:MET:HG2	1.79	0.64
1:E:12:GLN:HB3	1:E:13:PHE:CD1	2.32	0.64
1:C:600:LEU:CD2	1:C:1665:HIS:O	2.44	0.64
1:G:1727:ARG:NH1	1:G:1851:MET:O	2.31	0.64
1:E:4182:GLU:OE2	1:E:5028:PHE:CB	2.45	0.64
1:C:2496:PRO:HB2	1:C:2552:ARG:HD2	1.77	0.64
1:G:102:LEU:HB2	1:G:105:HIS:CE1	2.31	0.64
1:E:943:ASP:HB2	1:E:1050:GLY:HA3	1.79	0.64

*Continued on next page...*

*Continued from previous page...*

Atom-1	Atom-2	Interatomic distance (Å)	Clash overlap (Å)
1:C:1091:GLU:HG2	1:C:1213:PHE:CD1	2.32	0.64
1:E:3927:GLN:NE2	1:E:3991:GLY:HA3	2.11	0.64
1:A:3841:VAL:CG1	1:A:3842:LEU:N	2.61	0.64
1:E:4914:VAL:HG11	1:G:4884:LEU:HD11	1.79	0.64
1:A:4884:LEU:HD11	1:G:4914:VAL:HG11	1.79	0.64
1:C:1452:TRP:CG	1:C:1527:MET:CE	2.74	0.64
1:G:49:LEU:HD11	1:G:189:LEU:CA	2.27	0.64
1:E:49:LEU:HD11	1:E:189:LEU:CA	2.27	0.64
1:A:1762:LEU:CD1	1:A:1764:GLY:H	2.11	0.64
1:E:721:LEU:HD22	1:E:767:VAL:HG12	1.79	0.64
1:G:683:ARG:CZ	1:G:722:TRP:CD1	2.79	0.64
1:C:4680:LYS:O	1:C:4685:GLY:N	2.30	0.64
1:E:758:ARG:HH12	1:E:804:PRO:HB3	1.59	0.64
1:E:2066:LEU:O	1:E:2069:THR:OG1	2.13	0.64
1:A:4904:PRO:O	1:A:4910:GLU:HG3	1.97	0.64
1:C:12:GLN:HB3	1:C:13:PHE:CD1	2.32	0.64
1:A:4991:PHE:HE2	1:A:5010:VAL:HG11	1.62	0.64
1:E:3669:PHE:CE1	1:E:3670:GLU:CD	2.70	0.64
1:G:3669:PHE:CE1	1:G:3670:GLU:CD	2.70	0.64
1:G:293:LEU:HD13	1:G:378:LEU:HD12	1.78	0.64
1:E:1091:GLU:HG2	1:E:1213:PHE:CD1	2.32	0.64
2:H:55:VAL:HG21	2:H:59:TRP:HD1	1.63	0.64
1:G:943:ASP:HB2	1:G:1050:GLY:HA3	1.79	0.64
1:C:49:LEU:HD11	1:C:189:LEU:CA	2.27	0.64
1:G:1762:LEU:CD1	1:G:1764:GLY:H	2.11	0.64
1:E:125:ARG:HD3	1:E:134:ASP:CG	2.17	0.64
1:E:680:THR:HG23	1:E:785:ALA:HB3	1.80	0.64
1:G:4182:GLU:OE2	1:G:5028:PHE:CB	2.45	0.64
1:E:1772:ARG:NH1	1:E:1952:GLN:HE22	1.93	0.64
1:A:293:LEU:HD13	1:A:378:LEU:HD12	1.78	0.64
1:A:102:LEU:HB2	1:A:105:HIS:CE1	2.31	0.64
1:G:4658:ILE:HG22	1:G:4792:LEU:HB3	1.79	0.64
1:A:4904:PRO:C	1:A:4910:GLU:HG3	2.18	0.64
1:G:4904:PRO:C	1:G:4910:GLU:HG3	2.18	0.64
1:G:1853:ILE:HG22	1:G:1854:PHE:CE1	2.30	0.64
1:A:561:LEU:HD11	1:A:599:VAL:HG22	1.79	0.64
1:C:668:VAL:HA	1:C:789:VAL:HG12	1.79	0.64
1:A:701:GLY:O	1:A:725:HIS:NE2	2.31	0.64
1:E:689:THR:HA	1:E:778:PHE:HE2	1.63	0.64
1:E:4180:ARG:HB3	1:E:4194:TYR:CD1	2.32	0.64
1:E:3994:HIS:N	1:E:4054:ASN:HD21	1.96	0.64

*Continued on next page...*

*Continued from previous page...*

Atom-1	Atom-2	Interatomic distance (Å)	Clash overlap (Å)
1:A:1091:GLU:HG2	1:A:1213:PHE:CD1	2.32	0.64
1:G:681:HIS:CA	1:G:716:PHE:CD1	2.73	0.64
1:C:1808:ARG:NH1	1:C:1858:ASP:OD2	2.30	0.64
1:A:1727:ARG:NH1	1:A:1851:MET:O	2.31	0.64
1:G:561:LEU:HD11	1:G:599:VAL:HG22	1.79	0.64
1:G:3994:HIS:N	1:G:4054:ASN:HD21	1.96	0.64
1:C:4818:MET:HA	1:C:4824:ARG:HG2	1.79	0.64
1:E:1638:ALA:HA	1:E:1649:ASP:HA	1.80	0.64
1:C:689:THR:HA	1:C:778:PHE:HE2	1.63	0.64
1:E:4818:MET:HA	1:E:4824:ARG:HG2	1.79	0.64
1:A:606:LEU:O	1:A:617:ASN:ND2	2.31	0.64
1:C:4904:PRO:C	1:C:4910:GLU:HG3	2.18	0.64
1:G:1763:PRO:CD	1:G:1863:LEU:CD1	2.57	0.64
1:A:681:HIS:HA	1:A:716:PHE:CE1	2.31	0.64
1:E:3669:PHE:HE1	1:E:3670:GLU:OE1	1.81	0.64
1:A:1805:GLU:HG2	1:A:1808:ARG:HE	1.63	0.64
1:C:561:LEU:HD11	1:C:599:VAL:HG22	1.79	0.64
1:G:830:ARG:HD3	1:G:1612:PHE:CZ	2.32	0.64
1:E:701:GLY:O	1:E:725:HIS:NE2	2.31	0.64
1:C:701:GLY:O	1:C:725:HIS:NE2	2.31	0.64
1:C:606:LEU:O	1:C:617:ASN:ND2	2.31	0.64
1:G:4818:MET:HA	1:G:4824:ARG:HG2	1.79	0.64
1:A:689:THR:HA	1:A:778:PHE:HE2	1.63	0.64
1:G:4180:ARG:HB3	1:G:4194:TYR:CD1	2.32	0.64
1:E:1667:LEU:HG	1:E:1714:LEU:HD11	1.79	0.64
1:C:680:THR:HG23	1:C:785:ALA:HB3	1.80	0.64
1:G:4991:PHE:HE2	1:G:5010:VAL:HG11	1.62	0.64
1:G:1808:ARG:NH1	1:G:1858:ASP:OD2	2.30	0.64
1:A:1598:GLN:O	1:A:1600:LEU:HG	1.97	0.64
1:A:1478:ASP:O	1:A:1479:GLU:OE1	2.15	0.64
1:E:839:LEU:HB3	1:E:1075:PHE:HE2	1.62	0.64
2:B:55:VAL:HG21	2:B:59:TRP:HD1	1.63	0.64
1:A:839:LEU:HB3	1:A:1075:PHE:HE2	1.62	0.64
1:E:4658:ILE:HG22	1:E:4792:LEU:HB3	1.79	0.64
1:G:689:THR:HA	1:G:778:PHE:HE2	1.63	0.64
1:C:1762:LEU:CD1	1:C:1764:GLY:H	2.11	0.64
1:G:681:HIS:HA	1:G:716:PHE:CE1	2.31	0.64
1:A:1547:LYS:NZ	1:A:1642:PRO:O	2.27	0.64
1:A:597:HIS:CD2	1:A:1661:ARG:HD2	2.31	0.64
1:C:721:LEU:HD22	1:C:767:VAL:HG12	1.79	0.64
1:G:4181:ILE:HD13	1:G:4991:PHE:CB	2.28	0.64

*Continued on next page...*

*Continued from previous page...*

Atom-1	Atom-2	Interatomic distance (Å)	Clash overlap (Å)
1:C:1132:TRP:NE1	1:C:1136:SER:N	2.46	0.64
1:G:252:VAL:HG23	1:G:257:ARG:HE	1.63	0.64
1:C:638:ILE:O	1:C:1636:MET:N	2.28	0.64
1:G:1091:GLU:HG2	1:G:1213:PHE:CD1	2.32	0.64
1:C:3841:VAL:CG1	1:C:3842:LEU:N	2.61	0.63
1:E:4904:PRO:C	1:E:4910:GLU:HG3	2.18	0.63
1:G:595:ARG:HH22	1:G:1641:ILE:CD1	2.11	0.63
1:C:683:ARG:NH2	1:C:722:TRP:NE1	2.46	0.63
1:C:1727:ARG:NH1	1:C:1851:MET:O	2.31	0.63
1:E:1727:ARG:NH1	1:E:1851:MET:O	2.31	0.63
1:A:4182:GLU:OE2	1:A:5028:PHE:CB	2.45	0.63
1:G:1738:LEU:HB2	1:G:2146:PRO:HD3	1.80	0.63
1:G:701:GLY:O	1:G:725:HIS:NE2	2.31	0.63
2:F:55:VAL:HG21	2:F:59:TRP:HD1	1.63	0.63
1:G:1638:ALA:HA	1:G:1649:ASP:HA	1.80	0.63
1:E:5026:ASP:O	1:E:5030:LYS:HB3	1.98	0.63
1:C:4904:PRO:HB2	1:C:4910:GLU:HG3	1.71	0.63
1:C:1452:TRP:CD1	1:C:1527:MET:HE1	2.29	0.63
1:E:1762:LEU:CD1	1:E:1764:GLY:H	2.11	0.63
1:G:12:GLN:HB3	1:G:13:PHE:CD1	2.32	0.63
1:G:680:THR:HG23	1:G:785:ALA:HB3	1.80	0.63
1:A:595:ARG:HH22	1:A:1641:ILE:CD1	2.11	0.63
1:E:4979:THR:O	1:E:4984:ASN:N	2.28	0.63
1:G:3955:MET:SD	1:G:4019:LEU:HD13	2.38	0.63
1:G:665:GLU:HB2	1:G:792:LEU:HB2	1.80	0.63
1:E:4931:ILE:HG23	1:G:4940:PHE:HZ	1.63	0.63
1:G:668:VAL:HA	1:G:789:VAL:HG12	1.79	0.63
1:C:252:VAL:HG23	1:C:257:ARG:HE	1.63	0.63
1:E:3841:VAL:CG1	1:E:3842:LEU:N	2.61	0.63
1:G:3841:VAL:CG1	1:G:3842:LEU:N	2.61	0.63
1:E:4904:PRO:HB2	1:E:4910:GLU:HG3	1.71	0.63
1:G:683:ARG:NH2	1:G:722:TRP:NE1	2.46	0.63
1:C:1547:LYS:NZ	1:C:1642:PRO:O	2.27	0.63
1:C:1131:ARG:HD2	1:C:1139:PHE:CD1	2.34	0.63
1:E:4181:ILE:HD13	1:E:4991:PHE:CB	2.28	0.63
1:E:3955:MET:SD	1:E:4019:LEU:HD13	2.38	0.63
1:E:1478:ASP:O	1:E:1479:GLU:OE1	2.15	0.63
1:A:4940:PHE:HZ	1:G:4931:ILE:HG23	1.63	0.63
1:E:1738:LEU:HB2	1:E:2146:PRO:HD3	1.80	0.63
1:A:49:LEU:HD11	1:A:189:LEU:CA	2.27	0.63
1:C:46:LEU:HD13	1:C:125:ARG:NE	2.14	0.63

*Continued on next page...*



*Continued from previous page...*

Atom-1	Atom-2	Interatomic distance (Å)	Clash overlap (Å)
1:A:705:ASN:OD1	1:A:706:GLY:N	2.32	0.63
1:E:1805:GLU:HG2	1:E:1808:ARG:HE	1.63	0.63
1:E:1598:GLN:O	1:E:1600:LEU:HG	1.97	0.63
1:A:4180:ARG:NH1	1:A:4180:ARG:HG2	2.14	0.63
1:A:1132:TRP:NE1	1:A:1136:SER:N	2.46	0.63
1:C:2283:ASN:HB2	1:C:2286:LEU:HB2	1.81	0.63
1:C:2748:PRO:HD2	1:C:2751:LEU:HD12	1.81	0.63
1:A:57:ASN:HD22	1:A:308:HIS:HB2	1.63	0.63
1:E:252:VAL:HG23	1:E:257:ARG:HE	1.63	0.63
1:E:3775:ALA:HA	1:E:3778:MET:HG2	1.79	0.63
1:C:1638:ALA:HA	1:C:1649:ASP:HA	1.80	0.63
1:G:3775:ALA:HA	1:G:3778:MET:HG2	1.79	0.63
1:A:2748:PRO:HD2	1:A:2751:LEU:HD12	1.81	0.63
1:G:2198:MET:CE	1:G:2203:MET:HE1	2.23	0.63
1:C:600:LEU:HD21	1:C:1666:THR:CA	2.26	0.63
1:C:705:ASN:OD1	1:C:706:GLY:N	2.32	0.63
1:C:1805:GLU:HG2	1:C:1808:ARG:HE	1.63	0.63
1:A:851:PHE:O	1:A:852:VAL:C	2.37	0.63
1:C:1772:ARG:NH1	1:C:1952:GLN:HE22	1.93	0.63
1:E:830:ARG:HD3	1:E:1612:PHE:CZ	2.32	0.63
1:A:1240:LYS:HZ1	1:A:1610:ASN:HD22	1.47	0.63
1:C:839:LEU:HB3	1:C:1075:PHE:HE2	1.62	0.63
1:C:57:ASN:HD22	1:C:308:HIS:HB2	1.63	0.63
1:A:4907:ASP:O	1:A:4910:GLU:HB3	1.99	0.63
1:C:4904:PRO:O	1:C:4910:GLU:HG3	1.97	0.63
1:A:12:GLN:HB3	1:A:13:PHE:CD1	2.32	0.63
1:A:161:GLU:CG	1:C:3984:ARG:HD3	2.29	0.63
1:G:628:GLY:O	1:G:630:GLU:N	2.31	0.63
1:A:4181:ILE:HD13	1:A:4991:PHE:CB	2.28	0.63
1:E:167:ASP:CG	1:G:384:MET:HE1	2.19	0.63
1:C:1448:VAL:CG2	1:C:1554:VAL:HG13	2.29	0.63
1:G:851:PHE:O	1:G:852:VAL:C	2.37	0.63
1:C:1132:TRP:CD1	1:C:1136:SER:CA	2.81	0.63
2:H:27:THR:HG22	2:H:100:ASP:HB3	1.81	0.63
1:G:4180:ARG:NH1	1:G:4180:ARG:HG2	2.14	0.63
1:A:1638:ALA:HA	1:A:1649:ASP:HA	1.80	0.63
1:G:1667:LEU:HG	1:G:1714:LEU:HD11	1.79	0.63
1:A:3775:ALA:HA	1:A:3778:MET:HG2	1.79	0.63
1:E:4904:PRO:O	1:E:4910:GLU:HG3	1.97	0.63
1:E:161:GLU:CG	1:G:3984:ARG:HD3	2.29	0.63
1:G:705:ASN:OD1	1:G:706:GLY:N	2.32	0.63

*Continued on next page...*

*Continued from previous page...*

Atom-1	Atom-2	Interatomic distance (Å)	Clash overlap (Å)
1:A:680:THR:HG23	1:A:785:ALA:HB3	1.80	0.63
1:C:1124:PHE:HA	1:C:1131:ARG:HA	1.81	0.63
1:C:70:GLU:C	1:C:71:GLN:HG2	2.18	0.63
1:A:3955:MET:SD	1:A:4019:LEU:HD13	2.38	0.63
1:G:1448:VAL:CG2	1:G:1554:VAL:HG13	2.29	0.63
1:E:665:GLU:HB2	1:E:792:LEU:HB2	1.80	0.63
1:A:4818:MET:HA	1:A:4824:ARG:HG2	1.79	0.63
1:G:5026:ASP:O	1:G:5030:LYS:HB3	1.98	0.63
2:D:55:VAL:HG21	2:D:59:TRP:HD1	1.63	0.63
1:A:4239:GLU:HA	1:A:4242:ILE:HD12	1.81	0.63
1:E:4907:ASP:O	1:E:4910:GLU:HB3	1.99	0.63
1:E:683:ARG:NH2	1:E:722:TRP:NE1	2.46	0.63
1:E:595:ARG:HH22	1:E:1641:ILE:CD1	2.11	0.63
1:C:4181:ILE:HD13	1:C:4991:PHE:CB	2.28	0.63
1:G:606:LEU:O	1:G:617:ASN:ND2	2.31	0.63
1:C:4239:GLU:HA	1:C:4242:ILE:HD12	1.81	0.63
1:C:2822:THR:HG1	1:C:2938:THR:HG1	1.44	0.63
1:E:3936:TYR:O	1:E:3940:LYS:NZ	2.26	0.63
1:G:2748:PRO:HD2	1:G:2751:LEU:HD12	1.81	0.63
1:E:57:ASN:HD22	1:E:308:HIS:HB2	1.63	0.63
1:C:49:LEU:HD23	1:C:191:VAL:CG2	2.29	0.63
1:G:1131:ARG:HD2	1:G:1139:PHE:CD1	2.34	0.63
1:E:70:GLU:C	1:E:71:GLN:HG2	2.18	0.63
1:A:1131:ARG:HD2	1:A:1139:PHE:CD1	2.34	0.63
1:G:736:HIS:NE2	1:G:739:ALA:HB2	2.14	0.63
1:C:1598:GLN:O	1:C:1600:LEU:HG	1.97	0.63
1:E:736:HIS:NE2	1:E:739:ALA:HB2	2.14	0.63
1:E:1132:TRP:NE1	1:E:1136:SER:N	2.46	0.63
1:G:1132:TRP:NE1	1:G:1136:SER:N	2.46	0.63
1:A:665:GLU:HB2	1:A:792:LEU:HB2	1.80	0.63
1:G:2095:GLN:NE2	1:G:2127:GLN:O	2.32	0.63
1:E:1240:LYS:NZ	1:E:1610:ASN:HD22	1.97	0.63
1:C:3994:HIS:N	1:C:4054:ASN:HD21	1.96	0.63
1:A:5026:ASP:O	1:A:5030:LYS:HB3	1.98	0.63
1:A:2283:ASN:HB2	1:A:2286:LEU:HB2	1.81	0.63
1:A:49:LEU:HD23	1:A:191:VAL:CG2	2.29	0.62
1:A:49:LEU:HD23	1:A:191:VAL:HG23	1.81	0.62
1:A:683:ARG:NH2	1:A:722:TRP:NE1	2.46	0.62
1:A:4179:GLY:HA3	1:A:4195:PHE:CZ	2.34	0.62
1:C:4179:GLY:HA3	1:C:4195:PHE:CZ	2.34	0.62
1:C:1131:ARG:CG	1:C:1131:ARG:HH11	2.12	0.62

*Continued on next page...*

*Continued from previous page...*

Atom-1	Atom-2	Interatomic distance (Å)	Clash overlap (Å)
1:E:1131:ARG:HD2	1:E:1139:PHE:CD1	2.34	0.62
1:A:1124:PHE:HA	1:A:1131:ARG:HA	1.81	0.62
1:C:552:ASP:OD1	1:C:592:LYS:NZ	2.32	0.62
1:C:4931:ILE:HG23	1:E:4940:PHE:HZ	1.63	0.62
1:C:2095:GLN:NE2	1:C:2127:GLN:O	2.32	0.62
1:A:1738:LEU:HB2	1:A:2146:PRO:HD3	1.80	0.62
1:G:479:GLN:NE2	1:G:536:ASN:OD1	2.32	0.62
1:C:1240:LYS:NZ	1:C:1610:ASN:HD22	1.97	0.62
1:C:1738:LEU:HB2	1:C:2146:PRO:HD3	1.80	0.62
1:A:472:ARG:NH1	1:A:532:GLY:O	2.32	0.62
1:G:57:ASN:HD22	1:G:308:HIS:HB2	1.63	0.62
1:E:4239:GLU:HA	1:E:4242:ILE:HD12	1.81	0.62
1:G:49:LEU:HD23	1:G:191:VAL:CG2	2.29	0.62
1:C:3955:MET:SD	1:C:4019:LEU:HD13	2.38	0.62
1:G:3669:PHE:HE1	1:G:3670:GLU:OE1	1.81	0.62
1:C:835:ARG:NH2	1:C:1093:GLU:OE2	2.32	0.62
1:E:668:VAL:HA	1:E:789:VAL:HG12	1.79	0.62
2:F:27:THR:HG22	2:F:100:ASP:HB3	1.81	0.62
1:A:252:VAL:HG23	1:A:257:ARG:HE	1.63	0.62
1:E:4922:PHE:HA	1:E:4926:VAL:HB	1.81	0.62
1:E:49:LEU:HD23	1:E:191:VAL:CG2	2.29	0.62
1:A:3984:ARG:HD3	1:G:161:GLU:CG	2.29	0.62
1:E:705:ASN:OD1	1:E:706:GLY:N	2.32	0.62
1:C:595:ARG:HH22	1:C:1641:ILE:HG12	1.65	0.62
1:G:4979:THR:O	1:G:4984:ASN:N	2.28	0.62
1:A:3669:PHE:HE1	1:A:3670:GLU:OE1	1.81	0.62
1:A:3994:HIS:N	1:A:4054:ASN:HD21	1.96	0.62
1:E:2756:ASN:OD1	1:E:2806:ARG:NH2	2.33	0.62
1:E:606:LEU:O	1:E:617:ASN:ND2	2.31	0.62
1:A:607:CYS:O	1:A:618:GLN:NE2	2.25	0.62
1:G:4239:GLU:HA	1:G:4242:ILE:HD12	1.81	0.62
1:G:49:LEU:HD23	1:G:191:VAL:HG23	1.81	0.62
1:C:1762:LEU:HD13	1:C:1763:PRO:HD2	1.81	0.62
1:G:681:HIS:HB2	1:G:716:PHE:CD1	2.35	0.62
1:C:595:ARG:HH22	1:C:1641:ILE:CD1	2.11	0.62
1:G:4179:GLY:HA3	1:G:4195:PHE:CZ	2.34	0.62
1:E:1131:ARG:CG	1:E:1131:ARG:HH11	2.12	0.62
1:E:4179:GLY:HA3	1:E:4195:PHE:CZ	2.34	0.62
1:E:1448:VAL:CG2	1:E:1554:VAL:HG13	2.29	0.62
1:G:1805:GLU:HG2	1:G:1808:ARG:HE	1.63	0.62
1:E:835:ARG:NH2	1:E:1093:GLU:OE2	2.32	0.62

*Continued on next page...*

*Continued from previous page...*

Atom-1	Atom-2	Interatomic distance (Å)	Clash overlap (Å)
1:A:1706:PRO:N	1:A:1836:PHE:CE2	2.67	0.62
1:G:1240:LYS:HZ1	1:G:1610:ASN:HD22	1.47	0.62
1:A:33:LEU:HD12	1:A:53:SER:HB2	1.82	0.62
1:E:2283:ASN:HB2	1:E:2286:LEU:HB2	1.81	0.62
1:G:33:LEU:HD12	1:G:53:SER:HB2	1.82	0.62
1:A:4922:PHE:HA	1:A:4926:VAL:HB	1.81	0.62
1:G:2756:ASN:OD1	1:G:2806:ARG:NH2	2.33	0.62
1:A:4898:GLY:HA2	1:A:4901:ILE:HG22	1.82	0.62
1:E:681:HIS:HB2	1:E:716:PHE:CD1	2.35	0.62
1:A:681:HIS:HB2	1:A:716:PHE:CD1	2.35	0.62
1:G:3996:PHE:CZ	1:G:4019:LEU:HD22	2.35	0.62
1:A:3996:PHE:CZ	1:A:4019:LEU:HD22	2.35	0.62
1:G:552:ASP:OD1	1:G:592:LYS:NZ	2.32	0.62
1:G:1132:TRP:CD1	1:G:1136:SER:CA	2.81	0.62
2:D:27:THR:HG22	2:D:100:ASP:HB3	1.81	0.62
1:E:4180:ARG:NH1	1:E:4180:ARG:HG2	2.14	0.62
1:G:638:ILE:O	1:G:1636:MET:N	2.28	0.62
1:C:5026:ASP:O	1:C:5030:LYS:HB3	1.98	0.62
1:C:4907:ASP:O	1:C:4910:GLU:HB3	1.99	0.62
1:G:4907:ASP:O	1:G:4910:GLU:HB3	1.99	0.62
1:E:49:LEU:CD2	1:E:191:VAL:CG2	2.78	0.62
1:A:1762:LEU:HD13	1:A:1763:PRO:HD2	1.81	0.62
1:A:1448:VAL:CG2	1:A:1554:VAL:HG13	2.29	0.62
1:C:851:PHE:O	1:C:852:VAL:C	2.37	0.62
1:E:1743:ARG:CD	1:E:1963:GLU:HG3	2.29	0.62
1:G:1706:PRO:N	1:G:1836:PHE:CE2	2.67	0.62
2:B:27:THR:HG22	2:B:100:ASP:HB3	1.81	0.62
1:A:2756:ASN:OD1	1:A:2806:ARG:NH2	2.33	0.62
1:A:4220:ASP:O	1:A:4224:GLU:HG3	2.00	0.62
1:E:2854:GLY:O	1:E:2856:ASN:ND2	2.33	0.62
1:G:721:LEU:HD22	1:G:767:VAL:HG12	1.79	0.62
1:C:681:HIS:HB2	1:C:716:PHE:CD1	2.35	0.62
1:C:721:LEU:C	1:C:721:LEU:HD12	2.20	0.62
1:A:736:HIS:NE2	1:A:739:ALA:HB2	2.14	0.62
1:G:273:HIS:CE1	1:G:334:MET:HE2	2.34	0.62
1:E:851:PHE:O	1:E:852:VAL:C	2.37	0.62
1:C:806:PRO:O	1:C:808:TYR:N	2.33	0.62
1:G:1240:LYS:NZ	1:G:1610:ASN:HD22	1.97	0.62
1:G:2854:GLY:O	1:G:2856:ASN:ND2	2.33	0.62
1:E:2907:PRO:O	1:E:2910:THR:OG1	2.14	0.62
1:A:2299:VAL:HG21	1:A:2356:LEU:HB3	1.82	0.62

*Continued on next page...*

*Continued from previous page...*

Atom-1	Atom-2	Interatomic distance (Å)	Clash overlap (Å)
1:G:595:ARG:HH22	1:G:1641:ILE:HG12	1.65	0.62
1:E:1124:PHE:HA	1:E:1131:ARG:HA	1.81	0.62
1:C:3996:PHE:CZ	1:C:4019:LEU:HD22	2.35	0.62
1:A:1132:TRP:CD1	1:A:1136:SER:CA	2.81	0.62
1:C:665:GLU:HB2	1:C:792:LEU:HB2	1.80	0.62
1:A:4944:ARG:NE	1:G:4938:ASP:OD1	2.31	0.62
1:C:830:ARG:HD3	1:C:1612:PHE:CZ	2.32	0.62
1:A:479:GLN:NE2	1:A:536:ASN:OD1	2.32	0.62
1:E:479:GLN:NE2	1:E:536:ASN:OD1	2.32	0.62
1:A:2854:GLY:O	1:A:2856:ASN:ND2	2.33	0.62
1:E:4220:ASP:O	1:E:4224:GLU:HG3	2.00	0.62
1:G:4220:ASP:O	1:G:4224:GLU:HG3	2.00	0.62
1:G:1616:GLU:HG3	1:G:1617:THR:HG23	1.82	0.62
1:G:2299:VAL:HG21	1:G:2356:LEU:HB3	1.82	0.62
1:G:721:LEU:HD12	1:G:721:LEU:C	2.20	0.62
1:C:4181:ILE:HD13	1:C:4991:PHE:CD1	2.34	0.62
1:C:1131:ARG:CD	1:C:1139:PHE:CD1	2.83	0.62
1:E:3996:PHE:CZ	1:E:4019:LEU:HD22	2.35	0.62
1:G:1743:ARG:CD	1:G:1963:GLU:HG3	2.29	0.62
1:E:1132:TRP:CD1	1:E:1136:SER:CA	2.81	0.62
1:A:4168:GLU:OE2	1:A:4175:ARG:NH2	2.32	0.62
1:E:1452:TRP:CB	1:E:1527:MET:CE	2.75	0.62
1:C:161:GLU:CG	1:E:3984:ARG:HD3	2.29	0.62
1:E:595:ARG:HH22	1:E:1641:ILE:HG12	1.65	0.62
1:E:600:LEU:HD21	1:E:1666:THR:CA	2.26	0.62
1:A:716:PHE:HE2	1:A:717:ASP:HB3	1.61	0.62
1:C:1743:ARG:CD	1:C:1963:GLU:HG3	2.29	0.62
1:A:806:PRO:O	1:A:808:TYR:N	2.33	0.62
1:E:2095:GLN:NE2	1:E:2127:GLN:O	2.32	0.62
1:C:4922:PHE:HA	1:C:4926:VAL:HB	1.81	0.62
1:G:2283:ASN:HB2	1:G:2286:LEU:HB2	1.81	0.62
1:A:2095:GLN:NE2	1:A:2127:GLN:O	2.32	0.61
1:C:683:ARG:NH1	1:C:722:TRP:CD1	2.68	0.61
1:C:4687:TYR:HE2	1:C:4703:ARG:HA	1.65	0.61
1:A:1131:ARG:HH11	1:A:1131:ARG:CG	2.12	0.61
1:C:479:GLN:NE2	1:C:536:ASN:OD1	2.32	0.61
1:C:1616:GLU:HG3	1:C:1617:THR:HG23	1.82	0.61
1:A:1616:GLU:HG3	1:A:1617:THR:HG23	1.82	0.61
1:G:4901:ILE:CD1	1:G:4913:ARG:CZ	2.73	0.61
1:A:721:LEU:HD12	1:A:721:LEU:C	2.20	0.61
1:A:4687:TYR:HE2	1:A:4703:ARG:HA	1.65	0.61

*Continued on next page...*

*Continued from previous page...*

Atom-1	Atom-2	Interatomic distance (Å)	Clash overlap (Å)
1:A:4931:ILE:HG23	1:C:4940:PHE:HZ	1.63	0.61
1:E:1828:ASP:HB3	1:E:1830:VAL:H	1.66	0.61
1:A:1240:LYS:NZ	1:A:1610:ASN:HD22	1.97	0.61
1:C:520:ASN:ND2	1:C:556:ALA:HB1	2.15	0.61
1:A:520:ASN:ND2	1:A:556:ALA:HB1	2.15	0.61
1:C:3972:PRO:HA	1:C:4032:GLU:OE2	2.00	0.61
1:C:4220:ASP:O	1:C:4224:GLU:HG3	2.00	0.61
1:C:1452:TRP:HD1	1:C:1527:MET:HE3	1.62	0.61
1:A:49:LEU:CD2	1:A:191:VAL:CG2	2.78	0.61
1:A:46:LEU:HD13	1:A:125:ARG:NE	2.14	0.61
1:E:46:LEU:HD13	1:E:125:ARG:NE	2.14	0.61
1:G:1124:PHE:HA	1:G:1131:ARG:HA	1.81	0.61
1:E:552:ASP:OD1	1:E:592:LYS:NZ	2.32	0.61
1:C:4938:ASP:OD1	1:E:4944:ARG:NE	2.31	0.61
1:C:1706:PRO:N	1:C:1836:PHE:CE2	2.67	0.61
1:A:4688:ILE:HD12	1:A:4737:ILE:HD12	1.82	0.61
1:E:2748:PRO:HD2	1:E:2751:LEU:HD12	1.81	0.61
1:C:4222:VAL:HG11	1:C:4950:VAL:HA	1.82	0.61
1:C:49:LEU:HD23	1:C:191:VAL:HG23	1.81	0.61
1:E:683:ARG:NH1	1:E:722:TRP:CD1	2.68	0.61
1:G:683:ARG:NH1	1:G:722:TRP:CD1	2.68	0.61
1:A:595:ARG:HH22	1:A:1641:ILE:HG12	1.65	0.61
1:G:1131:ARG:CD	1:G:1139:PHE:CD1	2.83	0.61
1:G:4687:TYR:CD2	1:G:4706:LEU:CD2	2.84	0.61
1:A:4979:THR:O	1:A:4984:ASN:N	2.28	0.61
1:G:70:GLU:C	1:G:71:GLN:HG2	2.18	0.61
1:A:592:LYS:HE3	1:A:1596:GLU:OE2	2.01	0.61
1:C:4180:ARG:HG2	1:C:4180:ARG:NH1	2.14	0.61
1:E:4180:ARG:HB3	1:E:4194:TYR:HD1	1.66	0.61
1:E:3972:PRO:HA	1:E:4032:GLU:OE2	2.00	0.61
1:C:1579:MET:O	1:C:1582:SER:OG	2.15	0.61
1:E:2198:MET:CE	1:E:2203:MET:HE3	2.12	0.61
1:A:683:ARG:NH1	1:A:722:TRP:CD1	2.68	0.61
1:A:4687:TYR:CD2	1:A:4706:LEU:CD2	2.84	0.61
1:A:1436:SER:HA	1:A:1516:ILE:HA	1.83	0.61
1:C:4053:SER:O	1:C:4056:GLU:HB3	2.01	0.61
1:E:607:CYS:O	1:E:618:GLN:NE2	2.25	0.61
1:C:648:ILE:HD12	1:C:815:VAL:HA	1.82	0.61
1:G:49:LEU:CD2	1:G:191:VAL:CG2	2.78	0.61
1:G:46:LEU:HD13	1:G:125:ARG:NE	2.14	0.61
1:A:4680:LYS:HB3	1:A:4686:LEU:HD22	1.83	0.61

*Continued on next page...*

*Continued from previous page...*

Atom-1	Atom-2	Interatomic distance (Å)	Clash overlap (Å)
1:E:4687:TYR:CD2	1:E:4706:LEU:CD2	2.84	0.61
1:A:802:PHE:O	1:A:804:PRO:HD3	2.00	0.61
1:E:520:ASN:ND2	1:E:556:ALA:HB1	2.15	0.61
1:A:648:ILE:HD12	1:A:815:VAL:HA	1.82	0.61
1:C:3767:GLN:NE2	1:C:3805:LEU:O	2.33	0.61
1:E:4222:VAL:HG11	1:E:4950:VAL:HA	1.82	0.61
1:E:4688:ILE:HD12	1:E:4737:ILE:HD12	1.82	0.61
1:C:23:GLN:OE1	1:C:203:ASN:ND2	2.34	0.61
1:E:2137:ALA:HA	1:E:2140:ARG:HH21	1.66	0.61
1:C:2756:ASN:OD1	1:C:2806:ARG:NH2	2.33	0.61
1:G:4010:ILE:C	1:G:4010:ILE:HD12	2.20	0.61
1:C:4898:GLY:HA2	1:C:4901:ILE:HG22	1.82	0.61
1:E:49:LEU:HD21	1:E:191:VAL:HG23	1.82	0.61
1:C:49:LEU:CD2	1:C:191:VAL:CG2	2.78	0.61
1:E:721:LEU:C	1:E:721:LEU:HD12	2.20	0.61
1:G:1131:ARG:HH11	1:G:1131:ARG:CG	2.12	0.61
1:E:1131:ARG:CD	1:E:1139:PHE:CD1	2.83	0.61
1:A:552:ASP:OD1	1:A:592:LYS:NZ	2.32	0.61
1:A:1743:ARG:HB2	1:A:1963:GLU:CG	2.28	0.61
1:A:4145:VAL:O	1:A:4149:ASN:N	2.32	0.61
1:G:4922:PHE:HA	1:G:4926:VAL:HB	1.81	0.61
1:G:3972:PRO:HA	1:G:4032:GLU:OE2	2.00	0.61
1:G:520:ASN:ND2	1:G:556:ALA:HB1	2.15	0.61
1:E:3767:GLN:NE2	1:E:3805:LEU:O	2.33	0.61
1:G:1615:VAL:HG12	1:G:1634:LEU:HD13	1.83	0.61
1:G:2198:MET:HE1	1:G:2203:MET:CE	2.29	0.61
1:C:2198:MET:HE1	1:C:2203:MET:CE	2.25	0.61
1:G:1762:LEU:HD13	1:G:1763:PRO:HD2	1.81	0.61
1:C:125:ARG:CB	1:C:134:ASP:CG	2.53	0.61
1:A:681:HIS:CA	1:A:716:PHE:HD1	2.06	0.61
1:G:802:PHE:O	1:G:804:PRO:HD3	2.00	0.61
1:C:4235:VAL:HG11	1:C:5019:TRP:CH2	2.36	0.61
1:A:2556:LEU:O	1:A:2560:PRO:HD3	2.01	0.61
1:A:23:GLN:OE1	1:A:203:ASN:ND2	2.34	0.61
1:C:4168:GLU:OE2	1:C:4175:ARG:NH2	2.32	0.61
1:C:1098:GLY:HA3	1:C:1198:GLN:HE21	1.65	0.61
1:E:49:LEU:CG	1:E:189:LEU:O	2.48	0.61
1:E:628:GLY:O	1:E:630:GLU:N	2.31	0.61
1:G:4680:LYS:HB3	1:G:4686:LEU:HD22	1.83	0.61
1:C:4687:TYR:CD2	1:C:4706:LEU:CD2	2.84	0.61
1:G:3669:PHE:O	1:G:3672:ARG:N	2.34	0.61

*Continued on next page...*

*Continued from previous page...*

Atom-1	Atom-2	Interatomic distance (Å)	Clash overlap (Å)
1:G:4180:ARG:HB3	1:G:4194:TYR:HD1	1.66	0.61
1:C:2423:MET:HG3	1:C:2498:HIS:CE1	2.36	0.61
1:A:1452:TRP:HD1	1:A:1527:MET:HE3	1.64	0.61
1:E:1762:LEU:HD13	1:E:1763:PRO:HD2	1.81	0.61
1:C:3669:PHE:HE1	1:C:3670:GLU:OE1	1.81	0.61
1:A:70:GLU:C	1:A:71:GLN:HG2	2.18	0.61
1:C:736:HIS:NE2	1:C:739:ALA:HB2	2.14	0.61
1:A:1743:ARG:CD	1:A:1963:GLU:HG3	2.29	0.61
1:E:806:PRO:O	1:E:808:TYR:N	2.33	0.61
1:E:2556:LEU:O	1:E:2560:PRO:HD3	2.01	0.61
1:G:4180:ARG:CG	1:G:4180:ARG:HH11	2.14	0.61
1:E:1109:LEU:HA	1:E:1120:LEU:HD13	1.83	0.61
1:C:313:SER:O	1:C:350:HIS:ND1	2.34	0.61
1:A:2423:MET:HG3	1:A:2498:HIS:CE1	2.36	0.61
1:C:2854:GLY:O	1:C:2856:ASN:ND2	2.33	0.61
1:E:23:GLN:OE1	1:E:203:ASN:ND2	2.34	0.61
1:E:1857:GLU:H	1:E:1857:GLU:CD	1.97	0.60
1:C:4180:ARG:HB3	1:C:4194:TYR:HD1	1.66	0.60
1:E:4235:VAL:HG11	1:E:5019:TRP:CH2	2.36	0.60
1:C:4187:SER:CB	1:C:4189:ARG:HE	2.14	0.60
1:G:2556:LEU:O	1:G:2560:PRO:HD3	2.01	0.60
1:E:1615:VAL:HG12	1:E:1634:LEU:HD13	1.83	0.60
1:C:2770:LYS:HB3	1:C:2775:TRP:HB2	1.83	0.60
1:G:4053:SER:O	1:G:4056:GLU:HB3	2.01	0.60
1:G:644:ILE:HD12	1:G:783:PHE:HE1	1.66	0.60
1:C:3669:PHE:HD1	1:C:3670:GLU:N	1.85	0.60
1:C:3669:PHE:O	1:C:3672:ARG:N	2.34	0.60
1:G:4181:ILE:HD13	1:G:4991:PHE:CD1	2.34	0.60
1:G:1805:GLU:HA	1:G:1808:ARG:HG2	1.83	0.60
1:C:4145:VAL:O	1:C:4149:ASN:N	2.32	0.60
1:G:806:PRO:O	1:G:808:TYR:N	2.33	0.60
1:G:2137:ALA:HA	1:G:2140:ARG:HH21	1.66	0.60
1:C:4688:ILE:HD12	1:C:4737:ILE:HD12	1.82	0.60
1:E:4168:GLU:OE2	1:E:4175:ARG:NH2	2.32	0.60
1:C:2246:ASN:O	1:C:2249:SER:OG	2.13	0.60
1:A:4053:SER:O	1:A:4056:GLU:HB3	2.01	0.60
1:A:4055:VAL:HA	1:A:4058:ILE:HG12	1.83	0.60
1:G:49:LEU:CG	1:G:189:LEU:O	2.48	0.60
1:A:736:HIS:HE1	1:A:739:ALA:HB2	1.56	0.60
1:E:1585:LYS:NZ	1:E:1599:MET:SD	2.74	0.60
1:E:592:LYS:HE3	1:E:1596:GLU:OE2	2.01	0.60

*Continued on next page...*



*Continued from previous page...*

Atom-1	Atom-2	Interatomic distance (Å)	Clash overlap (Å)
1:E:1616:GLU:HG3	1:E:1617:THR:HG23	1.82	0.60
1:G:648:ILE:HD12	1:G:815:VAL:HA	1.82	0.60
1:E:2246:ASN:O	1:E:2249:SER:OG	2.13	0.60
1:A:2770:LYS:HB3	1:A:2775:TRP:HB2	1.83	0.60
1:C:2299:VAL:HG21	1:C:2356:LEU:HB3	1.82	0.60
1:E:1140:GLY:HA3	1:E:1169:LEU:HD13	1.83	0.60
1:A:2137:ALA:HA	1:A:2140:ARG:HH21	1.66	0.60
1:G:2246:ASN:O	1:G:2249:SER:OG	2.13	0.60
1:C:33:LEU:HD12	1:C:53:SER:HB2	1.82	0.60
1:G:4055:VAL:HA	1:G:4058:ILE:HG12	1.83	0.60
1:G:4898:GLY:HA2	1:G:4901:ILE:HG22	1.82	0.60
1:A:3669:PHE:O	1:A:3672:ARG:N	2.34	0.60
1:A:1131:ARG:CD	1:A:1139:PHE:CD1	2.83	0.60
1:E:3963:ASN:O	1:E:3966:THR:OG1	2.15	0.60
1:A:1815:LEU:HD21	1:A:1845:VAL:HG21	1.84	0.60
1:E:1815:LEU:HD21	1:E:1845:VAL:HG21	1.84	0.60
1:C:4180:ARG:HH11	1:C:4180:ARG:CG	2.14	0.60
1:A:4938:ASP:OD1	1:C:4944:ARG:NE	2.31	0.60
1:A:4235:VAL:HG11	1:A:5019:TRP:CH2	2.36	0.60
1:C:4055:VAL:HA	1:C:4058:ILE:HG12	1.83	0.60
1:A:3767:GLN:NE2	1:A:3805:LEU:O	2.33	0.60
1:C:2100:HIS:O	1:C:2104:ARG:HG2	2.01	0.60
1:E:4903:ASP:OD1	1:E:4903:ASP:N	2.34	0.60
1:E:1098:GLY:HA3	1:E:1198:GLN:HE21	1.65	0.60
1:A:1140:GLY:HA3	1:A:1169:LEU:HD13	1.83	0.60
1:E:4898:GLY:HA2	1:E:4901:ILE:HG22	1.82	0.60
1:A:1122:TYR:CZ	1:A:1133:HIS:HE1	2.20	0.60
1:A:644:ILE:HD12	1:A:783:PHE:HE1	1.66	0.60
1:E:4181:ILE:HD13	1:E:4991:PHE:CD1	2.34	0.60
1:E:1436:SER:HA	1:E:1516:ILE:HA	1.83	0.60
1:G:4187:SER:CB	1:G:4189:ARG:HE	2.14	0.60
1:A:1098:GLY:HA3	1:A:1198:GLN:HE21	1.65	0.60
1:G:2774:ASN:OD1	1:G:2852:ARG:NE	2.34	0.60
1:G:2770:LYS:HB3	1:G:2775:TRP:HB2	1.83	0.60
1:G:1109:LEU:HA	1:G:1120:LEU:HD13	1.83	0.60
1:E:2299:VAL:HG21	1:E:2356:LEU:HB3	1.82	0.60
1:G:4688:ILE:HD12	1:G:4737:ILE:HD12	1.82	0.60
1:E:33:LEU:HD12	1:E:53:SER:HB2	1.82	0.60
1:C:1140:GLY:HA3	1:C:1169:LEU:HD13	1.83	0.60
1:E:1432:THR:N	1:E:1519:LEU:O	2.35	0.60
1:G:1432:THR:N	1:G:1519:LEU:O	2.35	0.60

*Continued on next page...*

*Continued from previous page...*

Atom-1	Atom-2	Interatomic distance (Å)	Clash overlap (Å)
1:A:49:LEU:HD21	1:A:191:VAL:HG23	1.82	0.60
1:E:49:LEU:HD23	1:E:191:VAL:HG23	1.81	0.60
1:G:1857:GLU:CD	1:G:1857:GLU:H	1.97	0.60
1:E:125:ARG:HD2	1:E:134:ASP:OD2	2.02	0.60
1:A:600:LEU:HD21	1:A:1666:THR:CA	2.26	0.60
1:A:721:LEU:HD23	1:A:767:VAL:HG11	1.79	0.60
1:G:4687:TYR:HE2	1:G:4703:ARG:HA	1.65	0.60
1:E:1805:GLU:HA	1:E:1808:ARG:HG2	1.83	0.60
1:G:1585:LYS:NZ	1:G:1599:MET:SD	2.74	0.60
1:A:4180:ARG:HH11	1:A:4180:ARG:CG	2.14	0.60
1:A:4180:ARG:HB3	1:A:4194:TYR:HD1	1.66	0.60
1:C:802:PHE:O	1:C:804:PRO:HD3	2.00	0.60
1:A:876:GLU:HG3	1:A:910:PHE:HB3	1.84	0.60
1:G:3767:GLN:NE2	1:G:3805:LEU:O	2.33	0.60
1:C:2774:ASN:OD1	1:C:2852:ARG:NE	2.34	0.60
1:A:4222:VAL:HG11	1:A:4950:VAL:HA	1.82	0.60
1:A:3972:PRO:HA	1:A:4032:GLU:OE2	2.00	0.60
1:C:2137:ALA:HA	1:C:2140:ARG:HH21	1.66	0.60
1:C:891:TRP:HH2	1:C:899:ASP:HA	1.67	0.60
1:C:3934:TYR:O	1:C:3938:SER:N	2.34	0.60
1:C:1815:LEU:HD21	1:C:1845:VAL:HG21	1.84	0.60
1:C:1585:LYS:NZ	1:C:1599:MET:SD	2.74	0.60
1:A:1585:LYS:NZ	1:A:1599:MET:SD	2.74	0.60
1:A:45:ARG:NH2	1:A:116:MET:HE1	2.10	0.60
1:G:1743:ARG:HB2	1:G:1963:GLU:CG	2.28	0.60
1:G:1828:ASP:HB3	1:G:1830:VAL:H	1.66	0.60
1:C:1828:ASP:HB3	1:C:1830:VAL:H	1.66	0.60
1:E:4180:ARG:CG	1:E:4180:ARG:HH11	2.14	0.60
1:A:4895:GLY:HA2	1:A:4921:PHE:HE1	1.67	0.60
1:C:4806:ASN:O	1:C:4809:PHE:HB3	2.02	0.60
1:G:4222:VAL:HG11	1:G:4950:VAL:HA	1.82	0.60
1:G:1140:GLY:HA3	1:G:1169:LEU:HD13	1.83	0.60
1:E:4806:ASN:O	1:E:4809:PHE:HB3	2.02	0.60
1:C:421:PHE:HE2	1:C:436:LEU:HD21	1.66	0.60
1:E:2774:ASN:OD1	1:E:2852:ARG:NE	2.34	0.60
1:A:4806:ASN:O	1:A:4809:PHE:HB3	2.02	0.60
1:C:1432:THR:N	1:C:1519:LEU:O	2.35	0.60
1:C:49:LEU:CG	1:C:189:LEU:O	2.48	0.60
1:C:157:ARG:HH22	1:C:164:ARG:HG2	1.67	0.60
1:A:157:ARG:HH22	1:A:164:ARG:HG2	1.67	0.60
1:G:592:LYS:HE3	1:G:1596:GLU:OE2	2.01	0.60

*Continued on next page...*

*Continued from previous page...*

Atom-1	Atom-2	Interatomic distance (Å)	Clash overlap (Å)
1:A:3970:GLN:HE22	1:A:4029:SER:CB	2.15	0.60
1:E:802:PHE:O	1:E:804:PRO:HD3	2.00	0.60
1:C:3919:THR:HG21	1:C:3968:TYR:HE2	1.67	0.60
1:E:1093:GLU:OE1	1:E:1201:HIS:ND1	2.35	0.60
1:E:1706:PRO:N	1:E:1836:PHE:CE2	2.67	0.60
1:A:1828:ASP:HB3	1:A:1830:VAL:H	1.66	0.60
1:G:2146:PRO:HA	1:G:2149:VAL:HG13	1.84	0.60
1:C:2556:LEU:O	1:C:2560:PRO:HD3	2.01	0.60
1:A:1079:LYS:HG3	1:A:1237:TRP:CH2	2.37	0.60
1:C:4895:GLY:HA2	1:C:4921:PHE:HE1	1.67	0.60
1:E:421:PHE:HE2	1:E:436:LEU:HD21	1.66	0.60
1:A:2625:UNK:HA	1:A:2910:THR:HG22	1.84	0.60
1:G:4806:ASN:O	1:G:4809:PHE:HB3	2.02	0.60
1:C:2066:LEU:O	1:C:2069:THR:OG1	2.13	0.60
1:G:1122:TYR:CZ	1:G:1133:HIS:HE1	2.20	0.60
1:A:4181:ILE:HD13	1:A:4991:PHE:CD1	2.34	0.60
1:C:4680:LYS:HB3	1:C:4686:LEU:HD22	1.83	0.60
1:E:4687:TYR:HE2	1:E:4703:ARG:HA	1.65	0.60
1:C:592:LYS:HE3	1:C:1596:GLU:OE2	2.01	0.60
1:G:3970:GLN:HE22	1:G:4029:SER:CB	2.15	0.60
1:C:1093:GLU:OE1	1:C:1201:HIS:ND1	2.35	0.60
1:E:4055:VAL:HA	1:E:4058:ILE:HG12	1.83	0.60
1:G:446:GLN:HG3	1:G:521:LEU:HD21	1.84	0.60
1:C:4903:ASP:OD1	1:C:4903:ASP:N	2.34	0.60
1:E:4053:SER:O	1:E:4056:GLU:HB3	2.01	0.60
1:E:2423:MET:HG3	1:E:2498:HIS:CE1	2.36	0.60
1:E:648:ILE:HD12	1:E:815:VAL:HA	1.82	0.60
1:G:472:ARG:NH1	1:G:532:GLY:O	2.32	0.60
1:G:1098:GLY:HA3	1:G:1198:GLN:HE21	1.65	0.60
1:C:628:GLY:O	1:C:630:GLU:N	2.31	0.60
1:C:3970:GLN:HE22	1:C:4029:SER:CB	2.15	0.60
1:G:1436:SER:HA	1:G:1516:ILE:HA	1.83	0.60
1:A:4187:SER:CB	1:A:4189:ARG:HE	2.14	0.60
1:E:2146:PRO:HA	1:E:2149:VAL:HG13	1.84	0.60
1:E:313:SER:O	1:E:350:HIS:ND1	2.34	0.60
1:E:2770:LYS:HB3	1:E:2775:TRP:HB2	1.83	0.60
1:G:2100:HIS:O	1:G:2104:ARG:HG2	2.01	0.60
1:A:1615:VAL:HG12	1:A:1634:LEU:HD13	1.83	0.60
1:G:23:GLN:OE1	1:G:203:ASN:ND2	2.34	0.60
1:A:3984:ARG:HD3	1:G:161:GLU:HG3	1.84	0.59
1:E:721:LEU:HD12	1:E:722:TRP:N	2.17	0.59

*Continued on next page...*

*Continued from previous page...*

Atom-1	Atom-2	Interatomic distance (Å)	Clash overlap (Å)
1:G:721:LEU:HD12	1:G:722:TRP:N	2.17	0.59
1:C:644:ILE:HD12	1:C:783:PHE:HE1	1.66	0.59
1:C:768:PHE:HB3	1:C:771:PHE:CZ	2.37	0.59
1:E:3970:GLN:HE22	1:E:4029:SER:CB	2.15	0.59
1:E:4172:GLU:HG2	1:E:4175:ARG:HH12	1.67	0.59
1:E:446:GLN:HG3	1:E:521:LEU:HD21	1.84	0.59
1:A:313:SER:O	1:A:350:HIS:ND1	2.34	0.59
1:G:3934:TYR:O	1:G:3938:SER:N	2.34	0.59
1:E:840:VAL:HA	1:E:1199:VAL:HG22	1.84	0.59
1:G:2423:MET:HG3	1:G:2498:HIS:CE1	2.36	0.59
1:E:4010:ILE:HD12	1:E:4010:ILE:C	2.20	0.59
1:A:768:PHE:HB3	1:A:771:PHE:CZ	2.37	0.59
1:A:835:ARG:NH2	1:A:1093:GLU:OE2	2.32	0.59
1:E:4187:SER:CB	1:E:4189:ARG:HE	2.14	0.59
1:A:622:THR:O	1:A:627:PRO:HD3	2.02	0.59
1:G:622:THR:O	1:G:627:PRO:HD3	2.02	0.59
1:C:1079:LYS:HG3	1:C:1237:TRP:CH2	2.37	0.59
1:C:25:SER:HA	1:C:34:LYS:HG2	1.85	0.59
1:A:4948:GLU:OE2	1:G:4949:GLN:NE2	2.35	0.59
1:E:4227:GLU:HG2	1:E:4228:ALA:H	1.67	0.59
1:C:1105:ALA:HB3	1:C:1191:VAL:HG21	1.84	0.59
1:C:840:VAL:HA	1:C:1199:VAL:HG22	1.84	0.59
1:A:421:PHE:HE2	1:A:436:LEU:HD21	1.66	0.59
1:E:4251:ILE:HG21	1:E:4557:ARG:HB3	1.84	0.59
1:E:4904:PRO:HG2	1:E:4910:GLU:CG	2.28	0.59
1:G:49:LEU:HD21	1:G:191:VAL:HG23	1.82	0.59
1:A:161:GLU:HG3	1:C:3984:ARG:HD3	1.84	0.59
1:C:167:ASP:CG	1:E:384:MET:HE1	2.22	0.59
1:G:70:GLU:O	1:G:71:GLN:CG	2.40	0.59
1:G:3919:THR:HG21	1:G:3968:TYR:HE2	1.67	0.59
1:C:4172:GLU:HG2	1:C:4175:ARG:HH12	1.67	0.59
1:G:4631:PHE:CE2	1:G:4633:GLU:HB3	2.37	0.59
1:E:876:GLU:HG3	1:E:910:PHE:HB3	1.84	0.59
1:E:4895:GLY:HA2	1:E:4921:PHE:HE1	1.67	0.59
1:E:572:PRO:HB3	1:E:609:CYS:HB3	1.84	0.59
1:E:554:LEU:HD21	1:E:593:HIS:CE1	2.37	0.59
1:G:554:LEU:HD21	1:G:593:HIS:CE1	2.37	0.59
1:C:4904:PRO:HG2	1:C:4910:GLU:CG	2.28	0.59
1:C:721:LEU:HD12	1:C:722:TRP:N	2.17	0.59
1:A:1705:GLY:C	1:A:1836:PHE:HD2	2.06	0.59
1:G:4235:VAL:HG11	1:G:5019:TRP:CH2	2.36	0.59

*Continued on next page...*

*Continued from previous page...*

Atom-1	Atom-2	Interatomic distance (Å)	Clash overlap (Å)
1:E:891:TRP:HH2	1:E:899:ASP:HA	1.67	0.59
1:C:1615:VAL:HG12	1:C:1634:LEU:HD13	1.83	0.59
1:E:3934:TYR:O	1:E:3938:SER:N	2.34	0.59
1:A:4631:PHE:CE2	1:A:4633:GLU:HB3	2.37	0.59
1:C:1109:LEU:HA	1:C:1120:LEU:HD13	1.83	0.59
1:A:4227:GLU:HG2	1:A:4228:ALA:H	1.67	0.59
1:G:891:TRP:HH2	1:G:899:ASP:HA	1.67	0.59
1:G:4168:GLU:OE2	1:G:4175:ARG:NH2	2.32	0.59
1:C:876:GLU:HG3	1:C:910:PHE:HB3	1.84	0.59
1:C:1122:TYR:CZ	1:C:1133:HIS:HE1	2.20	0.59
1:E:1122:TYR:CZ	1:E:1133:HIS:HE1	2.20	0.59
1:G:157:ARG:HH22	1:G:164:ARG:HG2	1.67	0.59
1:G:4686:LEU:CD2	1:G:4687:TYR:CE1	2.85	0.59
1:E:4680:LYS:HB3	1:E:4686:LEU:HD22	1.83	0.59
1:G:1815:LEU:HD21	1:G:1845:VAL:HG21	1.84	0.59
1:G:1705:GLY:C	1:G:1836:PHE:HD2	2.06	0.59
1:G:1079:LYS:HG3	1:G:1237:TRP:CH2	2.37	0.59
1:E:25:SER:HA	1:E:34:LYS:HG2	1.85	0.59
1:G:1105:ALA:HB3	1:G:1191:VAL:HG21	1.84	0.59
2:B:74:LEU:HB2	2:B:99:PHE:HB2	1.85	0.59
1:C:2166:LEU:HD12	1:C:2206:THR:HG23	1.85	0.59
2:D:74:LEU:HB2	2:D:99:PHE:HB2	1.85	0.59
1:G:4904:PRO:HG2	1:G:4910:GLU:CG	2.28	0.59
1:E:157:ARG:HH22	1:E:164:ARG:HG2	1.67	0.59
1:E:644:ILE:HD12	1:E:783:PHE:HE1	1.66	0.59
1:G:768:PHE:HB3	1:G:771:PHE:CZ	2.37	0.59
1:C:1705:GLY:C	1:C:1836:PHE:HD2	2.06	0.59
1:E:1782:PHE:HD2	2:F:37:ASP:HB2	1.67	0.59
1:C:622:THR:O	1:C:627:PRO:HD3	2.02	0.59
1:A:4172:GLU:HG2	1:A:4175:ARG:HH12	1.67	0.59
1:G:4172:GLU:HG2	1:G:4175:ARG:HH12	1.67	0.59
1:A:1105:ALA:HB3	1:A:1191:VAL:HG21	1.84	0.59
1:A:2774:ASN:OD1	1:A:2852:ARG:NE	2.34	0.59
1:E:1087:ARG:NH1	1:E:1221:GLU:O	2.36	0.59
1:A:4823:LEU:HD11	1:G:4843:LEU:HB2	1.85	0.59
1:G:421:PHE:HE2	1:G:436:LEU:HD21	1.66	0.59
1:E:1105:ALA:HB3	1:E:1191:VAL:HG21	1.84	0.59
1:A:2100:HIS:O	1:A:2104:ARG:HG2	2.01	0.59
1:C:3841:VAL:CG1	1:C:3842:LEU:H	2.16	0.59
1:G:125:ARG:HD2	1:G:134:ASP:OD2	2.02	0.59
1:A:721:LEU:HD12	1:A:722:TRP:N	2.17	0.59

*Continued on next page...*

*Continued from previous page...*

Atom-1	Atom-2	Interatomic distance (Å)	Clash overlap (Å)
1:A:167:ASP:OD1	1:C:384:MET:SD	2.61	0.59
1:G:4195:PHE:CE1	1:G:4197:ILE:HG12	2.30	0.59
1:A:4687:TYR:CE2	1:A:4703:ARG:HG2	2.38	0.59
1:A:1805:GLU:HA	1:A:1808:ARG:HG2	1.83	0.59
1:G:736:HIS:CE1	1:G:739:ALA:CB	2.78	0.59
1:E:646:PRO:HB2	1:E:793:LEU:CD1	2.26	0.59
1:A:2146:PRO:HA	1:A:2149:VAL:HG13	1.84	0.59
1:E:1079:LYS:HG3	1:E:1237:TRP:CH2	2.37	0.59
2:F:4:VAL:HG22	2:F:74:LEU:HG	1.85	0.59
1:G:4895:GLY:HA2	1:G:4921:PHE:HE1	1.67	0.59
1:A:1109:LEU:HA	1:A:1120:LEU:HD13	1.83	0.59
1:A:3934:TYR:O	1:A:3938:SER:N	2.34	0.59
1:G:313:SER:O	1:G:350:HIS:ND1	2.34	0.59
1:A:4010:ILE:HD12	1:A:4010:ILE:C	2.20	0.59
1:G:3841:VAL:CG1	1:G:3842:LEU:H	2.16	0.59
1:A:1432:THR:N	1:A:1519:LEU:O	2.35	0.59
1:C:598:LYS:H	1:C:598:LYS:CD	2.00	0.59
1:C:1805:GLU:HA	1:C:1808:ARG:HG2	1.83	0.59
1:E:3919:THR:HG21	1:E:3968:TYR:HE2	1.67	0.59
1:E:1705:GLY:C	1:E:1836:PHE:HD2	2.06	0.59
1:A:1093:GLU:OE1	1:A:1201:HIS:ND1	2.35	0.59
1:C:446:GLN:HG3	1:C:521:LEU:HD21	1.84	0.59
1:A:4949:GLN:NE2	1:C:4948:GLU:OE2	2.35	0.59
1:G:876:GLU:HG3	1:G:910:PHE:HB3	1.84	0.59
1:E:2100:HIS:O	1:E:2104:ARG:HG2	2.01	0.59
1:E:4722:ARG:O	1:E:4725:LEU:HG	2.02	0.59
1:E:4730:ASP:OD1	1:E:4734:ARG:NH2	2.36	0.59
1:C:4010:ILE:HD12	1:C:4010:ILE:C	2.20	0.59
1:C:161:GLU:HG3	1:E:3984:ARG:HD3	1.84	0.59
1:E:4687:TYR:CE2	1:E:4703:ARG:HG2	2.38	0.59
1:E:3669:PHE:O	1:E:3672:ARG:N	2.34	0.59
1:C:284:HIS:CD2	1:C:287:THR:H	2.21	0.59
1:A:2166:LEU:HD12	1:A:2206:THR:HG23	1.85	0.59
1:C:221:ARG:NE	1:C:258:SER:OG	2.36	0.59
1:A:4722:ARG:O	1:A:4725:LEU:HG	2.02	0.59
1:A:554:LEU:HD21	1:A:593:HIS:CE1	2.37	0.59
1:E:1763:PRO:HG3	1:E:2094:LEU:HD22	1.85	0.59
1:G:4687:TYR:CE2	1:G:4703:ARG:HG2	2.38	0.59
1:A:1018:ASN:CB	1:A:1021:LEU:CD2	2.58	0.59
1:E:167:ASP:OD1	1:G:384:MET:SD	2.61	0.59
1:A:3670:GLU:HG2	1:A:3728:ILE:CB	2.33	0.59

*Continued on next page...*

*Continued from previous page...*

Atom-1	Atom-2	Interatomic distance (Å)	Clash overlap (Å)
1:A:736:HIS:CE1	1:A:739:ALA:CB	2.78	0.59
1:C:1436:SER:HA	1:C:1516:ILE:HA	1.83	0.59
1:E:1240:LYS:HZ1	1:E:1610:ASN:HD22	1.50	0.59
1:G:2773:ASN:HD22	1:G:2775:TRP:HE1	1.51	0.59
1:E:2773:ASN:HD22	1:E:2775:TRP:HE1	1.51	0.59
1:G:4251:ILE:HG21	1:G:4557:ARG:HB3	1.84	0.59
1:E:221:ARG:NE	1:E:258:SER:OG	2.36	0.59
1:A:572:PRO:HB3	1:A:609:CYS:HB3	1.84	0.59
1:G:1087:ARG:NH1	1:G:1221:GLU:O	2.36	0.59
1:C:4251:ILE:HG21	1:C:4557:ARG:HB3	1.84	0.59
1:C:572:PRO:HB3	1:C:609:CYS:HB3	1.84	0.59
1:C:4722:ARG:O	1:C:4725:LEU:HG	2.02	0.59
1:C:4949:GLN:NE2	1:E:4948:GLU:OE2	2.35	0.59
1:E:2929:PHE:O	1:E:2933:ASN:ND2	2.34	0.59
1:A:3841:VAL:CG1	1:A:3842:LEU:H	2.16	0.58
1:G:3841:VAL:HG12	1:G:3842:LEU:H	1.68	0.58
1:A:628:GLY:O	1:A:630:GLU:N	2.31	0.58
1:A:3674:ILE:HG13	1:A:3732:SER:HB3	1.85	0.58
1:E:3969:ILE:HG23	1:E:3977:GLN:HG2	1.85	0.58
1:A:3919:THR:HG21	1:A:3968:TYR:HE2	1.67	0.58
1:C:1782:PHE:HD2	2:D:37:ASP:HB2	1.67	0.58
1:A:603:LEU:HD13	1:A:625:LEU:HD11	1.85	0.58
1:G:25:SER:HA	1:G:34:LYS:HG2	1.85	0.58
1:E:4843:LEU:HB2	1:G:4823:LEU:HD11	1.85	0.58
1:G:4730:ASP:OD1	1:G:4734:ARG:NH2	2.36	0.58
1:E:4949:GLN:NE2	1:G:4948:GLU:OE2	2.35	0.58
1:A:840:VAL:HA	1:A:1199:VAL:HG22	1.84	0.58
1:G:840:VAL:HA	1:G:1199:VAL:HG22	1.84	0.58
1:G:4227:GLU:HG2	1:G:4228:ALA:H	1.67	0.58
1:E:4693:GLY:C	1:E:4695:ASP:N	2.44	0.58
1:G:1763:PRO:HG3	1:G:2094:LEU:HD22	1.85	0.58
1:C:692:TYR:CD1	1:C:711:LEU:HD21	2.38	0.58
1:G:3674:ILE:HG13	1:G:3732:SER:HB3	1.85	0.58
1:C:4710:SER:O	1:C:4713:SER:OG	2.16	0.58
1:C:2146:PRO:HA	1:C:2149:VAL:HG13	1.84	0.58
1:C:1652:GLU:O	1:C:1655:GLU:HG2	2.04	0.58
1:E:2625:UNK:HA	1:E:2910:THR:HG22	1.84	0.58
2:B:4:VAL:HG22	2:B:74:LEU:HG	1.85	0.58
1:C:4730:ASP:OD1	1:C:4734:ARG:NH2	2.36	0.58
1:C:2907:PRO:O	1:C:2910:THR:OG1	2.14	0.58
1:A:49:LEU:CG	1:A:189:LEU:O	2.48	0.58

*Continued on next page...*

*Continued from previous page...*

Atom-1	Atom-2	Interatomic distance (Å)	Clash overlap (Å)
1:A:598:LYS:H	1:A:598:LYS:CD	2.00	0.58
1:C:167:ASP:OD1	1:E:384:MET:SD	2.61	0.58
1:C:70:GLU:O	1:C:71:GLN:CG	2.40	0.58
1:A:272:SER:HB2	1:A:334:MET:O	2.03	0.58
1:C:1743:ARG:HB2	1:C:1963:GLU:CG	2.28	0.58
1:G:1782:PHE:HD2	2:H:37:ASP:HB2	1.67	0.58
1:A:4710:SER:O	1:A:4713:SER:OG	2.16	0.58
1:G:4145:VAL:O	1:G:4149:ASN:N	2.32	0.58
1:E:1652:GLU:O	1:E:1655:GLU:HG2	2.04	0.58
1:A:1652:GLU:O	1:A:1655:GLU:HG2	2.04	0.58
2:F:74:LEU:HB2	2:F:99:PHE:HB2	1.85	0.58
1:A:4730:ASP:OD1	1:A:4734:ARG:NH2	2.36	0.58
1:C:554:LEU:HD21	1:C:593:HIS:CE1	2.37	0.58
1:C:49:LEU:HD21	1:C:191:VAL:HG23	1.82	0.58
1:A:721:LEU:HD22	1:A:767:VAL:HG12	1.79	0.58
1:C:3674:ILE:HG13	1:C:3732:SER:HB3	1.85	0.58
1:G:3670:GLU:HG2	1:G:3728:ILE:CB	2.33	0.58
1:E:622:THR:O	1:E:627:PRO:HD3	2.02	0.58
1:E:284:HIS:CD2	1:E:287:THR:H	2.21	0.58
1:A:25:SER:HA	1:A:34:LYS:HG2	1.85	0.58
1:A:2246:ASN:O	1:A:2249:SER:OG	2.13	0.58
1:E:1761:GLY:O	1:E:1762:LEU:CB	2.51	0.58
1:G:125:ARG:CB	1:G:134:ASP:CG	2.53	0.58
1:E:768:PHE:HB3	1:E:771:PHE:CZ	2.37	0.58
1:C:3670:GLU:HG2	1:C:3728:ILE:CB	2.33	0.58
1:G:3969:ILE:HG23	1:G:3977:GLN:HG2	1.85	0.58
1:C:603:LEU:HD13	1:C:625:LEU:HD11	1.85	0.58
1:G:1148:VAL:HG11	1:G:1213:PHE:HD2	1.69	0.58
1:A:4843:LEU:HB2	1:C:4823:LEU:HD11	1.85	0.58
1:G:4903:ASP:OD1	1:G:4903:ASP:N	2.34	0.58
1:A:891:TRP:HH2	1:A:899:ASP:HA	1.67	0.58
1:E:1739:THR:O	1:E:1742:THR:OG1	2.17	0.58
2:H:74:LEU:HB2	2:H:99:PHE:HB2	1.85	0.58
1:E:4631:PHE:CE2	1:E:4633:GLU:HB3	2.37	0.58
1:C:4631:PHE:CE2	1:C:4633:GLU:HB3	2.37	0.58
1:G:1761:GLY:O	1:G:1762:LEU:CB	2.51	0.58
1:G:755:ILE:HB	1:G:768:PHE:HB2	1.86	0.58
1:G:45:ARG:NH2	1:G:116:MET:HE1	2.15	0.58
1:A:1782:PHE:HD2	2:B:37:ASP:HB2	1.67	0.58
1:C:839:LEU:HB3	1:C:1075:PHE:CE2	2.39	0.58
1:A:4251:ILE:HG21	1:A:4557:ARG:HB3	1.84	0.58

*Continued on next page...*



*Continued from previous page...*

Atom-1	Atom-2	Interatomic distance (Å)	Clash overlap (Å)
1:E:472:ARG:NH1	1:E:532:GLY:O	2.32	0.58
1:G:2625:UNK:HA	1:G:2910:THR:HG22	1.84	0.58
1:A:1761:GLY:O	1:A:1762:LEU:CB	2.51	0.58
1:G:1856:ASP:N	1:G:1857:GLU:OE2	2.36	0.58
1:G:600:LEU:HD21	1:G:1666:THR:CA	2.26	0.58
1:E:3674:ILE:HG13	1:E:3732:SER:HB3	1.85	0.58
1:C:272:SER:HB2	1:C:334:MET:O	2.03	0.58
1:E:1838:PHE:O	1:E:1841:VAL:N	2.37	0.58
1:E:4180:ARG:HH11	1:E:4180:ARG:HG2	1.69	0.58
1:A:839:LEU:HB3	1:A:1075:PHE:CE2	2.39	0.58
1:A:446:GLN:HG3	1:A:521:LEU:HD21	1.84	0.58
1:C:3841:VAL:HG12	1:C:3842:LEU:H	1.68	0.58
1:C:1763:PRO:HG3	1:C:2094:LEU:HD22	1.85	0.58
1:A:1856:ASP:N	1:A:1857:GLU:OE2	2.36	0.58
1:C:4687:TYR:CE2	1:C:4703:ARG:HG2	2.38	0.58
1:E:70:GLU:O	1:E:71:GLN:CG	2.40	0.58
1:G:835:ARG:NH2	1:G:1093:GLU:OE2	2.32	0.58
1:G:284:HIS:CD2	1:G:287:THR:H	2.21	0.58
1:C:2625:UNK:HA	1:C:2910:THR:HG22	1.84	0.58
2:H:4:VAL:HG22	2:H:74:LEU:HG	1.85	0.58
1:G:2166:LEU:HD12	1:G:2206:THR:HG23	1.85	0.58
1:C:4227:GLU:HG2	1:C:4228:ALA:H	1.67	0.58
1:E:3841:VAL:CG1	1:E:3842:LEU:H	2.16	0.58
1:C:1856:ASP:N	1:C:1857:GLU:OE2	2.36	0.58
1:C:1763:PRO:CD	1:C:1863:LEU:CD1	2.57	0.58
1:E:161:GLU:HG3	1:G:3984:ARG:HD3	1.84	0.58
1:A:692:TYR:CD1	1:A:711:LEU:HD21	2.38	0.58
1:E:3670:GLU:HG2	1:E:3728:ILE:CB	2.33	0.58
1:E:3970:GLN:CA	1:E:3970:GLN:HE21	2.09	0.58
1:E:2465:UNK:O	1:E:2467:UNK:N	2.37	0.58
1:E:2166:LEU:HD12	1:E:2206:THR:HG23	1.85	0.58
1:A:4010:ILE:O	1:A:4011:GLU:C	2.42	0.58
1:G:4003:LEU:HB2	1:G:4013:LEU:HD12	1.86	0.58
1:A:755:ILE:HB	1:A:768:PHE:HB2	1.86	0.58
1:G:1018:ASN:CB	1:G:1021:LEU:CD2	2.58	0.58
1:E:4181:ILE:HD12	1:E:4991:PHE:CD2	2.38	0.58
1:A:384:MET:SD	1:G:167:ASP:OD1	2.61	0.58
1:A:3963:ASN:O	1:A:3966:THR:OG1	2.15	0.58
1:G:272:SER:HB2	1:G:334:MET:O	2.03	0.58
1:C:3970:GLN:HE21	1:C:3970:GLN:CA	2.09	0.58
1:C:4180:ARG:HG2	1:C:4180:ARG:HH11	1.69	0.58

*Continued on next page...*

*Continued from previous page...*

Atom-1	Atom-2	Interatomic distance (Å)	Clash overlap (Å)
1:G:2547:ALA:O	1:G:2550:LEU:HG	2.04	0.58
1:G:4722:ARG:O	1:G:4725:LEU:HG	2.02	0.58
1:C:2465:UNK:O	1:C:2467:UNK:N	2.37	0.58
1:C:468:LEU:HD21	1:C:472:ARG:HH21	1.69	0.58
1:A:221:ARG:NE	1:A:258:SER:OG	2.36	0.58
1:C:4843:LEU:HB2	1:E:4823:LEU:HD11	1.85	0.58
1:G:2465:UNK:O	1:G:2467:UNK:N	2.37	0.58
1:G:221:ARG:NE	1:G:258:SER:OG	2.36	0.58
1:E:1856:ASP:N	1:E:1857:GLU:OE2	2.36	0.57
1:E:716:PHE:HE2	1:E:717:ASP:HB3	1.61	0.57
1:A:4686:LEU:CD2	1:A:4687:TYR:CE1	2.85	0.57
1:C:4195:PHE:CE1	1:C:4197:ILE:HG12	2.30	0.57
1:E:272:SER:HB2	1:E:334:MET:O	2.03	0.57
1:A:284:HIS:CD2	1:A:287:THR:H	2.21	0.57
1:C:2773:ASN:HD22	1:C:2775:TRP:HE1	1.51	0.57
2:D:4:VAL:HG22	2:D:74:LEU:HG	1.85	0.57
1:A:3794:VAL:O	1:A:3797:THR:OG1	2.18	0.57
1:E:2351:ASN:O	1:E:2355:ARG:HG2	2.04	0.57
1:A:3835:LEU:HD21	1:A:3880:PHE:CE2	2.39	0.57
1:G:572:PRO:HB3	1:G:609:CYS:HB3	1.84	0.57
1:E:4003:LEU:HB2	1:E:4013:LEU:HD12	1.86	0.57
1:C:2198:MET:HE1	1:C:2203:MET:HE1	1.84	0.57
1:E:692:TYR:CD1	1:E:711:LEU:HD21	2.38	0.57
1:C:755:ILE:HB	1:C:768:PHE:HB2	1.86	0.57
1:A:4984:ASN:OD1	1:A:4987:ASN:ND2	2.38	0.57
1:C:4984:ASN:OD1	1:C:4987:ASN:ND2	2.38	0.57
1:E:4687:TYR:OH	1:E:4702:ASP:CB	2.52	0.57
1:A:384:MET:CE	1:G:167:ASP:CG	2.73	0.57
1:C:3963:ASN:O	1:C:3966:THR:OG1	2.15	0.57
1:C:273:HIS:CE1	1:C:334:MET:HE2	2.38	0.57
1:E:1708:ARG:CZ	1:E:1712:TYR:HE2	2.17	0.57
1:G:3835:LEU:HD21	1:G:3880:PHE:CE2	2.39	0.57
1:E:4074:SER:HA	1:E:4077:PHE:HD2	1.69	0.57
1:A:4074:SER:HA	1:A:4077:PHE:HD2	1.69	0.57
1:A:1277:TRP:HB2	1:A:1562:ILE:HG22	1.86	0.57
1:G:4010:ILE:O	1:G:4011:GLU:C	2.42	0.57
1:A:1544:PRO:O	1:A:1545:ASN:HB3	2.04	0.57
1:G:1544:PRO:O	1:G:1545:ASN:HB3	2.04	0.57
1:C:1761:GLY:O	1:C:1762:LEU:CB	2.51	0.57
1:G:692:TYR:CD1	1:G:711:LEU:HD21	2.38	0.57
1:G:1705:GLY:C	1:G:1836:PHE:CE2	2.78	0.57

*Continued on next page...*

*Continued from previous page...*

Atom-1	Atom-2	Interatomic distance (Å)	Clash overlap (Å)
1:E:839:LEU:HB3	1:E:1075:PHE:CE2	2.39	0.57
1:E:603:LEU:HD13	1:E:625:LEU:HD11	1.85	0.57
1:A:4903:ASP:N	1:A:4903:ASP:OD1	2.34	0.57
1:A:3936:TYR:O	1:A:3940:LYS:NZ	2.26	0.57
1:C:3835:LEU:HD21	1:C:3880:PHE:CE2	2.39	0.57
1:C:1857:GLU:H	1:C:1857:GLU:CD	1.97	0.57
1:A:161:GLU:HG3	1:C:3984:ARG:CD	2.35	0.57
1:A:3969:ILE:HG23	1:A:3977:GLN:HG2	1.85	0.57
1:E:1705:GLY:C	1:E:1836:PHE:CE2	2.78	0.57
1:A:2547:ALA:O	1:A:2550:LEU:HG	2.04	0.57
1:C:1708:ARG:CZ	1:C:1712:TYR:HE2	2.17	0.57
1:A:2773:ASN:HD22	1:A:2775:TRP:HE1	1.51	0.57
1:G:2907:PRO:O	1:G:2910:THR:OG1	2.14	0.57
1:C:472:ARG:NH1	1:C:532:GLY:O	2.32	0.57
1:G:1579:MET:O	1:G:1582:SER:OG	2.15	0.57
1:G:721:LEU:HD21	1:G:1474:VAL:CG1	2.35	0.57
1:C:4181:ILE:HB	1:C:4988:TYR:CD1	2.40	0.57
1:E:4686:LEU:CD2	1:E:4687:TYR:CE1	2.85	0.57
1:A:3669:PHE:HD1	1:A:3670:GLU:N	1.85	0.57
1:E:4938:ASP:OD2	1:G:4940:PHE:HB3	2.04	0.57
1:A:1705:GLY:C	1:A:1836:PHE:CE2	2.78	0.57
1:A:1838:PHE:O	1:A:1841:VAL:N	2.37	0.57
1:E:3905:THR:HG23	1:E:3907:THR:HG23	1.87	0.57
1:C:4555:LEU:HD11	1:C:4656:LEU:HG	1.87	0.57
1:G:2351:ASN:O	1:G:2355:ARG:HG2	2.04	0.57
1:A:1972:ASN:O	1:A:1975:SER:OG	2.17	0.57
1:C:3936:TYR:O	1:C:3940:LYS:NZ	2.26	0.57
1:A:1763:PRO:HG3	1:A:2094:LEU:HD22	1.85	0.57
1:C:161:GLU:HG3	1:E:3984:ARG:CD	2.35	0.57
1:E:167:ASP:CG	1:G:384:MET:CE	2.73	0.57
1:A:1848:LEU:CG	1:A:1854:PHE:CZ	2.88	0.57
1:C:3969:ILE:HG23	1:C:3977:GLN:HG2	1.85	0.57
1:C:3905:THR:HG23	1:C:3907:THR:HG23	1.87	0.57
1:G:603:LEU:HD13	1:G:625:LEU:HD11	1.85	0.57
1:E:4239:GLU:OE1	1:E:4675:LYS:HD2	2.05	0.57
1:E:1613:LEU:HB3	1:E:1616:GLU:HB3	1.87	0.57
1:E:2350:ALA:HB1	1:E:2436:CYS:HB2	1.87	0.57
1:C:4010:ILE:O	1:C:4011:GLU:C	2.42	0.57
1:E:3841:VAL:HG12	1:E:3842:LEU:H	1.68	0.57
1:E:161:GLU:HG3	1:G:3984:ARG:CD	2.35	0.57
1:A:721:LEU:HD21	1:A:1474:VAL:CG1	2.35	0.57

*Continued on next page...*

*Continued from previous page...*

Atom-1	Atom-2	Interatomic distance (Å)	Clash overlap (Å)
1:G:4984:ASN:OD1	1:G:4987:ASN:ND2	2.38	0.57
1:E:1743:ARG:HB2	1:E:1963:GLU:CG	2.28	0.57
1:C:1838:PHE:O	1:C:1841:VAL:N	2.37	0.57
1:G:1708:ARG:CZ	1:G:1712:TYR:HE2	2.17	0.57
1:E:1210:SER:HA	1:E:1213:PHE:CZ	2.40	0.57
1:E:4145:VAL:O	1:E:4149:ASN:N	2.32	0.57
1:G:4180:ARG:HH11	1:G:4180:ARG:HG2	1.69	0.57
1:A:4003:LEU:HB2	1:A:4013:LEU:HD12	1.86	0.57
1:A:3984:ARG:CD	1:G:161:GLU:HG3	2.35	0.57
1:A:161:GLU:CD	1:A:164:ARG:NH2	2.58	0.57
1:E:4984:ASN:OD1	1:E:4987:ASN:ND2	2.38	0.57
1:A:4180:ARG:HG2	1:A:4180:ARG:HH11	1.69	0.57
1:G:1093:GLU:OE1	1:G:1201:HIS:ND1	2.35	0.57
1:C:1210:SER:HA	1:C:1213:PHE:CZ	2.40	0.57
1:G:4239:GLU:OE1	1:G:4675:LYS:HD2	2.05	0.57
1:C:3790:THR:HG22	1:C:3835:LEU:HG	1.86	0.57
1:G:559:GLY:O	1:G:563:VAL:HG23	2.05	0.57
1:E:3835:LEU:HD21	1:E:3880:PHE:HE2	1.70	0.57
1:A:1857:GLU:CD	1:A:1857:GLU:H	1.97	0.57
1:E:515:TRP:HH2	1:E:555:GLU:HG3	1.65	0.57
1:C:1848:LEU:CG	1:C:1854:PHE:CZ	2.88	0.57
1:A:3837:GLN:HA	1:A:3837:GLN:HE21	1.70	0.57
1:C:3837:GLN:HE21	1:C:3837:GLN:HA	1.70	0.57
1:E:1148:VAL:HG11	1:E:1213:PHE:HD2	1.69	0.57
1:A:468:LEU:HD21	1:A:472:ARG:HH21	1.69	0.57
1:A:3790:THR:HG22	1:A:3835:LEU:HG	1.86	0.57
1:G:3835:LEU:HD21	1:G:3880:PHE:HE2	1.70	0.57
1:E:400:ALA:O	1:E:404:ILE:HG13	2.05	0.57
1:A:4555:LEU:HD11	1:A:4656:LEU:HG	1.87	0.57
1:G:1277:TRP:HB2	1:G:1562:ILE:HG22	1.86	0.57
1:C:4003:LEU:HB2	1:C:4013:LEU:HD12	1.86	0.57
1:E:1000:ARG:CG	1:E:1021:LEU:CD2	2.83	0.57
1:C:1705:GLY:C	1:C:1836:PHE:CE2	2.78	0.57
1:E:2547:ALA:O	1:E:2550:LEU:HG	2.04	0.57
1:A:4938:ASP:OD2	1:C:4940:PHE:HB3	2.04	0.57
1:C:4044:MET:HA	1:C:4047:MET:HG2	1.87	0.57
1:A:3905:THR:HG23	1:A:3907:THR:HG23	1.87	0.57
1:G:839:LEU:HB3	1:G:1075:PHE:CE2	2.39	0.57
1:G:1652:GLU:O	1:G:1655:GLU:HG2	2.04	0.57
1:G:4074:SER:HA	1:G:4077:PHE:HD2	1.69	0.57
1:A:559:GLY:O	1:A:563:VAL:HG23	2.05	0.57

*Continued on next page...*

*Continued from previous page...*

Atom-1	Atom-2	Interatomic distance (Å)	Clash overlap (Å)
1:G:1739:THR:O	1:G:1742:THR:OG1	2.17	0.57
1:C:4074:SER:HA	1:C:4077:PHE:HD2	1.69	0.57
1:G:554:LEU:HD11	1:G:593:HIS:HE1	0.75	0.56
1:E:1544:PRO:O	1:E:1545:ASN:HB3	2.04	0.56
1:A:595:ARG:HH22	1:A:1641:ILE:CG1	2.18	0.56
1:A:4181:ILE:HB	1:A:4988:TYR:CD1	2.40	0.56
1:A:4195:PHE:CE2	1:A:4987:ASN:HB3	2.40	0.56
1:G:4181:ILE:HB	1:G:4988:TYR:CD1	2.40	0.56
1:A:4687:TYR:OH	1:A:4702:ASP:CB	2.52	0.56
1:E:2340:PHE:HB2	1:E:2435:ARG:HD3	1.87	0.56
1:G:750:LEU:O	1:G:751:SER:OG	2.23	0.56
1:C:1277:TRP:HB2	1:C:1562:ILE:HG22	1.86	0.56
1:G:4957:LYS:HA	1:G:4964:GLY:HA2	1.87	0.56
1:C:400:ALA:O	1:C:404:ILE:HG13	2.05	0.56
1:A:125:ARG:HD2	1:A:134:ASP:OD2	2.02	0.56
1:A:125:ARG:CB	1:A:134:ASP:CG	2.53	0.56
1:C:161:GLU:CD	1:C:164:ARG:NH2	2.58	0.56
1:E:161:GLU:OE1	1:E:164:ARG:NH2	2.38	0.56
1:C:595:ARG:HH22	1:C:1641:ILE:CG1	2.18	0.56
1:A:167:ASP:CG	1:C:384:MET:CE	2.73	0.56
1:C:1000:ARG:CG	1:C:1021:LEU:CD2	2.83	0.56
1:C:1000:ARG:CG	1:C:1021:LEU:HD22	2.35	0.56
1:G:1848:LEU:CG	1:G:1854:PHE:CZ	2.88	0.56
1:C:2212:VAL:HG21	1:C:2256:TYR:CE1	2.40	0.56
1:G:1838:PHE:O	1:G:1841:VAL:N	2.37	0.56
1:C:2547:ALA:O	1:C:2550:LEU:HG	2.04	0.56
1:G:3837:GLN:HE21	1:G:3837:GLN:HA	1.70	0.56
1:A:1708:ARG:CZ	1:A:1712:TYR:HE2	2.17	0.56
1:E:3927:GLN:OE1	1:E:3988:ALA:HA	2.06	0.56
1:A:1148:VAL:HG11	1:A:1213:PHE:HD2	1.69	0.56
1:A:1210:SER:HA	1:A:1213:PHE:CZ	2.40	0.56
1:C:4239:GLU:OE1	1:C:4675:LYS:HD2	2.05	0.56
1:G:1613:LEU:HB3	1:G:1616:GLU:HB3	1.87	0.56
1:G:520:ASN:HB2	1:G:556:ALA:CB	2.35	0.56
1:A:1561:VAL:HG13	1:A:1562:ILE:HG22	1.88	0.56
1:G:647:ASN:HB2	1:G:822:ARG:H	1.70	0.56
1:A:400:ALA:O	1:A:404:ILE:HG13	2.05	0.56
1:A:554:LEU:HD11	1:A:593:HIS:HE1	0.75	0.56
1:C:35:LEU:HD21	1:C:189:LEU:HD12	1.88	0.56
1:E:1763:PRO:CD	1:E:1863:LEU:CD1	2.57	0.56
1:E:161:GLU:CD	1:E:164:ARG:NH2	2.58	0.56

*Continued on next page...*

*Continued from previous page...*

Atom-1	Atom-2	Interatomic distance (Å)	Clash overlap (Å)
1:E:755:ILE:HB	1:E:768:PHE:HB2	1.86	0.56
1:E:1000:ARG:CG	1:E:1021:LEU:HD22	2.35	0.56
1:C:4712:PRO:HB2	1:C:4718:LYS:HD2	1.88	0.56
1:A:4712:PRO:HB2	1:A:4718:LYS:HD2	1.88	0.56
1:A:1965:TYR:CE1	1:A:1969:LEU:CB	2.85	0.56
1:C:1965:TYR:CE1	1:C:1969:LEU:CB	2.85	0.56
1:E:61:ASP:OD2	1:E:402:ARG:NH2	2.38	0.56
1:E:495:ASN:ND2	1:E:523:TYR:OH	2.39	0.56
1:A:4239:GLU:OE1	1:A:4675:LYS:HD2	2.05	0.56
1:C:1613:LEU:HB3	1:C:1616:GLU:HB3	1.87	0.56
1:C:520:ASN:HB2	1:C:556:ALA:CB	2.35	0.56
1:G:2340:PHE:HB2	1:G:2435:ARG:HD3	1.87	0.56
1:E:468:LEU:O	1:E:472:ARG:HG2	2.05	0.56
1:A:3835:LEU:HD21	1:A:3880:PHE:HE2	1.70	0.56
1:E:3835:LEU:HD21	1:E:3880:PHE:CE2	2.39	0.56
1:G:1561:VAL:HG13	1:G:1562:ILE:HG22	1.88	0.56
1:E:1561:VAL:HG13	1:E:1562:ILE:HG22	1.88	0.56
1:E:3794:VAL:O	1:E:3797:THR:OG1	2.18	0.56
1:C:4957:LYS:HA	1:C:4964:GLY:HA2	1.87	0.56
1:E:637:LEU:HD23	1:E:1693:GLN:HA	1.87	0.56
1:C:750:LEU:O	1:C:751:SER:OG	2.23	0.56
1:A:2351:ASN:O	1:A:2355:ARG:HG2	2.04	0.56
1:E:276:TRP:CD1	1:E:338:GLU:OE1	2.58	0.56
1:C:276:TRP:CD1	1:C:338:GLU:OE1	2.58	0.56
1:G:49:LEU:CD1	1:G:189:LEU:CA	2.84	0.56
1:A:49:LEU:CD1	1:A:189:LEU:CA	2.84	0.56
1:E:35:LEU:HD21	1:E:189:LEU:HD12	1.88	0.56
1:A:1000:ARG:CG	1:A:1021:LEU:CD2	2.83	0.56
1:E:4677:LEU:HD22	1:E:4711:PHE:CZ	2.41	0.56
1:C:167:ASP:CG	1:E:384:MET:CE	2.73	0.56
1:E:1291:LEU:HB3	1:E:1550:PRO:HG2	1.88	0.56
1:C:4030:LEU:HG	1:C:4040:ILE:HD11	1.88	0.56
1:E:1944:GLU:HA	1:E:2123:LEU:HD21	1.88	0.56
1:A:495:ASN:ND2	1:A:523:TYR:OH	2.39	0.56
1:C:1148:VAL:HG11	1:C:1213:PHE:HD2	1.69	0.56
1:A:520:ASN:HB2	1:A:556:ALA:CB	2.35	0.56
1:C:4032:GLU:HB2	1:C:5006:GLN:CD	2.26	0.56
1:E:520:ASN:HB2	1:E:556:ALA:CB	2.35	0.56
1:G:3790:THR:HG22	1:G:3835:LEU:HG	1.86	0.56
1:C:3835:LEU:HD21	1:C:3880:PHE:HE2	1.70	0.56
1:A:22:LEU:HD12	1:A:37:LEU:HD23	1.88	0.56

*Continued on next page...*

*Continued from previous page...*

Atom-1	Atom-2	Interatomic distance (Å)	Clash overlap (Å)
1:A:2465:UNK:O	1:A:2467:UNK:N	2.37	0.56
1:E:4555:LEU:HD11	1:E:4656:LEU:HG	1.87	0.56
1:C:721:LEU:HD21	1:C:1474:VAL:CG1	2.35	0.56
1:G:1000:ARG:CG	1:G:1021:LEU:CD2	2.83	0.56
1:E:4181:ILE:HB	1:E:4988:TYR:CD1	2.40	0.56
1:E:4712:PRO:HB2	1:E:4718:LYS:HD2	1.88	0.56
1:A:4044:MET:HA	1:A:4047:MET:HG2	1.87	0.56
1:A:4032:GLU:HB2	1:A:5006:GLN:CD	2.26	0.56
1:G:468:LEU:HD21	1:G:472:ARG:HH21	1.69	0.56
1:C:468:LEU:O	1:C:472:ARG:HG2	2.05	0.56
1:C:559:GLY:O	1:C:563:VAL:HG23	2.05	0.56
1:C:22:LEU:HD12	1:C:37:LEU:HD23	1.88	0.56
1:A:220:LEU:HD11	1:A:390:LEU:HD22	1.88	0.56
1:E:559:GLY:O	1:E:563:VAL:HG23	2.05	0.56
1:G:276:TRP:CD1	1:G:338:GLU:OE1	2.58	0.56
1:G:1519:LEU:HG	1:G:1520:VAL:HG23	1.88	0.56
1:G:161:GLU:CD	1:G:164:ARG:NH2	2.58	0.56
1:E:721:LEU:HD21	1:E:1474:VAL:CG1	2.35	0.56
1:C:721:LEU:HD23	1:C:767:VAL:HG11	1.79	0.56
1:G:4712:PRO:HB2	1:G:4718:LYS:HD2	1.88	0.56
1:C:2128:TYR:OH	1:C:3676:ASP:OD2	2.24	0.56
1:G:1018:ASN:HB3	1:G:1021:LEU:CG	2.36	0.56
1:C:646:PRO:HB2	1:C:793:LEU:CD1	2.26	0.56
1:E:4032:GLU:HB2	1:E:5006:GLN:CD	2.26	0.56
1:E:527:ALA:O	1:E:531:ARG:HG3	2.06	0.56
1:C:2453:ILE:HA	1:C:2456:ILE:HG22	1.87	0.56
1:G:220:LEU:HD11	1:G:390:LEU:HD22	1.88	0.56
1:G:2196:ASN:OD1	1:G:2245:GLN:NE2	2.39	0.56
1:G:2822:THR:OG1	1:G:2938:THR:OG1	2.24	0.56
1:C:161:GLU:OE1	1:C:164:ARG:NH2	2.38	0.56
1:G:4687:TYR:OH	1:G:4702:ASP:CB	2.52	0.56
1:C:4687:TYR:OH	1:C:4702:ASP:CB	2.52	0.56
1:E:2128:TYR:OH	1:E:3676:ASP:OD2	2.24	0.56
1:G:3885:PHE:HE1	1:G:3919:THR:HG1	1.54	0.56
1:A:4940:PHE:HB3	1:G:4938:ASP:OD2	2.04	0.56
1:G:61:ASP:OD2	1:G:402:ARG:NH2	2.38	0.56
1:E:4044:MET:HA	1:E:4047:MET:HG2	1.87	0.56
1:G:3927:GLN:OE1	1:G:3988:ALA:HA	2.06	0.56
1:G:1210:SER:HA	1:G:1213:PHE:CZ	2.40	0.56
1:A:468:LEU:O	1:A:472:ARG:HG2	2.05	0.56
1:C:3844:LEU:HD11	1:C:3936:TYR:HB2	1.88	0.56

*Continued on next page...*

*Continued from previous page...*

Atom-1	Atom-2	Interatomic distance (Å)	Clash overlap (Å)
1:A:647:ASN:HB2	1:A:822:ARG:H	1.70	0.56
1:G:4555:LEU:HD11	1:G:4656:LEU:HG	1.87	0.56
1:C:647:ASN:HB2	1:C:822:ARG:H	1.70	0.56
1:C:2350:ALA:HB1	1:C:2436:CYS:HB2	1.87	0.56
1:A:276:TRP:CD1	1:A:338:GLU:OE1	2.58	0.56
1:E:4010:ILE:O	1:E:4011:GLU:C	2.42	0.56
1:E:1848:LEU:CG	1:E:1854:PHE:CZ	2.88	0.56
1:E:806:PRO:O	1:E:808:TYR:HD1	1.89	0.56
1:C:4938:ASP:OD2	1:E:4940:PHE:HB3	2.04	0.56
1:C:111:HIS:CD2	1:C:113:HIS:HB3	2.41	0.56
1:E:111:HIS:CD2	1:E:113:HIS:HB3	2.41	0.56
1:A:3927:GLN:OE1	1:A:3988:ALA:HA	2.06	0.56
1:G:411:TYR:HB2	1:G:486:LEU:HD21	1.87	0.56
1:G:468:LEU:O	1:G:472:ARG:HG2	2.05	0.56
1:A:527:ALA:O	1:A:531:ARG:HG3	2.06	0.56
1:C:274:LEU:HD12	1:C:278:GLN:HE21	1.71	0.56
1:G:400:ALA:O	1:G:404:ILE:HG13	2.05	0.56
1:A:2350:ALA:HB1	1:A:2436:CYS:HB2	1.87	0.56
1:A:1087:ARG:NH1	1:A:1221:GLU:O	2.36	0.56
2:D:26:TYR:C	2:D:39:SER:OG	2.45	0.56
1:A:161:GLU:OE1	1:A:164:ARG:NH2	2.38	0.56
1:E:595:ARG:HH22	1:E:1641:ILE:CG1	2.18	0.56
1:A:4677:LEU:HD22	1:A:4711:PHE:CZ	2.41	0.56
1:A:3674:ILE:HD11	1:A:3728:ILE:HG22	1.88	0.56
1:A:2212:VAL:HG21	1:A:2256:TYR:CE1	2.40	0.56
1:G:495:ASN:ND2	1:G:523:TYR:OH	2.39	0.56
1:C:1561:VAL:HG13	1:C:1562:ILE:HG22	1.88	0.56
1:E:274:LEU:HD12	1:E:278:GLN:HE21	1.71	0.56
1:C:527:ALA:O	1:C:531:ARG:HG3	2.06	0.56
1:A:274:LEU:HD12	1:A:278:GLN:HE21	1.71	0.56
1:G:465:GLN:NE2	1:G:3712:GLU:OE1	2.39	0.56
1:A:465:GLN:NE2	1:A:3712:GLU:OE1	2.39	0.56
1:C:1937:LEU:HD12	1:C:2116:LEU:HB2	1.88	0.56
1:C:2196:ASN:OD1	1:C:2245:GLN:NE2	2.39	0.56
1:C:2351:ASN:O	1:C:2355:ARG:HG2	2.04	0.56
1:G:3678:SER:HA	1:G:3773:ARG:HH12	1.71	0.56
1:A:1519:LEU:HG	1:A:1520:VAL:HG23	1.88	0.56
1:E:1766:GLY:N	1:E:1856:ASP:OD1	2.39	0.56
1:E:683:ARG:CZ	1:E:722:TRP:CG	2.89	0.56
1:G:644:ILE:HD12	1:G:783:PHE:CE1	2.41	0.56
1:C:595:ARG:NH2	1:C:1641:ILE:CD1	2.69	0.56

*Continued on next page...*



*Continued from previous page...*

Atom-1	Atom-2	Interatomic distance (Å)	Clash overlap (Å)
1:G:4677:LEU:HD22	1:G:4711:PHE:CZ	2.41	0.56
1:E:3968:TYR:O	1:E:3976:ASN:ND2	2.39	0.56
1:E:1705:GLY:CA	1:E:1836:PHE:HD2	2.19	0.56
1:G:3905:THR:HG23	1:G:3907:THR:HG23	1.87	0.56
1:C:3927:GLN:OE1	1:C:3988:ALA:HA	2.06	0.56
1:E:3844:LEU:HD11	1:E:3936:TYR:HB2	1.88	0.56
1:A:2340:PHE:HB2	1:A:2435:ARG:HD3	1.87	0.56
1:E:468:LEU:HD21	1:E:472:ARG:HH21	1.69	0.56
1:A:411:TYR:HB2	1:A:486:LEU:HD21	1.87	0.56
1:G:527:ALA:O	1:G:531:ARG:HG3	2.06	0.56
1:E:1277:TRP:HB2	1:E:1562:ILE:HG22	1.86	0.56
1:E:3678:SER:HA	1:E:3773:ARG:HH12	1.71	0.56
1:A:2453:ILE:HA	1:A:2456:ILE:HG22	1.87	0.56
1:A:3678:SER:HA	1:A:3773:ARG:HH12	1.71	0.56
1:C:637:LEU:HD23	1:C:1693:GLN:HA	1.87	0.56
1:E:750:LEU:O	1:E:751:SER:OG	2.23	0.56
1:C:1544:PRO:O	1:C:1545:ASN:HB3	2.04	0.55
1:G:161:GLU:OE1	1:G:164:ARG:NH2	2.38	0.55
1:A:595:ARG:NH2	1:A:1641:ILE:CD1	2.69	0.55
1:C:671:VAL:HG22	1:C:787:VAL:HG13	1.88	0.55
1:A:683:ARG:CZ	1:A:722:TRP:CG	2.89	0.55
1:C:3674:ILE:HD11	1:C:3728:ILE:HG22	1.88	0.55
1:A:1000:ARG:CG	1:A:1021:LEU:HD22	2.35	0.55
1:C:4677:LEU:HD22	1:C:4711:PHE:CZ	2.41	0.55
1:A:442:ILE:HD11	1:A:514:SER:HB3	1.88	0.55
1:G:1291:LEU:HB3	1:G:1550:PRO:HG2	1.88	0.55
1:A:3968:TYR:O	1:A:3976:ASN:ND2	2.39	0.55
1:A:2256:TYR:CD1	1:A:2260:ASN:ND2	2.63	0.55
1:E:2212:VAL:HG21	1:E:2256:TYR:CE1	2.40	0.55
1:A:669:ASP:HB2	1:A:788:LYS:HG3	1.88	0.55
1:C:61:ASP:OD2	1:C:402:ARG:NH2	2.38	0.55
1:E:634:GLN:HB3	1:E:1640:HIS:CE1	2.41	0.55
1:G:22:LEU:HD12	1:G:37:LEU:HD23	1.88	0.55
1:A:35:LEU:HD21	1:A:189:LEU:HD12	1.88	0.55
1:E:595:ARG:NH2	1:E:1641:ILE:CD1	2.69	0.55
1:G:595:ARG:HH22	1:G:1641:ILE:CG1	2.18	0.55
1:G:1000:ARG:CG	1:G:1021:LEU:HD22	2.35	0.55
1:E:1293:LEU:HD11	1:E:1598:GLN:HG2	1.89	0.55
1:C:2882:TYR:HB2	1:C:2919:ASP:OD2	2.06	0.55
1:G:3906:GLN:HE21	1:G:3909:ASN:ND2	2.05	0.55
1:A:3906:GLN:HE21	1:A:3909:ASN:ND2	2.05	0.55

*Continued on next page...*

*Continued from previous page...*

Atom-1	Atom-2	Interatomic distance (Å)	Clash overlap (Å)
1:C:495:ASN:ND2	1:C:523:TYR:OH	2.39	0.55
1:A:1613:LEU:HB3	1:A:1616:GLU:HB3	1.87	0.55
1:A:4580:TYR:CD2	1:A:4807:PHE:CZ	2.95	0.55
1:E:3790:THR:HG22	1:E:3835:LEU:HG	1.86	0.55
1:G:2929:PHE:O	1:G:2933:ASN:ND2	2.34	0.55
1:E:644:ILE:HD12	1:E:783:PHE:CE1	2.41	0.55
1:E:680:THR:CG2	1:E:784:SER:O	2.55	0.55
1:C:4195:PHE:CE2	1:C:4987:ASN:HB3	2.40	0.55
1:A:3970:GLN:HE22	1:A:4029:SER:HB2	1.71	0.55
1:E:2256:TYR:CD1	1:E:2260:ASN:ND2	2.63	0.55
1:G:4030:LEU:HG	1:G:4040:ILE:HD11	1.88	0.55
1:G:2212:VAL:HG21	1:G:2256:TYR:CE1	2.40	0.55
1:A:111:HIS:CD2	1:A:113:HIS:HB3	2.41	0.55
1:C:889:GLN:HB3	1:C:891:TRP:HD1	1.71	0.55
1:G:4580:TYR:CD2	1:G:4807:PHE:CZ	2.95	0.55
1:E:889:GLN:HB3	1:E:891:TRP:HD1	1.71	0.55
1:E:4580:TYR:CD2	1:E:4807:PHE:CZ	2.95	0.55
1:G:274:LEU:HD12	1:G:278:GLN:HE21	1.71	0.55
1:G:2134:LEU:O	1:G:2138:LEU:HG	2.06	0.55
1:A:2134:LEU:O	1:A:2138:LEU:HG	2.06	0.55
1:G:637:LEU:HD23	1:G:1693:GLN:HA	1.87	0.55
1:A:2196:ASN:OD1	1:A:2245:GLN:NE2	2.39	0.55
1:C:1122:TYR:CZ	1:C:1133:HIS:CE1	2.88	0.55
2:F:26:TYR:C	2:F:39:SER:OG	2.45	0.55
1:C:1766:GLY:N	1:C:1856:ASP:OD1	2.39	0.55
1:C:125:ARG:HD2	1:C:134:ASP:OD2	2.02	0.55
1:C:680:THR:CG2	1:C:784:SER:O	2.55	0.55
1:C:683:ARG:CZ	1:C:722:TRP:CG	2.89	0.55
1:C:644:ILE:HD12	1:C:783:PHE:CE1	2.41	0.55
1:E:1000:ARG:HA	1:E:1003:GLN:HB3	1.88	0.55
1:A:2128:TYR:OH	1:A:3676:ASP:OD2	2.24	0.55
1:A:806:PRO:O	1:A:808:TYR:HD1	1.89	0.55
1:G:1705:GLY:CA	1:G:1836:PHE:HD2	2.19	0.55
1:E:4710:SER:O	1:E:4713:SER:OG	2.16	0.55
1:C:411:TYR:HB2	1:C:486:LEU:HD21	1.87	0.55
1:E:2134:LEU:O	1:E:2138:LEU:HG	2.06	0.55
1:G:2453:ILE:HA	1:G:2456:ILE:HG22	1.87	0.55
1:E:647:ASN:HB2	1:E:822:ARG:H	1.70	0.55
1:E:22:LEU:HD12	1:E:37:LEU:HD23	1.88	0.55
1:C:1087:ARG:NH1	1:C:1221:GLU:O	2.36	0.55
1:E:3840:SER:O	1:E:3841:VAL:HG23	2.07	0.55

*Continued on next page...*

*Continued from previous page...*

Atom-1	Atom-2	Interatomic distance (Å)	Clash overlap (Å)
1:E:49:LEU:CD1	1:E:189:LEU:CA	2.84	0.55
1:C:722:TRP:NE1	1:C:727:ALA:HB2	2.22	0.55
1:A:671:VAL:HG22	1:A:787:VAL:HG13	1.88	0.55
1:A:4195:PHE:CE1	1:A:4197:ILE:HG12	2.30	0.55
1:G:4181:ILE:HD12	1:G:4991:PHE:CD2	2.38	0.55
1:E:3674:ILE:HD11	1:E:3728:ILE:HG22	1.88	0.55
1:C:1743:ARG:HD2	1:C:1963:GLU:HG3	1.89	0.55
1:G:1944:GLU:HA	1:G:2123:LEU:HD21	1.88	0.55
1:G:111:HIS:CD2	1:G:113:HIS:HB3	2.41	0.55
1:G:4044:MET:HA	1:G:4047:MET:HG2	1.87	0.55
1:C:2340:PHE:HB2	1:C:2435:ARG:HD3	1.87	0.55
1:E:411:TYR:HB2	1:E:486:LEU:HD21	1.87	0.55
1:E:4957:LYS:HA	1:E:4964:GLY:HA2	1.87	0.55
1:C:465:GLN:NE2	1:C:3712:GLU:OE1	2.39	0.55
1:C:3840:SER:O	1:C:3841:VAL:HG23	2.07	0.55
1:G:3840:SER:O	1:G:3841:VAL:HG23	2.07	0.55
1:G:683:ARG:CZ	1:G:722:TRP:CG	2.89	0.55
1:G:595:ARG:NH2	1:G:1641:ILE:CD1	2.69	0.55
1:A:680:THR:CG2	1:A:784:SER:O	2.55	0.55
1:E:1018:ASN:HB3	1:E:1021:LEU:CG	2.36	0.55
1:C:3670:GLU:CG	1:C:3728:ILE:HG12	2.37	0.55
1:E:45:ARG:NH2	1:E:116:MET:HE1	2.17	0.55
1:C:1944:GLU:HA	1:C:2123:LEU:HD21	1.88	0.55
1:C:1433:TYR:CD1	1:C:1583:GLU:HB2	2.42	0.55
1:E:2453:ILE:HA	1:E:2456:ILE:HG22	1.87	0.55
1:E:2196:ASN:OD1	1:E:2245:GLN:NE2	2.39	0.55
1:G:1433:TYR:CD1	1:G:1583:GLU:HB2	2.42	0.55
1:A:3841:VAL:HG12	1:A:3842:LEU:H	1.68	0.55
1:E:1519:LEU:HG	1:E:1520:VAL:HG23	1.88	0.55
2:B:26:TYR:C	2:B:39:SER:OG	2.45	0.55
1:C:683:ARG:HB2	1:C:782:SER:OG	2.07	0.55
1:A:644:ILE:HD12	1:A:783:PHE:CE1	2.41	0.55
1:C:1862:ILE:O	1:C:1865:MET:HB3	2.07	0.55
1:E:4030:LEU:HG	1:E:4040:ILE:HD11	1.88	0.55
1:C:3968:TYR:O	1:C:3976:ASN:ND2	2.39	0.55
1:A:4030:LEU:HG	1:A:4040:ILE:HD11	1.88	0.55
1:E:3906:GLN:HE21	1:E:3909:ASN:ND2	2.05	0.55
1:C:1825:HIS:ND1	1:C:1825:HIS:O	2.40	0.55
1:G:2350:ALA:HB1	1:G:2436:CYS:HB2	1.87	0.55
1:C:49:LEU:CD1	1:C:189:LEU:CA	2.84	0.55
1:C:4181:ILE:HD12	1:C:4991:PHE:CD2	2.38	0.55

*Continued on next page...*

*Continued from previous page...*

Atom-1	Atom-2	Interatomic distance (Å)	Clash overlap (Å)
1:E:4195:PHE:CE1	1:E:4197:ILE:HG12	2.30	0.55
1:C:1291:LEU:HB3	1:C:1550:PRO:HG2	1.88	0.55
1:E:1479:GLU:OE1	1:E:1480:GLN:HG3	2.07	0.55
1:A:1743:ARG:HD2	1:A:1963:GLU:HG3	1.89	0.55
1:G:806:PRO:O	1:G:808:TYR:HD1	1.89	0.55
1:E:1076:ARG:O	1:E:1237:TRP:N	2.40	0.55
1:C:4580:TYR:CD2	1:C:4807:PHE:CZ	2.95	0.55
1:A:2230:THR:O	1:A:2234:ARG:HG2	2.07	0.55
1:A:1825:HIS:ND1	1:A:1825:HIS:O	2.40	0.55
1:C:546:TRP:O	1:C:550:LYS:HG2	2.07	0.55
1:G:3844:LEU:HD11	1:G:3936:TYR:HB2	1.88	0.55
1:G:634:GLN:HB3	1:G:1640:HIS:CE1	2.41	0.55
1:G:4849:TYR:HA	1:G:4852:THR:HG22	1.89	0.55
1:A:4904:PRO:HG2	1:A:4910:GLU:CG	2.28	0.55
1:G:35:LEU:HD21	1:G:189:LEU:HD12	1.88	0.55
2:H:26:TYR:C	2:H:39:SER:OG	2.45	0.55
1:G:1766:GLY:N	1:G:1856:ASP:OD1	2.39	0.55
1:E:722:TRP:NE1	1:E:727:ALA:HB2	2.22	0.55
1:G:680:THR:CG2	1:G:784:SER:O	2.55	0.55
1:A:1000:ARG:HA	1:A:1003:GLN:HB3	1.88	0.55
1:A:3670:GLU:CG	1:A:3728:ILE:HG12	2.37	0.55
1:G:3674:ILE:HD11	1:G:3728:ILE:HG22	1.88	0.55
1:E:442:ILE:HD11	1:E:514:SER:HB3	1.88	0.55
1:C:3885:PHE:HE1	1:C:3919:THR:HG1	1.55	0.55
1:C:3906:GLN:HE21	1:C:3909:ASN:ND2	2.05	0.55
1:E:1433:TYR:CD1	1:E:1583:GLU:HB2	2.42	0.55
1:C:3678:SER:HA	1:C:3773:ARG:HH12	1.71	0.55
1:C:634:GLN:HB3	1:C:1640:HIS:CE1	2.41	0.55
1:A:4957:LYS:HA	1:A:4964:GLY:HA2	1.87	0.55
1:A:2551:ASN:O	1:A:2554:LEU:HG	2.07	0.55
1:E:2551:ASN:O	1:E:2554:LEU:HG	2.07	0.55
1:A:3840:SER:O	1:A:3841:VAL:HG23	2.07	0.55
1:G:722:TRP:NE1	1:G:727:ALA:HB2	2.22	0.55
1:C:681:HIS:CA	1:C:716:PHE:HD1	2.06	0.55
1:G:3963:ASN:O	1:G:3966:THR:OG1	2.15	0.55
1:E:1862:ILE:O	1:E:1865:MET:HB3	2.07	0.55
1:C:1479:GLU:OE1	1:C:1480:GLN:HG3	2.07	0.55
1:A:1743:ARG:CB	1:A:1963:GLU:HG2	2.32	0.55
1:G:1743:ARG:HD2	1:G:1963:GLU:HG3	1.89	0.55
1:G:1132:TRP:NE1	1:G:1136:SER:CA	2.70	0.55
1:E:663:TYR:HB3	1:E:808:TYR:CD2	2.42	0.55

*Continued on next page...*

*Continued from previous page...*

Atom-1	Atom-2	Interatomic distance (Å)	Clash overlap (Å)
1:A:663:TYR:HB3	1:A:808:TYR:CD2	2.42	0.55
1:C:1078:GLU:OE1	1:C:1235:THR:OG1	2.25	0.55
1:A:3844:LEU:HD11	1:A:3936:TYR:HB2	1.88	0.55
1:C:220:LEU:HD11	1:C:390:LEU:HD22	1.88	0.55
1:A:3701:LEU:HD11	1:A:3725:TYR:CE1	2.42	0.55
1:G:2551:ASN:O	1:G:2554:LEU:HG	2.07	0.55
1:E:220:LEU:HD11	1:E:390:LEU:HD22	1.88	0.55
1:A:546:TRP:O	1:A:550:LYS:HG2	2.07	0.55
1:C:1519:LEU:HG	1:C:1520:VAL:HG23	1.88	0.54
1:A:1766:GLY:N	1:A:1856:ASP:OD1	2.39	0.54
1:A:1944:GLU:HA	1:A:2123:LEU:HD21	1.88	0.54
1:E:671:VAL:HG22	1:E:787:VAL:HG13	1.88	0.54
1:G:716:PHE:HE2	1:G:717:ASP:HB3	1.61	0.54
1:C:1000:ARG:HA	1:C:1003:GLN:HB3	1.88	0.54
1:G:1000:ARG:HA	1:G:1003:GLN:HB3	1.88	0.54
1:E:4195:PHE:CE2	1:E:4987:ASN:HB3	2.40	0.54
1:G:3669:PHE:CZ	1:G:3670:GLU:OE1	2.61	0.54
1:A:1291:LEU:HB3	1:A:1550:PRO:HG2	1.88	0.54
1:C:3970:GLN:HE22	1:C:4029:SER:HB2	1.71	0.54
1:A:3897:ASN:O	1:A:3901:ASN:ND2	2.40	0.54
1:E:1089:TYR:OH	1:E:1213:PHE:HB2	2.07	0.54
1:A:4688:ILE:HG22	1:A:4732:PHE:CE2	2.42	0.54
1:E:4688:ILE:HG22	1:E:4732:PHE:CE2	2.42	0.54
1:A:889:GLN:HB3	1:A:891:TRP:HD1	1.71	0.54
1:G:42:PHE:HE2	1:G:399:GLN:HE21	1.55	0.54
1:A:4849:TYR:HA	1:A:4852:THR:HG22	1.89	0.54
1:C:1639:LEU:HD21	1:C:1653:LEU:HD13	1.90	0.54
1:A:637:LEU:HD23	1:A:1693:GLN:HA	1.87	0.54
1:C:2230:THR:O	1:C:2234:ARG:HG2	2.07	0.54
1:A:1433:TYR:CD1	1:A:1583:GLU:HB2	2.42	0.54
1:E:554:LEU:HD11	1:E:593:HIS:HE1	0.75	0.54
1:C:4910:GLU:O	1:C:4914:VAL:HG23	2.08	0.54
1:G:4910:GLU:O	1:G:4914:VAL:HG23	2.08	0.54
1:G:2128:TYR:OH	1:G:3676:ASP:OD2	2.24	0.54
1:C:442:ILE:HD11	1:C:514:SER:HB3	1.88	0.54
1:C:828:GLU:HG3	1:C:830:ARG:H	1.72	0.54
1:A:828:GLU:HG3	1:A:830:ARG:H	1.72	0.54
1:E:4708:THR:HG22	1:E:4710:SER:N	2.22	0.54
1:G:3897:ASN:O	1:G:3901:ASN:ND2	2.40	0.54
1:A:1089:TYR:OH	1:A:1213:PHE:HB2	2.07	0.54
1:G:4032:GLU:HB2	1:G:5006:GLN:CD	2.26	0.54

*Continued on next page...*

*Continued from previous page...*

Atom-1	Atom-2	Interatomic distance (Å)	Clash overlap (Å)
1:A:634:GLN:HB3	1:A:1640:HIS:CE1	2.41	0.54
1:E:1825:HIS:ND1	1:E:1825:HIS:O	2.40	0.54
1:A:1639:LEU:HD21	1:A:1653:LEU:HD13	1.90	0.54
1:G:1293:LEU:HD11	1:G:1598:GLN:HG2	1.89	0.54
1:C:806:PRO:O	1:C:808:TYR:HD1	1.89	0.54
1:G:3968:TYR:O	1:G:3976:ASN:ND2	2.39	0.54
1:A:61:ASP:OD2	1:A:402:ARG:NH2	2.38	0.54
1:E:4732:PHE:HE1	1:E:4736:ARG:HD2	1.73	0.54
1:G:889:GLN:HB3	1:G:891:TRP:HD1	1.71	0.54
1:E:3951:PHE:CD2	1:E:4012:LEU:HD21	2.43	0.54
1:E:4849:TYR:HA	1:E:4852:THR:HG22	1.89	0.54
1:A:1937:LEU:HD12	1:A:2116:LEU:HB2	1.88	0.54
1:C:1737:PRO:HG2	1:C:1742:THR:HG21	1.89	0.54
1:E:465:GLN:NE2	1:E:3712:GLU:OE1	2.39	0.54
1:A:189:LEU:HD23	1:A:189:LEU:N	2.23	0.54
1:E:1965:TYR:CE1	1:E:1969:LEU:CB	2.85	0.54
1:A:1815:LEU:HD11	1:A:1845:VAL:HG21	1.89	0.54
1:G:210:GLU:HG2	1:G:273:HIS:HE1	1.73	0.54
1:G:3970:GLN:HE22	1:G:4029:SER:HB2	1.71	0.54
1:E:1743:ARG:HD2	1:E:1963:GLU:HG3	1.89	0.54
1:G:596:ASN:HB2	1:G:599:VAL:CG2	2.38	0.54
1:A:3969:ILE:HD13	1:A:4030:LEU:HD13	1.90	0.54
1:G:4235:VAL:HG21	1:G:5019:TRP:CZ3	2.43	0.54
1:G:669:ASP:HB2	1:G:788:LYS:HG3	1.88	0.54
1:E:232:THR:HG21	1:E:252:VAL:HG21	1.89	0.54
1:E:16:THR:HB	1:E:98:HIS:HA	1.90	0.54
1:E:1937:LEU:HD12	1:E:2116:LEU:HB2	1.88	0.54
1:C:554:LEU:HD11	1:C:593:HIS:HE1	0.75	0.54
1:E:683:ARG:HB2	1:E:782:SER:OG	2.07	0.54
1:G:683:ARG:HB2	1:G:782:SER:OG	2.07	0.54
1:G:4705:VAL:HG22	1:G:4711:PHE:HD1	1.73	0.54
1:E:3669:PHE:CZ	1:E:3670:GLU:OE1	2.61	0.54
1:E:3670:GLU:CG	1:E:3728:ILE:HG12	2.37	0.54
1:G:442:ILE:HD11	1:G:514:SER:HB3	1.88	0.54
1:C:1815:LEU:HD11	1:C:1845:VAL:HG21	1.89	0.54
1:A:1862:ILE:O	1:A:1865:MET:HB3	2.07	0.54
1:A:1293:LEU:HD11	1:A:1598:GLN:HG2	1.89	0.54
1:G:3970:GLN:CA	1:G:3970:GLN:HE21	2.09	0.54
1:C:596:ASN:HB2	1:C:599:VAL:CG2	2.38	0.54
1:E:1211:LEU:HD23	1:E:1212:ARG:HG3	1.90	0.54
1:G:2882:TYR:HB2	1:G:2919:ASP:OD2	2.06	0.54

*Continued on next page...*

*Continued from previous page...*

Atom-1	Atom-2	Interatomic distance (Å)	Clash overlap (Å)
1:A:4235:VAL:HG21	1:A:5019:TRP:CZ3	2.43	0.54
1:A:827:LYS:O	1:A:828:GLU:HB3	2.08	0.54
1:C:2149:VAL:O	1:C:2152:THR:OG1	2.19	0.54
1:C:1089:TYR:OH	1:C:1213:PHE:HB2	2.07	0.54
1:E:1737:PRO:HG2	1:E:1742:THR:HG21	1.89	0.54
1:A:42:PHE:HE2	1:A:399:GLN:HE21	1.55	0.54
1:C:16:THR:HB	1:C:98:HIS:HA	1.90	0.54
1:C:904:HIS:CG	1:C:905:PRO:HD2	2.43	0.54
1:C:3701:LEU:HD11	1:C:3725:TYR:CE1	2.42	0.54
1:G:3951:PHE:CD2	1:G:4012:LEU:HD21	2.43	0.54
1:E:4910:GLU:O	1:E:4914:VAL:HG23	2.08	0.54
1:A:683:ARG:HB2	1:A:782:SER:OG	2.07	0.54
1:G:3670:GLU:CG	1:G:3728:ILE:HG12	2.37	0.54
1:G:1862:ILE:O	1:G:1865:MET:HB3	2.07	0.54
1:A:3970:GLN:HE21	1:A:3970:GLN:CA	2.09	0.54
1:E:4083:ASP:O	1:E:4084:PRO:CB	2.56	0.54
1:A:1132:TRP:NE1	1:A:1136:SER:CA	2.70	0.54
1:C:1132:TRP:NE1	1:C:1136:SER:CA	2.70	0.54
1:E:827:LYS:O	1:E:828:GLU:HB3	2.08	0.54
1:A:1076:ARG:O	1:A:1237:TRP:N	2.40	0.54
1:C:4688:ILE:HG22	1:C:4732:PHE:CE2	2.42	0.54
1:G:3936:TYR:O	1:G:3940:LYS:NZ	2.26	0.54
1:G:3701:LEU:HD11	1:G:3725:TYR:CE1	2.42	0.54
1:G:1825:HIS:ND1	1:G:1825:HIS:O	2.40	0.54
1:E:904:HIS:CG	1:E:905:PRO:HD2	2.43	0.54
1:G:904:HIS:CG	1:G:905:PRO:HD2	2.43	0.54
1:C:189:LEU:HD23	1:C:189:LEU:N	2.23	0.54
1:E:600:LEU:CD2	1:E:1666:THR:HA	2.30	0.54
1:C:716:PHE:HE2	1:C:717:ASP:HB3	1.61	0.54
1:E:3669:PHE:HD1	1:E:3670:GLU:N	1.85	0.54
1:G:646:PRO:HB2	1:G:793:LEU:CD1	2.26	0.54
1:A:596:ASN:HB2	1:A:599:VAL:CG2	2.38	0.54
1:E:4938:ASP:OD1	1:G:4944:ARG:NE	2.31	0.54
1:A:1211:LEU:HD23	1:A:1212:ARG:HG3	1.90	0.54
1:E:2882:TYR:HB2	1:E:2919:ASP:OD2	2.06	0.54
1:E:113:HIS:CE1	1:E:402:ARG:HB3	2.43	0.54
1:A:1712:TYR:O	1:A:1716:ILE:HG12	2.08	0.54
1:C:232:THR:HG21	1:C:252:VAL:HG21	1.89	0.54
1:G:1076:ARG:O	1:G:1237:TRP:N	2.40	0.54
1:G:1089:TYR:OH	1:G:1213:PHE:HB2	2.07	0.54
1:E:3701:LEU:HD11	1:E:3725:TYR:CE1	2.42	0.54

*Continued on next page...*

*Continued from previous page...*

Atom-1	Atom-2	Interatomic distance (Å)	Clash overlap (Å)
1:E:691:GLY:HA3	1:E:710:ASP:OD2	2.08	0.54
1:C:1205:GLY:HA3	1:C:1227:ALA:HB3	1.90	0.54
1:E:2145:SER:HB3	1:E:3647:HIS:CD2	2.43	0.54
1:G:4888:TYR:O	1:G:4892:ARG:NH2	2.35	0.54
1:G:671:VAL:HG22	1:G:787:VAL:HG13	1.88	0.54
1:C:4705:VAL:HG22	1:C:4711:PHE:HD1	1.73	0.54
1:G:598:LYS:CD	1:G:598:LYS:H	2.00	0.54
1:G:591:ASP:O	1:G:1598:GLN:NE2	2.41	0.54
1:G:663:TYR:HB3	1:G:808:TYR:CD2	2.42	0.54
1:C:663:TYR:HB3	1:C:808:TYR:CD2	2.42	0.54
1:G:3969:ILE:HD13	1:G:4030:LEU:HD13	1.90	0.54
1:E:669:ASP:HB2	1:E:788:LYS:HG3	1.88	0.54
1:E:828:GLU:HG3	1:E:830:ARG:H	1.72	0.54
1:C:283:ARG:HG2	1:C:284:HIS:O	2.08	0.54
1:C:1076:ARG:O	1:C:1237:TRP:N	2.40	0.54
1:G:546:TRP:O	1:G:550:LYS:HG2	2.07	0.54
1:G:1937:LEU:HD12	1:G:2116:LEU:HB2	1.88	0.54
1:G:2230:THR:O	1:G:2234:ARG:HG2	2.07	0.54
1:A:3951:PHE:CD2	1:A:4012:LEU:HD21	2.43	0.54
1:G:16:THR:HB	1:G:98:HIS:HA	1.90	0.54
1:A:16:THR:HB	1:A:98:HIS:HA	1.90	0.54
1:C:1127:HIS:CD2	1:C:1128:ARG:HG3	2.43	0.54
1:C:1018:ASN:HB3	1:C:1021:LEU:CG	2.36	0.54
1:A:3669:PHE:CZ	1:A:3670:GLU:OE1	2.61	0.54
1:E:596:ASN:HB2	1:E:599:VAL:CG2	2.38	0.54
1:E:1132:TRP:NE1	1:E:1136:SER:CA	2.70	0.54
1:E:3885:PHE:HE1	1:E:3919:THR:HG1	1.56	0.54
1:C:1705:GLY:CA	1:C:1836:PHE:HD2	2.19	0.54
1:G:1111:PRO:HB2	1:G:1607:ARG:HB3	1.90	0.54
1:C:113:HIS:CE1	1:C:402:ARG:HB3	2.43	0.54
1:C:1712:TYR:O	1:C:1716:ILE:HG12	2.08	0.54
1:G:4732:PHE:HE1	1:G:4736:ARG:HD2	1.73	0.54
1:G:1257:VAL:HA	1:G:1277:TRP:NE1	2.23	0.54
1:C:2134:LEU:O	1:C:2138:LEU:HG	2.06	0.54
1:C:691:GLY:HA3	1:C:710:ASP:OD2	2.08	0.54
1:E:2230:THR:O	1:E:2234:ARG:HG2	2.07	0.54
1:A:1255:TYR:CZ	1:A:1287:LEU:HD11	2.43	0.54
1:A:4181:ILE:HD12	1:A:4991:PHE:CD2	2.38	0.54
1:A:70:GLU:O	1:A:71:GLN:CG	2.40	0.54
1:G:1743:ARG:CB	1:G:1963:GLU:HG2	2.32	0.54
1:G:4083:ASP:O	1:G:4084:PRO:CB	2.56	0.54

*Continued on next page...*



*Continued from previous page...*

Atom-1	Atom-2	Interatomic distance (Å)	Clash overlap (Å)
2:F:16:PRO:HG3	2:F:106:LEU:HD21	1.90	0.54
1:A:4708:THR:HG22	1:A:4710:SER:N	2.22	0.54
1:E:626:LEU:HB3	1:E:1688:HIS:CE1	2.43	0.54
1:A:113:HIS:CE1	1:A:402:ARG:HB3	2.43	0.54
1:E:3897:ASN:O	1:E:3901:ASN:ND2	2.40	0.54
1:G:1712:TYR:O	1:G:1716:ILE:HG12	2.08	0.54
1:A:283:ARG:HG2	1:A:284:HIS:O	2.08	0.54
1:G:4962:GLY:O	1:G:4964:GLY:N	2.41	0.54
1:E:1257:VAL:HA	1:E:1277:TRP:NE1	2.23	0.54
1:A:1127:HIS:CD2	1:A:1128:ARG:HG3	2.43	0.54
1:E:546:TRP:O	1:E:550:LYS:HG2	2.07	0.54
1:C:3951:PHE:CD2	1:C:4012:LEU:HD21	2.43	0.54
1:C:4849:TYR:O	1:C:4853:VAL:HG23	2.08	0.54
1:A:2822:THR:OG1	1:A:2938:THR:OG1	2.24	0.54
1:G:189:LEU:HD23	1:G:189:LEU:N	2.23	0.53
1:G:4195:PHE:CE2	1:G:4987:ASN:HB3	2.40	0.53
1:C:591:ASP:O	1:C:1598:GLN:NE2	2.41	0.53
1:A:591:ASP:O	1:A:1598:GLN:NE2	2.41	0.53
2:H:27:THR:HA	2:H:38:SER:HA	1.90	0.53
2:D:27:THR:HA	2:D:38:SER:HA	1.90	0.53
1:C:827:LYS:O	1:C:828:GLU:HB3	2.08	0.53
1:G:4708:THR:HG22	1:G:4710:SER:N	2.22	0.53
1:C:3891:LEU:HB3	1:C:3899:PHE:CE2	2.44	0.53
1:G:2126:ARG:HG3	1:G:2133:GLU:OE1	2.08	0.53
1:G:113:HIS:CE1	1:G:402:ARG:HB3	2.43	0.53
1:G:4688:ILE:HG22	1:G:4732:PHE:CE2	2.42	0.53
1:G:4849:TYR:O	1:G:4853:VAL:HG23	2.08	0.53
1:E:4849:TYR:O	1:E:4853:VAL:HG23	2.08	0.53
1:C:4849:TYR:HA	1:C:4852:THR:HG22	1.89	0.53
1:A:1737:PRO:HG2	1:A:1742:THR:HG21	1.89	0.53
1:C:2112:GLN:O	1:C:2113:SER:OG	2.21	0.53
1:E:1639:LEU:HD21	1:E:1653:LEU:HD13	1.90	0.53
1:E:379:HIS:NE2	1:E:381:GLU:OE1	2.41	0.53
1:C:915:GLU:HA	1:C:918:ARG:HB2	1.90	0.53
1:A:722:TRP:NE1	1:A:727:ALA:HB2	2.22	0.53
1:C:3669:PHE:CZ	1:C:3670:GLU:OE1	2.61	0.53
1:G:1255:TYR:CZ	1:G:1287:LEU:HD11	2.43	0.53
1:G:1448:VAL:HG11	1:G:1554:VAL:HG22	1.85	0.53
1:G:1965:TYR:CE1	1:G:1969:LEU:CB	2.85	0.53
1:A:210:GLU:HG2	1:A:273:HIS:HE1	1.73	0.53
1:G:1815:LEU:HD11	1:G:1845:VAL:HG21	1.89	0.53

*Continued on next page...*

*Continued from previous page...*

Atom-1	Atom-2	Interatomic distance (Å)	Clash overlap (Å)
1:G:1479:GLU:OE1	1:G:1480:GLN:HG3	2.07	0.53
2:B:27:THR:HA	2:B:38:SER:HA	1.90	0.53
1:G:533:ASN:HB2	1:G:536:ASN:ND2	2.23	0.53
1:G:232:THR:HG21	1:G:252:VAL:HG21	1.89	0.53
1:A:1257:VAL:HA	1:A:1277:TRP:NE1	2.23	0.53
1:G:1737:PRO:HG2	1:G:1742:THR:HG21	1.89	0.53
1:G:1639:LEU:HD21	1:G:1653:LEU:HD13	1.90	0.53
1:G:379:HIS:NE2	1:G:381:GLU:OE1	2.41	0.53
1:E:425:PRO:HA	1:E:506:TYR:HA	1.91	0.53
1:G:2902:HIS:CG	1:G:2903:PRO:HD2	2.44	0.53
1:E:1127:HIS:CD2	1:E:1128:ARG:HG3	2.43	0.53
1:A:904:HIS:CG	1:A:905:PRO:HD2	2.43	0.53
1:A:554:LEU:HD21	1:A:1597:VAL:CG2	2.33	0.53
1:A:4910:GLU:O	1:A:4914:VAL:HG23	2.08	0.53
1:E:1255:TYR:CZ	1:E:1287:LEU:HD11	2.43	0.53
1:E:565:TYR:HB2	1:E:602:VAL:HG22	1.91	0.53
1:E:273:HIS:CE1	1:E:334:MET:HE2	2.41	0.53
1:C:1293:LEU:HD11	1:C:1598:GLN:HG2	1.89	0.53
1:A:1479:GLU:OE1	1:A:1480:GLN:HG3	2.07	0.53
1:A:4083:ASP:O	1:A:4084:PRO:CB	2.56	0.53
1:C:3969:ILE:HD13	1:C:4030:LEU:HD13	1.90	0.53
1:G:1211:LEU:HD23	1:G:1212:ARG:HG3	1.90	0.53
1:A:1705:GLY:CA	1:A:1836:PHE:HD2	2.19	0.53
1:A:3891:LEU:HB3	1:A:3899:PHE:CE2	2.44	0.53
1:A:4849:TYR:O	1:A:4853:VAL:HG23	2.08	0.53
1:G:2145:SER:HB3	1:G:3647:HIS:CD2	2.43	0.53
1:C:379:HIS:NE2	1:C:381:GLU:OE1	2.41	0.53
1:A:2902:HIS:CG	1:A:2903:PRO:HD2	2.44	0.53
1:C:1972:ASN:O	1:C:1975:SER:OG	2.17	0.53
1:C:3842:LEU:HD13	1:C:3954:ALA:HB2	1.91	0.53
1:C:1255:TYR:CZ	1:C:1287:LEU:HD11	2.43	0.53
1:G:3891:LEU:HB3	1:G:3899:PHE:CE2	2.44	0.53
1:G:626:LEU:HB3	1:G:1688:HIS:CE1	2.43	0.53
1:E:283:ARG:HG2	1:E:284:HIS:O	2.08	0.53
1:A:232:THR:HG21	1:A:252:VAL:HG21	1.89	0.53
1:C:2551:ASN:O	1:C:2554:LEU:HG	2.07	0.53
1:E:2902:HIS:CG	1:E:2903:PRO:HD2	2.44	0.53
1:A:2145:SER:HB3	1:A:3647:HIS:CD2	2.43	0.53
1:E:176:SER:HB2	1:E:178:ARG:HH21	1.73	0.53
1:G:1127:HIS:CD2	1:G:1128:ARG:HG3	2.43	0.53
1:C:2145:SER:HB3	1:C:3647:HIS:CD2	2.43	0.53

*Continued on next page...*

*Continued from previous page...*

Atom-1	Atom-2	Interatomic distance (Å)	Clash overlap (Å)
1:E:50:GLU:HG2	1:E:65:CYS:SG	2.49	0.53
1:A:4888:TYR:O	1:A:4892:ARG:NH2	2.35	0.53
1:G:565:TYR:HB2	1:G:602:VAL:HG22	1.91	0.53
1:C:669:ASP:HB2	1:C:788:LYS:HG3	1.88	0.53
1:G:828:GLU:HG3	1:G:830:ARG:H	1.72	0.53
1:G:2149:VAL:O	1:G:2152:THR:OG1	2.19	0.53
1:E:2126:ARG:HG3	1:E:2133:GLU:OE1	2.08	0.53
1:C:1111:PRO:HB2	1:C:1607:ARG:HB3	1.90	0.53
1:A:421:PHE:HE1	1:A:497:TYR:HH	1.57	0.53
2:F:74:LEU:HD23	2:F:76:ILE:HD11	1.90	0.53
1:A:4962:GLY:O	1:A:4964:GLY:N	2.41	0.53
1:G:915:GLU:HA	1:G:918:ARG:HB2	1.90	0.53
1:E:15:ARG:N	1:E:18:ASP:OD2	2.41	0.53
1:A:691:GLY:HA3	1:A:710:ASP:OD2	2.08	0.53
1:E:915:GLU:HA	1:E:918:ARG:HB2	1.90	0.53
1:G:15:ARG:N	1:G:18:ASP:OD2	2.41	0.53
1:A:3842:LEU:HD13	1:A:3954:ALA:HB2	1.91	0.53
1:G:2198:MET:CE	1:G:2203:MET:HE3	2.10	0.53
1:A:2126:ARG:HG3	1:A:2133:GLU:OE1	2.08	0.53
1:C:1621:GLY:HA2	1:C:1628:VAL:HA	1.91	0.53
1:E:210:GLU:HG2	1:E:273:HIS:HE1	1.73	0.53
1:E:1815:LEU:HD11	1:E:1845:VAL:HG21	1.89	0.53
1:G:596:ASN:CB	1:G:599:VAL:CG2	2.86	0.53
1:E:596:ASN:CB	1:E:599:VAL:CG2	2.86	0.53
1:C:2197:LEU:O	1:C:2201:LEU:HG	2.09	0.53
1:C:4235:VAL:HG21	1:C:5019:TRP:CZ3	2.43	0.53
2:H:16:PRO:HG3	2:H:106:LEU:HD21	1.90	0.53
1:A:626:LEU:HB3	1:A:1688:HIS:CE1	2.43	0.53
1:A:1111:PRO:HB2	1:A:1607:ARG:HB3	1.90	0.53
1:E:3891:LEU:HB3	1:E:3899:PHE:CE2	2.44	0.53
1:E:1712:TYR:O	1:E:1716:ILE:HG12	2.08	0.53
1:E:636:ASN:OD1	1:E:637:LEU:N	2.42	0.53
1:C:176:SER:HB2	1:C:178:ARG:HH21	1.73	0.53
1:G:1205:GLY:HA3	1:G:1227:ALA:HB3	1.90	0.53
1:G:1806:ALA:O	1:G:1810:LYS:HG2	2.09	0.53
1:G:1972:ASN:O	1:G:1975:SER:OG	2.17	0.53
1:E:909:ASN:O	1:E:912:SER:OG	2.22	0.53
1:G:691:GLY:HA3	1:G:710:ASP:OD2	2.08	0.53
1:G:176:SER:HB2	1:G:178:ARG:HH21	1.73	0.53
1:E:42:PHE:HE2	1:E:399:GLN:HE21	1.55	0.53
1:E:721:LEU:HD23	1:E:767:VAL:HG11	1.79	0.53

*Continued on next page...*

*Continued from previous page...*

Atom-1	Atom-2	Interatomic distance (Å)	Clash overlap (Å)
1:C:595:ARG:NH2	1:C:1641:ILE:HG12	2.23	0.53
1:C:565:TYR:HB2	1:C:602:VAL:HG22	1.91	0.53
1:C:4083:ASP:O	1:C:4084:PRO:CB	2.56	0.53
1:G:2197:LEU:O	1:G:2201:LEU:HG	2.09	0.53
1:E:3969:ILE:HD13	1:E:4030:LEU:HD13	1.90	0.53
1:C:1211:LEU:HD23	1:C:1212:ARG:HG3	1.90	0.53
2:F:27:THR:HA	2:F:38:SER:HA	1.90	0.53
1:G:1660:GLN:NE2	1:G:1704:PRO:HB2	2.24	0.53
1:E:3837:GLN:HA	1:E:3837:GLN:HE21	1.70	0.53
1:G:827:LYS:O	1:G:828:GLU:HB3	2.08	0.53
1:G:283:ARG:HG2	1:G:284:HIS:O	2.08	0.53
1:A:2112:GLN:O	1:A:2113:SER:OG	2.21	0.53
1:G:703:GLY:N	1:G:1647:CYS:SG	2.82	0.53
1:C:15:ARG:N	1:C:18:ASP:OD2	2.41	0.53
1:A:15:ARG:N	1:A:18:ASP:OD2	2.41	0.53
1:E:189:LEU:HD23	1:E:189:LEU:N	2.23	0.53
1:G:680:THR:HG21	1:G:785:ALA:HB3	1.91	0.53
1:G:595:ARG:NH2	1:G:1641:ILE:HG12	2.23	0.53
1:E:1018:ASN:CB	1:E:1021:LEU:CD2	2.58	0.53
1:E:4705:VAL:HG22	1:E:4711:PHE:HD1	1.73	0.53
1:C:646:PRO:HG2	1:C:779:PRO:HG2	1.91	0.53
1:A:2882:TYR:HB2	1:A:2919:ASP:OD2	2.06	0.53
1:E:1111:PRO:HB2	1:E:1607:ARG:HB3	1.90	0.53
1:C:4732:PHE:HE1	1:C:4736:ARG:HD2	1.73	0.53
1:C:50:GLU:HG2	1:C:65:CYS:SG	2.49	0.53
1:A:595:ARG:NH2	1:A:1641:ILE:HG12	2.23	0.53
1:A:273:HIS:CE1	1:A:334:MET:HE2	2.42	0.53
1:C:210:GLU:HG2	1:C:273:HIS:HE1	1.73	0.53
1:G:646:PRO:HG2	1:G:779:PRO:HG2	1.91	0.53
1:A:596:ASN:CB	1:A:599:VAL:CG2	2.86	0.53
1:G:1095:VAL:HG23	1:G:1201:HIS:H	1.74	0.53
1:E:4235:VAL:HG21	1:E:5019:TRP:CZ3	2.43	0.53
1:C:1660:GLN:NE2	1:C:1704:PRO:HB2	2.24	0.53
1:C:626:LEU:HB3	1:C:1688:HIS:CE1	2.43	0.53
1:C:2346:VAL:HG23	1:C:2349:ASN:HB2	1.91	0.53
1:A:1077:ALA:HB3	1:A:1189:LEU:HD22	1.91	0.53
1:C:1257:VAL:HA	1:C:1277:TRP:NE1	2.23	0.53
1:A:636:ASN:OD1	1:A:637:LEU:N	2.42	0.53
1:A:379:HIS:NE2	1:A:381:GLU:OE1	2.41	0.53
1:A:1806:ALA:O	1:A:1810:LYS:HG2	2.09	0.53
1:G:681:HIS:CA	1:G:716:PHE:HD1	2.06	0.53

*Continued on next page...*

*Continued from previous page...*

Atom-1	Atom-2	Interatomic distance (Å)	Clash overlap (Å)
1:E:595:ARG:CB	1:E:1662:PHE:CD1	2.72	0.53
1:C:682:LEU:O	1:C:716:PHE:HB2	2.09	0.53
1:E:4181:ILE:HD11	1:E:4991:PHE:CZ	2.44	0.53
1:A:565:TYR:HB2	1:A:602:VAL:HG22	1.91	0.53
1:A:646:PRO:HG2	1:A:779:PRO:HG2	1.91	0.53
1:A:1660:GLN:NE2	1:A:1704:PRO:HB2	2.24	0.53
2:B:16:PRO:HG3	2:B:106:LEU:HD21	1.90	0.53
1:C:2126:ARG:HG3	1:C:2133:GLU:OE1	2.08	0.53
1:E:2346:VAL:HG23	1:E:2349:ASN:HB2	1.91	0.53
1:A:2346:VAL:HG23	1:A:2349:ASN:HB2	1.91	0.53
2:D:74:LEU:HD23	2:D:76:ILE:HD11	1.90	0.53
2:H:74:LEU:HD23	2:H:76:ILE:HD11	1.90	0.53
1:E:2517:PHE:O	1:E:2521:VAL:HG23	2.09	0.53
1:E:1205:GLY:HA3	1:E:1227:ALA:HB3	1.90	0.53
1:C:42:PHE:HE2	1:C:399:GLN:HE21	1.55	0.53
1:E:3842:LEU:HD13	1:E:3954:ALA:HB2	1.91	0.52
1:A:4693:GLY:C	1:A:4695:ASP:N	2.44	0.52
1:E:716:PHE:CG	1:E:717:ASP:H	1.59	0.52
1:C:4181:ILE:HD11	1:C:4991:PHE:CZ	2.44	0.52
1:E:438:ILE:HG23	1:E:518:ILE:HD11	1.92	0.52
1:E:2197:LEU:O	1:E:2201:LEU:HG	2.09	0.52
1:C:1095:VAL:HG23	1:C:1201:HIS:H	1.74	0.52
1:E:1660:GLN:NE2	1:E:1704:PRO:HB2	2.24	0.52
1:G:607:CYS:SG	1:G:1673:VAL:HA	2.50	0.52
1:A:1082:THR:HG22	1:A:1189:LEU:HG	1.91	0.52
1:C:425:PRO:HA	1:C:506:TYR:HA	1.91	0.52
2:B:74:LEU:HD23	2:B:76:ILE:HD11	1.90	0.52
1:G:425:PRO:HA	1:G:506:TYR:HA	1.91	0.52
1:G:2822:THR:HG1	1:G:2938:THR:HG1	1.56	0.52
1:A:181:HIS:CD2	1:A:196:MET:HB2	2.44	0.52
1:E:3903:LEU:HD22	1:E:3915:ILE:HD12	1.92	0.52
1:C:3794:VAL:O	1:C:3797:THR:OG1	2.18	0.52
1:E:703:GLY:N	1:E:1647:CYS:SG	2.82	0.52
1:C:2517:PHE:O	1:C:2521:VAL:HG23	2.09	0.52
1:A:2929:PHE:O	1:A:2933:ASN:ND2	2.34	0.52
1:G:681:HIS:HE1	1:G:705:ASN:H	1.56	0.52
1:C:681:HIS:HE1	1:C:705:ASN:H	1.56	0.52
1:E:646:PRO:HG2	1:E:779:PRO:HG2	1.91	0.52
1:A:646:PRO:HB2	1:A:793:LEU:CD1	2.26	0.52
1:E:1743:ARG:CB	1:E:1963:GLU:HG2	2.32	0.52
1:A:1095:VAL:HG23	1:A:1201:HIS:H	1.74	0.52

*Continued on next page...*

*Continued from previous page...*

Atom-1	Atom-2	Interatomic distance (Å)	Clash overlap (Å)
1:A:3940:LYS:O	1:A:3942:VAL:N	2.43	0.52
1:G:2112:GLN:O	1:G:2113:SER:OG	2.21	0.52
1:A:915:GLU:HA	1:A:918:ARG:HB2	1.90	0.52
1:A:4661:TYR:HE2	1:A:4789:PHE:HB2	1.74	0.52
1:G:50:GLU:HG2	1:G:65:CYS:SG	2.49	0.52
1:C:4661:TYR:HE2	1:C:4789:PHE:HB2	1.74	0.52
1:E:181:HIS:CD2	1:E:196:MET:HB2	2.44	0.52
1:A:1018:ASN:HB3	1:A:1021:LEU:CG	2.36	0.52
1:C:4686:LEU:CD2	1:C:4687:TYR:CE1	2.85	0.52
1:G:3962:PHE:O	1:G:3966:THR:HG23	2.10	0.52
1:E:591:ASP:O	1:E:1598:GLN:NE2	2.41	0.52
1:C:596:ASN:CB	1:C:599:VAL:CG2	2.86	0.52
1:E:1077:ALA:HB3	1:E:1189:LEU:HD22	1.91	0.52
1:A:4732:PHE:HE1	1:A:4736:ARG:HD2	1.73	0.52
1:C:636:ASN:OD1	1:C:637:LEU:N	2.42	0.52
1:G:2453:ILE:O	1:G:2457:LEU:HD13	2.09	0.52
1:A:1637:MET:HG3	1:A:1650:ILE:HD13	1.91	0.52
1:G:3903:LEU:HD22	1:G:3915:ILE:HD12	1.92	0.52
1:A:1205:GLY:HA3	1:A:1227:ALA:HB3	1.90	0.52
1:A:680:THR:HG21	1:A:785:ALA:HB3	1.91	0.52
1:A:2149:VAL:O	1:A:2152:THR:OG1	2.19	0.52
1:G:1078:GLU:OE1	1:G:1235:THR:OG1	2.25	0.52
1:C:2499:LYS:HD2	1:C:2553:TYR:CE1	2.45	0.52
1:A:1078:GLU:OE1	1:A:1235:THR:OG1	2.25	0.52
1:E:607:CYS:SG	1:E:1673:VAL:HA	2.50	0.52
1:C:1806:ALA:O	1:C:1810:LYS:HG2	2.09	0.52
1:G:3794:VAL:O	1:G:3797:THR:OG1	2.18	0.52
1:A:177:GLU:OE2	1:C:2452:ARG:NH1	2.43	0.52
1:G:1621:GLY:HA2	1:G:1628:VAL:HA	1.91	0.52
1:E:595:ARG:NH2	1:E:1641:ILE:HG12	2.23	0.52
1:G:2346:VAL:HG23	1:G:2349:ASN:HB2	1.91	0.52
1:C:1077:ALA:HB3	1:C:1189:LEU:HD22	1.91	0.52
1:A:4849:TYR:O	1:A:4852:THR:HG22	2.10	0.52
1:A:50:GLU:HG2	1:A:65:CYS:SG	2.49	0.52
1:G:4661:TYR:HE2	1:G:4789:PHE:HB2	1.74	0.52
1:E:4640:GLU:HB3	1:E:4641:PRO:HD3	1.91	0.52
1:G:181:HIS:CD2	1:G:196:MET:HB2	2.44	0.52
1:E:680:THR:HG21	1:E:785:ALA:HB3	1.91	0.52
1:G:683:ARG:NH1	1:G:722:TRP:CB	2.73	0.52
1:C:683:ARG:NH1	1:C:722:TRP:CB	2.73	0.52
1:E:3962:PHE:O	1:E:3966:THR:HG23	2.10	0.52

*Continued on next page...*

*Continued from previous page...*

Atom-1	Atom-2	Interatomic distance (Å)	Clash overlap (Å)
1:G:438:ILE:HG23	1:G:518:ILE:HD11	1.92	0.52
1:E:2341:VAL:HG22	1:E:2342:ASN:H	1.75	0.52
1:G:1077:ALA:HB3	1:G:1189:LEU:HD22	1.91	0.52
1:G:1082:THR:HG22	1:G:1189:LEU:HG	1.91	0.52
1:C:2383:ALA:HB1	1:C:2423:MET:HB2	1.92	0.52
1:E:4802:GLY:HA2	1:E:4809:PHE:HB2	1.92	0.52
1:A:4823:LEU:HD12	1:G:4839:MET:HG3	1.92	0.52
1:A:1206:GLN:O	1:A:1209:SER:OG	2.23	0.52
1:A:703:GLY:N	1:A:1647:CYS:SG	2.82	0.52
1:C:181:HIS:CD2	1:C:196:MET:HB2	2.44	0.52
1:C:703:GLY:N	1:C:1647:CYS:SG	2.82	0.52
1:E:177:GLU:OE2	1:G:2452:ARG:NH1	2.43	0.52
1:C:2902:HIS:CG	1:C:2903:PRO:HD2	2.44	0.52
1:G:3842:LEU:HD13	1:G:3954:ALA:HB2	1.91	0.52
1:E:1621:GLY:HA2	1:E:1628:VAL:HA	1.91	0.52
1:E:681:HIS:CA	1:E:716:PHE:HD1	2.06	0.52
1:E:1853:ILE:HG22	1:E:1854:PHE:HD1	1.67	0.52
1:C:1743:ARG:CG	1:C:1963:GLU:CG	2.86	0.52
1:C:3897:ASN:O	1:C:3901:ASN:ND2	2.40	0.52
1:C:2341:VAL:HG22	1:C:2342:ASN:H	1.75	0.52
1:A:1236:THR:O	1:A:1237:TRP:HD1	1.93	0.52
1:C:1236:THR:O	1:C:1237:TRP:HD1	1.93	0.52
1:A:2383:ALA:HB1	1:A:2423:MET:HB2	1.92	0.52
1:E:4839:MET:HG3	1:G:4823:LEU:HD12	1.92	0.52
1:E:497:TYR:HE1	1:E:506:TYR:CG	2.28	0.52
1:C:177:GLU:OE2	1:E:2452:ARG:NH1	2.43	0.52
1:E:2870:GLU:OE2	1:E:2939:ARG:NE	2.42	0.52
1:C:2192:TYR:HE1	1:C:2238:TYR:HE2	1.58	0.52
1:C:1018:ASN:CB	1:C:1021:LEU:CD2	2.58	0.52
1:E:1095:VAL:HG23	1:E:1201:HIS:H	1.74	0.52
2:F:37:ASP:OD1	2:F:38:SER:N	2.43	0.52
1:A:2499:LYS:HD2	1:A:2553:TYR:CE1	2.45	0.52
1:C:4802:GLY:HA2	1:C:4809:PHE:HB2	1.92	0.52
1:C:2453:ILE:O	1:C:2457:LEU:HD13	2.09	0.52
1:A:2453:ILE:O	1:A:2457:LEU:HD13	2.09	0.52
1:G:636:ASN:OD1	1:G:637:LEU:N	2.42	0.52
1:G:4849:TYR:O	1:G:4852:THR:HG22	2.10	0.52
1:G:1637:MET:HG3	1:G:1650:ILE:HD13	1.91	0.52
1:A:176:SER:HB2	1:A:178:ARG:HH21	1.73	0.52
1:A:2870:GLU:OE2	1:A:2939:ARG:NE	2.42	0.52
1:E:554:LEU:HD21	1:E:1597:VAL:CG2	2.33	0.52

*Continued on next page...*

*Continued from previous page...*

Atom-1	Atom-2	Interatomic distance (Å)	Clash overlap (Å)
1:E:682:LEU:O	1:E:716:PHE:HB2	2.09	0.52
1:G:680:THR:HG21	1:G:784:SER:O	2.10	0.52
1:A:1295:VAL:O	1:A:1547:LYS:HA	2.10	0.52
1:A:680:THR:HG21	1:A:784:SER:O	2.10	0.52
1:C:1585:LYS:HB3	1:C:1587:PRO:HD2	1.92	0.52
1:C:993:HIS:NE2	1:C:1020:ARG:O	2.43	0.52
1:E:2499:LYS:HD2	1:E:2553:TYR:CE1	2.45	0.52
1:G:2557:ALA:O	1:G:2560:PRO:HD2	2.10	0.52
1:C:1082:THR:HG22	1:C:1189:LEU:HG	1.91	0.52
1:A:607:CYS:SG	1:A:1673:VAL:HA	2.50	0.52
1:A:425:PRO:HA	1:A:506:TYR:HA	1.91	0.52
1:G:497:TYR:HE1	1:G:506:TYR:CG	2.28	0.52
1:G:3940:LYS:O	1:G:3942:VAL:N	2.43	0.52
1:E:4849:TYR:O	1:E:4852:THR:HG22	2.10	0.52
1:C:2195:PRO:HB3	1:C:2242:ILE:HD12	1.92	0.52
1:E:1072:VAL:HG13	1:E:1194:LEU:O	2.10	0.52
1:C:3903:LEU:HD22	1:C:3915:ILE:HD12	1.92	0.52
1:A:2192:TYR:HE1	1:A:2238:TYR:HE2	1.58	0.52
1:G:4013:LEU:O	1:G:4017:LEU:HG	2.11	0.52
1:A:1621:GLY:HA2	1:A:1628:VAL:HA	1.91	0.52
1:A:1448:VAL:HG11	1:A:1554:VAL:HG22	1.85	0.52
1:A:4705:VAL:HG22	1:A:4711:PHE:HD1	1.73	0.52
1:E:1743:ARG:CG	1:E:1963:GLU:CG	2.86	0.52
1:A:2197:LEU:O	1:A:2201:LEU:HG	2.09	0.52
2:B:37:ASP:OD1	2:B:38:SER:N	2.43	0.52
1:E:2557:ALA:O	1:E:2560:PRO:HD2	2.10	0.52
1:C:4577:LEU:HD21	1:C:4806:ASN:O	2.10	0.52
1:E:2453:ILE:O	1:E:2457:LEU:HD13	2.09	0.52
1:C:1637:MET:HG3	1:C:1650:ILE:HD13	1.91	0.52
1:E:4661:TYR:HE2	1:E:4789:PHE:HB2	1.74	0.52
1:G:1072:VAL:HG13	1:G:1194:LEU:O	2.10	0.52
1:C:4640:GLU:HB3	1:C:4641:PRO:HD3	1.91	0.52
1:G:554:LEU:HD21	1:G:1597:VAL:CG2	2.33	0.51
1:C:554:LEU:HD21	1:C:1597:VAL:CG2	2.33	0.51
1:C:1295:VAL:O	1:C:1547:LYS:HA	2.10	0.51
1:C:680:THR:HG21	1:C:785:ALA:HB3	1.91	0.51
1:A:682:LEU:O	1:A:716:PHE:HB2	2.09	0.51
1:A:1018:ASN:CG	1:A:1019:PRO:HD2	2.31	0.51
2:D:16:PRO:HG3	2:D:106:LEU:HD21	1.90	0.51
1:C:1240:LYS:HZ1	1:C:1610:ASN:HD22	1.57	0.51
1:G:4035:VAL:HG12	1:G:4036:VAL:N	2.25	0.51

*Continued on next page...*



*Continued from previous page...*

Atom-1	Atom-2	Interatomic distance (Å)	Clash overlap (Å)
1:E:4577:LEU:HD21	1:E:4806:ASN:O	2.10	0.51
1:G:4802:GLY:HA2	1:G:4809:PHE:HB2	1.92	0.51
1:C:4839:MET:HG3	1:E:4823:LEU:HD12	1.92	0.51
1:C:3940:LYS:O	1:C:3942:VAL:N	2.43	0.51
1:C:2902:HIS:H	1:C:2905:LEU:HD12	1.75	0.51
1:G:4640:GLU:HB3	1:G:4641:PRO:HD3	1.91	0.51
1:C:2929:PHE:O	1:C:2933:ASN:ND2	2.34	0.51
1:A:2195:PRO:HB3	1:A:2242:ILE:HD12	1.92	0.51
1:E:4013:LEU:O	1:E:4017:LEU:HG	2.11	0.51
1:C:716:PHE:CD2	1:C:717:ASP:CA	2.93	0.51
1:E:1018:ASN:CG	1:E:1019:PRO:HD2	2.31	0.51
1:A:4181:ILE:HD11	1:A:4991:PHE:CZ	2.44	0.51
1:C:4686:LEU:HG	1:C:4687:TYR:N	2.26	0.51
1:E:70:GLU:C	1:E:71:GLN:CG	2.79	0.51
1:A:2128:TYR:O	1:A:3669:PHE:CD2	2.62	0.51
1:C:3962:PHE:O	1:C:3966:THR:HG23	2.10	0.51
1:E:1132:TRP:CD1	1:E:1136:SER:N	2.79	0.51
2:H:37:ASP:OD1	2:H:38:SER:N	2.43	0.51
1:C:2557:ALA:O	1:C:2560:PRO:HD2	2.10	0.51
1:C:4242:ILE:HD13	1:C:4996:ILE:HD12	1.93	0.51
1:E:3940:LYS:O	1:E:3942:VAL:N	2.43	0.51
1:E:2383:ALA:HB1	1:E:2423:MET:HB2	1.92	0.51
1:G:2383:ALA:HB1	1:G:2423:MET:HB2	1.92	0.51
1:G:1278:GLY:HA2	1:G:1561:VAL:H	1.75	0.51
1:E:1100:MET:SD	1:E:1194:LEU:HA	2.50	0.51
1:A:3885:PHE:CG	1:A:3961:VAL:HG22	2.46	0.51
1:G:40:GLU:HB2	1:G:48:PHE:HE2	1.74	0.51
1:A:3903:LEU:HD22	1:A:3915:ILE:HD12	1.92	0.51
1:E:1434:TYR:HA	1:E:1518:CYS:HA	1.92	0.51
2:B:21:THR:HB	2:B:107:GLU:HB2	1.93	0.51
1:A:2452:ARG:NH1	1:G:177:GLU:OE2	2.43	0.51
1:A:2094:LEU:O	1:A:2098:VAL:HG23	2.11	0.51
1:G:2094:LEU:O	1:G:2098:VAL:HG23	2.11	0.51
1:G:125:ARG:HB3	1:G:134:ASP:OD1	2.09	0.51
1:A:683:ARG:NH1	1:A:722:TRP:CB	2.73	0.51
1:G:4195:PHE:CD1	1:G:4195:PHE:C	2.84	0.51
1:G:4181:ILE:HD11	1:G:4991:PHE:CZ	2.44	0.51
1:A:3962:PHE:O	1:A:3966:THR:HG23	2.10	0.51
1:G:3885:PHE:CG	1:G:3961:VAL:HG22	2.46	0.51
1:A:2341:VAL:HG22	1:A:2342:ASN:H	1.75	0.51
1:G:725:HIS:O	1:G:725:HIS:ND1	2.44	0.51

*Continued on next page...*

*Continued from previous page...*

Atom-1	Atom-2	Interatomic distance (Å)	Clash overlap (Å)
1:E:649:PHE:HD1	1:E:778:PHE:HB3	1.76	0.51
1:A:497:TYR:HE1	1:A:506:TYR:CG	2.28	0.51
1:C:4962:GLY:O	1:C:4964:GLY:N	2.41	0.51
1:E:2902:HIS:H	1:E:2905:LEU:HD12	1.75	0.51
1:A:4640:GLU:HB3	1:A:4641:PRO:HD3	1.91	0.51
1:E:2195:PRO:HB3	1:E:2242:ILE:HD12	1.92	0.51
1:G:2192:TYR:HE1	1:G:2238:TYR:HE2	1.58	0.51
1:E:2192:TYR:HE1	1:E:2238:TYR:HE2	1.58	0.51
1:E:681:HIS:HE1	1:E:705:ASN:H	1.56	0.51
1:C:1018:ASN:CG	1:C:1019:PRO:HD2	2.31	0.51
1:C:4690:GLU:O	1:C:4691:GLN:HG2	2.11	0.51
1:C:70:GLU:C	1:C:71:GLN:CG	2.79	0.51
1:C:438:ILE:HG23	1:C:518:ILE:HD11	1.92	0.51
1:E:3885:PHE:CG	1:E:3961:VAL:HG22	2.46	0.51
1:E:4027:LEU:O	1:E:4030:LEU:HB3	2.11	0.51
1:E:533:ASN:HB2	1:E:536:ASN:ND2	2.23	0.51
1:G:3997:ALA:O	1:G:4000:MET:HG2	2.11	0.51
2:B:54:GLU:HG3	2:B:55:VAL:HG13	1.93	0.51
1:G:649:PHE:HD1	1:G:778:PHE:HB3	1.76	0.51
1:G:4242:ILE:HD13	1:G:4996:ILE:HD12	1.93	0.51
1:A:4577:LEU:HD21	1:A:4806:ASN:O	2.10	0.51
1:A:4839:MET:HG3	1:C:4823:LEU:HD12	1.92	0.51
1:C:1276:THR:O	1:C:1277:TRP:HD1	1.94	0.51
1:C:4849:TYR:O	1:C:4852:THR:HG22	2.10	0.51
1:A:1072:VAL:HG13	1:A:1194:LEU:O	2.10	0.51
1:A:40:GLU:HB2	1:A:48:PHE:HE2	1.74	0.51
2:H:21:THR:HB	2:H:107:GLU:HB2	1.93	0.51
1:G:1528:THR:HG22	1:G:1538:THR:CB	2.41	0.51
1:E:125:ARG:CB	1:E:134:ASP:CG	2.53	0.51
1:E:680:THR:HG21	1:E:784:SER:O	2.10	0.51
1:G:600:LEU:CD2	1:G:1666:THR:HA	2.30	0.51
1:A:681:HIS:HE1	1:A:705:ASN:H	1.56	0.51
1:A:438:ILE:HG23	1:A:518:ILE:HD11	1.92	0.51
1:A:4027:LEU:O	1:A:4030:LEU:HB3	2.11	0.51
1:G:993:HIS:NE2	1:G:1020:ARG:O	2.43	0.51
1:A:993:HIS:NE2	1:A:1020:ARG:O	2.43	0.51
1:C:607:CYS:SG	1:C:1673:VAL:HA	2.50	0.51
1:G:2499:LYS:HD2	1:G:2553:TYR:CE1	2.45	0.51
1:G:1236:THR:O	1:G:1237:TRP:HD1	1.93	0.51
2:H:54:GLU:HG3	2:H:55:VAL:HG13	1.93	0.51
1:A:4242:ILE:HD13	1:A:4996:ILE:HD12	1.93	0.51

*Continued on next page...*

*Continued from previous page...*

Atom-1	Atom-2	Interatomic distance (Å)	Clash overlap (Å)
1:G:583:ILE:HD11	1:G:617:ASN:OD1	2.11	0.51
1:A:1276:THR:O	1:A:1277:TRP:HD1	1.94	0.51
1:C:1278:GLY:HA2	1:C:1561:VAL:H	1.75	0.51
1:G:1100:MET:SD	1:G:1194:LEU:HA	2.50	0.51
1:A:1100:MET:SD	1:A:1194:LEU:HA	2.50	0.51
1:C:1728:ARG:HG2	1:C:1850:VAL:HG11	1.92	0.51
1:A:2517:PHE:O	1:A:2521:VAL:HG23	2.09	0.51
1:E:40:GLU:HB2	1:E:48:PHE:HE2	1.74	0.51
1:G:4108:ILE:HA	1:G:4111:LEU:HD13	1.92	0.51
1:E:4888:TYR:O	1:E:4892:ARG:NH2	2.35	0.51
1:A:1134:LEU:O	1:A:1134:LEU:HD23	2.11	0.51
1:C:2094:LEU:O	1:C:2098:VAL:HG23	2.11	0.51
1:A:716:PHE:CD2	1:A:717:ASP:CA	2.93	0.51
1:G:4686:LEU:HG	1:G:4687:TYR:N	2.26	0.51
1:C:3670:GLU:OE2	1:C:3731:LYS:HD2	2.11	0.51
1:E:1585:LYS:HB3	1:E:1587:PRO:HD2	1.92	0.51
1:A:1585:LYS:HB3	1:A:1587:PRO:HD2	1.92	0.51
1:A:1132:TRP:CD1	1:A:1136:SER:N	2.79	0.51
1:C:1132:TRP:CD1	1:C:1136:SER:N	2.79	0.51
1:G:2341:VAL:HG22	1:G:2342:ASN:H	1.75	0.51
1:E:2503:VAL:HB	1:E:2556:LEU:HD22	1.93	0.51
1:E:1082:THR:HG22	1:E:1189:LEU:HG	1.91	0.51
1:E:1236:THR:O	1:E:1237:TRP:HD1	1.93	0.51
1:G:4577:LEU:HD21	1:G:4806:ASN:O	2.10	0.51
1:G:421:PHE:HE1	1:G:497:TYR:HH	1.58	0.51
1:E:1252:HIS:HB3	1:E:1254:HIS:HA	1.92	0.51
1:G:4951:LYS:O	1:G:4955:GLU:HG2	2.11	0.51
1:E:1806:ALA:O	1:E:1810:LYS:HG2	2.09	0.51
1:G:2195:PRO:HB3	1:G:2242:ILE:HD12	1.92	0.51
1:C:1072:VAL:HG13	1:C:1194:LEU:O	2.10	0.51
1:E:1728:ARG:HG2	1:E:1850:VAL:HG11	1.92	0.51
1:E:1766:GLY:N	1:E:1856:ASP:CG	2.64	0.51
1:E:13:PHE:N	1:E:13:PHE:CD1	2.79	0.51
1:G:682:LEU:O	1:G:716:PHE:HB2	2.09	0.51
1:E:1295:VAL:O	1:E:1547:LYS:HA	2.10	0.51
1:C:680:THR:HG21	1:C:784:SER:O	2.10	0.51
1:C:1287:LEU:HB2	1:C:1554:VAL:HB	1.93	0.51
1:G:821:LEU:HD13	1:G:1626:TRP:HH2	1.75	0.51
1:C:1743:ARG:CB	1:C:1963:GLU:HG2	2.32	0.51
1:E:802:PHE:CE2	1:E:804:PRO:HG3	2.46	0.51
1:A:725:HIS:ND1	1:A:725:HIS:O	2.44	0.51

*Continued on next page...*

*Continued from previous page...*

Atom-1	Atom-2	Interatomic distance (Å)	Clash overlap (Å)
1:A:3997:ALA:O	1:A:4000:MET:HG2	2.11	0.51
1:G:1434:TYR:HA	1:G:1518:CYS:HA	1.92	0.51
1:C:1252:HIS:HB3	1:C:1254:HIS:HA	1.92	0.51
1:E:1972:ASN:O	1:E:1975:SER:OG	2.17	0.51
1:E:1261:ASP:HA	1:E:1273:ALA:HA	1.93	0.51
1:C:4951:LYS:O	1:C:4955:GLU:HG2	2.11	0.51
1:E:1297:PHE:HB2	1:E:1545:ASN:CA	2.38	0.51
1:C:1766:GLY:N	1:C:1856:ASP:CG	2.64	0.51
1:E:2094:LEU:O	1:E:2098:VAL:HG23	2.11	0.51
1:E:683:ARG:NH1	1:E:722:TRP:CB	2.73	0.51
1:A:595:ARG:CB	1:A:1662:PHE:CD1	2.72	0.51
1:G:1295:VAL:O	1:G:1547:LYS:HA	2.10	0.51
1:G:4690:GLU:O	1:G:4691:GLN:HG2	2.11	0.51
1:A:4686:LEU:HG	1:A:4687:TYR:N	2.26	0.51
1:E:3670:GLU:OE2	1:E:3731:LYS:HD2	2.11	0.51
1:A:70:GLU:C	1:A:71:GLN:CG	2.79	0.51
1:A:821:LEU:HD13	1:A:1626:TRP:HH2	1.75	0.51
1:A:1743:ARG:CG	1:A:1963:GLU:CG	2.86	0.51
1:G:1132:TRP:CD1	1:G:1136:SER:N	2.79	0.51
1:C:3885:PHE:CG	1:C:3961:VAL:HG22	2.46	0.51
1:E:725:HIS:ND1	1:E:725:HIS:O	2.44	0.51
1:G:2503:VAL:HB	1:G:2556:LEU:HD22	1.93	0.51
1:A:649:PHE:HD1	1:A:778:PHE:HB3	1.76	0.51
1:E:1078:GLU:OE1	1:E:1235:THR:OG1	2.25	0.51
1:C:497:TYR:HE1	1:C:506:TYR:CG	2.28	0.51
1:E:1278:GLY:HA2	1:E:1561:VAL:H	1.75	0.51
1:C:2182:ILE:HA	1:C:2185:ILE:HD12	1.93	0.51
1:E:4951:LYS:O	1:E:4955:GLU:HG2	2.11	0.51
1:C:641:VAL:HG11	1:C:704:GLY:HA2	1.93	0.51
1:G:3937:TYR:CD1	1:G:3943:ILE:HG12	2.46	0.51
1:A:3937:TYR:CD1	1:A:3943:ILE:HG12	2.46	0.51
1:C:4013:LEU:O	1:C:4017:LEU:HG	2.11	0.51
1:A:4013:LEU:O	1:A:4017:LEU:HG	2.11	0.51
1:G:13:PHE:N	1:G:13:PHE:CD1	2.79	0.51
1:G:1018:ASN:CG	1:G:1019:PRO:HD2	2.31	0.51
1:G:3669:PHE:CD1	1:G:3669:PHE:N	2.79	0.51
1:C:4035:VAL:HG12	1:C:4036:VAL:N	2.25	0.51
1:C:645:ARG:HG2	1:C:826:ILE:HG13	1.92	0.51
1:G:4178:LEU:HD12	1:G:4178:LEU:O	2.11	0.51
1:A:2557:ALA:O	1:A:2560:PRO:HD2	2.10	0.51
1:C:649:PHE:HD1	1:C:778:PHE:HB3	1.76	0.51

*Continued on next page...*

*Continued from previous page...*

Atom-1	Atom-2	Interatomic distance (Å)	Clash overlap (Å)
1:A:1278:GLY:HA2	1:A:1561:VAL:H	1.75	0.51
1:G:1276:THR:O	1:G:1277:TRP:HD1	1.94	0.51
1:G:2902:HIS:H	1:G:2905:LEU:HD12	1.75	0.51
1:E:4037:ASN:HB3	1:E:4042:ARG:HH21	1.76	0.51
1:A:4037:ASN:HB3	1:A:4042:ARG:HH21	1.76	0.51
1:C:4108:ILE:HA	1:C:4111:LEU:HD13	1.92	0.51
2:D:21:THR:HB	2:D:107:GLU:HB2	1.93	0.51
1:G:1261:ASP:HA	1:G:1273:ALA:HA	1.93	0.51
1:G:1134:LEU:HD23	1:G:1134:LEU:O	2.11	0.51
1:A:1766:GLY:N	1:A:1856:ASP:CG	2.64	0.51
1:A:4690:GLU:O	1:A:4691:GLN:HG2	2.11	0.51
1:G:793:LEU:HD22	1:G:811:CYS:HB3	1.92	0.51
1:E:645:ARG:HG2	1:E:826:ILE:HG13	1.92	0.51
1:E:583:ILE:HD11	1:E:617:ASN:OD1	2.11	0.51
1:A:4802:GLY:HA2	1:A:4809:PHE:HB2	1.92	0.51
1:E:1528:THR:HG22	1:E:1538:THR:CB	2.41	0.51
1:C:1100:MET:SD	1:C:1194:LEU:HA	2.50	0.51
1:A:4108:ILE:HA	1:A:4111:LEU:HD13	1.92	0.51
1:A:2182:ILE:HA	1:A:2185:ILE:HD12	1.93	0.51
1:G:1252:HIS:HB3	1:G:1254:HIS:HA	1.92	0.51
1:A:1252:HIS:HB3	1:A:1254:HIS:HA	1.92	0.51
1:G:4904:PRO:CD	1:G:4913:ARG:HH11	2.24	0.50
1:G:1766:GLY:N	1:G:1856:ASP:CG	2.64	0.50
1:A:4195:PHE:C	1:A:4195:PHE:CD1	2.84	0.50
1:C:4195:PHE:C	1:C:4195:PHE:CD1	2.84	0.50
1:G:1585:LYS:HB3	1:G:1587:PRO:HD2	1.92	0.50
2:D:37:ASP:OD1	2:D:38:SER:N	2.43	0.50
1:E:993:HIS:NE2	1:E:1020:ARG:O	2.43	0.50
1:C:2123:LEU:O	1:C:2127:GLN:HG2	2.12	0.50
1:C:533:ASN:HB2	1:C:536:ASN:ND2	2.23	0.50
2:F:54:GLU:HG3	2:F:55:VAL:HG13	1.93	0.50
1:E:4242:ILE:HD13	1:E:4996:ILE:HD12	1.93	0.50
1:A:37:LEU:HD11	1:A:47:CYS:HB3	1.93	0.50
1:A:2227:LYS:O	1:A:2230:THR:OG1	2.18	0.50
1:C:40:GLU:HB2	1:C:48:PHE:HE2	1.74	0.50
1:C:4552:LEU:HD21	1:C:4663:CYS:SG	2.52	0.50
1:A:106:ALA:HA	1:A:149:THR:HA	1.93	0.50
1:A:1528:THR:HG22	1:A:1538:THR:CB	2.41	0.50
1:G:1728:ARG:HG2	1:G:1850:VAL:HG11	1.92	0.50
1:C:1134:LEU:HD23	1:C:1134:LEU:O	2.11	0.50
1:C:674:PHE:HE1	1:C:679:ALA:HB2	1.77	0.50

*Continued on next page...*

*Continued from previous page...*

Atom-1	Atom-2	Interatomic distance (Å)	Clash overlap (Å)
1:E:4195:PHE:C	1:E:4195:PHE:CD1	2.84	0.50
1:E:4680:LYS:C	1:E:4684:ASP:HB2	2.32	0.50
1:E:4690:GLU:O	1:E:4691:GLN:HG2	2.11	0.50
1:E:1287:LEU:HB2	1:E:1554:VAL:HB	1.93	0.50
1:G:802:PHE:CE2	1:G:804:PRO:HG3	2.46	0.50
1:G:4027:LEU:O	1:G:4030:LEU:HB3	2.11	0.50
1:G:2123:LEU:O	1:G:2127:GLN:HG2	2.12	0.50
1:A:817:PRO:O	1:A:1027:LEU:HA	2.11	0.50
1:A:2498:HIS:O	1:A:2501:SER:OG	2.22	0.50
1:C:37:LEU:HD11	1:C:47:CYS:HB3	1.93	0.50
1:C:3699:HIS:HB2	1:C:3773:ARG:HD2	1.94	0.50
1:A:42:PHE:HD1	1:A:447:ASP:CG	2.15	0.50
1:A:2902:HIS:H	1:A:2905:LEU:HD12	1.75	0.50
1:E:42:PHE:HD1	1:E:447:ASP:CG	2.15	0.50
1:C:42:PHE:HD1	1:C:447:ASP:CG	2.15	0.50
1:G:2517:PHE:O	1:G:2521:VAL:HG23	2.09	0.50
1:E:641:VAL:HG11	1:E:704:GLY:HA2	1.93	0.50
1:C:1450:VAL:HG13	1:C:1552:VAL:HG22	1.93	0.50
1:C:802:PHE:CE2	1:C:804:PRO:HG3	2.46	0.50
1:C:4027:LEU:O	1:C:4030:LEU:HB3	2.11	0.50
1:G:1944:GLU:HB2	1:G:2123:LEU:HD11	1.93	0.50
1:A:583:ILE:HD11	1:A:617:ASN:OD1	2.11	0.50
1:C:583:ILE:HD11	1:C:617:ASN:OD1	2.11	0.50
1:E:3699:HIS:HB2	1:E:3773:ARG:HD2	1.94	0.50
1:E:3937:TYR:CD1	1:E:3943:ILE:HG12	2.46	0.50
1:G:4900:GLU:OE1	1:G:4900:GLU:HA	2.12	0.50
1:C:106:ALA:HA	1:C:149:THR:HA	1.93	0.50
1:A:4904:PRO:CD	1:A:4913:ARG:HH11	2.24	0.50
1:G:4693:GLY:C	1:G:4695:ASP:N	2.44	0.50
1:A:1943:LEU:HD21	1:A:2098:VAL:HG22	1.93	0.50
1:E:716:PHE:CD2	1:E:717:ASP:CA	2.93	0.50
1:G:4680:LYS:C	1:G:4684:ASP:HB2	2.32	0.50
1:G:4710:SER:O	1:G:4713:SER:OG	2.16	0.50
1:C:817:PRO:O	1:C:1027:LEU:HA	2.11	0.50
2:D:54:GLU:HG3	2:D:55:VAL:HG13	1.93	0.50
1:C:3997:ALA:O	1:C:4000:MET:HG2	2.11	0.50
1:E:1637:MET:HG3	1:E:1650:ILE:HD13	1.91	0.50
1:G:4720:VAL:O	1:G:4724:VAL:HG23	2.12	0.50
2:F:21:THR:HB	2:F:107:GLU:HB2	1.93	0.50
1:A:4720:VAL:O	1:A:4724:VAL:HG23	2.12	0.50
1:C:1434:TYR:HA	1:C:1518:CYS:HA	1.92	0.50

*Continued on next page...*

*Continued from previous page...*

Atom-1	Atom-2	Interatomic distance (Å)	Clash overlap (Å)
1:C:4037:ASN:HB3	1:C:4042:ARG:HH21	1.76	0.50
1:C:3937:TYR:CD1	1:C:3943:ILE:HG12	2.46	0.50
1:C:4861:LYS:HG3	1:C:4862:PHE:CD1	2.47	0.50
1:C:4904:PRO:CD	1:C:4913:ARG:HH11	2.24	0.50
1:G:1943:LEU:HD21	1:G:2098:VAL:HG22	1.93	0.50
1:E:674:PHE:HE1	1:E:679:ALA:HB2	1.77	0.50
1:A:4680:LYS:O	1:A:4684:ASP:CB	2.59	0.50
1:C:592:LYS:HE3	1:C:1596:GLU:CD	2.31	0.50
1:C:793:LEU:HD22	1:C:811:CYS:HB3	1.92	0.50
1:A:802:PHE:CE2	1:A:804:PRO:HG3	2.46	0.50
1:E:2149:VAL:O	1:E:2152:THR:OG1	2.19	0.50
1:G:645:ARG:HG2	1:G:826:ILE:HG13	1.92	0.50
1:E:3997:ALA:O	1:E:4000:MET:HG2	2.11	0.50
1:A:603:LEU:HD23	1:A:606:LEU:HD12	1.94	0.50
1:G:4238:CYS:O	1:G:4242:ILE:HG13	2.12	0.50
1:A:4055:VAL:HG13	1:A:4058:ILE:HD11	1.94	0.50
1:G:3699:HIS:HD2	1:G:3773:ARG:HA	1.77	0.50
1:A:1434:TYR:HA	1:A:1518:CYS:HA	1.92	0.50
1:E:2125:HIS:CE1	1:E:3724:ALA:HB1	2.47	0.50
1:C:229:GLU:HA	1:C:249:GLY:HA2	1.94	0.50
1:E:4108:ILE:HA	1:E:4111:LEU:HD13	1.92	0.50
1:G:4552:LEU:HD21	1:G:4663:CYS:SG	2.52	0.50
1:G:4037:ASN:HB3	1:G:4042:ARG:HH21	1.76	0.50
1:A:229:GLU:HA	1:A:249:GLY:HA2	1.94	0.50
1:C:1101:ARG:HB2	1:C:1193:SER:OG	2.12	0.50
1:G:554:LEU:CD2	1:G:593:HIS:CE1	2.95	0.50
1:G:4702:ASP:HA	1:G:4778:TRP:HE1	1.77	0.50
1:A:1287:LEU:HB2	1:A:1554:VAL:HB	1.93	0.50
1:C:4181:ILE:CD1	1:C:4991:PHE:CD1	2.95	0.50
1:C:1448:VAL:HG11	1:C:1554:VAL:HG22	1.85	0.50
1:C:4708:THR:HG22	1:C:4710:SER:N	2.22	0.50
1:C:2503:VAL:HB	1:C:2556:LEU:HD22	1.93	0.50
1:C:4238:CYS:O	1:C:4242:ILE:HG13	2.12	0.50
1:E:4238:CYS:O	1:E:4242:ILE:HG13	2.12	0.50
1:G:3699:HIS:HB2	1:G:3773:ARG:HD2	1.94	0.50
1:A:3699:HIS:HB2	1:A:3773:ARG:HD2	1.94	0.50
1:A:1728:ARG:HG2	1:A:1850:VAL:HG11	1.92	0.50
1:C:49:LEU:HD21	1:C:191:VAL:CG2	2.42	0.50
1:A:600:LEU:CD2	1:A:1666:THR:HA	2.30	0.50
1:G:597:HIS:N	1:G:597:HIS:ND1	2.60	0.50
1:A:4702:ASP:HA	1:A:4778:TRP:HE1	1.77	0.50

*Continued on next page...*

*Continued from previous page...*

Atom-1	Atom-2	Interatomic distance (Å)	Clash overlap (Å)
1:E:4686:LEU:HG	1:E:4687:TYR:N	2.26	0.50
1:G:70:GLU:C	1:G:71:GLN:CG	2.79	0.50
1:A:3670:GLU:OE2	1:A:3731:LYS:HD2	2.11	0.50
1:E:1731:LEU:HA	1:E:1772:ARG:HH21	1.77	0.50
1:E:2123:LEU:O	1:E:2127:GLN:HG2	2.12	0.50
1:G:234:SER:O	1:G:242:ARG:NH1	2.45	0.50
1:G:495:ASN:HB3	1:G:553:ARG:NH1	2.27	0.50
1:A:617:ASN:O	1:A:621:ILE:HG12	2.12	0.50
1:E:4962:GLY:O	1:E:4964:GLY:N	2.41	0.50
1:G:42:PHE:HD1	1:G:447:ASP:CG	2.15	0.50
1:C:1528:THR:HG22	1:C:1538:THR:CB	2.41	0.50
1:E:4552:LEU:HD21	1:E:4663:CYS:SG	2.52	0.50
1:A:4552:LEU:HD21	1:A:4663:CYS:SG	2.52	0.50
1:G:641:VAL:HG11	1:G:704:GLY:HA2	1.93	0.50
1:G:4693:GLY:O	1:G:4695:ASP:O	2.30	0.50
1:G:721:LEU:HD23	1:G:767:VAL:HG11	1.79	0.50
1:A:680:THR:HG23	1:A:785:ALA:CB	2.42	0.50
1:E:1450:VAL:HG13	1:E:1552:VAL:HG22	1.93	0.50
1:C:1853:ILE:HG22	1:C:1854:PHE:HD1	1.67	0.50
1:E:821:LEU:HD13	1:E:1626:TRP:HH2	1.75	0.50
1:E:619:ASP:O	1:E:623:GLU:HG2	2.12	0.50
1:E:1944:GLU:HB2	1:E:2123:LEU:HD11	1.93	0.50
1:C:725:HIS:O	1:C:725:HIS:ND1	2.44	0.50
1:A:4178:LEU:O	1:A:4178:LEU:HD12	2.11	0.50
1:G:4141:PHE:O	1:G:4145:VAL:HG23	2.12	0.50
1:G:603:LEU:HD23	1:G:606:LEU:HD12	1.94	0.50
1:E:603:LEU:HD23	1:E:606:LEU:HD12	1.94	0.50
1:E:3886:ARG:O	1:E:3890:LEU:HD13	2.12	0.50
1:C:4055:VAL:HG13	1:C:4058:ILE:HD11	1.94	0.50
1:A:3886:ARG:O	1:A:3890:LEU:HD13	2.12	0.50
1:E:3699:HIS:HD2	1:E:3773:ARG:HA	1.77	0.50
1:A:4951:LYS:O	1:A:4955:GLU:HG2	2.11	0.50
1:A:2125:HIS:CE1	1:A:3724:ALA:HB1	2.47	0.50
1:C:2058:SER:O	1:C:2061:SER:OG	2.16	0.50
1:G:619:ASP:O	1:G:623:GLU:HG2	2.12	0.50
1:E:106:ALA:HA	1:E:149:THR:HA	1.93	0.50
1:E:554:LEU:CD2	1:E:593:HIS:CE1	2.95	0.50
1:G:716:PHE:CD2	1:G:717:ASP:CA	2.93	0.50
1:A:4181:ILE:O	1:A:4193:ILE:HG12	2.12	0.50
1:A:830:ARG:HH12	1:A:832:GLU:HB3	1.76	0.50
1:C:1944:GLU:HB2	1:C:2123:LEU:HD11	1.93	0.50

*Continued on next page...*



*Continued from previous page...*

Atom-1	Atom-2	Interatomic distance (Å)	Clash overlap (Å)
1:A:3891:LEU:HD23	1:A:3899:PHE:HZ	1.77	0.50
1:A:234:SER:O	1:A:242:ARG:NH1	2.45	0.50
1:E:4178:LEU:O	1:E:4178:LEU:HD12	2.11	0.50
1:A:2503:VAL:HB	1:A:2556:LEU:HD22	1.93	0.50
1:G:4851:TYR:CD2	1:G:4920:PHE:HD1	2.30	0.50
1:E:2182:ILE:HA	1:E:2185:ILE:HD12	1.93	0.50
1:A:579:GLN:H	1:A:582:HIS:HD2	1.60	0.50
1:E:4900:GLU:OE1	1:E:4900:GLU:HA	2.12	0.50
1:G:106:ALA:HA	1:G:149:THR:HA	1.93	0.50
1:C:4877:ASP:HB3	1:E:4582:VAL:HG12	1.94	0.50
1:C:4888:TYR:O	1:C:4892:ARG:NH2	2.35	0.49
1:E:4861:LYS:HG3	1:E:4862:PHE:CD1	2.47	0.49
1:E:49:LEU:HD21	1:E:191:VAL:CG2	2.42	0.49
1:E:1134:LEU:HD23	1:E:1134:LEU:O	2.11	0.49
1:A:13:PHE:CD1	1:A:13:PHE:N	2.79	0.49
1:E:597:HIS:ND1	1:E:597:HIS:N	2.60	0.49
1:C:769:GLU:HG3	1:C:1475:THR:HG23	1.94	0.49
1:C:4702:ASP:HA	1:C:4778:TRP:HE1	1.77	0.49
1:E:4181:ILE:O	1:E:4193:ILE:HG12	2.12	0.49
1:E:1448:VAL:HG11	1:E:1554:VAL:HG22	1.85	0.49
1:C:1731:LEU:HA	1:C:1772:ARG:HH21	1.77	0.49
1:C:841:GLY:HA2	1:C:843:SER:N	2.23	0.49
1:E:817:PRO:O	1:E:1027:LEU:HA	2.11	0.49
1:E:830:ARG:HH12	1:E:832:GLU:HB3	1.76	0.49
1:A:615:ARG:HH12	1:A:1678:ASN:HA	1.77	0.49
1:C:3891:LEU:HD23	1:C:3899:PHE:HZ	1.77	0.49
1:C:603:LEU:HD23	1:C:606:LEU:HD12	1.94	0.49
1:C:488:LEU:HG	1:C:546:TRP:CH2	2.47	0.49
1:C:1261:ASP:HA	1:C:1273:ALA:HA	1.93	0.49
1:A:1579:MET:O	1:A:1582:SER:OG	2.15	0.49
1:C:4720:VAL:O	1:C:4724:VAL:HG23	2.12	0.49
1:C:1966:VAL:HG21	1:C:3650:CYS:HA	1.94	0.49
1:E:4904:PRO:CD	1:E:4913:ARG:HH11	2.24	0.49
1:C:4693:GLY:O	1:C:4695:ASP:O	2.30	0.49
1:E:1943:LEU:HD21	1:E:2098:VAL:HG22	1.93	0.49
1:A:46:LEU:HD12	1:A:125:ARG:NH2	2.28	0.49
1:G:680:THR:HG23	1:G:785:ALA:CB	2.42	0.49
1:G:681:HIS:O	1:G:682:LEU:HD13	2.13	0.49
1:E:3669:PHE:CD1	1:E:3669:PHE:N	2.79	0.49
1:G:1287:LEU:HB2	1:G:1554:VAL:HB	1.93	0.49
1:A:674:PHE:HE1	1:A:679:ALA:HB2	1.77	0.49

*Continued on next page...*

*Continued from previous page...*

Atom-1	Atom-2	Interatomic distance (Å)	Clash overlap (Å)
1:E:4035:VAL:HG12	1:E:4036:VAL:N	2.25	0.49
1:A:645:ARG:HG2	1:A:826:ILE:HG13	1.92	0.49
1:E:495:ASN:HB3	1:E:553:ARG:NH1	2.27	0.49
1:C:617:ASN:O	1:C:621:ILE:HG12	2.12	0.49
1:C:3699:HIS:HD2	1:C:3773:ARG:HA	1.77	0.49
1:A:2822:THR:HG1	1:A:2938:THR:HG1	1.53	0.49
1:A:4973:HIS:O	1:A:4973:HIS:ND1	2.46	0.49
1:G:2182:ILE:HA	1:G:2185:ILE:HD12	1.93	0.49
1:A:49:LEU:HD21	1:A:191:VAL:CG2	2.42	0.49
1:C:13:PHE:CD1	1:C:13:PHE:N	2.79	0.49
1:E:681:HIS:O	1:E:682:LEU:HD13	2.13	0.49
1:E:680:THR:HG23	1:E:785:ALA:CB	2.42	0.49
2:F:40:ARG:C	2:F:43:ASN:H	2.14	0.49
1:G:4687:TYR:CD1	1:G:4687:TYR:N	2.80	0.49
1:G:4181:ILE:O	1:G:4193:ILE:HG12	2.12	0.49
1:C:821:LEU:HD13	1:C:1626:TRP:HH2	1.75	0.49
1:G:4961:CYS:HG	1:G:4983:HIS:CD2	2.30	0.49
2:B:40:ARG:C	2:B:43:ASN:H	2.14	0.49
1:G:835:ARG:NH2	1:G:1211:LEU:HD13	2.24	0.49
1:G:817:PRO:O	1:G:1027:LEU:HA	2.11	0.49
1:A:619:ASP:O	1:A:623:GLU:HG2	2.12	0.49
1:C:1288:PHE:CE2	1:C:1462:HIS:HA	2.43	0.49
1:A:4035:VAL:HG12	1:A:4036:VAL:N	2.25	0.49
1:A:4238:CYS:O	1:A:4242:ILE:HG13	2.12	0.49
1:C:3886:ARG:O	1:C:3890:LEU:HD13	2.12	0.49
1:E:579:GLN:H	1:E:582:HIS:HD2	1.60	0.49
1:C:554:LEU:CD2	1:C:593:HIS:CE1	2.95	0.49
1:C:1519:LEU:HD12	1:C:1526:LEU:O	2.12	0.49
1:E:769:GLU:HG3	1:E:1475:THR:HG23	1.94	0.49
1:A:1475:THR:HA	1:A:1486:SER:HA	1.94	0.49
1:G:3670:GLU:OE2	1:G:3731:LYS:HD2	2.11	0.49
1:G:1240:LYS:O	1:G:1607:ARG:HA	2.13	0.49
1:E:4141:PHE:O	1:E:4145:VAL:HG23	2.12	0.49
1:G:4055:VAL:HG13	1:G:4058:ILE:HD11	1.94	0.49
1:E:1276:THR:O	1:E:1277:TRP:HD1	1.94	0.49
1:A:1101:ARG:HB2	1:A:1193:SER:OG	2.12	0.49
1:G:1101:ARG:HB2	1:G:1193:SER:OG	2.12	0.49
1:A:4900:GLU:HA	1:A:4900:GLU:OE1	2.12	0.49
1:C:579:GLN:H	1:C:582:HIS:HD2	1.60	0.49
1:G:229:GLU:HA	1:G:249:GLY:HA2	1.94	0.49
1:E:244:LEU:HD22	1:E:375:LYS:HE2	1.95	0.49

*Continued on next page...*

*Continued from previous page...*

Atom-1	Atom-2	Interatomic distance (Å)	Clash overlap (Å)
1:A:1261:ASP:HA	1:A:1273:ALA:HA	1.93	0.49
1:G:49:LEU:HD21	1:G:191:VAL:CG2	2.42	0.49
1:E:2155:LEU:HD21	1:E:2198:MET:SD	2.53	0.49
1:C:597:HIS:ND1	1:C:597:HIS:N	2.60	0.49
1:A:515:TRP:HH2	1:A:555:GLU:HG3	1.65	0.49
1:G:617:ASN:O	1:G:621:ILE:HG12	2.12	0.49
1:E:4877:ASP:HB3	1:G:4582:VAL:HG12	1.94	0.49
1:A:3892:CYS:HB2	1:A:3967:GLU:HG3	1.95	0.49
1:A:4020:GLN:HE21	1:A:4024:VAL:HG13	1.77	0.49
1:G:858:THR:HG21	1:G:991:ASN:HD21	1.78	0.49
1:G:579:GLN:H	1:G:582:HIS:HD2	1.60	0.49
1:E:4973:HIS:ND1	1:E:4973:HIS:O	2.46	0.49
1:C:2125:HIS:CE1	1:C:3724:ALA:HB1	2.47	0.49
1:C:244:LEU:HD22	1:C:375:LYS:HE2	1.95	0.49
1:E:4851:TYR:CD2	1:E:4920:PHE:HD1	2.30	0.49
1:G:554:LEU:CD1	1:G:593:HIS:HE2	2.25	0.49
1:G:1519:LEU:HD12	1:G:1526:LEU:O	2.12	0.49
1:A:2155:LEU:HD21	1:A:2198:MET:SD	2.53	0.49
1:E:4693:GLY:O	1:E:4695:ASP:O	2.30	0.49
1:A:2123:LEU:O	1:A:2127:GLN:HG2	2.12	0.49
1:C:4680:LYS:C	1:C:4684:ASP:HB2	2.32	0.49
1:C:4687:TYR:N	1:C:4687:TYR:CD1	2.80	0.49
1:E:4181:ILE:CD1	1:E:4991:PHE:CD1	2.95	0.49
1:E:793:LEU:HD22	1:E:811:CYS:HB3	1.92	0.49
1:G:1743:ARG:CG	1:G:1963:GLU:CG	2.86	0.49
1:A:1731:LEU:HA	1:A:1772:ARG:HH21	1.77	0.49
1:E:1240:LYS:O	1:E:1607:ARG:HA	2.13	0.49
1:G:3886:ARG:O	1:G:3890:LEU:HD13	2.12	0.49
1:G:37:LEU:HD11	1:G:47:CYS:HB3	1.93	0.49
1:E:156:GLN:HE22	1:G:225:GLY:C	2.16	0.49
1:G:2125:HIS:CE1	1:G:3724:ALA:HB1	2.47	0.49
1:E:4720:VAL:O	1:E:4724:VAL:HG23	2.12	0.49
1:A:4877:ASP:HB3	1:C:4582:VAL:HG12	1.94	0.49
1:G:4861:LYS:HG3	1:G:4862:PHE:CD1	2.47	0.49
1:A:4693:GLY:O	1:A:4695:ASP:O	2.30	0.49
1:G:46:LEU:HD12	1:G:125:ARG:NH2	2.28	0.49
1:E:1475:THR:HA	1:E:1486:SER:HA	1.94	0.49
1:G:600:LEU:CD2	1:G:1666:THR:N	2.76	0.49
1:C:680:THR:HG23	1:C:785:ALA:CB	2.42	0.49
1:C:681:HIS:O	1:C:682:LEU:HD13	2.13	0.49
1:C:3669:PHE:N	1:C:3669:PHE:CD1	2.79	0.49

*Continued on next page...*

*Continued from previous page...*

Atom-1	Atom-2	Interatomic distance (Å)	Clash overlap (Å)
1:G:4181:ILE:CD1	1:G:4991:PHE:CD1	2.95	0.49
1:E:4181:ILE:HG23	1:E:4195:PHE:CE2	2.48	0.49
1:C:736:HIS:NE2	1:C:739:ALA:CB	2.76	0.49
1:A:592:LYS:HE3	1:A:1596:GLU:OE1	2.13	0.49
1:C:234:SER:O	1:C:242:ARG:NH1	2.45	0.49
1:C:4688:ILE:HG22	1:C:4732:PHE:HE2	1.78	0.49
1:G:454:PRO:HG2	1:G:531:ARG:HH11	1.78	0.49
1:A:454:PRO:HG2	1:A:531:ARG:HH11	1.78	0.49
1:C:1739:THR:O	1:C:1742:THR:OG1	2.17	0.49
1:A:641:VAL:HG11	1:A:704:GLY:HA2	1.93	0.49
1:C:4059:LEU:HA	1:C:4062:PHE:HD2	1.78	0.49
1:A:743:VAL:N	1:A:760:ASN:OD1	2.45	0.49
1:E:229:GLU:HA	1:E:249:GLY:HA2	1.94	0.49
1:C:4900:GLU:HA	1:C:4900:GLU:OE1	2.12	0.49
1:A:1966:VAL:HG21	1:A:3650:CYS:HA	1.94	0.49
1:A:4664:LEU:O	1:A:4667:PRO:HD2	2.13	0.49
1:E:225:GLY:HA2	1:E:389:PHE:HE2	1.78	0.49
1:C:1297:PHE:HB2	1:C:1545:ASN:CA	2.38	0.49
1:A:2198:MET:HE1	1:A:2203:MET:HE1	1.91	0.49
1:C:2155:LEU:HD21	1:C:2198:MET:SD	2.53	0.49
1:C:2198:MET:HB3	1:C:2203:MET:SD	2.53	0.49
1:A:1944:GLU:HB2	1:A:2123:LEU:HD11	1.93	0.49
1:G:769:GLU:HG3	1:G:1475:THR:HG23	1.94	0.49
1:G:4711:PHE:HB3	1:G:4712:PRO:HD3	1.95	0.49
1:C:2128:TYR:O	1:C:3669:PHE:CD2	2.62	0.49
1:E:4702:ASP:HA	1:E:4778:TRP:HE1	1.77	0.49
1:C:619:ASP:O	1:C:623:GLU:HG2	2.12	0.49
1:E:454:PRO:HG2	1:E:531:ARG:HH11	1.78	0.49
1:A:1581:LEU:HD13	1:A:1594:ARG:C	2.33	0.49
1:C:1143:TRP:HB2	1:C:1147:ASP:HB2	1.95	0.49
1:G:4973:HIS:O	1:G:4973:HIS:ND1	2.46	0.49
1:C:842:PRO:HD2	1:C:1196:PRO:HA	1.94	0.49
1:G:4059:LEU:HA	1:G:4062:PHE:HD2	1.78	0.49
1:C:280:LEU:N	1:C:314:PHE:O	2.42	0.49
1:E:4901:ILE:HD13	1:E:4913:ARG:NH2	2.28	0.49
1:A:1450:VAL:HG13	1:A:1552:VAL:HG22	1.93	0.49
1:G:1450:VAL:HG13	1:G:1552:VAL:HG22	1.93	0.49
1:G:1731:LEU:HA	1:G:1772:ARG:HH21	1.77	0.49
1:A:4141:PHE:O	1:A:4145:VAL:HG23	2.12	0.49
1:G:830:ARG:HH12	1:G:832:GLU:HB3	1.76	0.49
1:G:2133:GLU:HG3	1:G:2136:ARG:NE	2.27	0.49

*Continued on next page...*

*Continued from previous page...*

Atom-1	Atom-2	Interatomic distance (Å)	Clash overlap (Å)
1:E:3891:LEU:HD23	1:E:3899:PHE:HZ	1.77	0.49
1:C:4178:LEU:O	1:C:4178:LEU:HD12	2.11	0.49
1:E:617:ASN:O	1:E:621:ILE:HG12	2.12	0.49
1:A:4688:ILE:HG22	1:A:4732:PHE:HE2	1.78	0.49
1:C:4077:PHE:CE1	1:C:4088:ILE:HG21	2.48	0.49
1:E:37:LEU:HD11	1:E:47:CYS:HB3	1.93	0.49
1:E:488:LEU:HG	1:E:546:TRP:CH2	2.47	0.49
1:C:3722:TYR:OH	1:C:3797:THR:HG22	2.13	0.49
1:G:2788:HIS:CG	1:G:2789:PRO:HD2	2.48	0.49
1:A:2788:HIS:CG	1:A:2789:PRO:HD2	2.48	0.49
1:C:4851:TYR:CD2	1:C:4920:PHE:HD1	2.30	0.49
1:E:4059:LEU:HA	1:E:4062:PHE:HD2	1.78	0.49
1:A:225:GLY:C	1:G:156:GLN:HE22	2.16	0.49
1:G:3766:GLN:HG3	1:G:3769:ARG:NH2	2.28	0.49
1:E:1101:ARG:HB2	1:E:1193:SER:OG	2.12	0.49
1:G:3892:CYS:HB2	1:G:3967:GLU:HG3	1.95	0.49
1:A:4861:LYS:HG3	1:A:4862:PHE:CD1	2.47	0.49
1:G:2198:MET:HB3	1:G:2203:MET:SD	2.53	0.49
1:E:681:HIS:CD2	1:E:681:HIS:C	2.86	0.49
1:E:1641:ILE:HG13	1:E:1643:GLU:HG2	1.95	0.49
1:G:628:GLY:C	1:G:630:GLU:H	2.15	0.49
1:C:4181:ILE:O	1:C:4193:ILE:HG12	2.12	0.49
1:C:515:TRP:HH2	1:C:555:GLU:HG3	1.65	0.49
1:E:736:HIS:NE2	1:E:739:ALA:CB	2.76	0.49
1:C:4141:PHE:O	1:C:4145:VAL:HG23	2.12	0.49
1:C:830:ARG:HH12	1:C:832:GLU:HB3	1.76	0.49
1:C:495:ASN:HB3	1:C:553:ARG:NH1	2.27	0.49
1:A:4688:ILE:N	1:A:4688:ILE:HD13	2.28	0.49
1:C:454:PRO:HG2	1:C:531:ARG:HH11	1.78	0.49
1:C:156:GLN:HE22	1:E:225:GLY:C	2.16	0.49
1:E:345:LEU:HD23	1:E:389:PHE:HB3	1.95	0.49
1:C:291:LEU:HG	1:C:314:PHE:HE2	1.78	0.49
1:C:266:ARG:HH11	1:C:330:ASP:HB2	1.78	0.49
1:A:4851:TYR:CD2	1:A:4920:PHE:HD1	2.30	0.49
1:C:743:VAL:N	1:C:760:ASN:OD1	2.45	0.49
1:C:345:LEU:HD23	1:C:389:PHE:HB3	1.95	0.49
1:A:244:LEU:HD22	1:A:375:LYS:HE2	1.95	0.49
1:C:4020:GLN:HE21	1:C:4024:VAL:HG13	1.77	0.49
1:A:4901:ILE:HD13	1:A:4913:ARG:NH2	2.28	0.48
1:E:125:ARG:HB3	1:E:134:ASP:OD1	2.09	0.48
1:G:674:PHE:HE1	1:G:679:ALA:HB2	1.77	0.48

*Continued on next page...*

*Continued from previous page...*

Atom-1	Atom-2	Interatomic distance (Å)	Clash overlap (Å)
1:G:681:HIS:C	1:G:681:HIS:CD2	2.86	0.48
1:C:1475:THR:HA	1:C:1486:SER:HA	1.94	0.48
1:C:681:HIS:CB	1:C:716:PHE:CD1	2.96	0.48
2:D:40:ARG:C	2:D:43:ASN:H	2.14	0.48
1:A:4680:LYS:C	1:A:4684:ASP:HB2	2.32	0.48
1:C:4181:ILE:HG23	1:C:4195:PHE:CE2	2.48	0.48
1:A:3669:PHE:N	1:A:3669:PHE:CD1	2.79	0.48
1:G:266:ARG:HH11	1:G:330:ASP:HB2	1.78	0.48
1:A:793:LEU:HD22	1:A:811:CYS:HB3	1.92	0.48
1:C:1727:ARG:HD2	1:C:1772:ARG:HD3	1.95	0.48
1:E:666:VAL:HG21	1:E:684:VAL:HG11	1.95	0.48
1:G:3891:LEU:HD23	1:G:3899:PHE:HZ	1.77	0.48
1:G:615:ARG:HH12	1:G:1678:ASN:HA	1.77	0.48
1:G:255:HIS:CG	1:G:480:GLU:HG2	2.48	0.48
1:E:255:HIS:CG	1:E:480:GLU:HG2	2.48	0.48
1:E:3844:LEU:HD12	1:E:3933:PHE:HA	1.95	0.48
1:E:4688:ILE:HG22	1:E:4732:PHE:HE2	1.78	0.48
1:A:4077:PHE:CE1	1:A:4088:ILE:HG21	2.48	0.48
1:E:3722:TYR:OH	1:E:3797:THR:HG22	2.13	0.48
1:G:39:ALA:HB2	1:G:47:CYS:SG	2.53	0.48
1:A:1206:GLN:H	1:A:1227:ALA:HB3	1.78	0.48
1:G:3793:MET:O	1:G:3797:THR:HG23	2.13	0.48
1:G:225:GLY:HA2	1:G:389:PHE:HE2	1.78	0.48
1:G:244:LEU:HD22	1:G:375:LYS:HE2	1.95	0.48
1:A:858:THR:HG21	1:A:991:ASN:HD21	1.78	0.48
1:C:1581:LEU:HD13	1:C:1594:ARG:C	2.33	0.48
1:A:1438:ARG:HG3	1:A:1511:LEU:HD23	1.95	0.48
1:E:2788:HIS:CG	1:E:2789:PRO:HD2	2.48	0.48
1:C:1943:LEU:HD21	1:C:2098:VAL:HG22	1.93	0.48
1:C:46:LEU:HD12	1:C:125:ARG:NH2	2.28	0.48
1:A:681:HIS:O	1:A:682:LEU:HD13	2.13	0.48
1:A:769:GLU:HG3	1:A:1475:THR:HG23	1.94	0.48
1:E:4680:LYS:O	1:E:4684:ASP:CB	2.59	0.48
1:G:2128:TYR:O	1:G:3669:PHE:CD2	2.62	0.48
1:C:1858:ASP:O	1:C:1862:ILE:HG12	2.14	0.48
1:C:615:ARG:HH12	1:C:1678:ASN:HA	1.77	0.48
1:A:1240:LYS:O	1:A:1607:ARG:HA	2.13	0.48
1:E:4055:VAL:HG13	1:E:4058:ILE:HD11	1.94	0.48
1:A:495:ASN:HB3	1:A:553:ARG:NH1	2.27	0.48
1:C:4688:ILE:HD13	1:C:4688:ILE:N	2.28	0.48
1:A:3722:TYR:OH	1:A:3797:THR:HG22	2.13	0.48

*Continued on next page...*

*Continued from previous page...*

Atom-1	Atom-2	Interatomic distance (Å)	Clash overlap (Å)
1:E:4077:PHE:CE1	1:E:4088:ILE:HG21	2.48	0.48
1:C:1937:LEU:HB2	1:C:2116:LEU:HD12	1.95	0.48
1:C:1206:GLN:H	1:C:1227:ALA:HB3	1.78	0.48
1:G:488:LEU:HG	1:G:546:TRP:CH2	2.47	0.48
1:A:225:GLY:HA2	1:A:389:PHE:HE2	1.78	0.48
1:C:1438:ARG:HG3	1:C:1511:LEU:HD23	1.95	0.48
1:G:2210:VAL:O	1:G:2214:VAL:HG23	2.14	0.48
1:A:291:LEU:HG	1:A:314:PHE:HE2	1.78	0.48
1:G:2870:GLU:OE2	1:G:2939:ARG:NE	2.42	0.48
1:C:1729:SER:O	1:C:1732:SER:OG	2.23	0.48
1:G:4020:GLN:HE21	1:G:4024:VAL:HG13	1.77	0.48
1:A:554:LEU:CD2	1:A:593:HIS:CE1	2.95	0.48
1:E:767:VAL:HA	1:E:1475:THR:O	2.14	0.48
1:E:600:LEU:CD2	1:E:1666:THR:N	2.76	0.48
1:A:681:HIS:C	1:A:681:HIS:CD2	2.86	0.48
1:A:721:LEU:HB2	1:A:768:PHE:CZ	2.49	0.48
1:G:4181:ILE:HG23	1:G:4195:PHE:CE2	2.48	0.48
1:A:1858:ASP:O	1:A:1862:ILE:HG12	2.14	0.48
1:A:736:HIS:NE2	1:A:739:ALA:CB	2.76	0.48
1:G:736:HIS:NE2	1:G:739:ALA:CB	2.76	0.48
1:E:592:LYS:HE3	1:E:1596:GLU:CD	2.31	0.48
1:A:592:LYS:HE3	1:A:1596:GLU:CD	2.31	0.48
1:E:4961:CYS:HG	1:E:4983:HIS:CD2	2.30	0.48
1:A:533:ASN:HB2	1:A:536:ASN:ND2	2.23	0.48
1:G:4688:ILE:HG22	1:G:4732:PHE:HE2	1.78	0.48
1:A:3699:HIS:HD2	1:A:3773:ARG:HA	1.77	0.48
1:A:1937:LEU:HB2	1:A:2116:LEU:HD12	1.95	0.48
1:C:1518:CYS:HB3	1:C:1528:THR:OG1	2.13	0.48
1:G:345:LEU:HD23	1:G:389:PHE:HB3	1.95	0.48
1:E:4020:GLN:HE21	1:E:4024:VAL:HG13	1.77	0.48
1:G:4664:LEU:O	1:G:4667:PRO:HD2	2.13	0.48
1:A:4582:VAL:HG12	1:G:4877:ASP:HB3	1.94	0.48
1:A:4059:LEU:HA	1:A:4062:PHE:HD2	1.78	0.48
1:E:1519:LEU:HD12	1:E:1526:LEU:O	2.12	0.48
1:E:4904:PRO:CB	1:E:4910:GLU:HG3	2.35	0.48
1:E:2198:MET:HB3	1:E:2203:MET:SD	2.53	0.48
1:G:681:HIS:CB	1:G:716:PHE:CD1	2.96	0.48
1:G:767:VAL:HA	1:G:1475:THR:O	2.14	0.48
1:A:628:GLY:C	1:A:630:GLU:H	2.15	0.48
1:C:1641:ILE:HG13	1:C:1643:GLU:HG2	1.95	0.48
1:C:721:LEU:HB2	1:C:768:PHE:CZ	2.49	0.48

*Continued on next page...*

*Continued from previous page...*

Atom-1	Atom-2	Interatomic distance (Å)	Clash overlap (Å)
1:E:2128:TYR:O	1:E:3669:PHE:CD2	2.62	0.48
1:A:4083:ASP:OD2	1:A:4087:LEU:CA	2.61	0.48
1:G:4083:ASP:OD2	1:G:4087:LEU:CA	2.61	0.48
1:A:1161:ILE:HG23	1:A:1168:VAL:HG13	1.96	0.48
1:C:1715:LEU:HD22	1:C:1844:LEU:HD11	1.96	0.48
1:E:3793:MET:O	1:E:3797:THR:HG23	2.13	0.48
1:A:488:LEU:HG	1:A:546:TRP:CH2	2.47	0.48
1:C:3766:GLN:HG3	1:C:3769:ARG:NH2	2.28	0.48
1:A:842:PRO:HD2	1:A:1196:PRO:HA	1.94	0.48
1:E:1438:ARG:HG3	1:E:1511:LEU:HD23	1.95	0.48
1:G:3713:LYS:O	1:G:3714:SER:OG	2.29	0.48
1:C:4973:HIS:ND1	1:C:4973:HIS:O	2.46	0.48
1:A:1143:TRP:HB2	1:A:1147:ASP:HB2	1.95	0.48
1:E:842:PRO:HD2	1:E:1196:PRO:HA	1.94	0.48
1:E:2210:VAL:O	1:E:2214:VAL:HG23	2.14	0.48
1:A:4157:ASP:O	1:A:4161:ARG:N	2.41	0.48
1:E:4003:LEU:O	1:E:4009:GLN:HB3	2.14	0.48
1:A:1519:LEU:HD12	1:A:1526:LEU:O	2.12	0.48
1:G:2155:LEU:HD21	1:G:2198:MET:SD	2.53	0.48
1:C:600:LEU:CD2	1:C:1666:THR:N	2.76	0.48
1:C:681:HIS:CD2	1:C:681:HIS:C	2.86	0.48
1:A:266:ARG:HH11	1:A:330:ASP:HB2	1.78	0.48
1:C:1963:GLU:OE2	1:C:1963:GLU:HA	2.14	0.48
1:G:665:GLU:OE2	1:G:802:PHE:N	2.46	0.48
1:A:4182:GLU:CD	1:A:4982:GLU:OE1	2.52	0.48
1:E:1093:GLU:HB2	1:E:1201:HIS:HB3	1.95	0.48
1:G:1093:GLU:HB2	1:G:1201:HIS:HB3	1.95	0.48
1:C:2144:ILE:HD13	1:C:2152:THR:HG21	1.96	0.48
1:C:255:HIS:CG	1:C:480:GLU:HG2	2.48	0.48
1:G:3722:TYR:OH	1:G:3797:THR:HG22	2.13	0.48
1:A:1518:CYS:HB3	1:A:1528:THR:OG1	2.13	0.48
1:A:345:LEU:HD23	1:A:389:PHE:HB3	1.95	0.48
1:E:1581:LEU:HD13	1:E:1594:ARG:C	2.33	0.48
1:E:971:ASP:OD2	1:E:974:HIS:N	2.46	0.48
1:A:3713:LYS:O	1:A:3714:SER:OG	2.29	0.48
1:G:1966:VAL:HG21	1:G:3650:CYS:HA	1.94	0.48
1:C:2870:GLU:OE2	1:C:2939:ARG:NE	2.42	0.48
1:E:266:ARG:HH11	1:E:330:ASP:HB2	1.78	0.48
1:A:3766:GLN:HG3	1:A:3769:ARG:NH2	2.28	0.48
1:E:3766:GLN:HG3	1:E:3769:ARG:NH2	2.28	0.48
1:G:1297:PHE:HB2	1:G:1545:ASN:CA	2.38	0.48

*Continued on next page...*



*Continued from previous page...*

Atom-1	Atom-2	Interatomic distance (Å)	Clash overlap (Å)
1:A:2198:MET:HB3	1:A:2203:MET:SD	2.53	0.48
1:G:1867:GLU:HG2	1:G:2097:LEU:HD22	1.96	0.48
1:E:46:LEU:HD12	1:E:125:ARG:NH2	2.28	0.48
1:E:681:HIS:CB	1:E:716:PHE:CD1	2.96	0.48
1:A:597:HIS:N	1:A:597:HIS:ND1	2.60	0.48
1:A:4711:PHE:HB3	1:A:4712:PRO:HD3	1.95	0.48
1:E:4083:ASP:OD2	1:E:4087:LEU:CB	2.62	0.48
1:E:1727:ARG:HD2	1:E:1772:ARG:HD3	1.95	0.48
1:C:3957:VAL:O	1:C:3961:VAL:HG23	2.13	0.48
1:A:666:VAL:HG21	1:A:684:VAL:HG11	1.95	0.48
1:A:1093:GLU:HB2	1:A:1201:HIS:HB3	1.95	0.48
1:C:666:VAL:HG21	1:C:684:VAL:HG11	1.95	0.48
1:G:1161:ILE:HG23	1:G:1168:VAL:HG13	1.96	0.48
1:C:110:ARG:HG2	1:C:111:HIS:O	2.14	0.48
1:A:2144:ILE:HD13	1:A:2152:THR:HG21	1.96	0.48
1:C:1240:LYS:O	1:C:1607:ARG:HA	2.13	0.48
1:E:234:SER:O	1:E:242:ARG:NH1	2.45	0.48
2:B:36:PHE:HZ	2:B:99:PHE:HE1	1.61	0.48
2:F:36:PHE:HZ	2:F:99:PHE:HE1	1.61	0.48
1:A:3793:MET:O	1:A:3797:THR:HG23	2.13	0.48
1:C:3844:LEU:HD12	1:C:3933:PHE:HA	1.95	0.48
1:C:635:THR:HG23	1:C:1693:GLN:HE22	1.79	0.48
1:E:1518:CYS:HB3	1:E:1528:THR:OG1	2.13	0.48
1:A:156:GLN:HE22	1:C:225:GLY:C	2.16	0.48
1:E:1966:VAL:HG21	1:E:3650:CYS:HA	1.94	0.48
1:G:971:ASP:OD2	1:G:974:HIS:N	2.46	0.48
1:C:858:THR:HG21	1:C:991:ASN:HD21	1.78	0.48
1:C:971:ASP:OD2	1:C:974:HIS:N	2.46	0.48
1:E:1283:LEU:HD23	1:E:1285:GLU:H	1.79	0.48
1:A:1662:PHE:O	1:A:1666:THR:HG23	2.14	0.48
1:A:595:ARG:HH22	1:A:1641:ILE:HD13	1.78	0.48
1:G:1283:LEU:HD23	1:G:1285:GLU:H	1.79	0.48
1:C:45:ARG:NH2	1:C:116:MET:HE1	2.17	0.48
1:E:1743:ARG:CB	1:E:1963:GLU:CG	2.92	0.48
1:C:1720:LEU:HD22	1:C:1851:MET:SD	2.54	0.48
1:G:4159:ARG:HG3	1:G:4160:LEU:N	2.29	0.48
1:C:4159:ARG:HG3	1:C:4160:LEU:N	2.29	0.48
1:E:3901:ASN:O	1:E:3905:THR:HG22	2.14	0.48
1:G:2166:LEU:HG	1:G:2209:GLU:OE1	2.14	0.48
1:G:537:CYS:SG	1:G:567:VAL:HA	2.54	0.48
1:A:1639:LEU:HG	1:A:1648:MET:O	2.14	0.48

*Continued on next page...*

*Continued from previous page...*

Atom-1	Atom-2	Interatomic distance (Å)	Clash overlap (Å)
1:A:3951:PHE:HD2	1:A:4012:LEU:HD21	1.79	0.48
1:A:2210:VAL:O	1:A:2214:VAL:HG23	2.14	0.48
1:A:2257:LEU:HD21	1:A:2275:VAL:HB	1.96	0.48
1:C:2257:LEU:HD21	1:C:2275:VAL:HB	1.96	0.48
1:G:1581:LEU:HD13	1:G:1594:ARG:C	2.33	0.48
1:C:1867:GLU:HG2	1:C:2097:LEU:HD22	1.96	0.48
1:G:1475:THR:HA	1:G:1486:SER:HA	1.94	0.48
1:G:721:LEU:HB2	1:G:768:PHE:CZ	2.49	0.48
1:A:600:LEU:CD2	1:A:1666:THR:N	2.76	0.48
1:C:1662:PHE:O	1:C:1666:THR:HG23	2.14	0.48
1:C:4778:TRP:O	1:C:4782:VAL:HG23	2.14	0.48
1:A:384:MET:HE1	1:G:167:ASP:OD1	2.06	0.48
1:A:1283:LEU:HD23	1:A:1285:GLU:H	1.79	0.48
1:E:4961:CYS:SG	1:E:4983:HIS:NE2	2.86	0.48
1:A:1720:LEU:HD22	1:A:1851:MET:SD	2.54	0.48
1:G:4961:CYS:SG	1:G:4983:HIS:NE2	2.86	0.48
1:G:3957:VAL:O	1:G:3961:VAL:HG23	2.13	0.48
1:G:183:SER:O	1:G:190:GLN:N	2.34	0.48
1:E:1161:ILE:HG23	1:E:1168:VAL:HG13	1.96	0.48
1:E:615:ARG:HH12	1:E:1678:ASN:HA	1.77	0.48
1:G:3901:ASN:O	1:G:3905:THR:HG22	2.14	0.48
1:A:2166:LEU:HG	1:A:2209:GLU:OE1	2.14	0.48
1:E:39:ALA:HB2	1:E:47:CYS:SG	2.53	0.48
1:G:1206:GLN:H	1:G:1227:ALA:HB3	1.78	0.48
1:A:3957:VAL:O	1:A:3961:VAL:HG23	2.13	0.48
1:E:4664:LEU:O	1:E:4667:PRO:HD2	2.13	0.48
1:C:2788:HIS:CG	1:C:2789:PRO:HD2	2.48	0.48
1:A:971:ASP:OD2	1:A:974:HIS:N	2.46	0.48
1:G:3878:ASP:O	1:G:3881:THR:OG1	2.18	0.48
1:A:1867:GLU:HG2	1:A:2097:LEU:HD22	1.96	0.48
1:E:628:GLY:C	1:E:630:GLU:H	2.15	0.48
1:G:1641:ILE:HG13	1:G:1643:GLU:HG2	1.95	0.48
1:C:767:VAL:HA	1:C:1475:THR:O	2.14	0.48
1:C:4711:PHE:HB3	1:C:4712:PRO:HD3	1.95	0.48
1:G:4179:GLY:O	1:G:4195:PHE:CE2	2.67	0.48
1:A:1963:GLU:HA	1:A:1963:GLU:OE2	2.14	0.48
1:G:1963:GLU:OE2	1:G:1963:GLU:HA	2.14	0.48
1:C:1743:ARG:CB	1:C:1963:GLU:CG	2.92	0.48
1:E:1720:LEU:HD22	1:E:1851:MET:SD	2.54	0.48
1:E:4049:VAL:CG2	1:E:4159:ARG:HD3	2.42	0.48
1:A:1715:LEU:HD22	1:A:1844:LEU:HD11	1.96	0.48

*Continued on next page...*

*Continued from previous page...*

Atom-1	Atom-2	Interatomic distance (Å)	Clash overlap (Å)
1:G:2066:LEU:HD13	1:G:2069:THR:OG1	2.14	0.48
1:A:39:ALA:HB2	1:A:47:CYS:SG	2.53	0.48
1:E:1206:GLN:H	1:E:1227:ALA:HB3	1.78	0.48
1:C:2210:VAL:O	1:C:2214:VAL:HG23	2.14	0.48
1:A:750:LEU:O	1:A:751:SER:OG	2.23	0.48
1:G:1438:ARG:HG3	1:G:1511:LEU:HD23	1.95	0.48
1:C:1232:ARG:HE	1:C:1701:ALA:HB3	1.79	0.48
1:E:683:ARG:NH1	1:E:722:TRP:HB3	2.29	0.48
1:E:595:ARG:HH22	1:E:1641:ILE:HD13	1.78	0.48
1:A:767:VAL:HA	1:A:1475:THR:O	2.14	0.48
1:A:4181:ILE:HB	1:A:4988:TYR:CE1	2.49	0.48
1:G:4181:ILE:HB	1:G:4988:TYR:CE1	2.49	0.48
1:A:519:VAL:CG1	1:A:555:GLU:OE1	2.62	0.48
1:A:1853:ILE:CG2	1:A:1854:PHE:CE1	2.97	0.48
1:A:4083:ASP:OD2	1:A:4087:LEU:HB2	2.14	0.48
1:C:4083:ASP:OD2	1:C:4087:LEU:CA	2.61	0.48
1:G:1733:GLU:CD	1:G:2163:ARG:HH22	2.17	0.48
1:C:3916:ILE:HD13	1:C:3976:ASN:OD1	2.14	0.48
1:G:666:VAL:HG21	1:G:684:VAL:HG11	1.95	0.48
1:E:4159:ARG:HG3	1:E:4160:LEU:N	2.29	0.48
1:A:4159:ARG:HG3	1:A:4160:LEU:N	2.29	0.48
1:C:1161:ILE:HG23	1:C:1168:VAL:HG13	1.96	0.48
1:C:2248:ARG:HG2	1:C:2286:LEU:HD11	1.96	0.48
1:A:3702:VAL:HG13	1:A:3778:MET:SD	2.54	0.48
1:C:2166:LEU:HG	1:C:2209:GLU:OE1	2.14	0.48
1:A:537:CYS:SG	1:A:567:VAL:HA	2.54	0.48
1:E:3647:HIS:CE1	1:E:3648:ARG:HG2	2.49	0.48
1:C:3647:HIS:CE1	1:C:3648:ARG:HG2	2.49	0.48
1:E:858:THR:HG21	1:E:991:ASN:HD21	1.78	0.48
1:G:842:PRO:HD2	1:G:1196:PRO:HA	1.94	0.48
1:G:291:LEU:HG	1:G:314:PHE:HE2	1.78	0.48
1:E:291:LEU:HG	1:E:314:PHE:HE2	1.78	0.48
1:E:317:ARG:NH2	1:E:321:GLU:O	2.47	0.48
1:E:358:THR:OG1	1:E:359:TYR:N	2.46	0.48
1:E:2855:TYR:CD2	1:E:2857:PRO:HD3	2.49	0.48
1:C:4003:LEU:O	1:C:4009:GLN:HB3	2.14	0.47
1:E:1766:GLY:CA	1:E:1856:ASP:OD1	2.62	0.47
1:E:1867:GLU:HG2	1:E:2097:LEU:HD22	1.96	0.47
1:E:721:LEU:HB2	1:E:768:PHE:CZ	2.49	0.47
1:G:683:ARG:NH1	1:G:722:TRP:HB3	2.29	0.47
1:G:682:LEU:HD22	1:G:787:VAL:HG11	1.86	0.47

*Continued on next page...*

*Continued from previous page...*

Atom-1	Atom-2	Interatomic distance (Å)	Clash overlap (Å)
1:E:4778:TRP:O	1:E:4782:VAL:HG23	2.14	0.47
1:G:1858:ASP:O	1:G:1862:ILE:HG12	2.14	0.47
1:G:4083:ASP:OD2	1:G:4087:LEU:CB	2.62	0.47
1:E:4182:GLU:CD	1:E:4982:GLU:OE1	2.52	0.47
1:A:1733:GLU:CD	1:A:2163:ARG:HH22	2.17	0.47
1:E:3916:ILE:HD13	1:E:3976:ASN:OD1	2.14	0.47
1:G:3916:ILE:HD13	1:G:3976:ASN:OD1	2.14	0.47
1:C:1093:GLU:HB2	1:C:1201:HIS:HB3	1.95	0.47
1:E:4187:SER:CB	1:E:4189:ARG:NE	2.77	0.47
1:A:3901:ASN:O	1:A:3905:THR:HG22	2.14	0.47
1:C:3702:VAL:HG13	1:C:3778:MET:SD	2.54	0.47
1:E:649:PHE:CD1	1:E:778:PHE:HB3	2.49	0.47
1:E:3702:VAL:HG13	1:E:3778:MET:SD	2.54	0.47
1:E:2248:ARG:HG2	1:E:2286:LEU:HD11	1.96	0.47
1:E:520:ASN:CG	1:E:556:ALA:HB1	2.35	0.47
1:C:3805:LEU:HB2	1:C:3890:LEU:HD23	1.96	0.47
1:E:3805:LEU:HB2	1:E:3890:LEU:HD23	1.96	0.47
2:D:36:PHE:HZ	2:D:99:PHE:HE1	1.61	0.47
1:A:1257:VAL:HA	1:A:1277:TRP:CE2	2.50	0.47
1:C:3793:MET:O	1:C:3797:THR:HG23	2.13	0.47
1:A:3974:THR:HG23	1:A:3975:GLY:N	2.29	0.47
1:E:1143:TRP:HB2	1:E:1147:ASP:HB2	1.95	0.47
1:C:1158:ASN:O	1:C:1181:GLU:N	2.48	0.47
1:C:3974:THR:HG23	1:C:3975:GLY:N	2.29	0.47
1:C:4664:LEU:O	1:C:4667:PRO:HD2	2.13	0.47
1:C:3926:LEU:O	1:C:3930:ILE:HG12	2.15	0.47
1:A:3926:LEU:O	1:A:3930:ILE:HG12	2.15	0.47
1:A:4003:LEU:O	1:A:4009:GLN:HB3	2.14	0.47
1:G:3926:LEU:O	1:G:3930:ILE:HG12	2.15	0.47
1:G:595:ARG:HH22	1:G:1641:ILE:HD13	1.78	0.47
1:A:681:HIS:CB	1:A:716:PHE:CD1	2.96	0.47
1:G:4691:GLN:HG3	1:G:4692:PRO:N	2.29	0.47
1:C:1283:LEU:HD23	1:C:1285:GLU:H	1.79	0.47
1:G:592:LYS:HE3	1:G:1596:GLU:OE1	2.13	0.47
1:C:4083:ASP:OD2	1:C:4087:LEU:CB	2.62	0.47
1:E:1963:GLU:OE2	1:E:1963:GLU:HA	2.14	0.47
1:E:3993:LEU:C	1:E:4054:ASN:HD21	2.17	0.47
1:A:1207:ASP:O	1:A:1210:SER:OG	2.24	0.47
1:G:649:PHE:CD1	1:G:778:PHE:HB3	2.49	0.47
1:A:255:HIS:CG	1:A:480:GLU:HG2	2.48	0.47
1:A:2498:HIS:O	1:A:2502:MET:HG2	2.15	0.47

*Continued on next page...*

*Continued from previous page...*

Atom-1	Atom-2	Interatomic distance (Å)	Clash overlap (Å)
1:G:4688:ILE:HD13	1:G:4688:ILE:N	2.28	0.47
1:G:414:PHE:CD1	1:G:441:VAL:HG21	2.49	0.47
2:H:36:PHE:HZ	2:H:99:PHE:HE1	1.61	0.47
1:E:635:THR:HG23	1:E:1693:GLN:HE22	1.79	0.47
1:C:39:ALA:HB2	1:C:47:CYS:SG	2.53	0.47
1:A:635:THR:HG23	1:A:1693:GLN:HE22	1.79	0.47
1:G:1639:LEU:HG	1:G:1648:MET:O	2.14	0.47
1:G:1518:CYS:HB3	1:G:1528:THR:OG1	2.13	0.47
1:C:225:GLY:HA2	1:C:389:PHE:HE2	1.78	0.47
1:E:2742:THR:O	1:E:2814:LYS:HD3	2.14	0.47
1:G:317:ARG:NH2	1:G:321:GLU:O	2.47	0.47
1:A:317:ARG:NH2	1:A:321:GLU:O	2.47	0.47
1:A:4578:LEU:O	1:G:4879:MET:HB3	2.14	0.47
1:E:3892:CYS:HB2	1:E:3967:GLU:HG3	1.95	0.47
1:C:2742:THR:O	1:C:2814:LYS:HD3	2.14	0.47
1:A:1766:GLY:CA	1:A:1856:ASP:OD1	2.62	0.47
1:C:4680:LYS:O	1:C:4684:ASP:CB	2.59	0.47
1:A:4778:TRP:O	1:A:4782:VAL:HG23	2.14	0.47
1:E:4711:PHE:HB3	1:E:4712:PRO:HD3	1.95	0.47
1:C:519:VAL:CG1	1:C:555:GLU:OE1	2.62	0.47
1:G:515:TRP:HA	1:G:518:ILE:HD12	1.97	0.47
1:E:1853:ILE:CG2	1:E:1854:PHE:CE1	2.97	0.47
1:C:592:LYS:HE3	1:C:1596:GLU:OE1	2.13	0.47
1:A:1727:ARG:HD2	1:A:1772:ARG:HD3	1.95	0.47
1:E:4083:ASP:OD2	1:E:4087:LEU:HB2	2.14	0.47
1:G:1720:LEU:HD22	1:G:1851:MET:SD	2.54	0.47
1:A:626:LEU:HB3	1:A:1688:HIS:NE2	2.30	0.47
1:G:626:LEU:HB3	1:G:1688:HIS:NE2	2.30	0.47
1:E:2144:ILE:HD13	1:E:2152:THR:HG21	1.96	0.47
1:G:110:ARG:HG2	1:G:111:HIS:O	2.14	0.47
1:E:1715:LEU:HD22	1:E:1844:LEU:HD11	1.96	0.47
1:A:2248:ARG:HG2	1:A:2286:LEU:HD11	1.96	0.47
1:E:4688:ILE:N	1:E:4688:ILE:HD13	2.28	0.47
1:C:2498:HIS:O	1:C:2502:MET:HG2	2.15	0.47
1:C:4554:TYR:HA	1:C:4557:ARG:HG2	1.96	0.47
1:G:3647:HIS:CE1	1:G:3648:ARG:HG2	2.49	0.47
1:C:265:LEU:HG	1:C:280:LEU:HA	1.96	0.47
1:A:1245:PHE:HB2	1:A:1602:PRO:HB2	1.97	0.47
1:A:1232:ARG:HE	1:A:1701:ALA:HB3	1.79	0.47
1:E:1835:GLU:CG	1:E:1932:PRO:HB2	2.45	0.47
1:E:2066:LEU:HD13	1:E:2069:THR:OG1	2.14	0.47

*Continued on next page...*

*Continued from previous page...*

Atom-1	Atom-2	Interatomic distance (Å)	Clash overlap (Å)
1:C:2066:LEU:HD13	1:C:2069:THR:OG1	2.14	0.47
1:E:3926:LEU:O	1:E:3930:ILE:HG12	2.15	0.47
1:G:4901:ILE:HD13	1:G:4913:ARG:NH2	2.28	0.47
1:G:1766:GLY:CA	1:G:1856:ASP:OD1	2.62	0.47
1:C:103:TYR:HB2	1:C:159:GLU:HA	1.96	0.47
1:E:1662:PHE:O	1:E:1666:THR:HG23	2.14	0.47
1:C:595:ARG:HH22	1:C:1641:ILE:HD13	1.78	0.47
1:C:4691:GLN:HG3	1:C:4692:PRO:N	2.29	0.47
1:A:4676:GLU:O	1:A:4680:LYS:HG3	2.15	0.47
1:E:4181:ILE:HB	1:E:4988:TYR:CE1	2.49	0.47
1:C:515:TRP:HA	1:C:518:ILE:HD12	1.97	0.47
1:G:519:VAL:CG1	1:G:555:GLU:OE1	2.62	0.47
1:E:1858:ASP:O	1:E:1862:ILE:HG12	2.14	0.47
1:C:1767:VAL:HG23	1:C:1768:THR:N	2.30	0.47
1:G:1767:VAL:HG23	1:G:1768:THR:N	2.30	0.47
1:E:1123:VAL:O	1:E:1132:TRP:N	2.30	0.47
1:C:665:GLU:OE2	1:C:802:PHE:N	2.46	0.47
1:G:841:GLY:HA2	1:G:843:SER:N	2.23	0.47
1:C:1111:PRO:HB3	1:C:1609:PRO:HG3	1.97	0.47
1:E:110:ARG:HG2	1:E:111:HIS:O	2.14	0.47
1:A:649:PHE:CD1	1:A:778:PHE:HB3	2.49	0.47
1:G:614:VAL:HG13	1:G:617:ASN:HB3	1.96	0.47
1:G:441:VAL:O	1:G:445:LEU:HD13	2.14	0.47
1:G:2498:HIS:O	1:G:2501:SER:OG	2.22	0.47
1:E:4554:TYR:HA	1:E:4557:ARG:HG2	1.96	0.47
1:A:4554:TYR:HA	1:A:4557:ARG:HG2	1.96	0.47
1:A:3705:PHE:CD1	1:A:3722:TYR:HD1	2.32	0.47
1:G:3844:LEU:HD12	1:G:3933:PHE:HA	1.95	0.47
1:G:3951:PHE:HD2	1:G:4012:LEU:HD21	1.79	0.47
1:G:2227:LYS:O	1:G:2230:THR:OG1	2.18	0.47
1:C:1245:PHE:HB2	1:C:1602:PRO:HB2	1.97	0.47
1:G:2259:GLU:HA	1:G:2301:TYR:OH	2.15	0.47
1:G:743:VAL:N	1:G:760:ASN:OD1	2.45	0.47
1:A:2742:THR:O	1:A:2814:LYS:HD3	2.14	0.47
1:A:2066:LEU:HD13	1:A:2069:THR:OG1	2.14	0.47
1:E:4898:GLY:HA2	1:E:4901:ILE:HG21	1.95	0.47
1:E:103:TYR:CD2	1:E:161:GLU:O	2.68	0.47
2:H:40:ARG:C	2:H:43:ASN:H	2.14	0.47
1:A:4179:GLY:O	1:A:4195:PHE:CE2	2.67	0.47
1:E:4676:GLU:O	1:E:4680:LYS:HG3	2.15	0.47
1:E:515:TRP:HA	1:E:518:ILE:HD12	1.97	0.47

*Continued on next page...*

*Continued from previous page...*

Atom-1	Atom-2	Interatomic distance (Å)	Clash overlap (Å)
1:E:3957:VAL:O	1:E:3961:VAL:HG23	2.13	0.47
1:E:835:ARG:NH2	1:E:1211:LEU:HD13	2.24	0.47
1:E:1111:PRO:HB3	1:E:1609:PRO:HG3	1.97	0.47
1:C:414:PHE:CD1	1:C:441:VAL:HG21	2.49	0.47
1:E:3705:PHE:CD1	1:E:3722:TYR:HD1	2.32	0.47
1:E:537:CYS:SG	1:E:567:VAL:HA	2.54	0.47
1:G:635:THR:HG23	1:G:1693:GLN:HE22	1.79	0.47
1:E:4879:MET:HB3	1:G:4578:LEU:O	2.14	0.47
1:E:1245:PHE:HB2	1:E:1602:PRO:HB2	1.97	0.47
1:G:1232:ARG:HE	1:G:1701:ALA:HB3	1.79	0.47
1:G:1775:HIS:HE1	1:G:1804:LEU:HD21	1.80	0.47
1:C:317:ARG:NH2	1:C:321:GLU:O	2.47	0.47
1:G:1143:TRP:HB2	1:G:1147:ASP:HB2	1.95	0.47
1:E:3841:VAL:CG2	1:E:3925:ARG:HD3	2.45	0.47
1:E:3878:ASP:O	1:E:3881:THR:OG1	2.18	0.47
1:G:4003:LEU:O	1:G:4009:GLN:HB3	2.14	0.47
1:C:1766:GLY:CA	1:C:1856:ASP:OD1	2.62	0.47
1:A:1762:LEU:HD13	1:A:1763:PRO:N	2.30	0.47
1:A:1641:ILE:HG13	1:A:1643:GLU:HG2	1.95	0.47
1:G:1294:PRO:HD3	1:G:1549:PHE:CE1	2.50	0.47
1:A:748:LEU:HD13	1:A:755:ILE:HG13	1.96	0.47
1:G:3958:ALA:HB3	1:G:4019:LEU:HD11	1.96	0.47
1:C:3958:ALA:HB3	1:C:4019:LEU:HD11	1.96	0.47
1:C:664:PHE:HB2	1:C:793:LEU:HD23	1.96	0.47
1:E:1767:VAL:HG23	1:E:1768:THR:N	2.30	0.47
1:A:4083:ASP:OD2	1:A:4087:LEU:CB	2.62	0.47
1:G:4182:GLU:CD	1:G:4982:GLU:OE1	2.52	0.47
1:G:4083:ASP:OD2	1:G:4087:LEU:HB2	2.14	0.47
1:A:110:ARG:HG2	1:A:111:HIS:O	2.14	0.47
1:G:2277:ALA:O	1:G:2281:ILE:HG13	2.15	0.47
1:C:649:PHE:CD1	1:C:778:PHE:HB3	2.49	0.47
1:A:614:VAL:HG13	1:A:617:ASN:HB3	1.96	0.47
1:C:614:VAL:HG13	1:C:617:ASN:HB3	1.96	0.47
1:A:3805:LEU:HB2	1:A:3890:LEU:HD23	1.96	0.47
1:C:223:PHE:HE1	1:C:253:CYS:HG	1.61	0.47
1:A:531:ARG:HG2	1:A:566:CYS:SG	2.54	0.47
1:A:4852:THR:HG21	1:A:4883:TYR:HB2	1.97	0.47
1:E:4852:THR:HG21	1:E:4883:TYR:HB2	1.97	0.47
1:G:3705:PHE:CD1	1:G:3722:TYR:HD1	2.32	0.47
1:G:1254:HIS:CD2	1:G:1280:GLN:HB3	2.50	0.47
1:E:675:LEU:O	1:E:676:THR:OG1	2.28	0.47

*Continued on next page...*

*Continued from previous page...*

Atom-1	Atom-2	Interatomic distance (Å)	Clash overlap (Å)
1:G:2855:TYR:CD2	1:G:2857:PRO:HD3	2.49	0.47
1:A:2855:TYR:CD2	1:A:2857:PRO:HD3	2.49	0.47
1:E:1775:HIS:HE1	1:E:1804:LEU:HD21	1.80	0.47
1:G:1835:GLU:CG	1:G:1932:PRO:HB2	2.45	0.47
1:C:3892:CYS:HB2	1:C:3967:GLU:HG3	1.95	0.47
1:C:1835:GLU:CG	1:C:1932:PRO:HB2	2.45	0.47
1:A:1110:ARG:NH2	1:A:1251:GLU:OE1	2.48	0.47
1:G:3841:VAL:CG2	1:G:3925:ARG:HD3	2.45	0.47
1:G:1762:LEU:HD13	1:G:1763:PRO:N	2.30	0.47
1:G:103:TYR:CD2	1:G:161:GLU:O	2.68	0.47
1:E:748:LEU:HD13	1:E:755:ILE:HG13	1.96	0.47
1:G:1662:PHE:O	1:G:1666:THR:HG23	2.14	0.47
1:C:748:LEU:HD13	1:C:755:ILE:HG13	1.96	0.47
1:G:4676:GLU:O	1:G:4680:LYS:HG3	2.15	0.47
1:A:4181:ILE:CG2	1:A:4195:PHE:CE2	2.98	0.47
1:A:4181:ILE:HG23	1:A:4195:PHE:CE2	2.48	0.47
1:C:4181:ILE:CG2	1:C:4195:PHE:CE2	2.98	0.47
1:C:4181:ILE:HB	1:C:4988:TYR:CE1	2.49	0.47
1:E:4181:ILE:CG2	1:E:4195:PHE:CE2	2.98	0.47
1:E:4687:TYR:CD1	1:E:4687:TYR:N	2.80	0.47
1:E:519:VAL:CG1	1:E:555:GLU:OE1	2.62	0.47
1:G:1853:ILE:HG22	1:G:1854:PHE:HD1	1.67	0.47
1:C:1815:LEU:HB3	1:C:1865:MET:SD	2.55	0.47
1:G:1853:ILE:CG2	1:G:1854:PHE:CE1	2.97	0.47
1:A:1478:ASP:C	1:A:1480:GLN:N	2.68	0.47
1:E:4083:ASP:OD2	1:E:4087:LEU:CA	2.61	0.47
1:G:1727:ARG:HD2	1:G:1772:ARG:HD3	1.95	0.47
1:G:2142:TYR:CE2	1:G:2197:LEU:HB2	2.50	0.47
1:A:3969:ILE:HG21	1:A:4030:LEU:HA	1.97	0.47
1:C:4187:SER:CB	1:C:4189:ARG:NE	2.77	0.47
1:G:4049:VAL:CG2	1:G:4159:ARG:HD3	2.42	0.47
1:E:626:LEU:HB3	1:E:1688:HIS:NE2	2.30	0.47
1:A:1111:PRO:HB3	1:A:1609:PRO:HG3	1.97	0.47
1:G:2146:PRO:O	1:G:2149:VAL:HG22	2.15	0.47
1:E:2146:PRO:O	1:E:2149:VAL:HG22	2.15	0.47
1:A:2277:ALA:O	1:A:2281:ILE:HG13	2.15	0.47
1:E:4031:LEU:HD11	1:E:4044:MET:SD	2.55	0.47
1:C:4031:LEU:HD11	1:C:4044:MET:SD	2.55	0.47
1:C:3901:ASN:O	1:C:3905:THR:HG22	2.14	0.47
1:C:284:HIS:HD2	1:C:287:THR:H	1.63	0.47
1:G:3702:VAL:HG13	1:G:3778:MET:SD	2.54	0.47

*Continued on next page...*



*Continued from previous page...*

Atom-1	Atom-2	Interatomic distance (Å)	Clash overlap (Å)
1:E:4239:GLU:OE2	1:E:5014:TYR:OH	2.29	0.47
1:G:2248:ARG:HG2	1:G:2286:LEU:HD11	1.96	0.47
1:E:2498:HIS:O	1:E:2502:MET:HG2	2.15	0.47
1:E:414:PHE:CD1	1:E:441:VAL:HG21	2.49	0.47
1:E:441:VAL:O	1:E:445:LEU:HD13	2.14	0.47
1:G:4554:TYR:HA	1:G:4557:ARG:HG2	1.96	0.47
1:E:3835:LEU:HD11	1:E:3880:PHE:HZ	1.80	0.47
1:G:1257:VAL:HA	1:G:1277:TRP:CE2	2.50	0.47
1:G:4077:PHE:CE1	1:G:4088:ILE:HG21	2.48	0.47
1:C:531:ARG:HG2	1:C:566:CYS:SG	2.54	0.47
1:G:4852:THR:HG21	1:G:4883:TYR:HB2	1.97	0.47
1:C:1639:LEU:HG	1:C:1648:MET:O	2.14	0.47
1:C:4852:THR:HG21	1:C:4883:TYR:HB2	1.97	0.47
1:C:52:THR:HG22	1:C:60:PRO:HB3	1.97	0.47
1:E:280:LEU:N	1:E:314:PHE:O	2.42	0.47
1:C:4879:MET:HB3	1:E:4578:LEU:O	2.14	0.47
1:C:1775:HIS:HE1	1:C:1804:LEU:HD21	1.80	0.47
1:G:223:PHE:HA	1:G:230:CYS:HA	1.97	0.47
1:C:473:ASN:O	1:C:477:LEU:HG	2.15	0.47
1:C:3713:LYS:O	1:C:3714:SER:OG	2.29	0.47
1:E:540:PHE:HA	1:E:543:ASN:HB3	1.97	0.47
1:G:2742:THR:O	1:G:2814:LYS:HD3	2.14	0.47
1:A:4879:MET:HB3	1:C:4578:LEU:O	2.14	0.47
1:G:1245:PHE:HB2	1:G:1602:PRO:HB2	1.97	0.47
1:E:4794:TRP:HA	1:E:4797:VAL:HG12	1.97	0.47
1:E:764:VAL:HG12	1:E:764:VAL:O	2.14	0.47
1:G:4794:TRP:HA	1:G:4797:VAL:HG12	1.97	0.47
1:E:223:PHE:HA	1:E:230:CYS:HA	1.97	0.47
1:G:1110:ARG:NH2	1:G:1251:GLU:OE1	2.48	0.47
1:E:1232:ARG:HE	1:E:1701:ALA:HB3	1.79	0.47
1:C:4693:GLY:C	1:C:4695:ASP:N	2.44	0.47
1:E:12:GLN:CB	1:E:13:PHE:CD1	2.97	0.47
1:A:1294:PRO:HD3	1:A:1549:PHE:CE1	2.50	0.47
1:C:4083:ASP:OD2	1:C:4087:LEU:HB2	2.14	0.47
1:E:841:GLY:HA2	1:E:843:SER:N	2.23	0.47
1:E:619:ASP:O	1:E:622:THR:OG1	2.27	0.47
1:A:1698:LEU:HG	1:A:1712:TYR:HE1	1.79	0.47
1:A:299:LEU:HB2	1:A:378:LEU:HG	1.97	0.47
1:C:2431:ASP:HB2	1:C:2501:SER:HB2	1.97	0.47
1:E:2431:ASP:HB2	1:E:2501:SER:HB2	1.97	0.47
1:C:537:CYS:SG	1:C:567:VAL:HA	2.54	0.47

*Continued on next page...*

*Continued from previous page...*

Atom-1	Atom-2	Interatomic distance (Å)	Clash overlap (Å)
1:E:52:THR:HG22	1:E:60:PRO:HB3	1.97	0.47
1:A:265:LEU:HG	1:A:280:LEU:HA	1.96	0.47
1:E:1835:GLU:HG3	1:E:1932:PRO:HB2	1.97	0.47
1:A:2259:GLU:HA	1:A:2301:TYR:OH	2.15	0.47
1:G:473:ASN:O	1:G:477:LEU:HG	2.15	0.47
1:A:473:ASN:O	1:A:477:LEU:HG	2.15	0.47
1:A:3780:LEU:HD11	1:A:3820:LEU:HD21	1.97	0.47
1:E:4157:ASP:O	1:E:4161:ARG:N	2.41	0.47
1:G:2257:LEU:HD21	1:G:2275:VAL:HB	1.96	0.47
1:G:3842:LEU:HD22	1:G:3930:ILE:HD13	1.97	0.47
1:C:1762:LEU:HD13	1:C:1763:PRO:N	2.30	0.47
1:E:179:TYR:CD2	1:E:195:PHE:O	2.68	0.47
1:E:595:ARG:HB3	1:E:1662:PHE:CG	2.43	0.47
1:C:600:LEU:CD2	1:C:1666:THR:HA	2.30	0.47
1:C:179:TYR:CD2	1:C:195:PHE:O	2.68	0.47
1:A:3958:ALA:HB3	1:A:4019:LEU:HD11	1.96	0.47
1:G:3969:ILE:HG21	1:G:4030:LEU:HA	1.97	0.47
1:G:4187:SER:CB	1:G:4189:ARG:NE	2.77	0.47
1:A:4187:SER:CB	1:A:4189:ARG:NE	2.77	0.47
1:E:1288:PHE:CE2	1:E:1462:HIS:HA	2.43	0.47
1:C:3924:LEU:O	1:C:3927:GLN:HB3	2.15	0.47
1:G:3805:LEU:HB2	1:G:3890:LEU:HD23	1.96	0.47
1:C:441:VAL:O	1:C:445:LEU:HD13	2.14	0.47
1:A:414:PHE:CD1	1:A:441:VAL:HG21	2.49	0.47
1:A:3844:LEU:HD12	1:A:3933:PHE:HA	1.95	0.47
1:G:531:ARG:HG2	1:G:566:CYS:SG	2.54	0.47
1:E:531:ARG:HG2	1:E:566:CYS:SG	2.54	0.47
1:G:3712:GLU:HG2	1:G:3712:GLU:O	2.15	0.47
1:E:1937:LEU:HB2	1:E:2116:LEU:HD12	1.95	0.47
1:C:3705:PHE:CD1	1:C:3722:TYR:HD1	2.32	0.47
1:A:1775:HIS:HE1	1:A:1804:LEU:HD21	1.80	0.47
1:C:540:PHE:HA	1:C:543:ASN:HB3	1.97	0.47
1:A:1297:PHE:HB2	1:A:1545:ASN:CA	2.38	0.47
1:E:1762:LEU:HD13	1:E:1763:PRO:N	2.30	0.47
1:C:12:GLN:CB	1:C:13:PHE:CD1	2.97	0.47
1:G:103:TYR:HB2	1:G:159:GLU:HA	1.96	0.47
1:G:748:LEU:HD13	1:G:755:ILE:HG13	1.96	0.47
1:C:628:GLY:C	1:C:630:GLU:H	2.15	0.47
1:C:683:ARG:NH1	1:C:722:TRP:HB3	2.29	0.47
1:A:683:ARG:NH1	1:A:722:TRP:HB3	2.29	0.47
1:C:4676:GLU:O	1:C:4680:LYS:HG3	2.15	0.47

*Continued on next page...*

*Continued from previous page...*

Atom-1	Atom-2	Interatomic distance (Å)	Clash overlap (Å)
1:A:4687:TYR:CD1	1:A:4687:TYR:N	2.80	0.47
1:E:4179:GLY:O	1:E:4195:PHE:CE2	2.67	0.47
1:E:4692:PRO:CG	1:E:4700:GLN:CD	2.84	0.47
1:A:515:TRP:HA	1:A:518:ILE:HD12	1.97	0.47
1:E:116:MET:HB2	1:E:137:LEU:HD13	1.97	0.47
1:A:1767:VAL:HG23	1:A:1768:THR:N	2.30	0.47
1:G:1111:PRO:HB3	1:G:1609:PRO:HG3	1.97	0.47
1:E:1698:LEU:HG	1:E:1712:TYR:HE1	1.79	0.47
1:G:1698:LEU:HG	1:G:1712:TYR:HE1	1.79	0.47
1:A:3993:LEU:C	1:A:4054:ASN:HD21	2.17	0.47
1:C:520:ASN:CG	1:C:556:ALA:HB1	2.35	0.47
1:A:520:ASN:CG	1:A:556:ALA:HB1	2.35	0.47
1:G:520:ASN:CG	1:G:556:ALA:HB1	2.35	0.47
1:G:4056:GLU:HG3	1:G:4060:LYS:HE3	1.97	0.47
1:G:2377:LEU:HA	1:G:2380:ILE:HD12	1.97	0.47
1:G:4895:GLY:HA2	1:G:4921:PHE:CE1	2.50	0.47
1:C:404:ILE:HG21	1:C:481:GLU:HG2	1.97	0.47
1:G:42:PHE:HD1	1:G:447:ASP:OD2	1.98	0.47
1:A:1254:HIS:CD2	1:A:1280:GLN:HB3	2.50	0.47
1:E:265:LEU:HG	1:E:280:LEU:HA	1.96	0.47
1:E:1110:ARG:NH2	1:E:1251:GLU:OE1	2.48	0.47
1:C:3695:PRO:HG2	1:C:3700:GLN:OE1	2.15	0.47
1:A:1116:GLY:HA2	1:A:1121:ALA:HB3	1.97	0.47
1:E:1158:ASN:O	1:E:1181:GLU:N	2.48	0.47
1:C:2855:TYR:CD2	1:C:2857:PRO:HD3	2.49	0.47
1:G:1116:GLY:HA2	1:G:1121:ALA:HB3	1.97	0.47
1:E:2259:GLU:HA	1:E:2301:TYR:OH	2.15	0.47
1:C:3780:LEU:HD11	1:C:3820:LEU:HD21	1.97	0.47
1:E:473:ASN:O	1:E:477:LEU:HG	2.15	0.47
1:C:1294:PRO:HD3	1:C:1549:PHE:CE1	2.50	0.46
1:C:682:LEU:HD12	1:C:682:LEU:HA	1.80	0.46
1:G:4778:TRP:O	1:G:4782:VAL:HG23	2.14	0.46
1:A:4691:GLN:HG3	1:A:4692:PRO:N	2.29	0.46
1:E:4179:GLY:C	1:E:4195:PHE:CE2	2.89	0.46
1:E:664:PHE:HB2	1:E:793:LEU:HD23	1.96	0.46
1:G:1743:ARG:CB	1:G:1963:GLU:CG	2.92	0.46
1:C:4182:GLU:CD	1:C:4982:GLU:OE1	2.52	0.46
1:E:2142:TYR:CE2	1:E:2197:LEU:HB2	2.50	0.46
1:A:3916:ILE:HD13	1:A:3976:ASN:OD1	2.14	0.46
1:G:2144:ILE:HD13	1:G:2152:THR:HG21	1.96	0.46
1:E:1239:SER:HA	1:E:1609:PRO:HA	1.98	0.46

*Continued on next page...*

*Continued from previous page...*

Atom-1	Atom-2	Interatomic distance (Å)	Clash overlap (Å)
1:C:1239:SER:HA	1:C:1609:PRO:HA	1.98	0.46
1:C:2146:PRO:O	1:C:2149:VAL:HG22	2.15	0.46
1:G:1715:LEU:HD22	1:G:1844:LEU:HD11	1.96	0.46
1:A:4031:LEU:HD11	1:A:4044:MET:SD	2.55	0.46
1:C:3993:LEU:C	1:C:4054:ASN:HD21	2.17	0.46
1:E:3712:GLU:O	1:E:3712:GLU:HG2	2.15	0.46
1:G:1937:LEU:HB2	1:G:2116:LEU:HD12	1.95	0.46
1:A:764:VAL:O	1:A:764:VAL:HG12	2.14	0.46
1:C:1110:ARG:NH2	1:C:1251:GLU:OE1	2.48	0.46
1:A:1158:ASN:O	1:A:1181:GLU:N	2.48	0.46
1:E:3842:LEU:HD22	1:E:3930:ILE:HD13	1.97	0.46
1:A:12:GLN:CB	1:A:13:PHE:CD1	2.97	0.46
1:G:595:ARG:CB	1:G:1662:PHE:CD1	2.72	0.46
1:A:384:MET:HE1	1:G:167:ASP:CG	2.35	0.46
1:G:1286:MET:N	1:G:1555:LEU:HD12	2.21	0.46
1:E:1815:LEU:HB3	1:E:1865:MET:SD	2.55	0.46
1:E:1132:TRP:NE1	1:E:1136:SER:HB3	2.31	0.46
1:E:4931:ILE:O	1:E:4935:LEU:HB2	2.16	0.46
1:G:4005:GLN:OE1	1:G:4005:GLN:HA	2.15	0.46
1:C:1698:LEU:HG	1:C:1712:TYR:HE1	1.79	0.46
1:G:3924:LEU:O	1:G:3927:GLN:HB3	2.15	0.46
1:E:299:LEU:HB2	1:E:378:LEU:HG	1.97	0.46
1:C:284:HIS:HD2	1:C:287:THR:OG1	1.99	0.46
1:G:2340:PHE:HB2	1:G:2435:ARG:CG	2.46	0.46
1:E:4895:GLY:HA2	1:E:4921:PHE:CE1	2.50	0.46
1:E:2166:LEU:HG	1:E:2209:GLU:OE1	2.14	0.46
1:C:1257:VAL:HA	1:C:1277:TRP:CE2	2.50	0.46
1:A:42:PHE:HD1	1:A:447:ASP:OD2	1.98	0.46
1:C:3951:PHE:HD2	1:C:4012:LEU:HD21	1.79	0.46
1:G:52:THR:HG22	1:G:60:PRO:HB3	1.97	0.46
1:A:52:THR:HG22	1:A:60:PRO:HB3	1.97	0.46
1:C:4794:TRP:HA	1:C:4797:VAL:HG12	1.97	0.46
1:C:3878:ASP:O	1:C:3881:THR:OG1	2.18	0.46
1:A:3878:ASP:O	1:A:3881:THR:OG1	2.18	0.46
1:A:125:ARG:HB3	1:A:134:ASP:OD1	2.09	0.46
1:E:1294:PRO:HD3	1:E:1549:PHE:CE1	2.50	0.46
1:C:4179:GLY:O	1:C:4195:PHE:CE2	2.67	0.46
1:A:1286:MET:N	1:A:1555:LEU:HD12	2.21	0.46
1:A:1622:GLU:O	1:A:1626:TRP:HA	2.16	0.46
1:E:4005:GLN:OE1	1:E:4005:GLN:HA	2.15	0.46
1:C:626:LEU:HB3	1:C:1688:HIS:NE2	2.30	0.46

*Continued on next page...*

*Continued from previous page...*

Atom-1	Atom-2	Interatomic distance (Å)	Clash overlap (Å)
1:A:4005:GLN:OE1	1:A:4005:GLN:HA	2.15	0.46
1:A:2146:PRO:O	1:A:2149:VAL:HG22	2.15	0.46
1:G:234:SER:OG	1:G:242:ARG:HA	2.16	0.46
1:G:4051:SER:HG	1:G:4054:ASN:HB3	1.81	0.46
1:E:284:HIS:HD2	1:E:287:THR:H	1.63	0.46
1:E:2377:LEU:HA	1:E:2380:ILE:HD12	1.97	0.46
1:G:2498:HIS:O	1:G:2502:MET:HG2	2.15	0.46
1:C:472:ARG:NH1	1:C:532:GLY:HA2	2.31	0.46
1:C:3835:LEU:HD11	1:C:3880:PHE:HZ	1.80	0.46
1:E:3723:MET:SD	1:E:3793:MET:HA	2.56	0.46
1:A:1205:GLY:HA2	1:A:1225:PRO:HB2	1.97	0.46
1:C:2259:GLU:HA	1:C:2301:TYR:OH	2.15	0.46
1:E:2257:LEU:HD21	1:E:2275:VAL:HB	1.96	0.46
1:C:107:ILE:HG12	1:C:148:TRP:O	2.16	0.46
1:C:764:VAL:O	1:C:764:VAL:HG12	2.14	0.46
1:E:743:VAL:N	1:E:760:ASN:OD1	2.45	0.46
1:A:3841:VAL:CG2	1:A:3925:ARG:HD3	2.45	0.46
1:C:103:TYR:CD2	1:C:161:GLU:O	2.68	0.46
1:E:103:TYR:HB2	1:E:159:GLU:HA	1.96	0.46
1:G:12:GLN:CB	1:G:13:PHE:CD1	2.97	0.46
1:A:103:TYR:CD2	1:A:161:GLU:O	2.68	0.46
1:E:630:GLU:O	1:E:1642:PRO:HG2	2.15	0.46
1:A:630:GLU:O	1:A:1642:PRO:HG2	2.15	0.46
1:A:4991:PHE:CE2	1:A:5010:VAL:HG11	2.48	0.46
1:G:4181:ILE:CG2	1:G:4195:PHE:CE2	2.98	0.46
1:C:3958:ALA:O	1:C:3962:PHE:HD2	1.99	0.46
1:E:592:LYS:HE3	1:E:1596:GLU:OE1	2.13	0.46
1:C:1132:TRP:NE1	1:C:1136:SER:HB3	2.31	0.46
1:E:1733:GLU:CD	1:E:2163:ARG:HH22	2.17	0.46
1:C:4217:PHE:CZ	1:C:4234:PHE:HA	2.50	0.46
1:A:4931:ILE:O	1:A:4935:LEU:HB2	2.16	0.46
1:E:2277:ALA:O	1:E:2281:ILE:HG13	2.15	0.46
1:E:3775:ALA:O	1:E:3779:VAL:HG23	2.16	0.46
1:A:284:HIS:HD2	1:A:287:THR:H	1.63	0.46
1:A:4688:ILE:HG21	1:A:4728:HIS:HB3	1.97	0.46
1:E:472:ARG:NH1	1:E:532:GLY:HA2	2.31	0.46
1:E:1257:VAL:HA	1:E:1277:TRP:CE2	2.50	0.46
1:A:3712:GLU:O	1:A:3712:GLU:HG2	2.15	0.46
1:C:3712:GLU:O	1:C:3712:GLU:HG2	2.15	0.46
1:A:3647:HIS:CE1	1:A:3648:ARG:HG2	2.49	0.46
1:E:1205:GLY:O	1:E:1209:SER:OG	2.34	0.46

*Continued on next page...*

*Continued from previous page...*

Atom-1	Atom-2	Interatomic distance (Å)	Clash overlap (Å)
1:C:3723:MET:SD	1:C:3793:MET:HA	2.56	0.46
1:G:3974:THR:HG23	1:G:3975:GLY:N	2.29	0.46
1:A:3695:PRO:HG2	1:A:3700:GLN:OE1	2.15	0.46
1:G:764:VAL:HG12	1:G:764:VAL:O	2.14	0.46
1:G:224:HIS:HA	1:G:388:LEU:HD23	1.97	0.46
1:A:4794:TRP:HA	1:A:4797:VAL:HG12	1.97	0.46
1:C:1958:LEU:HD11	1:C:3657:TYR:HE2	1.81	0.46
1:A:2133:GLU:HG3	1:A:2136:ARG:NE	2.27	0.46
1:G:179:TYR:CD2	1:G:195:PHE:O	2.68	0.46
1:A:769:GLU:HB2	1:A:1473:THR:OG1	2.16	0.46
1:G:4692:PRO:CG	1:G:4700:GLN:CD	2.84	0.46
1:E:3669:PHE:O	1:E:3670:GLU:C	2.54	0.46
1:C:598:LYS:O	1:C:602:VAL:HG23	2.16	0.46
1:G:664:PHE:HB2	1:G:793:LEU:HD23	1.96	0.46
1:G:1706:PRO:CA	1:G:1836:PHE:HE2	2.29	0.46
1:G:4931:ILE:O	1:G:4935:LEU:HB2	2.16	0.46
1:A:4217:PHE:CZ	1:A:4234:PHE:HA	2.50	0.46
1:E:2133:GLU:HG3	1:E:2136:ARG:NE	2.27	0.46
1:G:4031:LEU:HD11	1:G:4044:MET:SD	2.55	0.46
1:A:3924:LEU:O	1:A:3927:GLN:HB3	2.15	0.46
1:E:4655:PHE:O	1:E:4658:ILE:HG13	2.15	0.46
1:G:3723:MET:SD	1:G:3793:MET:HA	2.56	0.46
1:E:1254:HIS:CD2	1:E:1280:GLN:HB3	2.50	0.46
1:C:1254:HIS:CD2	1:C:1280:GLN:HB3	2.50	0.46
1:A:2760:GLU:O	1:A:2764:GLU:HG3	2.16	0.46
1:C:2760:GLU:O	1:C:2764:GLU:HG3	2.16	0.46
1:G:1763:PRO:CG	1:G:1863:LEU:HD11	2.43	0.46
1:C:630:GLU:O	1:C:1642:PRO:HG2	2.15	0.46
1:C:1853:ILE:CG2	1:C:1854:PHE:CE1	2.97	0.46
1:A:4049:VAL:CG2	1:A:4159:ARG:HD3	2.42	0.46
1:G:1239:SER:HA	1:G:1609:PRO:HA	1.98	0.46
1:G:4655:PHE:O	1:G:4658:ILE:HG13	2.15	0.46
1:E:284:HIS:HD2	1:E:287:THR:OG1	1.99	0.46
1:A:284:HIS:HD2	1:A:287:THR:OG1	1.99	0.46
1:A:441:VAL:O	1:A:445:LEU:HD13	2.14	0.46
1:E:3951:PHE:HD2	1:E:4012:LEU:HD21	1.79	0.46
1:E:1639:LEU:HG	1:E:1648:MET:O	2.14	0.46
1:G:265:LEU:HG	1:G:280:LEU:HA	1.96	0.46
1:C:4150:LEU:O	1:C:4154:VAL:N	2.36	0.46
1:A:1835:GLU:CG	1:A:1932:PRO:HB2	2.45	0.46
1:G:2434:GLY:HA3	1:G:2505:PHE:HA	1.98	0.46

*Continued on next page...*

*Continued from previous page...*

Atom-1	Atom-2	Interatomic distance (Å)	Clash overlap (Å)
1:E:3974:THR:HG23	1:E:3975:GLY:N	2.29	0.46
1:G:984:LEU:O	1:G:988:LEU:HG	2.16	0.46
1:A:4913:ARG:NH1	1:C:4888:TYR:OH	2.48	0.46
1:G:4693:GLY:O	1:G:4695:ASP:CA	2.58	0.46
1:A:179:TYR:CD2	1:A:195:PHE:O	2.68	0.46
1:G:679:ALA:C	1:G:680:THR:O	2.47	0.46
1:G:630:GLU:O	1:G:1642:PRO:HG2	2.15	0.46
1:C:4692:PRO:CG	1:C:4700:GLN:CD	2.84	0.46
1:E:4181:ILE:CG2	1:E:4195:PHE:CD2	2.96	0.46
1:C:1286:MET:N	1:C:1555:LEU:HD12	2.21	0.46
1:G:1815:LEU:HB3	1:G:1865:MET:SD	2.55	0.46
1:A:1815:LEU:HB3	1:A:1865:MET:SD	2.55	0.46
1:G:664:PHE:HB3	1:G:811:CYS:SG	2.56	0.46
1:A:664:PHE:HB2	1:A:793:LEU:HD23	1.96	0.46
1:A:1743:ARG:CB	1:A:1963:GLU:CG	2.92	0.46
1:A:116:MET:HB2	1:A:137:LEU:HD13	1.97	0.46
1:G:4217:PHE:CZ	1:G:4234:PHE:HA	2.50	0.46
1:E:665:GLU:OE2	1:E:802:PHE:N	2.46	0.46
1:C:3969:ILE:HG21	1:C:4030:LEU:HA	1.97	0.46
1:E:1706:PRO:CA	1:E:1836:PHE:HE2	2.29	0.46
1:C:4049:VAL:CG2	1:C:4159:ARG:HD3	2.42	0.46
1:G:3898:ASP:OD1	1:G:3899:PHE:N	2.49	0.46
1:A:1239:SER:HA	1:A:1609:PRO:HA	1.98	0.46
1:C:234:SER:OG	1:C:242:ARG:HA	2.16	0.46
1:E:3990:VAL:HG22	1:E:4047:MET:HB2	1.97	0.46
1:C:299:LEU:HB2	1:C:378:LEU:HG	1.97	0.46
1:G:3775:ALA:O	1:G:3779:VAL:HG23	2.16	0.46
1:C:4056:GLU:HG3	1:C:4060:LYS:HE3	1.97	0.46
1:E:2498:HIS:O	1:E:2501:SER:OG	2.22	0.46
1:A:223:PHE:HA	1:A:230:CYS:HA	1.97	0.46
1:E:276:TRP:CD1	1:E:338:GLU:CD	2.89	0.46
1:C:1205:GLY:HA2	1:C:1225:PRO:HB2	1.97	0.46
1:A:16:THR:O	1:A:98:HIS:ND1	2.48	0.46
1:C:1835:GLU:HG3	1:C:1932:PRO:HB2	1.97	0.46
1:A:3696:ASP:O	1:A:3700:GLN:HG2	2.16	0.46
1:G:540:PHE:HA	1:G:543:ASN:HB3	1.97	0.46
1:C:937:CYS:HA	1:C:1055:PRO:HA	1.98	0.46
1:A:2133:GLU:HA	1:A:2136:ARG:HG2	1.98	0.46
1:G:1761:GLY:O	1:G:1762:LEU:HB3	2.16	0.46
1:A:103:TYR:HB2	1:A:159:GLU:HA	1.96	0.46
1:E:721:LEU:HD21	1:E:1474:VAL:HG13	1.98	0.46

*Continued on next page...*

*Continued from previous page...*

Atom-1	Atom-2	Interatomic distance (Å)	Clash overlap (Å)
1:G:4680:LYS:O	1:G:4684:ASP:CB	2.59	0.46
1:A:4179:GLY:C	1:A:4195:PHE:CE2	2.89	0.46
1:A:4705:VAL:HB	1:A:4778:TRP:CD2	2.51	0.46
1:E:598:LYS:O	1:E:602:VAL:HG23	2.16	0.46
1:C:664:PHE:HB3	1:C:811:CYS:SG	2.56	0.46
1:G:665:GLU:HG3	1:G:800:PHE:HD1	1.81	0.46
1:E:665:GLU:HG3	1:E:800:PHE:HD1	1.81	0.46
1:C:4931:ILE:O	1:C:4935:LEU:HB2	2.16	0.46
1:E:2133:GLU:HA	1:E:2136:ARG:HG2	1.98	0.46
1:E:3898:ASP:OD1	1:E:3899:PHE:N	2.49	0.46
1:G:3990:VAL:HG22	1:G:4047:MET:HB2	1.97	0.46
1:A:3990:VAL:HG22	1:A:4047:MET:HB2	1.97	0.46
1:A:4655:PHE:O	1:A:4658:ILE:HG13	2.15	0.46
1:C:3775:ALA:O	1:C:3779:VAL:HG23	2.16	0.46
1:E:3924:LEU:O	1:E:3927:GLN:HB3	2.15	0.46
1:E:689:THR:HG23	1:E:776:LEU:O	2.16	0.46
1:G:689:THR:HG23	1:G:776:LEU:O	2.16	0.46
1:C:4922:PHE:O	1:C:4927:ILE:N	2.49	0.46
1:G:4922:PHE:O	1:G:4927:ILE:N	2.49	0.46
1:A:2340:PHE:HB2	1:A:2435:ARG:CG	2.46	0.46
1:E:2340:PHE:HB2	1:E:2435:ARG:CG	2.46	0.46
1:E:2773:ASN:HB3	1:E:2775:TRP:CD1	2.51	0.46
1:C:223:PHE:HA	1:C:230:CYS:HA	1.97	0.46
1:A:904:HIS:H	1:A:907:LEU:HD12	1.81	0.46
1:G:1205:GLY:HA2	1:G:1225:PRO:HB2	1.97	0.46
1:A:4920:PHE:CE1	1:A:4924:VAL:HG21	2.51	0.46
1:A:1958:LEU:HD11	1:A:3657:TYR:HE2	1.81	0.46
1:E:2162:ILE:HD13	1:E:2178:MET:HG3	1.98	0.46
1:A:2434:GLY:HA3	1:A:2505:PHE:HA	1.98	0.46
1:A:984:LEU:O	1:A:988:LEU:HG	2.16	0.46
1:G:4157:ASP:O	1:G:4161:ARG:N	2.41	0.46
1:E:224:HIS:HA	1:E:388:LEU:HD23	1.97	0.46
1:G:358:THR:OG1	1:G:359:TYR:N	2.46	0.46
1:E:937:CYS:HA	1:E:1055:PRO:HA	1.98	0.46
1:E:1116:GLY:HA2	1:E:1121:ALA:HB3	1.97	0.46
1:C:3841:VAL:CG2	1:C:3925:ARG:HD3	2.45	0.46
1:C:2198:MET:CE	1:C:2203:MET:HE3	2.21	0.46
1:G:1122:TYR:CZ	1:G:1133:HIS:CE1	2.88	0.46
1:C:4693:GLY:O	1:C:4695:ASP:CA	2.58	0.46
1:C:1761:GLY:O	1:C:1762:LEU:HB3	2.16	0.46
1:A:1761:GLY:O	1:A:1762:LEU:HB3	2.16	0.46

*Continued on next page...*



*Continued from previous page...*

Atom-1	Atom-2	Interatomic distance (Å)	Clash overlap (Å)
1:G:4705:VAL:HB	1:G:4778:TRP:CD2	2.51	0.46
1:G:4179:GLY:C	1:G:4195:PHE:CE2	2.89	0.46
1:A:4692:PRO:CG	1:A:4700:GLN:CD	2.84	0.46
1:E:3958:ALA:O	1:E:3962:PHE:HD2	1.99	0.46
1:G:116:MET:HB2	1:G:137:LEU:HD13	1.97	0.46
1:G:2256:TYR:O	1:G:2260:ASN:CG	2.55	0.46
1:C:3898:ASP:OD1	1:C:3899:PHE:N	2.49	0.46
1:C:2123:LEU:HD23	1:C:2126:ARG:HD2	1.98	0.46
1:C:2277:ALA:O	1:C:2281:ILE:HG13	2.15	0.46
1:C:4655:PHE:O	1:C:4658:ILE:HG13	2.15	0.46
1:A:1077:ALA:O	1:A:1189:LEU:HD13	2.16	0.46
1:A:472:ARG:NH1	1:A:532:GLY:HA2	2.31	0.46
1:C:2377:LEU:HA	1:C:2380:ILE:HD12	1.97	0.46
1:E:2380:ILE:HG23	1:E:2423:MET:HE1	1.98	0.46
1:E:404:ILE:HG21	1:E:481:GLU:HG2	1.97	0.46
1:A:276:TRP:CD1	1:A:338:GLU:CD	2.89	0.46
1:A:904:HIS:HB3	1:A:907:LEU:HG	1.98	0.46
1:E:42:PHE:HD1	1:E:447:ASP:OD2	1.98	0.46
1:E:743:VAL:O	1:E:760:ASN:N	2.39	0.46
1:A:73:LEU:HD23	1:A:99:ARG:NH1	2.31	0.46
1:G:1158:ASN:O	1:G:1181:GLU:N	2.48	0.46
1:G:3696:ASP:O	1:G:3700:GLN:HG2	2.16	0.46
1:A:3842:LEU:HD22	1:A:3930:ILE:HD13	1.97	0.46
1:A:595:ARG:HB3	1:A:1662:PHE:CG	2.43	0.46
1:C:1641:ILE:HD12	1:C:1642:PRO:HD2	1.98	0.46
1:G:1641:ILE:HD12	1:G:1642:PRO:HD2	1.98	0.46
1:C:769:GLU:HB2	1:C:1473:THR:OG1	2.16	0.46
1:E:4691:GLN:HG3	1:E:4692:PRO:N	2.29	0.46
1:G:3958:ALA:O	1:G:3962:PHE:HD2	1.99	0.46
1:A:3958:ALA:O	1:A:3962:PHE:HD2	1.99	0.46
1:E:3958:ALA:HB3	1:E:4019:LEU:HD11	1.96	0.46
1:E:1622:GLU:O	1:E:1626:TRP:HA	2.16	0.46
1:G:1288:PHE:CE2	1:G:1462:HIS:HA	2.43	0.46
1:G:2133:GLU:HA	1:G:2136:ARG:HG2	1.98	0.46
1:G:3993:LEU:C	1:G:4054:ASN:HD21	2.17	0.46
1:G:284:HIS:HD2	1:G:287:THR:OG1	1.99	0.46
1:C:689:THR:HG23	1:C:776:LEU:O	2.16	0.46
1:A:3775:ALA:O	1:A:3779:VAL:HG23	2.16	0.46
1:E:614:VAL:HG13	1:E:617:ASN:HB3	1.96	0.46
1:C:1582:SER:HB2	1:C:1589:PRO:O	2.16	0.46
1:G:472:ARG:NH1	1:G:532:GLY:HA2	2.31	0.46

*Continued on next page...*

*Continued from previous page...*

Atom-1	Atom-2	Interatomic distance (Å)	Clash overlap (Å)
1:A:3723:MET:SD	1:A:3793:MET:HA	2.56	0.46
1:A:3835:LEU:HD11	1:A:3880:PHE:HZ	1.80	0.46
1:G:3835:LEU:HD11	1:G:3880:PHE:HZ	1.80	0.46
1:C:276:TRP:CD1	1:C:338:GLU:CD	2.89	0.46
1:C:527:ALA:HB2	1:C:563:VAL:HG22	1.98	0.46
1:E:904:HIS:HB3	1:E:907:LEU:HG	1.98	0.46
1:C:4920:PHE:CE1	1:C:4924:VAL:HG21	2.51	0.46
1:C:984:LEU:O	1:C:988:LEU:HG	2.16	0.46
1:G:107:ILE:HG12	1:G:148:TRP:O	2.16	0.46
1:G:2162:ILE:HD13	1:G:2178:MET:HG3	1.98	0.46
1:C:2326:CYS:O	1:C:2330:ARG:HG2	2.16	0.46
1:C:73:LEU:HD23	1:C:99:ARG:NH1	2.31	0.46
1:C:1116:GLY:HA2	1:C:1121:ALA:HB3	1.97	0.46
1:E:2434:GLY:HA3	1:E:2505:PHE:HA	1.98	0.46
1:C:3842:LEU:HD22	1:C:3930:ILE:HD13	1.97	0.45
1:A:1133:HIS:HB2	1:A:1179:PHE:CE1	2.52	0.45
2:F:26:TYR:N	2:F:39:SER:CB	2.63	0.45
1:E:682:LEU:O	1:E:716:PHE:N	2.49	0.45
1:G:4687:TYR:CE2	1:G:4703:ARG:HA	2.49	0.45
1:A:4991:PHE:CE2	1:A:4995:LEU:HD11	2.51	0.45
1:C:4179:GLY:C	1:C:4195:PHE:CE2	2.89	0.45
1:E:4687:TYR:CE2	1:E:4703:ARG:HA	2.49	0.45
1:A:1965:TYR:C	1:A:1965:TYR:CD1	2.90	0.45
1:C:116:MET:HB2	1:C:137:LEU:HD13	1.97	0.45
1:E:4217:PHE:CZ	1:E:4234:PHE:HA	2.50	0.45
1:E:1743:ARG:HD2	1:E:1963:GLU:CG	2.47	0.45
1:C:665:GLU:HG3	1:C:800:PHE:HD1	1.81	0.45
1:A:665:GLU:OE2	1:A:802:PHE:N	2.46	0.45
1:C:4005:GLN:HA	1:C:4005:GLN:OE1	2.15	0.45
1:E:4005:GLN:O	1:E:4113:SER:O	2.35	0.45
1:C:2133:GLU:HA	1:C:2136:ARG:HG2	1.98	0.45
1:E:234:SER:OG	1:E:242:ARG:HA	2.16	0.45
1:A:234:SER:OG	1:A:242:ARG:HA	2.16	0.45
1:G:1077:ALA:O	1:G:1189:LEU:HD13	2.16	0.45
1:A:2377:LEU:HA	1:A:2380:ILE:HD12	1.97	0.45
1:G:2773:ASN:HB3	1:G:2775:TRP:CD1	2.51	0.45
1:E:17:ASP:HB2	1:E:98:HIS:CE1	2.51	0.45
1:C:17:ASP:HB2	1:C:98:HIS:CE1	2.51	0.45
1:E:904:HIS:H	1:E:907:LEU:HD12	1.81	0.45
1:G:4920:PHE:CE1	1:G:4924:VAL:HG21	2.51	0.45
1:G:1835:GLU:HG3	1:G:1932:PRO:HB2	1.97	0.45

*Continued on next page...*

*Continued from previous page...*

Atom-1	Atom-2	Interatomic distance (Å)	Clash overlap (Å)
1:A:1835:GLU:HG3	1:A:1932:PRO:HB2	1.97	0.45
1:G:457:GLU:HG3	1:G:464:LYS:HZ1	1.79	0.45
1:E:3780:LEU:HD11	1:E:3820:LEU:HD21	1.97	0.45
1:A:224:HIS:HA	1:A:388:LEU:HD23	1.97	0.45
1:E:2112:GLN:O	1:E:2113:SER:OG	2.21	0.45
1:E:457:GLU:HG3	1:E:464:LYS:HZ1	1.81	0.45
1:E:3696:ASP:O	1:E:3700:GLN:HG2	2.16	0.45
1:E:3695:PRO:HG2	1:E:3700:GLN:OE1	2.15	0.45
1:E:107:ILE:HG12	1:E:148:TRP:O	2.16	0.45
1:A:540:PHE:HA	1:A:543:ASN:HB3	1.97	0.45
1:C:1297:PHE:CB	1:C:1545:ASN:HA	2.42	0.45
1:E:1641:ILE:HD12	1:E:1642:PRO:HD2	1.98	0.45
1:A:1641:ILE:HD12	1:A:1642:PRO:HD2	1.98	0.45
1:C:3670:GLU:OE2	1:C:3731:LYS:HB2	2.17	0.45
1:G:4991:PHE:CE2	1:G:4995:LEU:HD11	2.51	0.45
1:E:4705:VAL:HB	1:E:4778:TRP:CD2	2.51	0.45
1:G:3670:GLU:OE2	1:G:3731:LYS:HB2	2.17	0.45
1:E:1275:ARG:NH1	1:E:1601:MET:HG2	2.31	0.45
1:G:1622:GLU:O	1:G:1626:TRP:HA	2.16	0.45
1:C:1622:GLU:O	1:C:1626:TRP:HA	2.16	0.45
1:A:5028:PHE:CE1	1:A:5032:TYR:HE2	2.35	0.45
1:A:2256:TYR:O	1:A:2260:ASN:CG	2.55	0.45
1:A:1706:PRO:CA	1:A:1836:PHE:HE2	2.29	0.45
1:A:2431:ASP:HB2	1:A:2501:SER:HB2	1.97	0.45
1:C:4688:ILE:HG21	1:C:4728:HIS:HB3	1.97	0.45
1:A:2773:ASN:HB3	1:A:2775:TRP:CD1	2.51	0.45
1:E:4056:GLU:HG3	1:E:4060:LYS:HE3	1.97	0.45
1:G:1582:SER:HB2	1:G:1589:PRO:O	2.16	0.45
1:C:904:HIS:HB3	1:C:907:LEU:HG	1.98	0.45
1:G:17:ASP:HB2	1:G:98:HIS:CE1	2.51	0.45
1:A:2927:LEU:O	1:A:2930:LEU:HB2	2.16	0.45
1:A:280:LEU:N	1:A:314:PHE:O	2.42	0.45
1:G:3696:ASP:O	1:G:3700:GLN:N	2.49	0.45
1:G:2760:GLU:O	1:G:2764:GLU:HG3	2.16	0.45
1:E:73:LEU:HD23	1:E:99:ARG:NH1	2.31	0.45
1:E:1958:LEU:HD11	1:E:3657:TYR:HE2	1.81	0.45
1:G:2326:CYS:O	1:G:2330:ARG:HG2	2.16	0.45
1:C:2793:PRO:O	1:C:2796:THR:OG1	2.23	0.45
1:C:224:HIS:HA	1:C:388:LEU:HD23	1.97	0.45
1:C:4863:TYR:OH	1:C:4886:HIS:HE1	1.99	0.45
1:E:3713:LYS:O	1:E:3714:SER:OG	2.29	0.45

*Continued on next page...*

*Continued from previous page...*

Atom-1	Atom-2	Interatomic distance (Å)	Clash overlap (Å)
1:G:1297:PHE:CB	1:G:1545:ASN:HA	2.42	0.45
1:A:2123:LEU:HD23	1:A:2126:ARG:HD2	1.98	0.45
1:E:1663:HIS:O	1:E:1666:THR:OG1	2.23	0.45
1:A:682:LEU:HD22	1:A:787:VAL:HG11	1.86	0.45
1:E:1131:ARG:HD3	1:E:1139:PHE:CD1	2.51	0.45
1:G:1965:TYR:C	1:G:1965:TYR:CD1	2.90	0.45
1:C:1965:TYR:CD1	1:C:1965:TYR:C	2.90	0.45
1:C:1808:ARG:HA	1:C:1848:LEU:HD21	1.99	0.45
1:E:664:PHE:HB3	1:E:811:CYS:SG	2.56	0.45
1:E:3970:GLN:HE22	1:E:4029:SER:HB2	1.71	0.45
1:E:5028:PHE:CE1	1:E:5032:TYR:HE2	2.35	0.45
1:A:2142:TYR:CE2	1:A:2197:LEU:HB2	2.50	0.45
1:C:1733:GLU:CD	1:C:2163:ARG:HH22	2.17	0.45
1:E:2256:TYR:O	1:E:2260:ASN:CG	2.55	0.45
1:G:1708:ARG:CZ	1:G:1712:TYR:CE2	2.99	0.45
1:C:2339:VAL:O	1:C:2346:VAL:HG22	2.17	0.45
1:G:299:LEU:HB2	1:G:378:LEU:HG	1.97	0.45
1:E:1077:ALA:O	1:E:1189:LEU:HD13	2.16	0.45
1:C:640:TYR:CD1	1:C:1636:MET:HE2	2.51	0.45
1:C:1077:ALA:O	1:C:1189:LEU:HD13	2.16	0.45
1:A:257:ARG:O	1:A:284:HIS:HE1	1.99	0.45
1:C:4725:LEU:HD13	1:C:4734:ARG:HD2	1.99	0.45
1:C:904:HIS:H	1:C:907:LEU:HD12	1.81	0.45
1:C:1205:GLY:O	1:C:1209:SER:OG	2.34	0.45
1:A:1205:GLY:O	1:A:1209:SER:OG	2.34	0.45
1:G:4661:TYR:CE2	1:G:4789:PHE:HB2	2.51	0.45
1:C:3829:PHE:CD1	1:C:3915:ILE:HD11	2.51	0.45
1:G:223:PHE:CD1	1:G:230:CYS:HB3	2.52	0.45
1:C:2357:LEU:O	1:C:2361:PRO:HD3	2.16	0.45
1:G:3780:LEU:HD11	1:G:3820:LEU:HD21	1.97	0.45
1:E:2151:ASP:OD1	1:E:2188:ASN:ND2	2.50	0.45
1:E:4863:TYR:OH	1:E:4886:HIS:HE1	1.99	0.45
1:C:4908:GLU:HG2	1:C:4912:TYR:HE2	1.82	0.45
1:G:2151:ASP:OD1	1:G:2188:ASN:ND2	2.50	0.45
1:G:1545:ASN:N	1:G:1545:ASN:HD22	2.14	0.45
1:C:1133:HIS:HB2	1:C:1179:PHE:CE1	2.52	0.45
1:G:1133:HIS:HB2	1:G:1179:PHE:CE1	2.52	0.45
1:A:167:ASP:CG	1:C:384:MET:HE1	2.37	0.45
1:C:4705:VAL:HB	1:C:4778:TRP:CD2	2.51	0.45
1:E:4991:PHE:CE2	1:E:4995:LEU:HD11	2.51	0.45
1:E:4991:PHE:CE2	1:E:5010:VAL:HG11	2.48	0.45

*Continued on next page...*

*Continued from previous page...*

Atom-1	Atom-2	Interatomic distance (Å)	Clash overlap (Å)
1:G:598:LYS:O	1:G:602:VAL:HG23	2.16	0.45
1:G:515:TRP:HH2	1:G:555:GLU:HG3	1.65	0.45
1:E:1808:ARG:HA	1:E:1848:LEU:HD21	1.99	0.45
1:C:2142:TYR:CE2	1:C:2197:LEU:HB2	2.50	0.45
1:E:2256:TYR:O	1:E:2260:ASN:ND2	2.49	0.45
1:A:3898:ASP:OD1	1:A:3899:PHE:N	2.49	0.45
1:E:1716:ILE:HD12	1:E:1847:THR:OG1	2.17	0.45
1:E:2339:VAL:O	1:E:2346:VAL:HG22	2.17	0.45
1:A:211:GLU:OE2	1:A:3907:THR:HB	2.17	0.45
1:C:1716:ILE:O	1:C:1721:GLU:N	2.49	0.45
1:E:1091:GLU:HG2	1:E:1213:PHE:CE1	2.51	0.45
1:A:689:THR:HG23	1:A:776:LEU:O	2.16	0.45
1:C:2340:PHE:HB2	1:C:2435:ARG:CG	2.46	0.45
1:G:2431:ASP:HB2	1:G:2501:SER:HB2	1.97	0.45
1:A:4580:TYR:CE1	1:A:4631:PHE:HD1	2.35	0.45
1:C:4580:TYR:CE1	1:C:4631:PHE:HD1	2.35	0.45
1:A:275:ARG:O	1:A:278:GLN:HG2	2.17	0.45
1:E:1205:GLY:HA2	1:E:1225:PRO:HB2	1.97	0.45
1:C:42:PHE:HD1	1:C:447:ASP:OD2	1.98	0.45
1:E:4661:TYR:CE2	1:E:4789:PHE:HB2	2.51	0.45
1:A:3829:PHE:CD1	1:A:3915:ILE:HD11	2.51	0.45
1:E:4920:PHE:CE1	1:E:4924:VAL:HG21	2.51	0.45
1:G:2793:PRO:O	1:G:2796:THR:OG1	2.23	0.45
1:C:3696:ASP:O	1:C:3700:GLN:HG2	2.16	0.45
1:G:3695:PRO:HG2	1:G:3700:GLN:OE1	2.15	0.45
1:A:107:ILE:HG12	1:A:148:TRP:O	2.16	0.45
1:G:1958:LEU:HD11	1:G:3657:TYR:HE2	1.81	0.45
1:C:595:ARG:HB3	1:C:1662:PHE:CG	2.43	0.45
1:A:644:ILE:HD13	1:A:1628:VAL:HG21	1.99	0.45
1:C:1131:ARG:CD	1:C:1139:PHE:CB	2.81	0.45
1:C:602:VAL:O	1:C:605:SER:OG	2.25	0.45
1:A:664:PHE:HB3	1:A:811:CYS:SG	2.56	0.45
1:E:596:ASN:HA	1:E:596:ASN:HD22	1.52	0.45
1:E:1727:ARG:CD	1:E:1772:ARG:HD3	2.47	0.45
1:G:1132:TRP:NE1	1:G:1136:SER:HB3	2.31	0.45
1:C:2256:TYR:O	1:C:2260:ASN:CG	2.55	0.45
1:E:3969:ILE:HG21	1:E:4030:LEU:HA	1.97	0.45
1:C:1706:PRO:CA	1:C:1836:PHE:HE2	2.29	0.45
1:C:3817:LEU:HD13	1:C:3899:PHE:CD1	2.52	0.45
1:E:2123:LEU:HD23	1:E:2126:ARG:HD2	1.98	0.45
1:G:2339:VAL:O	1:G:2346:VAL:HG22	2.17	0.45

*Continued on next page...*

*Continued from previous page...*

Atom-1	Atom-2	Interatomic distance (Å)	Clash overlap (Å)
1:G:257:ARG:O	1:G:284:HIS:HE1	1.99	0.45
1:E:3993:LEU:O	1:E:3997:ALA:N	2.49	0.45
1:G:1091:GLU:HG2	1:G:1213:PHE:CE1	2.51	0.45
1:C:2927:LEU:O	1:C:2930:LEU:HB2	2.16	0.45
1:E:4688:ILE:HG21	1:E:4728:HIS:HB3	1.97	0.45
1:A:4056:GLU:HG3	1:A:4060:LYS:HE3	1.97	0.45
1:C:223:PHE:CD1	1:C:230:CYS:HB3	2.52	0.45
1:G:4725:LEU:HD13	1:G:4734:ARG:HD2	1.99	0.45
1:A:404:ILE:HG21	1:A:481:GLU:HG2	1.97	0.45
1:G:276:TRP:CD1	1:G:338:GLU:CD	2.89	0.45
1:G:1205:GLY:O	1:G:1209:SER:OG	2.34	0.45
1:A:1582:SER:HB2	1:A:1589:PRO:O	2.16	0.45
1:E:2280:VAL:HG11	1:E:2338:ALA:HA	1.98	0.45
1:G:937:CYS:HA	1:G:1055:PRO:HA	1.98	0.45
1:E:2927:LEU:O	1:E:2930:LEU:HB2	2.16	0.45
1:E:4908:GLU:HG2	1:E:4912:TYR:HE2	1.82	0.45
1:C:4219:PHE:O	1:C:4223:ASN:HB3	2.17	0.45
1:E:1582:SER:HB2	1:E:1589:PRO:O	2.16	0.45
1:A:4862:PHE:CE2	1:A:4913:ARG:HD2	2.52	0.45
1:A:4901:ILE:HG12	1:A:4902:GLU:N	2.32	0.45
1:C:4901:ILE:HD13	1:C:4913:ARG:NH2	2.28	0.45
1:E:4913:ARG:NH1	1:G:4888:TYR:OH	2.48	0.45
1:A:1545:ASN:HD22	1:A:1545:ASN:N	2.14	0.45
1:C:1545:ASN:N	1:C:1545:ASN:HD22	2.14	0.45
1:A:4693:GLY:O	1:A:4695:ASP:CA	2.58	0.45
1:A:46:LEU:HD13	1:A:125:ARG:CD	2.47	0.45
1:G:769:GLU:HB2	1:G:1473:THR:OG1	2.16	0.45
1:G:682:LEU:O	1:G:716:PHE:N	2.49	0.45
1:A:1663:HIS:O	1:A:1666:THR:OG1	2.23	0.45
1:C:644:ILE:HD13	1:C:1628:VAL:HG21	1.99	0.45
1:A:682:LEU:HA	1:A:682:LEU:HD12	1.80	0.45
1:E:3670:GLU:OE2	1:E:3731:LYS:HB2	2.17	0.45
1:A:598:LYS:O	1:A:602:VAL:HG23	2.16	0.45
1:G:1808:ARG:HA	1:G:1848:LEU:HD21	1.99	0.45
1:A:1293:LEU:HD22	1:A:1599:MET:SD	2.57	0.45
1:A:2256:TYR:O	1:A:2260:ASN:ND2	2.49	0.45
1:E:183:SER:O	1:E:190:GLN:N	2.34	0.45
1:G:1777:PHE:HD1	1:G:1799:SER:HB2	1.82	0.45
1:C:3817:LEU:HB2	1:C:3899:PHE:HD1	1.82	0.45
1:C:3990:VAL:HG22	1:C:4047:MET:HB2	1.97	0.45
1:A:1716:ILE:HD12	1:A:1847:THR:OG1	2.17	0.45

*Continued on next page...*

*Continued from previous page...*

Atom-1	Atom-2	Interatomic distance (Å)	Clash overlap (Å)
1:A:4802:GLY:CA	1:A:4809:PHE:HB2	2.47	0.45
1:G:4580:TYR:CE1	1:G:4631:PHE:HD1	2.35	0.45
1:E:4725:LEU:HD13	1:E:4734:ARG:HD2	1.99	0.45
1:A:223:PHE:CD1	1:A:230:CYS:HB3	2.52	0.45
1:G:275:ARG:HA	1:G:338:GLU:OE1	2.17	0.45
1:G:2927:LEU:O	1:G:2930:LEU:HB2	2.16	0.45
1:G:404:ILE:HG21	1:G:481:GLU:HG2	1.97	0.45
1:C:2227:LYS:O	1:C:2230:THR:OG1	2.18	0.45
1:A:149:THR:HG23	1:A:174:VAL:HG22	1.99	0.45
1:G:2591:UNK:O	1:G:2595:UNK:N	2.50	0.45
1:A:2591:UNK:O	1:A:2595:UNK:N	2.50	0.45
1:E:2357:LEU:O	1:E:2361:PRO:HD3	2.16	0.45
1:C:2434:GLY:HA3	1:C:2505:PHE:HA	1.98	0.45
1:E:4862:PHE:CE2	1:E:4913:ARG:HD2	2.52	0.45
1:E:4901:ILE:HG12	1:E:4902:GLU:N	2.32	0.45
1:G:4862:PHE:CE2	1:G:4913:ARG:HD2	2.52	0.45
1:E:1285:GLU:HG3	1:E:1555:LEU:HD11	1.99	0.45
1:C:46:LEU:HD13	1:C:125:ARG:CD	2.47	0.45
1:E:769:GLU:HB2	1:E:1473:THR:OG1	2.16	0.45
1:G:721:LEU:HD21	1:G:1474:VAL:HG13	1.98	0.45
1:C:682:LEU:O	1:C:716:PHE:N	2.49	0.45
1:E:3669:PHE:HD1	1:E:3669:PHE:N	2.15	0.45
1:A:1727:ARG:CD	1:A:1772:ARG:HD3	2.47	0.45
1:C:4978:HIS:O	1:C:4982:GLU:HB2	2.17	0.45
1:A:1230:MET:HG2	1:A:1828:ASP:HA	1.99	0.45
1:E:1230:MET:HG2	1:E:1828:ASP:HA	1.99	0.45
1:C:4005:GLN:O	1:C:4113:SER:O	2.35	0.45
1:E:3817:LEU:HB2	1:E:3899:PHE:HD1	1.82	0.45
1:C:1716:ILE:HD12	1:C:1847:THR:OG1	2.17	0.45
1:A:4922:PHE:O	1:A:4927:ILE:N	2.49	0.45
1:E:4732:PHE:CE1	1:E:4736:ARG:HD2	2.51	0.45
1:E:275:ARG:HA	1:E:338:GLU:OE1	2.17	0.45
1:E:1955:VAL:HG22	1:E:2134:LEU:HG	1.99	0.45
1:C:2591:UNK:O	1:C:2595:UNK:N	2.50	0.45
1:G:2280:VAL:HG11	1:G:2338:ALA:HA	1.98	0.45
1:C:2758:PHE:HD2	1:C:2809:ILE:HD13	1.82	0.45
1:E:554:LEU:CD1	1:E:593:HIS:HE2	2.25	0.45
1:A:4904:PRO:CB	1:A:4910:GLU:HG3	2.35	0.45
1:G:644:ILE:HD13	1:G:1628:VAL:HG21	1.99	0.45
1:A:682:LEU:O	1:A:716:PHE:N	2.49	0.45
1:G:1131:ARG:HD3	1:G:1139:PHE:CD1	2.51	0.45

*Continued on next page...*

*Continued from previous page...*

Atom-1	Atom-2	Interatomic distance (Å)	Clash overlap (Å)
1:A:1275:ARG:NH1	1:A:1601:MET:HG2	2.31	0.45
1:G:210:GLU:H	1:G:273:HIS:CE1	2.35	0.45
1:C:5028:PHE:CE1	1:C:5032:TYR:HE2	2.35	0.45
1:G:1730:MET:HE1	1:G:2159:LEU:HB2	1.98	0.45
1:A:1777:PHE:HD1	1:A:1799:SER:HB2	1.82	0.45
1:E:1777:PHE:HD1	1:E:1799:SER:HB2	1.82	0.45
1:A:2339:VAL:O	1:A:2346:VAL:HG22	2.17	0.45
1:E:257:ARG:O	1:E:284:HIS:HE1	1.99	0.45
1:G:4191:GLU:OE1	1:G:5006:GLN:NE2	2.40	0.45
1:A:4725:LEU:HD13	1:A:4734:ARG:HD2	1.99	0.45
1:A:4661:TYR:CE2	1:A:4789:PHE:HB2	2.51	0.45
1:E:217:GLY:O	1:E:261:ARG:NH1	2.50	0.45
1:E:2758:PHE:HD2	1:E:2809:ILE:HD13	1.82	0.45
1:A:675:LEU:O	1:A:676:THR:OG1	2.28	0.45
1:A:2357:LEU:O	1:A:2361:PRO:HD3	2.16	0.45
1:E:2760:GLU:O	1:E:2764:GLU:HG3	2.16	0.45
1:A:2151:ASP:OD1	1:A:2188:ASN:ND2	2.50	0.45
1:E:1022:VAL:HB	1:E:1023:PRO:HD2	1.99	0.45
1:E:1762:LEU:CD1	1:E:1762:LEU:C	2.85	0.45
1:G:161:GLU:OE2	1:G:164:ARG:NH2	2.50	0.45
1:C:1293:LEU:HD22	1:C:1599:MET:SD	2.57	0.45
1:G:1291:LEU:HD23	1:G:1293:LEU:N	2.29	0.45
1:C:210:GLU:H	1:C:273:HIS:CE1	2.35	0.45
1:E:1585:LYS:HE2	1:E:1596:GLU:OE1	2.17	0.45
1:G:1743:ARG:HD2	1:G:1963:GLU:CG	2.47	0.45
1:G:5028:PHE:CE1	1:G:5032:TYR:HE2	2.35	0.45
1:C:1727:ARG:CD	1:C:1772:ARG:HD3	2.47	0.45
1:C:2256:TYR:O	1:C:2260:ASN:ND2	2.49	0.45
1:A:1836:PHE:O	1:A:1840:PRO:HD2	2.17	0.45
1:G:2123:LEU:HD23	1:G:2126:ARG:HD2	1.98	0.45
1:E:1716:ILE:O	1:E:1721:GLU:N	2.49	0.45
1:C:211:GLU:OE2	1:C:3907:THR:HB	2.17	0.45
1:G:284:HIS:HD2	1:G:287:THR:H	1.63	0.45
1:C:1091:GLU:HG2	1:C:1213:PHE:CE1	2.51	0.45
1:G:4802:GLY:CA	1:G:4809:PHE:HB2	2.47	0.45
1:E:4580:TYR:HD2	1:E:4807:PHE:CZ	2.35	0.45
1:E:275:ARG:O	1:E:278:GLN:HG2	2.17	0.45
1:G:904:HIS:H	1:G:907:LEU:HD12	1.81	0.45
1:G:904:HIS:HB3	1:G:907:LEU:HG	1.98	0.45
1:E:3829:PHE:CD1	1:E:3915:ILE:HD11	2.51	0.45
1:E:1252:HIS:CG	1:E:1253:PRO:HD2	2.52	0.45

*Continued on next page...*



*Continued from previous page...*

Atom-1	Atom-2	Interatomic distance (Å)	Clash overlap (Å)
1:C:149:THR:HG23	1:C:174:VAL:HG22	1.99	0.45
1:G:641:VAL:HG21	1:G:704:GLY:HA2	1.99	0.45
2:F:56:ILE:HB	2:F:81:ALA:HA	1.99	0.45
1:A:4908:GLU:HG2	1:A:4912:TYR:HE2	1.82	0.45
1:E:4219:PHE:O	1:E:4223:ASN:HB3	2.17	0.45
1:E:984:LEU:O	1:E:988:LEU:HG	2.16	0.45
1:G:73:LEU:HD23	1:G:99:ARG:NH1	2.31	0.45
1:G:2247:GLN:HE21	1:G:2279:SER:C	2.20	0.45
1:E:737:LEU:HB3	1:E:738:LEU:H	1.55	0.45
1:A:2280:VAL:HG11	1:A:2338:ALA:HA	1.98	0.45
1:E:2066:LEU:O	1:E:2070:VAL:HG23	2.17	0.45
1:C:3841:VAL:HG12	1:C:3843:ASP:N	2.31	0.45
1:C:4862:PHE:CE2	1:C:4913:ARG:HD2	2.52	0.45
1:C:4904:PRO:CB	1:C:4910:GLU:HG3	2.35	0.45
1:E:1545:ASN:N	1:E:1545:ASN:HD22	2.14	0.45
1:E:1133:HIS:HB2	1:E:1179:PHE:CE1	2.52	0.45
1:E:1133:HIS:HD2	1:E:1134:LEU:HB2	1.82	0.45
1:G:1762:LEU:CD1	1:G:1762:LEU:C	2.85	0.45
1:E:644:ILE:HD13	1:E:1628:VAL:HG21	1.99	0.45
1:A:4181:ILE:CD1	1:A:4991:PHE:CD1	2.95	0.45
1:G:4991:PHE:CE2	1:G:5010:VAL:HG11	2.48	0.45
1:A:3667:HIS:O	1:A:3669:PHE:CD1	2.70	0.45
1:C:1291:LEU:HD23	1:C:1293:LEU:N	2.29	0.45
1:E:118:LEU:HA	1:E:137:LEU:HD23	1.99	0.45
1:A:1132:TRP:NE1	1:A:1136:SER:HB3	2.31	0.45
1:A:665:GLU:HG3	1:A:800:PHE:HD1	1.81	0.45
1:E:211:GLU:OE2	1:E:3907:THR:HB	2.17	0.45
1:E:1694:LEU:HB3	1:E:1715:LEU:HD12	1.99	0.45
1:A:4732:PHE:CE1	1:A:4736:ARG:HD2	2.51	0.45
1:C:2773:ASN:HB3	1:C:2775:TRP:CD1	2.51	0.45
1:G:4688:ILE:HG21	1:G:4728:HIS:HB3	1.97	0.45
1:A:4222:VAL:HB	1:A:4950:VAL:HG22	1.99	0.45
1:G:527:ALA:HB2	1:G:563:VAL:HG22	1.98	0.45
1:C:275:ARG:O	1:C:278:GLN:HG2	2.17	0.45
1:A:275:ARG:HA	1:A:338:GLU:OE1	2.17	0.45
1:G:1099:GLU:HG2	1:G:1127:HIS:HB3	1.99	0.45
1:A:217:GLY:O	1:A:261:ARG:NH1	2.50	0.45
1:A:937:CYS:HA	1:A:1055:PRO:HA	1.98	0.45
1:G:4863:TYR:OH	1:G:4886:HIS:HE1	1.99	0.45
1:G:2745:VAL:HG21	1:G:2818:ALA:HB2	1.99	0.45
1:E:2591:UNK:O	1:E:2595:UNK:N	2.50	0.45

*Continued on next page...*

*Continued from previous page...*

Atom-1	Atom-2	Interatomic distance (Å)	Clash overlap (Å)
1:A:358:THR:OG1	1:A:359:TYR:N	2.46	0.45
1:E:2326:CYS:O	1:E:2330:ARG:HG2	2.16	0.45
1:E:557:SER:HA	1:E:560:ILE:HD13	1.99	0.44
1:E:1761:GLY:O	1:E:1762:LEU:HB3	2.16	0.44
1:A:3669:PHE:N	1:A:3669:PHE:HD1	2.15	0.44
1:A:3669:PHE:O	1:A:3670:GLU:C	2.54	0.44
1:G:3667:HIS:O	1:G:3669:PHE:CD1	2.70	0.44
1:A:210:GLU:H	1:A:273:HIS:CE1	2.35	0.44
1:C:1585:LYS:HE2	1:C:1596:GLU:OE1	2.17	0.44
1:G:1275:ARG:NH1	1:G:1601:MET:HG2	2.31	0.44
1:E:1293:LEU:HD22	1:E:1599:MET:SD	2.57	0.44
1:C:1743:ARG:HD2	1:C:1963:GLU:CG	2.47	0.44
1:G:2256:TYR:O	1:G:2260:ASN:ND2	2.49	0.44
1:G:1836:PHE:O	1:G:1840:PRO:HD2	2.17	0.44
1:G:1657:LEU:O	1:G:1660:GLN:HB3	2.17	0.44
1:G:1704:PRO:HG2	1:G:1707:LEU:HD12	2.00	0.44
1:C:1657:LEU:O	1:C:1660:GLN:HB3	2.17	0.44
1:A:1657:LEU:O	1:A:1660:GLN:HB3	2.17	0.44
1:A:1288:PHE:CE2	1:A:1462:HIS:HA	2.43	0.44
1:A:4005:GLN:O	1:A:4113:SER:O	2.35	0.44
1:G:1716:ILE:HD12	1:G:1847:THR:OG1	2.17	0.44
1:G:211:GLU:OE2	1:G:3907:THR:HB	2.17	0.44
1:A:3924:LEU:HD23	1:A:3988:ALA:HB2	1.99	0.44
1:A:1091:GLU:HG2	1:A:1213:PHE:CE1	2.51	0.44
1:G:16:THR:O	1:G:98:HIS:ND1	2.48	0.44
1:C:4661:TYR:CE2	1:C:4789:PHE:HB2	2.51	0.44
1:G:1252:HIS:CG	1:G:1253:PRO:HD2	2.52	0.44
1:G:149:THR:HG23	1:G:174:VAL:HG22	1.99	0.44
1:E:1579:MET:O	1:E:1582:SER:OG	2.15	0.44
1:A:2326:CYS:O	1:A:2330:ARG:HG2	2.16	0.44
1:C:3889:GLN:O	1:C:3893:GLU:HG3	2.18	0.44
2:H:56:ILE:HB	2:H:81:ALA:HA	1.99	0.44
1:G:217:GLY:O	1:G:261:ARG:NH1	2.50	0.44
1:C:2162:ILE:HD13	1:C:2178:MET:HG3	1.98	0.44
1:E:1452:TRP:CE2	1:E:1519:LEU:HD22	2.53	0.44
1:G:1452:TRP:CB	1:G:1527:MET:CE	2.75	0.44
1:C:1762:LEU:C	1:C:1762:LEU:CD1	2.85	0.44
1:C:13:PHE:HE2	1:C:164:ARG:HH12	1.51	0.44
1:G:46:LEU:HD13	1:G:125:ARG:CD	2.47	0.44
1:E:161:GLU:CG	1:G:3984:ARG:CD	2.94	0.44
1:A:721:LEU:HD21	1:A:1474:VAL:HG13	1.98	0.44

*Continued on next page...*

*Continued from previous page...*

Atom-1	Atom-2	Interatomic distance (Å)	Clash overlap (Å)
1:C:3669:PHE:N	1:C:3669:PHE:HD1	2.15	0.44
1:C:4991:PHE:CE2	1:C:4995:LEU:HD11	2.51	0.44
1:G:1285:GLU:HG3	1:G:1555:LEU:HD11	1.99	0.44
1:E:1965:TYR:CD1	1:E:1965:TYR:C	2.90	0.44
1:A:1853:ILE:O	1:A:1854:PHE:CG	2.70	0.44
1:C:1275:ARG:NH1	1:C:1601:MET:HG2	2.31	0.44
1:G:1770:SER:OG	1:G:1771:LEU:N	2.49	0.44
1:E:1132:TRP:CD1	1:E:1135:GLY:C	2.91	0.44
1:G:1123:VAL:O	1:G:1132:TRP:N	2.30	0.44
1:G:1708:ARG:NH2	1:G:1712:TYR:OH	2.51	0.44
1:G:1698:LEU:HD11	1:G:1715:LEU:HD13	2.00	0.44
1:A:1955:VAL:HG22	1:A:2134:LEU:HG	1.99	0.44
1:A:1127:HIS:O	1:A:1129:GLY:N	2.43	0.44
1:G:1466:PHE:HA	1:G:1467:ASP:HA	1.70	0.44
1:G:4908:GLU:HG2	1:G:4912:TYR:HE2	1.82	0.44
1:A:3709:ALA:HB2	1:A:3782:MET:SD	2.57	0.44
1:E:2143:THR:N	1:E:3651:ASN:OD1	2.38	0.44
1:G:1022:VAL:HB	1:G:1023:PRO:HD2	1.99	0.44
1:A:2162:ILE:HD13	1:A:2178:MET:HG3	1.98	0.44
1:G:2357:LEU:O	1:G:2361:PRO:HD3	2.16	0.44
1:C:457:GLU:HG3	1:C:464:LYS:HZ1	1.83	0.44
1:G:3709:ALA:HB2	1:G:3782:MET:SD	2.57	0.44
1:A:2758:PHE:HD2	1:A:2809:ILE:HD13	1.82	0.44
1:A:4904:PRO:CB	1:A:4910:GLU:HG2	2.24	0.44
1:A:1452:TRP:CE2	1:A:1519:LEU:HD22	2.53	0.44
1:E:46:LEU:HD13	1:E:125:ARG:CD	2.47	0.44
1:C:1285:GLU:HG3	1:C:1555:LEU:HD11	1.99	0.44
1:A:1285:GLU:HG3	1:A:1555:LEU:HD11	1.99	0.44
1:A:1131:ARG:HD3	1:A:1139:PHE:CD1	2.51	0.44
1:A:215:THR:O	1:A:218:HIS:HB2	2.17	0.44
1:E:1853:ILE:O	1:E:1854:PHE:CG	2.70	0.44
1:C:1274:HIS:HB2	1:C:1564:PHE:O	2.18	0.44
1:E:1274:HIS:HB2	1:E:1564:PHE:O	2.18	0.44
1:C:118:LEU:HA	1:C:137:LEU:HD23	1.99	0.44
1:A:118:LEU:HA	1:A:137:LEU:HD23	1.99	0.44
1:E:1836:PHE:O	1:E:1840:PRO:HD2	2.17	0.44
1:C:183:SER:O	1:C:190:GLN:N	2.34	0.44
1:C:1944:GLU:HG3	1:C:2123:LEU:HD21	1.99	0.44
1:G:4005:GLN:O	1:G:4113:SER:O	2.35	0.44
1:A:1708:ARG:CZ	1:A:1712:TYR:CE2	2.99	0.44
1:C:257:ARG:O	1:C:284:HIS:HE1	1.99	0.44

*Continued on next page...*

*Continued from previous page...*

Atom-1	Atom-2	Interatomic distance (Å)	Clash overlap (Å)
1:E:4922:PHE:O	1:E:4927:ILE:N	2.49	0.44
1:A:23:GLN:HE21	1:A:34:LYS:HB3	1.83	0.44
1:G:4732:PHE:CE1	1:G:4736:ARG:HD2	2.51	0.44
1:E:527:ALA:HB2	1:E:563:VAL:HG22	1.98	0.44
1:A:17:ASP:HB2	1:A:98:HIS:CE1	2.51	0.44
1:A:1252:HIS:CG	1:A:1253:PRO:HD2	2.52	0.44
1:E:1097:THR:HA	1:E:1143:TRP:CH2	2.53	0.44
1:E:223:PHE:CD1	1:E:230:CYS:HB3	2.52	0.44
2:B:56:ILE:HB	2:B:81:ALA:HA	1.99	0.44
1:A:2247:GLN:HE21	1:A:2279:SER:C	2.20	0.44
1:G:2752:ASP:HA	1:G:2755:ILE:HD12	2.00	0.44
2:D:56:ILE:HB	2:D:81:ALA:HA	1.99	0.44
1:C:4913:ARG:NH1	1:E:4888:TYR:OH	2.48	0.44
2:F:26:TYR:CE1	2:F:39:SER:HB3	2.53	0.44
1:C:161:GLU:HG2	1:E:3984:ARG:HD3	1.99	0.44
1:E:161:GLU:OE2	1:E:164:ARG:NH2	2.50	0.44
1:C:3667:HIS:O	1:C:3669:PHE:CD1	2.70	0.44
1:E:514:SER:O	1:E:518:ILE:HG13	2.17	0.44
1:G:118:LEU:HA	1:G:137:LEU:HD23	1.99	0.44
1:G:4978:HIS:O	1:G:4982:GLU:HB2	2.17	0.44
1:G:1727:ARG:CD	1:G:1772:ARG:HD3	2.47	0.44
1:A:558:SER:O	1:A:561:LEU:N	2.51	0.44
1:A:1132:TRP:CD1	1:A:1135:GLY:C	2.91	0.44
1:E:4978:HIS:O	1:E:4982:GLU:HB2	2.17	0.44
1:G:2256:TYR:CD1	1:G:2260:ASN:ND2	2.63	0.44
1:E:1704:PRO:HG2	1:E:1707:LEU:HD12	2.00	0.44
1:A:1704:PRO:HG2	1:A:1707:LEU:HD12	2.00	0.44
1:G:1230:MET:HG2	1:G:1828:ASP:HA	1.99	0.44
1:C:1777:PHE:CD1	1:C:1799:SER:HB2	2.52	0.44
1:A:3817:LEU:HD13	1:A:3899:PHE:CD1	2.52	0.44
1:E:1944:GLU:HG3	1:E:2123:LEU:HD21	1.99	0.44
1:C:23:GLN:HE21	1:C:34:LYS:HB3	1.83	0.44
1:G:4222:VAL:HB	1:G:4950:VAL:HG22	1.99	0.44
1:G:2380:ILE:HG23	1:G:2423:MET:HE1	1.99	0.44
1:A:4580:TYR:HD2	1:A:4807:PHE:CZ	2.35	0.44
1:C:571:SER:HA	1:C:572:PRO:HD2	1.92	0.44
1:A:527:ALA:HB2	1:A:563:VAL:HG22	1.98	0.44
1:G:275:ARG:O	1:G:278:GLN:HG2	2.17	0.44
1:G:1955:VAL:HG22	1:G:2134:LEU:HG	1.99	0.44
1:E:2227:LYS:O	1:E:2230:THR:OG1	2.18	0.44
1:C:1252:HIS:CG	1:C:1253:PRO:HD2	2.52	0.44

*Continued on next page...*

*Continued from previous page...*

Atom-1	Atom-2	Interatomic distance (Å)	Clash overlap (Å)
1:C:4039:MET:O	1:C:4043:GLN:HG2	2.18	0.44
1:A:641:VAL:HG21	1:A:704:GLY:HA2	1.99	0.44
1:C:217:GLY:O	1:C:261:ARG:NH1	2.50	0.44
1:A:4863:TYR:OH	1:A:4886:HIS:HE1	1.99	0.44
1:G:1133:HIS:HD2	1:G:1134:LEU:HB2	1.82	0.44
1:C:1131:ARG:HD3	1:C:1139:PHE:CD1	2.51	0.44
1:G:1552:VAL:HG12	1:G:1554:VAL:HG23	2.00	0.44
1:G:514:SER:O	1:G:518:ILE:HG13	2.17	0.44
1:A:1808:ARG:HA	1:A:1848:LEU:HD21	1.99	0.44
1:G:1293:LEU:HD22	1:G:1599:MET:SD	2.57	0.44
1:C:1132:TRP:CD1	1:C:1135:GLY:C	2.91	0.44
1:G:3817:LEU:HB2	1:G:3899:PHE:HD1	1.82	0.44
1:C:2095:GLN:HG3	1:C:2127:GLN:HB3	2.00	0.44
1:E:3817:LEU:HD13	1:E:3899:PHE:CD1	2.52	0.44
1:C:1708:ARG:NH2	1:C:1712:TYR:OH	2.51	0.44
1:A:640:TYR:CD1	1:A:1636:MET:HE2	2.52	0.44
1:E:3767:GLN:CD	1:E:3809:ASN:HD21	2.21	0.44
1:A:4802:GLY:HA2	1:A:4805:ASN:O	2.18	0.44
1:E:4580:TYR:CE1	1:E:4631:PHE:HD1	2.35	0.44
1:A:223:PHE:HE1	1:A:253:CYS:HG	1.64	0.44
1:C:275:ARG:HA	1:C:338:GLU:OE1	2.17	0.44
1:G:545:ASP:OD1	1:G:546:TRP:N	2.51	0.44
1:G:3829:PHE:CD1	1:G:3915:ILE:HD11	2.51	0.44
1:E:1100:MET:HB3	1:E:1100:MET:HE3	1.88	0.44
1:E:1810:LYS:NZ	1:E:1813:ARG:HH22	2.16	0.44
1:A:3696:ASP:O	1:A:3700:GLN:N	2.49	0.44
1:E:4208:PRO:HB2	1:E:4209:GLN:H	1.63	0.44
1:A:1022:VAL:HB	1:A:1023:PRO:HD2	1.99	0.44
1:C:2204:HIS:O	1:C:2208:MET:HE2	2.18	0.44
1:A:2143:THR:N	1:A:3651:ASN:OD1	2.38	0.44
1:G:4221:VAL:O	1:G:4225:GLY:N	2.51	0.44
1:C:1022:VAL:HB	1:C:1023:PRO:HD2	1.99	0.44
1:C:2280:VAL:HG11	1:C:2338:ALA:HA	1.98	0.44
1:A:2066:LEU:O	1:A:2070:VAL:HG23	2.17	0.44
2:D:26:TYR:N	2:D:39:SER:CB	2.63	0.44
1:A:1856:ASP:O	1:A:1859:VAL:HB	2.17	0.44
1:C:721:LEU:HD21	1:C:1474:VAL:HG13	1.98	0.44
1:G:4181:ILE:CG2	1:G:4195:PHE:CD2	2.96	0.44
1:A:3670:GLU:OE2	1:A:3731:LYS:HB2	2.17	0.44
1:E:516:LYS:NZ	1:E:555:GLU:O	2.50	0.44
1:A:516:LYS:NZ	1:A:555:GLU:O	2.50	0.44

*Continued on next page...*

*Continued from previous page...*

Atom-1	Atom-2	Interatomic distance (Å)	Clash overlap (Å)
1:G:1585:LYS:HE2	1:G:1596:GLU:OE1	2.17	0.44
1:G:3817:LEU:HD13	1:G:3899:PHE:CD1	2.52	0.44
1:A:3817:LEU:HB2	1:A:3899:PHE:HD1	1.82	0.44
1:A:1694:LEU:HB3	1:A:1715:LEU:HD12	1.99	0.44
1:A:1708:ARG:NH2	1:A:1712:TYR:OH	2.51	0.44
1:E:23:GLN:HE21	1:E:34:LYS:HB3	1.83	0.44
1:C:4802:GLY:CA	1:C:4809:PHE:HB2	2.47	0.44
1:C:545:ASP:OD1	1:C:546:TRP:N	2.51	0.44
1:C:1127:HIS:O	1:C:1129:GLY:N	2.43	0.44
1:A:4039:MET:O	1:A:4043:GLN:HG2	2.18	0.44
1:G:737:LEU:HB3	1:G:738:LEU:H	1.55	0.44
1:E:1829:PRO:O	1:E:1831:GLY:N	2.51	0.44
1:C:557:SER:HA	1:C:560:ILE:HD13	1.99	0.44
1:E:3930:ILE:HG22	1:E:3995:VAL:HG11	2.00	0.44
1:G:4904:PRO:HD3	1:G:4913:ARG:HH11	1.83	0.44
1:E:674:PHE:CD2	2:F:40:ARG:NH1	2.86	0.44
1:C:3669:PHE:O	1:C:3670:GLU:C	2.54	0.44
1:C:3992:PHE:O	1:C:3996:PHE:CD2	2.71	0.44
1:C:516:LYS:NZ	1:C:555:GLU:O	2.50	0.44
1:E:210:GLU:H	1:E:273:HIS:CE1	2.35	0.44
1:C:3983:SER:C	1:C:3985:LEU:H	2.21	0.44
1:C:1704:PRO:HG2	1:C:1707:LEU:HD12	2.00	0.44
1:C:2123:LEU:HD23	1:C:2123:LEU:HA	1.82	0.44
1:G:1678:ASN:HD21	1:G:1681:VAL:HG21	1.83	0.44
1:G:284:HIS:NE2	1:G:286:THR:OG1	2.29	0.44
1:E:1047:LEU:C	1:E:1050:GLY:H	2.21	0.44
1:G:1047:LEU:C	1:G:1050:GLY:H	2.21	0.44
1:E:4222:VAL:HB	1:E:4950:VAL:HG22	1.99	0.44
1:G:3767:GLN:CD	1:G:3809:ASN:HD21	2.21	0.44
1:E:4802:GLY:CA	1:E:4809:PHE:HB2	2.47	0.44
1:A:2907:PRO:O	1:A:2910:THR:OG1	2.14	0.44
1:G:1639:LEU:HD23	1:G:1650:ILE:HG13	2.00	0.44
1:C:1097:THR:HA	1:C:1143:TRP:CH2	2.53	0.44
1:C:1438:ARG:HG3	1:C:1511:LEU:CD2	2.48	0.44
1:G:3802:ILE:HD11	1:G:3883:ASP:O	2.18	0.44
1:C:2151:ASP:OD1	1:C:2188:ASN:ND2	2.50	0.44
1:C:3709:ALA:HB2	1:C:3782:MET:SD	2.57	0.44
1:G:2237:CYS:O	1:G:2241:ARG:HG2	2.18	0.44
1:A:4219:PHE:O	1:A:4223:ASN:HB3	2.17	0.44
1:A:4221:VAL:O	1:A:4225:GLY:N	2.51	0.44
1:E:1868:PRO:HD3	1:E:1925:GLY:HA3	2.00	0.44

*Continued on next page...*

*Continued from previous page...*

Atom-1	Atom-2	Interatomic distance (Å)	Clash overlap (Å)
1:A:2752:ASP:HA	1:A:2755:ILE:HD12	2.00	0.44
1:A:1961:PHE:HZ	1:A:2063:LEU:CD2	2.03	0.44
1:A:4904:PRO:HD3	1:A:4913:ARG:HH11	1.83	0.44
1:C:1452:TRP:CE2	1:C:1519:LEU:HD22	2.53	0.44
1:A:1133:HIS:HD2	1:A:1134:LEU:HB2	1.82	0.44
1:A:1762:LEU:CD1	1:A:1763:PRO:N	2.81	0.44
1:A:2095:GLN:HG3	1:A:2127:GLN:HB3	2.00	0.44
1:E:681:HIS:HB2	1:E:716:PHE:CE1	2.53	0.44
1:C:601:ASP:OD1	1:C:1665:HIS:ND1	2.51	0.44
1:G:597:HIS:HB3	1:G:1665:HIS:CD2	2.53	0.44
1:G:601:ASP:OD1	1:G:1665:HIS:ND1	2.51	0.44
1:E:3667:HIS:O	1:E:3669:PHE:CD1	2.70	0.44
1:E:3992:PHE:O	1:E:3996:PHE:CD2	2.71	0.44
1:A:215:THR:HG22	1:A:273:HIS:HD2	1.83	0.44
1:G:1853:ILE:O	1:G:1854:PHE:CG	2.70	0.44
1:G:334:MET:HG3	1:G:334:MET:H	1.60	0.44
1:E:558:SER:O	1:E:561:LEU:N	2.51	0.44
1:G:1777:PHE:CD1	1:G:1799:SER:HB2	2.52	0.44
1:C:2133:GLU:HG3	1:C:2136:ARG:NE	2.27	0.44
1:C:619:ASP:O	1:C:622:THR:OG1	2.27	0.44
1:E:3891:LEU:HB3	1:E:3899:PHE:HE2	1.83	0.44
1:E:1708:ARG:CZ	1:E:1712:TYR:CE2	2.99	0.44
1:A:1078:GLU:HA	1:A:1237:TRP:CE2	2.53	0.44
1:C:2754:PHE:CZ	1:C:2930:LEU:HD23	2.53	0.44
1:C:3993:LEU:O	1:C:3997:ALA:N	2.49	0.44
1:E:575:LEU:HD22	1:E:606:LEU:HA	2.00	0.44
1:C:2380:ILE:HG23	1:C:2423:MET:HE1	1.99	0.44
1:G:23:GLN:HE21	1:G:34:LYS:HB3	1.83	0.44
1:A:571:SER:HA	1:A:572:PRO:HD2	1.92	0.44
1:C:641:VAL:HG21	1:C:704:GLY:HA2	1.99	0.44
1:E:4039:MET:O	1:E:4043:GLN:HG2	2.18	0.44
1:G:1097:THR:HA	1:G:1143:TRP:CH2	2.53	0.44
1:A:732:SER:HB3	1:A:764:VAL:HG13	1.99	0.44
1:A:4682:GLU:O	1:A:4727:LYS:HG2	2.18	0.44
1:G:1868:PRO:HD3	1:G:1925:GLY:HA3	2.00	0.44
1:C:3998:HIS:O	1:C:4002:LYS:HG2	2.18	0.44
1:E:2763:HIS:CD2	1:E:2794:TYR:HB2	2.53	0.44
1:C:2066:LEU:O	1:C:2070:VAL:HG23	2.17	0.44
1:A:3930:ILE:HG22	1:A:3995:VAL:HG11	2.00	0.44
1:G:4901:ILE:HG12	1:G:4902:GLU:N	2.32	0.44
1:A:4888:TYR:OH	1:G:4913:ARG:NH1	2.48	0.44

*Continued on next page...*

*Continued from previous page...*

Atom-1	Atom-2	Interatomic distance (Å)	Clash overlap (Å)
1:G:1452:TRP:CE2	1:G:1519:LEU:HD22	2.53	0.44
1:E:35:LEU:HD11	1:E:49:LEU:HD22	2.00	0.44
1:E:2198:MET:HE1	1:E:2203:MET:HE1	1.94	0.44
1:C:1943:LEU:HD21	1:C:2098:VAL:CG2	2.48	0.44
1:A:1762:LEU:CD1	1:A:1762:LEU:C	2.85	0.44
1:G:1856:ASP:O	1:G:1859:VAL:HB	2.17	0.44
1:G:681:HIS:HB2	1:G:716:PHE:CE1	2.53	0.44
1:C:514:SER:O	1:C:518:ILE:HG13	2.17	0.44
1:C:1853:ILE:O	1:C:1854:PHE:CG	2.70	0.44
1:E:1770:SER:OG	1:E:1771:LEU:N	2.49	0.44
1:A:1743:ARG:HD2	1:A:1963:GLU:CG	2.47	0.44
1:A:4978:HIS:O	1:A:4982:GLU:HB2	2.17	0.44
1:A:674:PHE:CD2	2:B:40:ARG:NH1	2.86	0.44
1:G:1132:TRP:CD1	1:G:1135:GLY:C	2.91	0.44
1:G:3983:SER:C	1:G:3985:LEU:H	2.21	0.44
1:G:1838:PHE:O	1:G:1839:VAL:C	2.57	0.44
1:C:1777:PHE:HD1	1:C:1799:SER:HB2	1.82	0.44
1:C:1230:MET:HG2	1:C:1828:ASP:HA	1.99	0.44
1:A:1698:LEU:HD11	1:A:1715:LEU:HD13	2.00	0.44
1:G:2066:LEU:O	1:G:2070:VAL:HG23	2.17	0.44
1:G:1075:PHE:HA	1:G:1237:TRP:O	2.18	0.44
1:C:4802:GLY:HA3	1:C:4809:PHE:HD1	1.83	0.44
1:G:4580:TYR:HD2	1:G:4807:PHE:CZ	2.35	0.44
1:A:4580:TYR:CD2	1:A:4807:PHE:HZ	2.35	0.44
1:A:886:ARG:HB3	1:A:891:TRP:CG	2.53	0.44
1:E:4580:TYR:CD2	1:E:4807:PHE:HZ	2.35	0.44
1:A:1639:LEU:HD23	1:A:1650:ILE:HG13	2.00	0.44
1:C:1099:GLU:HG2	1:C:1127:HIS:HB3	1.99	0.44
1:G:1810:LYS:NZ	1:G:1813:ARG:HH22	2.16	0.44
1:C:291:LEU:HG	1:C:314:PHE:CE2	2.53	0.44
1:G:2204:HIS:HB3	1:G:2239:PHE:CE2	2.53	0.44
1:G:3889:GLN:O	1:G:3893:GLU:HG3	2.18	0.44
1:A:3889:GLN:O	1:A:3893:GLU:HG3	2.18	0.44
1:A:457:GLU:HG3	1:A:464:LYS:HZ1	1.82	0.44
1:G:2058:SER:O	1:G:2061:SER:OG	2.16	0.44
1:C:1868:PRO:HD3	1:C:1925:GLY:HA3	2.00	0.44
1:C:1829:PRO:O	1:C:1831:GLY:N	2.51	0.44
1:E:4889:VAL:O	1:E:4893:ALA:N	2.51	0.44
1:G:2165:LEU:HD12	1:G:2168:VAL:HB	2.00	0.44
1:G:4219:PHE:O	1:G:4223:ASN:HB3	2.17	0.44
1:C:4563:ARG:NH1	1:C:4791:TYR:HE2	2.16	0.44

*Continued on next page...*



*Continued from previous page...*

Atom-1	Atom-2	Interatomic distance (Å)	Clash overlap (Å)
1:G:2454:ARG:O	1:G:2458:ARG:HG3	2.18	0.44
1:E:4682:GLU:O	1:E:4727:LYS:HG2	2.18	0.44
1:E:3709:ALA:HB2	1:E:3782:MET:SD	2.57	0.44
1:G:4164:LEU:HA	1:G:4167:ALA:HB3	2.00	0.44
1:G:909:ASN:O	1:G:912:SER:OG	2.22	0.44
1:C:3930:ILE:HG22	1:C:3995:VAL:HG11	2.00	0.43
1:C:4901:ILE:HG12	1:C:4902:GLU:N	2.32	0.43
1:G:35:LEU:HD11	1:G:49:LEU:HD22	2.00	0.43
1:E:601:ASP:OD1	1:E:1665:HIS:ND1	2.51	0.43
1:C:681:HIS:HB2	1:C:716:PHE:CE1	2.53	0.43
1:A:514:SER:O	1:A:518:ILE:HG13	2.17	0.43
1:C:215:THR:O	1:C:218:HIS:HB2	2.17	0.43
1:A:1274:HIS:HB2	1:A:1564:PHE:O	2.18	0.43
1:C:4149:ASN:HA	1:C:4194:TYR:CE2	2.53	0.43
1:C:838:HIS:CD2	1:C:1201:HIS:HB2	2.53	0.43
1:C:1838:PHE:O	1:C:1839:VAL:C	2.57	0.43
1:E:1678:ASN:HD21	1:E:1681:VAL:HG21	1.83	0.43
1:G:2095:GLN:HG3	1:G:2127:GLN:HB3	2.00	0.43
1:E:1698:LEU:HD11	1:E:1715:LEU:HD13	2.00	0.43
1:E:1708:ARG:NH2	1:E:1712:TYR:OH	2.51	0.43
1:G:3993:LEU:O	1:G:3997:ALA:N	2.49	0.43
1:G:3924:LEU:HD23	1:G:3988:ALA:HB2	1.99	0.43
1:C:59:PRO:HG2	1:C:290:TYR:HE2	1.83	0.43
1:E:1207:ASP:O	1:E:1210:SER:OG	2.24	0.43
1:E:4149:ASN:HA	1:E:4194:TYR:CE2	2.53	0.43
1:A:59:PRO:HG2	1:A:290:TYR:HE2	1.83	0.43
1:E:4574:ASN:O	1:E:4577:LEU:HB2	2.18	0.43
1:G:4580:TYR:CD2	1:G:4807:PHE:HZ	2.35	0.43
1:G:886:ARG:HB3	1:G:891:TRP:CG	2.53	0.43
1:A:2754:PHE:CZ	1:A:2930:LEU:HD23	2.53	0.43
1:E:149:THR:HG23	1:E:174:VAL:HG22	1.99	0.43
1:A:291:LEU:HG	1:A:314:PHE:CE2	2.53	0.43
1:C:732:SER:HB3	1:C:764:VAL:HG13	1.99	0.43
1:G:3884:LEU:O	1:G:3887:PHE:HB3	2.18	0.43
1:E:2247:GLN:HE21	1:E:2279:SER:C	2.20	0.43
1:C:4889:VAL:O	1:C:4893:ALA:N	2.51	0.43
1:A:1868:PRO:HD3	1:A:1925:GLY:HA3	2.00	0.43
1:C:4164:LEU:HA	1:C:4167:ALA:HB3	2.00	0.43
1:A:3998:HIS:O	1:A:4002:LYS:HG2	2.18	0.43
1:A:2204:HIS:O	1:A:2208:MET:HE2	2.18	0.43
1:C:3802:ILE:HD11	1:C:3883:ASP:O	2.18	0.43

*Continued on next page...*

*Continued from previous page...*

Atom-1	Atom-2	Interatomic distance (Å)	Clash overlap (Å)
1:A:4563:ARG:NH1	1:A:4791:TYR:HE2	2.16	0.43
1:C:2247:GLN:HE21	1:C:2279:SER:C	2.20	0.43
1:A:4889:VAL:O	1:A:4893:ALA:N	2.51	0.43
1:A:2745:VAL:HG21	1:A:2818:ALA:HB2	1.99	0.43
1:E:3998:HIS:O	1:E:4002:LYS:HG2	2.18	0.43
1:E:2204:HIS:O	1:E:2208:MET:HE2	2.18	0.43
1:G:557:SER:HA	1:G:560:ILE:HD13	1.99	0.43
1:A:557:SER:HA	1:A:560:ILE:HD13	1.99	0.43
1:A:3841:VAL:HG12	1:A:3843:ASP:N	2.31	0.43
1:A:1763:PRO:CG	1:A:1863:LEU:HD11	2.43	0.43
1:C:125:ARG:HB3	1:C:134:ASP:OD1	2.09	0.43
1:G:706:GLY:N	1:G:711:LEU:HD13	2.29	0.43
1:G:597:HIS:NE2	1:G:1661:ARG:HD2	2.33	0.43
1:A:706:GLY:N	1:A:711:LEU:HD13	2.29	0.43
1:A:1018:ASN:O	1:A:1021:LEU:HG	2.18	0.43
1:G:1286:MET:CE	1:G:1555:LEU:HD11	2.05	0.43
1:A:1131:ARG:CG	1:A:1139:PHE:HB2	2.48	0.43
1:G:1274:HIS:HB2	1:G:1564:PHE:O	2.18	0.43
1:A:596:ASN:HB2	1:A:599:VAL:HG23	1.93	0.43
1:A:4149:ASN:HA	1:A:4194:TYR:CE2	2.53	0.43
1:A:2159:LEU:O	1:A:2163:ARG:HB2	2.18	0.43
1:A:1777:PHE:CD1	1:A:1799:SER:HB2	2.52	0.43
1:A:1678:ASN:HD21	1:A:1681:VAL:HG21	1.83	0.43
1:C:1678:ASN:HD21	1:C:1681:VAL:HG21	1.83	0.43
1:E:2095:GLN:HG3	1:E:2127:GLN:HB3	2.00	0.43
1:A:1075:PHE:HA	1:A:1237:TRP:O	2.18	0.43
1:C:4688:ILE:HG23	1:C:4732:PHE:HZ	1.82	0.43
1:A:4921:PHE:O	1:A:4925:ILE:HB	2.18	0.43
1:C:4802:GLY:HA2	1:C:4805:ASN:O	2.18	0.43
1:C:4921:PHE:O	1:C:4925:ILE:HB	2.18	0.43
1:G:4802:GLY:HA2	1:G:4805:ASN:O	2.18	0.43
1:A:1736:VAL:HA	1:A:1737:PRO:HD2	1.78	0.43
1:C:1810:LYS:NZ	1:C:1813:ARG:HH22	2.16	0.43
1:C:858:THR:CG2	1:C:991:ASN:HD21	2.31	0.43
1:G:1438:ARG:HG3	1:G:1511:LEU:CD2	2.48	0.43
1:A:2326:CYS:HA	1:A:2329:GLU:HG2	2.01	0.43
1:E:2204:HIS:HB3	1:E:2239:PHE:CE2	2.53	0.43
1:A:3802:ILE:HD11	1:A:3883:ASP:O	2.18	0.43
1:A:2763:HIS:CD2	1:A:2794:TYR:HB2	2.53	0.43
1:G:3998:HIS:O	1:G:4002:LYS:HG2	2.18	0.43
1:G:4682:GLU:O	1:G:4727:LYS:HG2	2.18	0.43

*Continued on next page...*

*Continued from previous page...*

Atom-1	Atom-2	Interatomic distance (Å)	Clash overlap (Å)
1:E:3802:ILE:HD11	1:E:3883:ASP:O	2.18	0.43
1:E:3726:ALA:HB3	1:E:3796:SER:OG	2.19	0.43
1:C:4898:GLY:HA2	1:C:4901:ILE:HG21	1.95	0.43
1:E:1762:LEU:CD1	1:E:1763:PRO:N	2.81	0.43
1:E:1856:ASP:O	1:E:1859:VAL:HB	2.17	0.43
1:A:13:PHE:HE2	1:A:164:ARG:HH12	1.51	0.43
1:A:601:ASP:OD1	1:A:1665:HIS:ND1	2.51	0.43
1:A:1552:VAL:HG12	1:A:1554:VAL:HG23	2.00	0.43
1:E:1552:VAL:HG12	1:E:1554:VAL:HG23	2.00	0.43
1:A:1848:LEU:HD21	1:A:1854:PHE:CZ	2.53	0.43
1:C:2159:LEU:O	1:C:2163:ARG:HB2	2.18	0.43
1:A:3983:SER:C	1:A:3985:LEU:H	2.21	0.43
1:C:4983:HIS:O	1:C:4985:LEU:N	2.52	0.43
1:C:1836:PHE:O	1:C:1840:PRO:HD2	2.17	0.43
1:E:4187:SER:OG	1:E:4189:ARG:NE	2.52	0.43
1:E:1657:LEU:O	1:E:1660:GLN:HB3	2.17	0.43
1:E:640:TYR:CD1	1:E:1636:MET:HE2	2.53	0.43
1:E:3924:LEU:HD23	1:E:3988:ALA:HB2	1.99	0.43
1:C:575:LEU:HD22	1:C:606:LEU:HA	2.00	0.43
1:E:59:PRO:HG2	1:E:290:TYR:HE2	1.83	0.43
1:C:4732:PHE:CE1	1:C:4736:ARG:HD2	2.51	0.43
1:A:4946:GLN:O	1:A:4950:VAL:HG23	2.19	0.43
1:C:4574:ASN:O	1:C:4577:LEU:HB2	2.18	0.43
1:A:4802:GLY:HA3	1:A:4809:PHE:HD1	1.83	0.43
1:C:1955:VAL:HG22	1:C:2134:LEU:HG	1.99	0.43
1:A:1099:GLU:HG2	1:A:1127:HIS:HB3	1.99	0.43
1:A:50:GLU:O	1:A:52:THR:HG23	2.19	0.43
1:E:1438:ARG:HG3	1:E:1511:LEU:CD2	2.48	0.43
1:A:1097:THR:HA	1:A:1143:TRP:CH2	2.53	0.43
1:G:2326:CYS:HA	1:G:2329:GLU:HG2	2.01	0.43
1:E:2754:PHE:CZ	1:E:2930:LEU:HD23	2.53	0.43
1:G:2204:HIS:O	1:G:2208:MET:HE2	2.18	0.43
1:C:2454:ARG:O	1:C:2458:ARG:HG3	2.18	0.43
1:E:4150:LEU:O	1:E:4154:VAL:N	2.36	0.43
1:E:2752:ASP:HA	1:E:2755:ILE:HD12	2.00	0.43
1:E:4999:ASP:HB2	1:E:5002:GLU:HG3	2.00	0.43
1:C:2763:HIS:CD2	1:C:2794:TYR:HB2	2.53	0.43
1:C:675:LEU:O	1:C:676:THR:OG1	2.28	0.43
1:E:3884:LEU:O	1:E:3887:PHE:HB3	2.18	0.43
1:G:1248:VAL:HA	1:G:1249:PRO:HD2	1.83	0.43
1:A:4164:LEU:HA	1:A:4167:ALA:HB3	2.00	0.43

*Continued on next page...*

*Continued from previous page...*

Atom-1	Atom-2	Interatomic distance (Å)	Clash overlap (Å)
1:C:4221:VAL:O	1:C:4225:GLY:N	2.51	0.43
1:C:2745:VAL:HG21	1:C:2818:ALA:HB2	1.99	0.43
1:C:1133:HIS:HD2	1:C:1134:LEU:HB2	1.82	0.43
1:C:1856:ASP:O	1:C:1859:VAL:HB	2.17	0.43
1:G:1943:LEU:HD21	1:G:2098:VAL:CG2	2.48	0.43
1:E:679:ALA:C	1:E:680:THR:O	2.47	0.43
1:E:595:ARG:HG2	1:E:1662:PHE:CD2	2.54	0.43
1:E:597:HIS:HB3	1:E:1665:HIS:CD2	2.53	0.43
1:A:1455:PRO:HD3	1:A:1547:LYS:O	2.19	0.43
1:C:674:PHE:CD2	2:D:40:ARG:NH1	2.86	0.43
1:G:1131:ARG:CD	1:G:1139:PHE:CB	2.81	0.43
1:C:4687:TYR:CE2	1:C:4703:ARG:HA	2.49	0.43
1:G:516:LYS:NZ	1:G:555:GLU:O	2.50	0.43
1:E:273:HIS:N	1:E:334:MET:O	2.51	0.43
1:E:3970:GLN:HE22	1:E:4029:SER:HB3	1.83	0.43
1:G:558:SER:O	1:G:561:LEU:N	2.51	0.43
1:E:558:SER:O	1:E:561:LEU:HB3	2.19	0.43
1:E:1777:PHE:CD1	1:E:1799:SER:HB2	2.52	0.43
1:A:3817:LEU:HD13	1:A:3899:PHE:HD1	1.83	0.43
1:C:1694:LEU:HB3	1:C:1715:LEU:HD12	1.99	0.43
1:A:2552:ARG:O	1:A:2556:LEU:HG	2.18	0.43
1:G:4149:ASN:HA	1:G:4194:TYR:CE2	2.53	0.43
1:A:3993:LEU:O	1:A:3997:ALA:N	2.49	0.43
1:C:4222:VAL:HB	1:C:4950:VAL:HG22	1.99	0.43
1:E:4688:ILE:HG23	1:E:4732:PHE:HZ	1.82	0.43
1:G:4946:GLN:O	1:G:4950:VAL:HG23	2.19	0.43
1:G:4802:GLY:HA3	1:G:4809:PHE:HD1	1.83	0.43
1:C:221:ARG:NE	1:C:253:CYS:O	2.52	0.43
1:C:4580:TYR:CD2	1:C:4807:PHE:HZ	2.35	0.43
1:G:1689:VAL:O	1:G:1693:GLN:HB3	2.19	0.43
1:E:545:ASP:OD1	1:E:546:TRP:N	2.51	0.43
1:A:1438:ARG:HG3	1:A:1511:LEU:CD2	2.48	0.43
1:E:1042:ALA:O	1:E:1046:LEU:HG	2.18	0.43
1:C:358:THR:OG1	1:C:359:TYR:N	2.46	0.43
1:G:4147:LEU:HA	1:G:4147:LEU:HD23	1.77	0.43
1:A:1248:VAL:HA	1:A:1249:PRO:HD2	1.83	0.43
1:E:1466:PHE:HA	1:E:1467:ASP:HA	1.70	0.43
1:G:4889:VAL:O	1:G:4893:ALA:N	2.51	0.43
1:G:708:GLY:H	1:G:711:LEU:HD12	1.84	0.43
1:E:597:HIS:NE2	1:E:1661:ARG:HD2	2.33	0.43
1:E:595:ARG:CB	1:E:1662:PHE:CE1	2.85	0.43

*Continued on next page...*

*Continued from previous page...*

Atom-1	Atom-2	Interatomic distance (Å)	Clash overlap (Å)
1:C:1455:PRO:HD3	1:C:1547:LYS:O	2.19	0.43
1:C:597:HIS:HB3	1:C:1665:HIS:CD2	2.53	0.43
1:C:595:ARG:HG2	1:C:1662:PHE:CE2	2.53	0.43
1:G:595:ARG:HG2	1:G:1662:PHE:CE2	2.53	0.43
1:A:1131:ARG:CD	1:A:1139:PHE:CB	2.81	0.43
1:E:4983:HIS:O	1:E:4985:LEU:N	2.52	0.43
1:C:558:SER:O	1:C:561:LEU:N	2.51	0.43
1:C:558:SER:O	1:C:561:LEU:HB3	2.19	0.43
1:A:558:SER:O	1:A:561:LEU:HB3	2.19	0.43
1:A:838:HIS:CD2	1:A:1201:HIS:HB2	2.53	0.43
1:A:2812:SER:HG	1:A:2882:TYR:HH	1.64	0.43
1:A:4983:HIS:O	1:A:4985:LEU:N	2.52	0.43
1:E:669:ASP:OD1	1:E:790:ARG:HG3	2.19	0.43
1:C:4159:ARG:HG3	1:C:4160:LEU:H	1.83	0.43
1:G:1694:LEU:HB3	1:G:1715:LEU:HD12	1.99	0.43
1:C:1047:LEU:C	1:C:1050:GLY:H	2.21	0.43
1:G:1078:GLU:HA	1:G:1237:TRP:CE2	2.53	0.43
1:G:4821:LYS:HA	1:G:4824:ARG:HE	1.83	0.43
1:C:1078:GLU:HB3	1:C:1081:TYR:CD2	2.54	0.43
1:A:4688:ILE:HG23	1:A:4732:PHE:HZ	1.82	0.43
1:C:4946:GLN:O	1:C:4950:VAL:HG23	2.19	0.43
1:C:886:ARG:HB3	1:C:891:TRP:CG	2.53	0.43
1:C:421:PHE:HE1	1:C:497:TYR:HH	1.66	0.43
1:E:2761:TYR:CZ	1:E:2862:LEU:HD13	2.54	0.43
1:C:4580:TYR:HD2	1:C:4807:PHE:CZ	2.35	0.43
1:A:221:ARG:NE	1:A:253:CYS:O	2.52	0.43
1:E:563:VAL:O	1:E:567:VAL:HG23	2.18	0.43
1:A:545:ASP:OD1	1:A:546:TRP:N	2.51	0.43
1:G:50:GLU:O	1:G:52:THR:HG23	2.19	0.43
1:E:641:VAL:HG21	1:E:704:GLY:HA2	1.99	0.43
1:G:4039:MET:O	1:G:4043:GLN:HG2	2.18	0.43
1:G:291:LEU:HG	1:G:314:PHE:CE2	2.53	0.43
1:C:1835:GLU:HG3	1:C:1932:PRO:CB	2.49	0.43
1:A:1835:GLU:HG3	1:A:1932:PRO:CB	2.49	0.43
1:E:2822:THR:O	1:E:2937:VAL:HA	2.19	0.43
1:G:2763:HIS:CD2	1:G:2794:TYR:HB2	2.53	0.43
1:C:909:ASN:O	1:C:912:SER:OG	2.22	0.43
1:E:2454:ARG:O	1:E:2458:ARG:HG3	2.18	0.43
1:G:3726:ALA:HB3	1:G:3796:SER:OG	2.19	0.43
1:E:4563:ARG:NH1	1:E:4791:TYR:HE2	2.16	0.43
1:G:2758:PHE:HD2	1:G:2809:ILE:HD13	1.82	0.43

*Continued on next page...*

*Continued from previous page...*

Atom-1	Atom-2	Interatomic distance (Å)	Clash overlap (Å)
1:A:3726:ALA:HB3	1:A:3796:SER:OG	2.19	0.43
1:G:4898:GLY:HA2	1:G:4901:ILE:HG21	1.95	0.43
1:C:35:LEU:HD11	1:C:49:LEU:HD22	2.00	0.43
2:D:26:TYR:CE1	2:D:39:SER:HB3	2.53	0.43
1:C:1762:LEU:CD1	1:C:1763:PRO:N	2.81	0.43
1:A:1943:LEU:HD21	1:A:2098:VAL:CG2	2.48	0.43
1:E:1763:PRO:CG	1:E:1863:LEU:HD11	2.43	0.43
1:E:1762:LEU:HD11	1:E:1863:LEU:HD12	2.00	0.43
1:E:1943:LEU:HD21	1:E:2098:VAL:CG2	2.48	0.43
1:A:103:TYR:CE2	1:A:163:VAL:HA	2.54	0.43
1:E:708:GLY:H	1:E:711:LEU:HD12	1.84	0.43
1:A:597:HIS:CD2	1:A:1661:ARG:HH11	2.37	0.43
1:A:597:HIS:HB3	1:A:1665:HIS:CD2	2.53	0.43
1:C:706:GLY:N	1:C:711:LEU:HD13	2.29	0.43
1:A:708:GLY:H	1:A:711:LEU:HD12	1.84	0.43
1:G:3992:PHE:O	1:G:3996:PHE:CD2	2.71	0.43
1:G:215:THR:O	1:G:218:HIS:HB2	2.17	0.43
1:A:4083:ASP:CG	1:A:4087:LEU:O	2.56	0.43
1:G:4983:HIS:O	1:G:4985:LEU:N	2.52	0.43
1:A:669:ASP:OD1	1:A:790:ARG:HG3	2.19	0.43
1:G:669:ASP:OD1	1:G:790:ARG:HG3	2.19	0.43
1:A:183:SER:O	1:A:190:GLN:N	2.34	0.43
1:C:3924:LEU:HD23	1:C:3988:ALA:HB2	1.99	0.43
1:A:1047:LEU:C	1:A:1050:GLY:H	2.21	0.43
1:A:638:ILE:HG23	1:A:678:GLN:HE22	1.84	0.43
1:A:4821:LYS:HA	1:A:4824:ARG:HE	1.83	0.43
1:A:252:VAL:HA	1:A:255:HIS:ND1	2.34	0.43
1:G:4574:ASN:O	1:G:4577:LEU:HB2	2.18	0.43
1:E:889:GLN:HB3	1:E:891:TRP:CD1	2.53	0.43
1:A:889:GLN:HB3	1:A:891:TRP:CD1	2.53	0.43
1:A:453:GLU:HA	1:A:454:PRO:HD3	1.78	0.43
1:G:636:ASN:HA	1:G:1693:GLN:OE1	2.19	0.43
1:E:16:THR:O	1:E:98:HIS:ND1	2.48	0.43
1:C:16:THR:O	1:C:98:HIS:ND1	2.48	0.43
1:G:1127:HIS:O	1:G:1129:GLY:N	2.43	0.43
1:A:858:THR:CG2	1:A:991:ASN:HD21	2.31	0.43
1:G:280:LEU:N	1:G:314:PHE:O	2.42	0.43
1:E:732:SER:HB3	1:E:764:VAL:HG13	1.99	0.43
1:E:2326:CYS:HA	1:E:2329:GLU:HG2	2.01	0.43
1:C:2204:HIS:HB3	1:C:2239:PHE:CE2	2.53	0.43
1:A:2204:HIS:HB3	1:A:2239:PHE:CE2	2.53	0.43

*Continued on next page...*

*Continued from previous page...*

Atom-1	Atom-2	Interatomic distance (Å)	Clash overlap (Å)
1:G:1829:PRO:O	1:G:1831:GLY:N	2.51	0.43
1:E:475:GLN:NE2	1:E:528:SER:O	2.52	0.43
1:C:4157:ASP:O	1:C:4161:ARG:N	2.41	0.43
1:E:4221:VAL:O	1:E:4225:GLY:N	2.51	0.43
1:G:1042:ALA:O	1:G:1046:LEU:HG	2.18	0.43
1:E:2745:VAL:HG21	1:E:2818:ALA:HB2	1.99	0.43
1:E:2237:CYS:O	1:E:2241:ARG:HG2	2.18	0.43
1:C:1764:GLY:O	1:C:1856:ASP:HB3	2.19	0.43
1:E:711:LEU:HA	1:E:711:LEU:HD23	1.84	0.43
1:E:1455:PRO:HD3	1:E:1547:LYS:O	2.19	0.43
1:E:597:HIS:CD2	1:E:1661:ARG:HH11	2.37	0.43
1:E:595:ARG:HG2	1:E:1662:PHE:CE2	2.53	0.43
1:A:597:HIS:NE2	1:A:1661:ARG:HD2	2.33	0.43
1:A:595:ARG:HG2	1:A:1662:PHE:CD2	2.54	0.43
1:G:597:HIS:CD2	1:G:1661:ARG:HH11	2.37	0.43
1:G:595:ARG:HG2	1:G:1662:PHE:CD2	2.54	0.43
1:E:1018:ASN:O	1:E:1021:LEU:HG	2.18	0.43
1:G:3669:PHE:O	1:G:3670:GLU:C	2.54	0.43
1:G:602:VAL:O	1:G:605:SER:OG	2.25	0.43
1:E:215:THR:HG22	1:E:273:HIS:HD2	1.83	0.43
1:C:3969:ILE:O	1:C:3971:GLY:O	2.37	0.43
1:A:1838:PHE:O	1:A:1839:VAL:C	2.57	0.43
1:G:993:HIS:CE1	1:G:1020:ARG:HB3	2.45	0.43
1:G:4187:SER:OG	1:G:4189:ARG:NE	2.52	0.43
2:H:16:PRO:HD2	2:H:64:ALA:O	2.19	0.43
1:C:1698:LEU:HD11	1:C:1715:LEU:HD13	2.00	0.43
1:A:1024:TYR:O	1:A:1027:LEU:HG	2.19	0.43
1:E:2552:ARG:O	1:E:2556:LEU:HG	2.18	0.43
1:G:829:TYR:OH	1:G:1616:GLU:OE1	2.28	0.43
1:C:2380:ILE:O	1:C:2384:ILE:HG13	2.19	0.43
1:G:4688:ILE:HG23	1:G:4732:PHE:HZ	1.82	0.43
1:E:4802:GLY:HA2	1:E:4805:ASN:O	2.18	0.43
1:E:886:ARG:HB3	1:E:891:TRP:CG	2.53	0.43
1:E:221:ARG:NE	1:E:253:CYS:O	2.52	0.43
1:G:221:ARG:NE	1:G:253:CYS:O	2.52	0.43
1:A:404:ILE:HG12	1:A:478:PHE:CD1	2.54	0.43
1:C:563:VAL:O	1:C:567:VAL:HG23	2.18	0.43
1:G:220:LEU:CD1	1:G:390:LEU:HD22	2.49	0.43
1:G:2196:ASN:HA	1:G:2199:ARG:HG2	2.01	0.43
1:G:2754:PHE:CZ	1:G:2930:LEU:HD23	2.53	0.43
1:C:1689:VAL:O	1:C:1693:GLN:HB3	2.19	0.43

*Continued on next page...*

*Continued from previous page...*

Atom-1	Atom-2	Interatomic distance (Å)	Clash overlap (Å)
1:A:636:ASN:HA	1:A:1693:GLN:OE1	2.19	0.43
1:E:1099:GLU:HG2	1:E:1127:HIS:HB3	1.99	0.43
1:C:50:GLU:O	1:C:52:THR:HG23	2.19	0.43
1:A:1810:LYS:NZ	1:A:1813:ARG:HH22	2.16	0.43
1:E:291:LEU:HG	1:E:314:PHE:CE2	2.53	0.43
1:C:2301:TYR:HB3	1:C:2331:TYR:CE2	2.54	0.43
1:E:2927:LEU:HA	1:E:2930:LEU:HD12	2.01	0.43
1:A:3884:LEU:O	1:A:3887:PHE:HB3	2.18	0.43
1:G:2761:TYR:CZ	1:G:2862:LEU:HD13	2.54	0.43
1:G:4563:ARG:NH1	1:G:4791:TYR:HE2	2.16	0.43
1:G:222:LEU:HD22	1:G:231:LEU:HD23	2.01	0.43
1:E:1178:ALA:O	1:E:1180:ARG:HG3	2.19	0.43
1:A:2237:CYS:O	1:A:2241:ARG:HG2	2.18	0.43
1:A:4010:ILE:CD1	1:A:4010:ILE:C	2.85	0.43
1:G:1762:LEU:HD11	1:G:1863:LEU:HD12	2.00	0.43
1:G:1762:LEU:CD1	1:G:1763:PRO:N	2.81	0.43
1:E:1286:MET:N	1:E:1555:LEU:HD12	2.21	0.43
1:A:161:GLU:OE2	1:A:164:ARG:NH2	2.50	0.43
1:C:597:HIS:NE2	1:C:1661:ARG:HD2	2.33	0.43
1:G:1131:ARG:CG	1:G:1139:PHE:HB2	2.48	0.43
1:E:1131:ARG:CG	1:E:1139:PHE:HB2	2.48	0.43
1:A:3992:PHE:O	1:A:3996:PHE:CD2	2.71	0.43
1:G:1287:LEU:O	1:G:1553:PHE:HA	2.19	0.43
1:E:215:THR:O	1:E:218:HIS:HB2	2.17	0.43
1:C:3970:GLN:HE22	1:C:4029:SER:HB3	1.83	0.43
1:G:4083:ASP:CG	1:G:4087:LEU:O	2.56	0.43
2:B:16:PRO:HD2	2:B:64:ALA:O	2.19	0.43
1:C:3817:LEU:HD13	1:C:3899:PHE:HD1	1.83	0.43
1:G:3817:LEU:HD13	1:G:3899:PHE:HD1	1.83	0.43
1:E:3817:LEU:HD13	1:E:3899:PHE:HD1	1.83	0.43
1:G:252:VAL:HA	1:G:255:HIS:ND1	2.34	0.43
1:G:2552:ARG:O	1:G:2556:LEU:HG	2.18	0.43
1:E:1078:GLU:HB3	1:E:1081:TYR:CD2	2.54	0.43
1:C:640:TYR:CE1	1:C:1636:MET:HG2	2.54	0.43
1:C:4220:ASP:O	1:C:4224:GLU:CG	2.66	0.43
1:A:4227:GLU:HG2	1:A:4228:ALA:N	2.34	0.43
2:H:76:ILE:O	2:H:96:THR:HG23	2.19	0.43
1:E:636:ASN:HA	1:E:1693:GLN:OE1	2.19	0.43
1:E:220:LEU:CD1	1:E:390:LEU:HD22	2.49	0.43
1:E:50:GLU:O	1:E:52:THR:HG23	2.19	0.43
1:E:858:THR:CG2	1:E:991:ASN:HD21	2.31	0.43

*Continued on next page...*



*Continued from previous page...*

Atom-1	Atom-2	Interatomic distance (Å)	Clash overlap (Å)
1:E:415:ILE:HG23	1:E:493:ARG:HD2	2.01	0.43
1:G:3795:SER:O	1:G:3799:LYS:HG2	2.19	0.43
1:C:1178:ALA:O	1:C:1180:ARG:HG3	2.19	0.43
1:C:1155:LEU:HD22	1:C:1184:ILE:HG12	2.01	0.43
1:G:4107:GLU:O	1:G:4110:PHE:HB3	2.19	0.43
1:E:3889:GLN:O	1:E:3893:GLU:HG3	2.18	0.43
1:G:475:GLN:NE2	1:G:528:SER:O	2.52	0.43
1:C:1042:ALA:O	1:C:1046:LEU:HG	2.18	0.43
1:G:1961:PHE:HZ	1:G:2063:LEU:CD2	2.03	0.43
1:G:3930:ILE:HG22	1:G:3995:VAL:HG11	2.00	0.43
1:A:4898:GLY:HA2	1:A:4901:ILE:HG21	1.95	0.43
1:C:161:GLU:OE2	1:C:164:ARG:NH2	2.50	0.43
1:G:103:TYR:CE2	1:G:163:VAL:HA	2.54	0.43
1:A:195:PHE:CZ	1:C:2358:ILE:HG23	2.45	0.43
1:G:595:ARG:HB3	1:G:1662:PHE:CG	2.43	0.43
1:C:679:ALA:C	1:C:680:THR:O	2.47	0.43
1:C:1247:PRO:HB3	1:C:1600:LEU:HD13	2.01	0.43
1:G:273:HIS:N	1:G:334:MET:O	2.51	0.43
1:G:804:PRO:C	1:G:806:PRO:N	2.73	0.43
1:C:2812:SER:OG	1:C:2882:TYR:OH	2.35	0.43
1:C:4187:SER:OG	1:C:4189:ARG:NE	2.52	0.43
1:A:4187:SER:OG	1:A:4189:ARG:NE	2.52	0.43
1:A:619:ASP:O	1:A:622:THR:OG1	2.27	0.43
1:C:1078:GLU:HA	1:C:1237:TRP:CE2	2.53	0.43
1:G:638:ILE:HG23	1:G:678:GLN:HE22	1.84	0.43
1:A:2380:ILE:O	1:A:2384:ILE:HG13	2.19	0.43
1:A:2380:ILE:HG23	1:A:2423:MET:HE1	2.00	0.43
2:F:76:ILE:O	2:F:96:THR:HG23	2.19	0.43
1:G:563:VAL:O	1:G:567:VAL:HG23	2.18	0.43
1:A:563:VAL:O	1:A:567:VAL:HG23	2.18	0.43
1:E:274:LEU:HD12	1:E:278:GLN:NE2	2.34	0.43
1:C:274:LEU:HD12	1:C:278:GLN:NE2	2.34	0.43
1:E:1728:ARG:CG	1:E:1850:VAL:HG11	2.49	0.43
1:C:2326:CYS:HA	1:C:2329:GLU:HG2	2.01	0.43
1:E:4107:GLU:O	1:E:4110:PHE:HB3	2.19	0.43
1:A:3795:SER:O	1:A:3799:LYS:HG2	2.19	0.43
1:A:2761:TYR:CZ	1:A:2862:LEU:HD13	2.54	0.43
1:G:2821:TRP:HH2	1:G:2877:GLN:HB3	1.84	0.43
1:C:3795:SER:O	1:C:3799:LYS:HG2	2.19	0.43
1:G:4673:ARG:HH12	1:G:4698:LYS:HB3	1.84	0.43
1:A:475:GLN:NE2	1:A:528:SER:O	2.52	0.43

*Continued on next page...*

*Continued from previous page...*

Atom-1	Atom-2	Interatomic distance (Å)	Clash overlap (Å)
1:C:4682:GLU:O	1:C:4727:LYS:HG2	2.18	0.43
1:A:1178:ALA:O	1:A:1180:ARG:HG3	2.19	0.43
1:C:708:GLY:H	1:C:711:LEU:HD12	1.84	0.43
1:A:1287:LEU:O	1:A:1553:PHE:HA	2.19	0.43
1:G:1018:ASN:O	1:G:1021:LEU:HG	2.18	0.43
1:A:1808:ARG:HB3	1:A:1854:PHE:CE1	2.42	0.43
1:G:273:HIS:HE1	1:G:334:MET:CE	2.18	0.43
1:C:1478:ASP:C	1:C:1480:GLN:N	2.68	0.43
1:G:2159:LEU:O	1:G:2163:ARG:HB2	2.18	0.43
1:G:3969:ILE:O	1:G:3971:GLY:O	2.37	0.43
1:G:838:HIS:CD2	1:G:1201:HIS:HB2	2.53	0.43
1:C:3891:LEU:HB3	1:C:3899:PHE:HE2	1.83	0.43
1:C:1024:TYR:O	1:C:1027:LEU:HG	2.19	0.43
1:G:1716:ILE:O	1:G:1721:GLU:N	2.49	0.43
1:C:1207:ASP:O	1:C:1210:SER:OG	2.24	0.43
1:E:4802:GLY:HA3	1:E:4809:PHE:HD1	1.83	0.43
1:E:4921:PHE:O	1:E:4925:ILE:HB	2.18	0.43
1:G:4921:PHE:O	1:G:4925:ILE:HB	2.18	0.43
1:C:743:VAL:O	1:C:760:ASN:N	2.39	0.43
1:C:1154:ASP:O	1:C:1158:ASN:HA	2.19	0.43
1:G:2301:TYR:HB3	1:G:2331:TYR:CE2	2.54	0.43
1:G:1835:GLU:HG3	1:G:1932:PRO:CB	2.49	0.43
1:G:732:SER:HB3	1:G:764:VAL:HG13	1.99	0.43
1:G:1154:ASP:O	1:G:1158:ASN:HA	2.19	0.43
1:A:1829:PRO:O	1:A:1831:GLY:N	2.51	0.43
1:E:2165:LEU:HD12	1:E:2168:VAL:HB	2.00	0.43
1:C:2752:ASP:HA	1:C:2755:ILE:HD12	2.00	0.43
1:E:4673:ARG:HH12	1:E:4698:LYS:HB3	1.84	0.43
1:A:2454:ARG:O	1:A:2458:ARG:HG3	2.18	0.43
1:E:4567:LEU:HD11	1:E:4816:ILE:HD12	2.01	0.43
1:A:4150:LEU:O	1:A:4154:VAL:N	2.36	0.43
1:C:4897:ILE:HG23	1:C:4898:GLY:N	2.34	0.42
1:E:4897:ILE:HG23	1:E:4898:GLY:N	2.34	0.42
1:E:4904:PRO:HD3	1:E:4913:ARG:HH11	1.83	0.42
1:G:4904:PRO:CB	1:G:4910:GLU:HG3	2.35	0.42
1:A:1297:PHE:CB	1:A:1545:ASN:HA	2.42	0.42
1:A:1944:GLU:HG3	1:A:2123:LEU:HD21	1.99	0.42
1:C:595:ARG:HG2	1:C:1662:PHE:CD2	2.54	0.42
1:A:681:HIS:HB2	1:A:716:PHE:CE1	2.53	0.42
1:G:3669:PHE:N	1:G:3669:PHE:HD1	2.15	0.42
1:G:1848:LEU:HD21	1:G:1854:PHE:CZ	2.53	0.42

*Continued on next page...*

*Continued from previous page...*

Atom-1	Atom-2	Interatomic distance (Å)	Clash overlap (Å)
1:E:1247:PRO:HB3	1:E:1600:LEU:HD13	2.01	0.42
1:A:1839:VAL:HB	1:A:1840:PRO:HD3	2.01	0.42
1:G:781:VAL:HG11	1:G:789:VAL:HG21	2.01	0.42
1:G:1944:GLU:HG3	1:G:2123:LEU:HD21	1.99	0.42
1:C:638:ILE:HG23	1:C:678:GLN:HE22	1.84	0.42
1:A:3844:LEU:HD11	1:A:3936:TYR:CB	2.49	0.42
1:G:2927:LEU:HA	1:G:2930:LEU:HD12	2.01	0.42
1:A:1221:GLU:HB2	1:A:1223:PHE:CE2	2.54	0.42
1:C:1221:GLU:HB2	1:C:1223:PHE:CE2	2.54	0.42
1:E:2196:ASN:HA	1:E:2199:ARG:HG2	2.01	0.42
1:E:1639:LEU:HD23	1:E:1650:ILE:HG13	2.00	0.42
1:E:2449:GLU:O	1:E:2452:ARG:HG2	2.19	0.42
1:E:4908:GLU:HG2	1:E:4912:TYR:CE2	2.54	0.42
1:G:4567:LEU:HD11	1:G:4816:ILE:HD12	2.01	0.42
1:E:1130:GLN:HB2	1:E:1137:GLU:O	2.19	0.42
1:A:926:GLY:O	1:A:930:LYS:HG3	2.19	0.42
1:A:2821:TRP:HH2	1:A:2877:GLN:HB3	1.84	0.42
1:E:222:LEU:HD22	1:E:231:LEU:HD23	2.01	0.42
1:C:4999:ASP:HB2	1:C:5002:GLU:HG3	2.00	0.42
1:C:2761:TYR:CZ	1:C:2862:LEU:HD13	2.54	0.42
1:G:487:VAL:O	1:G:491:ILE:HG13	2.19	0.42
1:A:1042:ALA:O	1:A:1046:LEU:HG	2.18	0.42
1:E:4164:LEU:HA	1:E:4167:ALA:HB3	2.00	0.42
1:E:3787:LYS:HG3	1:E:3788:GLY:H	1.84	0.42
1:E:3795:SER:O	1:E:3799:LYS:HG2	2.19	0.42
1:E:4112:LEU:HD22	1:E:4123:ILE:HD13	2.01	0.42
1:C:4112:LEU:HD22	1:C:4123:ILE:HD13	2.01	0.42
1:C:2165:LEU:HD12	1:C:2168:VAL:HB	2.00	0.42
1:A:4673:ARG:HH12	1:A:4698:LYS:HB3	1.84	0.42
1:C:2143:THR:N	1:C:3651:ASN:OD1	2.38	0.42
1:A:35:LEU:HD11	1:A:49:LEU:HD22	2.00	0.42
1:A:1764:GLY:O	1:A:1856:ASP:HB3	2.19	0.42
1:E:1764:GLY:O	1:E:1856:ASP:HB3	2.19	0.42
1:G:1764:GLY:O	1:G:1856:ASP:HB3	2.19	0.42
1:A:3984:ARG:CD	1:G:161:GLU:CG	2.94	0.42
1:G:674:PHE:CD2	2:H:40:ARG:NH1	2.86	0.42
1:C:597:HIS:CD2	1:C:1661:ARG:HH11	2.37	0.42
1:A:4687:TYR:CE2	1:A:4703:ARG:HA	2.49	0.42
1:E:1287:LEU:O	1:E:1553:PHE:HA	2.19	0.42
1:C:1287:LEU:O	1:C:1553:PHE:HA	2.19	0.42
1:E:1564:PHE:HE2	1:E:1601:MET:CE	2.32	0.42

*Continued on next page...*

*Continued from previous page...*

Atom-1	Atom-2	Interatomic distance (Å)	Clash overlap (Å)
1:G:558:SER:O	1:G:561:LEU:HB3	2.19	0.42
1:E:3983:SER:C	1:E:3985:LEU:H	2.21	0.42
1:A:993:HIS:CE1	1:A:1020:ARG:HB3	2.45	0.42
1:E:4159:ARG:HG3	1:E:4160:LEU:H	1.83	0.42
1:G:4159:ARG:HG3	1:G:4160:LEU:H	1.83	0.42
1:E:640:TYR:CE1	1:E:1636:MET:HG2	2.54	0.42
1:C:2552:ARG:O	1:C:2556:LEU:HG	2.18	0.42
1:E:4946:GLN:O	1:E:4950:VAL:HG23	2.19	0.42
1:G:4688:ILE:CG2	1:G:4732:PHE:CZ	3.03	0.42
1:E:2380:ILE:O	1:E:2384:ILE:HG13	2.19	0.42
1:C:831:ARG:HG3	1:C:840:VAL:HG11	2.01	0.42
1:A:411:TYR:OH	1:A:445:LEU:HD12	2.19	0.42
1:C:453:GLU:HA	1:C:454:PRO:HD3	1.78	0.42
1:G:2822:THR:O	1:G:2937:VAL:HA	2.19	0.42
1:A:2822:THR:O	1:A:2937:VAL:HA	2.19	0.42
1:A:2927:LEU:HA	1:A:2930:LEU:HD12	2.01	0.42
1:G:317:ARG:NH1	1:G:349:GLN:OE1	2.52	0.42
1:C:1248:VAL:HA	1:C:1249:PRO:HD2	1.83	0.42
1:C:3884:LEU:O	1:C:3887:PHE:HB3	2.18	0.42
1:G:1130:GLN:HB2	1:G:1137:GLU:O	2.19	0.42
1:A:2165:LEU:HD12	1:A:2168:VAL:HB	2.00	0.42
1:C:2821:TRP:HH2	1:C:2877:GLN:HB3	1.84	0.42
1:E:926:GLY:O	1:E:930:LYS:HG3	2.19	0.42
1:E:2821:TRP:HH2	1:E:2877:GLN:HB3	1.84	0.42
1:G:4112:LEU:HD22	1:G:4123:ILE:HD13	2.01	0.42
1:G:1155:LEU:HD22	1:G:1184:ILE:HG12	2.01	0.42
1:C:4904:PRO:HD3	1:C:4913:ARG:HH11	1.83	0.42
1:C:1526:LEU:CG	1:C:1541:GLN:CB	2.98	0.42
1:C:103:TYR:CE2	1:C:163:VAL:HA	2.54	0.42
1:C:1552:VAL:HG12	1:C:1554:VAL:HG23	2.00	0.42
1:E:1848:LEU:HD21	1:E:1854:PHE:CZ	2.53	0.42
1:G:1564:PHE:HE2	1:G:1601:MET:CE	2.32	0.42
1:G:1247:PRO:HB3	1:G:1600:LEU:HD13	2.01	0.42
1:E:1769:THR:OG1	1:E:1770:SER:N	2.51	0.42
1:E:2159:LEU:O	1:E:2163:ARG:HB2	2.18	0.42
1:G:1726:SER:O	1:G:1730:MET:HG2	2.20	0.42
1:E:838:HIS:CD2	1:E:1201:HIS:HB2	2.53	0.42
1:C:1708:ARG:CZ	1:C:1712:TYR:CE2	2.99	0.42
1:C:252:VAL:HG23	1:C:257:ARG:NE	2.34	0.42
1:A:640:TYR:CE1	1:A:1636:MET:HG2	2.54	0.42
1:A:4239:GLU:OE2	1:A:5014:TYR:OH	2.29	0.42

*Continued on next page...*

*Continued from previous page...*

Atom-1	Atom-2	Interatomic distance (Å)	Clash overlap (Å)
1:G:575:LEU:HD22	1:G:606:LEU:HA	2.00	0.42
1:G:640:TYR:CD1	1:G:1636:MET:HE2	2.53	0.42
1:G:640:TYR:CE1	1:G:1636:MET:HG2	2.54	0.42
1:G:4220:ASP:O	1:G:4224:GLU:CG	2.66	0.42
1:A:1276:THR:HG22	1:A:1563:GLN:CG	2.50	0.42
1:E:404:ILE:HG12	1:E:478:PHE:CD1	2.54	0.42
1:G:3844:LEU:HD11	1:G:3936:TYR:CB	2.49	0.42
1:G:2449:GLU:O	1:G:2452:ARG:HG2	2.19	0.42
1:E:317:ARG:NH1	1:E:349:GLN:OE1	2.52	0.42
1:E:1154:ASP:O	1:E:1158:ASN:HA	2.19	0.42
1:G:1958:LEU:HD11	1:G:3657:TYR:CE2	2.54	0.42
1:G:4021:LYS:O	1:G:4025:VAL:HG23	2.19	0.42
1:E:541:SER:HA	1:E:574:VAL:HG22	2.01	0.42
1:C:4107:GLU:O	1:C:4110:PHE:HB3	2.19	0.42
1:C:487:VAL:O	1:C:491:ILE:HG13	2.19	0.42
1:G:1178:ALA:O	1:G:1180:ARG:HG3	2.19	0.42
1:C:4673:ARG:HH12	1:C:4698:LYS:HB3	1.84	0.42
1:E:551:LEU:HA	1:E:560:ILE:HG21	2.01	0.42
1:E:4898:GLY:HA3	1:E:4917:ASP:OD2	2.20	0.42
1:E:706:GLY:N	1:E:711:LEU:HD13	2.29	0.42
1:E:682:LEU:HD22	1:E:787:VAL:HG11	1.86	0.42
1:G:1455:PRO:HD3	1:G:1547:LYS:O	2.19	0.42
1:A:1853:ILE:HG22	1:A:1854:PHE:HD1	1.67	0.42
1:E:1808:ARG:HB2	1:E:1854:PHE:CD1	2.52	0.42
1:C:215:THR:HG22	1:C:273:HIS:HD2	1.83	0.42
1:A:1564:PHE:HE2	1:A:1601:MET:CE	2.32	0.42
1:E:3916:ILE:CG2	1:E:3980:LEU:HD12	2.49	0.42
1:A:3916:ILE:CG2	1:A:3980:LEU:HD12	2.49	0.42
1:A:3969:ILE:O	1:A:3971:GLY:O	2.37	0.42
1:A:835:ARG:NH2	1:A:1211:LEU:HD13	2.24	0.42
2:D:16:PRO:HD2	2:D:64:ALA:O	2.19	0.42
1:A:575:LEU:HD22	1:A:606:LEU:HA	2.00	0.42
1:E:1078:GLU:HA	1:E:1237:TRP:CE2	2.53	0.42
1:E:1075:PHE:HA	1:E:1237:TRP:O	2.18	0.42
1:A:1078:GLU:HB3	1:A:1081:TYR:CD2	2.54	0.42
1:C:2822:THR:O	1:C:2937:VAL:HA	2.19	0.42
1:C:2927:LEU:HA	1:C:2930:LEU:HD12	2.01	0.42
1:C:1639:LEU:HD23	1:C:1650:ILE:HG13	2.00	0.42
1:C:2449:GLU:O	1:C:2452:ARG:HG2	2.19	0.42
1:A:2301:TYR:HB3	1:A:2331:TYR:CE2	2.54	0.42
1:G:359:TYR:HA	1:G:376:ALA:HA	2.02	0.42

*Continued on next page...*

*Continued from previous page...*

Atom-1	Atom-2	Interatomic distance (Å)	Clash overlap (Å)
1:G:2326:CYS:O	1:G:2329:GLU:HG2	2.20	0.42
1:A:4908:GLU:HG2	1:A:4912:TYR:CE2	2.54	0.42
1:A:4813:LEU:O	1:A:4816:ILE:HG22	2.20	0.42
1:G:926:GLY:O	1:G:930:LYS:HG3	2.19	0.42
1:E:4866:SER:HB3	1:E:4873:ASP:OD2	2.19	0.42
1:G:415:ILE:HG23	1:G:493:ARG:HD2	2.01	0.42
2:H:88:PRO:O	2:H:90:ILE:HD12	2.20	0.42
1:G:1440:PHE:CD2	1:G:1560:ASN:HB3	2.54	0.42
1:E:1526:LEU:CG	1:E:1541:GLN:CB	2.98	0.42
2:H:26:TYR:CE1	2:H:39:SER:HB3	2.53	0.42
1:C:1863:LEU:HA	1:C:1863:LEU:HD23	1.87	0.42
1:A:1762:LEU:HD11	1:A:1863:LEU:HD12	2.00	0.42
1:A:595:ARG:HG2	1:A:1662:PHE:CE2	2.53	0.42
1:C:682:LEU:HD22	1:C:787:VAL:HG11	1.86	0.42
1:A:711:LEU:HD23	1:A:711:LEU:HA	1.84	0.42
1:C:195:PHE:HE1	1:E:2358:ILE:HG21	1.79	0.42
1:C:1018:ASN:O	1:C:1021:LEU:HG	2.18	0.42
1:A:341:TYR:CE1	1:A:392:ARG:HB3	2.54	0.42
1:E:341:TYR:CE1	1:E:392:ARG:HB3	2.54	0.42
1:A:1247:PRO:HB3	1:A:1600:LEU:HD13	2.01	0.42
1:G:793:LEU:HB2	1:G:1626:TRP:HZ3	1.84	0.42
1:C:3916:ILE:CG2	1:C:3980:LEU:HD12	2.49	0.42
1:C:669:ASP:OD1	1:C:790:ARG:HG3	2.19	0.42
1:A:3891:LEU:HB3	1:A:3899:PHE:HE2	1.83	0.42
1:G:59:PRO:HG2	1:G:290:TYR:HE2	1.83	0.42
1:E:638:ILE:HG23	1:E:678:GLN:HE22	1.84	0.42
1:C:284:HIS:NE2	1:C:286:THR:OG1	2.29	0.42
1:G:1078:GLU:HB3	1:G:1081:TYR:CD2	2.54	0.42
1:E:252:VAL:HA	1:E:255:HIS:ND1	2.34	0.42
1:G:411:TYR:OH	1:G:445:LEU:HD12	2.19	0.42
1:G:2380:ILE:O	1:G:2384:ILE:HG13	2.19	0.42
2:D:76:ILE:O	2:D:96:THR:HG23	2.19	0.42
1:E:1689:VAL:O	1:E:1693:GLN:HB3	2.19	0.42
1:G:404:ILE:HG12	1:G:478:PHE:CD1	2.54	0.42
1:A:4638:TYR:C	1:A:4641:PRO:HD2	2.39	0.42
1:A:4039:MET:SD	1:A:4042:ARG:NH1	2.93	0.42
1:C:4039:MET:SD	1:C:4042:ARG:NH1	2.93	0.42
1:G:858:THR:CG2	1:G:991:ASN:HD21	2.31	0.42
1:E:359:TYR:HA	1:E:376:ALA:HA	2.02	0.42
1:C:317:ARG:NH1	1:C:349:GLN:OE1	2.52	0.42
1:E:2301:TYR:HB3	1:E:2331:TYR:CE2	2.54	0.42

*Continued on next page...*

*Continued from previous page...*

Atom-1	Atom-2	Interatomic distance (Å)	Clash overlap (Å)
1:A:359:TYR:HA	1:A:376:ALA:HA	2.02	0.42
1:C:2761:TYR:CE2	1:C:2862:LEU:HD22	2.54	0.42
1:C:1102:VAL:HG12	1:C:1151:CYS:SG	2.60	0.42
1:E:4021:LYS:O	1:E:4025:VAL:HG23	2.19	0.42
1:A:1440:PHE:CD2	1:A:1560:ASN:HB3	2.54	0.42
1:A:4112:LEU:HD22	1:A:4123:ILE:HD13	2.01	0.42
1:C:1440:PHE:CD2	1:C:1560:ASN:HB3	2.54	0.42
1:C:2237:CYS:O	1:C:2241:ARG:HG2	2.18	0.42
2:B:88:PRO:O	2:B:90:ILE:HD12	2.20	0.42
1:C:1130:GLN:HB2	1:C:1137:GLU:O	2.19	0.42
1:C:4866:SER:HB3	1:C:4873:ASP:OD2	2.19	0.42
2:B:26:TYR:CE1	2:B:39:SER:HB3	2.53	0.42
1:C:1762:LEU:CD1	1:C:1863:LEU:HD12	2.50	0.42
1:G:595:ARG:CB	1:G:1662:PHE:CE1	2.85	0.42
1:C:341:TYR:CE1	1:C:392:ARG:HB3	2.54	0.42
1:A:1585:LYS:HE2	1:A:1596:GLU:OE1	2.17	0.42
1:G:341:TYR:CE1	1:G:392:ARG:HB3	2.54	0.42
1:C:804:PRO:C	1:C:806:PRO:N	2.73	0.42
1:A:1730:MET:HE1	1:A:2159:LEU:HB2	2.01	0.42
1:E:3969:ILE:O	1:E:3971:GLY:O	2.37	0.42
1:G:1024:TYR:O	1:G:1027:LEU:HG	2.19	0.42
1:G:2341:VAL:HG22	1:G:2342:ASN:N	2.35	0.42
1:C:4821:LYS:HA	1:C:4824:ARG:HE	1.83	0.42
1:A:4688:ILE:CG2	1:A:4732:PHE:CZ	3.03	0.42
1:C:4688:ILE:CG2	1:C:4732:PHE:CZ	3.03	0.42
2:B:76:ILE:O	2:B:96:THR:HG23	2.19	0.42
1:E:1736:VAL:HA	1:E:1737:PRO:HD2	1.78	0.42
1:C:404:ILE:HG12	1:C:478:PHE:CD1	2.54	0.42
1:A:220:LEU:CD1	1:A:390:LEU:HD22	2.49	0.42
1:A:2196:ASN:HA	1:A:2199:ARG:HG2	2.01	0.42
1:A:1689:VAL:O	1:A:1693:GLN:HB3	2.19	0.42
1:C:4638:TYR:C	1:C:4641:PRO:HD2	2.39	0.42
1:A:1728:ARG:CG	1:A:1850:VAL:HG11	2.49	0.42
1:A:317:ARG:NH1	1:A:349:GLN:OE1	2.52	0.42
1:E:1835:GLU:HG3	1:E:1932:PRO:CB	2.49	0.42
1:C:475:GLN:NE2	1:C:528:SER:O	2.52	0.42
1:C:526:LEU:O	1:C:530:ILE:HD12	2.20	0.42
1:C:4021:LYS:O	1:C:4025:VAL:HG23	2.19	0.42
1:A:541:SER:HA	1:A:574:VAL:HG22	2.01	0.42
1:A:4898:GLY:HA3	1:A:4917:ASP:OD2	2.20	0.42
1:C:4898:GLY:HA3	1:C:4917:ASP:OD2	2.20	0.42

*Continued on next page...*

*Continued from previous page...*

Atom-1	Atom-2	Interatomic distance (Å)	Clash overlap (Å)
1:C:1766:GLY:N	1:C:1856:ASP:OD2	2.53	0.42
1:E:1766:GLY:N	1:E:1856:ASP:OD2	2.53	0.42
1:E:103:TYR:CE2	1:E:163:VAL:HA	2.54	0.42
1:A:3984:ARG:HD3	1:G:161:GLU:HG2	1.99	0.42
1:A:568:LEU:HD12	1:A:602:VAL:HG13	2.02	0.42
1:G:568:LEU:HD12	1:G:602:VAL:HG13	2.02	0.42
1:G:215:THR:HG22	1:G:273:HIS:HD2	1.83	0.42
1:G:4961:CYS:SG	1:G:4978:HIS:NE2	2.80	0.42
2:B:40:ARG:O	2:B:43:ASN:CA	2.68	0.42
1:E:2812:SER:OG	1:E:2882:TYR:OH	2.35	0.42
1:A:4234:PHE:CE1	1:A:4985:LEU:HD11	2.55	0.42
1:A:102:LEU:HD12	1:A:105:HIS:CE1	2.55	0.42
1:E:4821:LYS:HA	1:E:4824:ARG:HE	1.83	0.42
1:A:4574:ASN:O	1:A:4577:LEU:HB2	2.18	0.42
1:C:4895:GLY:HA2	1:C:4921:PHE:CE1	2.50	0.42
1:G:889:GLN:HB3	1:G:891:TRP:CD1	2.53	0.42
1:C:1276:THR:HG22	1:C:1563:GLN:CG	2.50	0.42
1:G:274:LEU:HD12	1:G:278:GLN:NE2	2.34	0.42
1:G:2354:VAL:HB	1:G:2453:ILE:HD11	2.02	0.42
1:G:1100:MET:HE1	1:G:1194:LEU:HD23	2.01	0.42
1:G:4638:TYR:C	1:G:4641:PRO:HD2	2.39	0.42
1:A:2449:GLU:O	1:A:2452:ARG:HG2	2.19	0.42
1:G:4866:SER:HB3	1:G:4873:ASP:OD2	2.19	0.42
1:C:415:ILE:HG23	1:C:493:ARG:HD2	2.01	0.42
1:C:4567:LEU:HD11	1:C:4816:ILE:HD12	2.01	0.42
1:C:3726:ALA:HB3	1:C:3796:SER:OG	2.19	0.42
1:A:526:LEU:O	1:A:530:ILE:HD12	2.20	0.42
1:G:4999:ASP:HB2	1:G:5002:GLU:HG3	2.00	0.42
1:C:1762:LEU:HD11	1:C:1863:LEU:HD12	2.00	0.42
2:D:40:ARG:O	2:D:43:ASN:CA	2.68	0.42
1:G:4986:ALA:O	1:G:4989:MET:HB3	2.20	0.42
1:A:273:HIS:N	1:A:334:MET:O	2.51	0.42
1:E:4083:ASP:CG	1:E:4087:LEU:O	2.56	0.42
1:C:2553:TYR:CD1	1:C:2556:LEU:HD12	2.55	0.42
1:A:1237:TRP:CZ2	1:A:1655:GLU:HB2	2.55	0.42
1:C:1075:PHE:HA	1:C:1237:TRP:O	2.18	0.42
1:E:4220:ASP:O	1:E:4224:GLU:CG	2.66	0.42
1:A:831:ARG:HG3	1:A:840:VAL:HG11	2.01	0.42
1:A:274:LEU:HD12	1:A:278:GLN:NE2	2.34	0.42
1:G:4039:MET:SD	1:G:4042:ARG:NH1	2.93	0.42
1:E:3696:ASP:O	1:E:3700:GLN:N	2.49	0.42

*Continued on next page...*



*Continued from previous page...*

Atom-1	Atom-2	Interatomic distance (Å)	Clash overlap (Å)
1:C:359:TYR:HA	1:C:376:ALA:HA	2.02	0.42
1:C:4813:LEU:O	1:C:4816:ILE:HG22	2.20	0.42
1:A:1102:VAL:HG12	1:A:1151:CYS:SG	2.60	0.42
1:A:4021:LYS:O	1:A:4025:VAL:HG23	2.19	0.42
1:C:3787:LYS:HG3	1:C:3788:GLY:H	1.84	0.42
1:A:1130:GLN:HB2	1:A:1137:GLU:O	2.19	0.42
1:E:1440:PHE:CD2	1:E:1560:ASN:HB3	2.54	0.42
1:A:4866:SER:HB3	1:A:4873:ASP:OD2	2.19	0.42
1:G:1102:VAL:HG12	1:G:1151:CYS:SG	2.60	0.42
2:D:82:TYR:CD2	2:D:87:HIS:HB2	2.55	0.42
1:A:1526:LEU:CG	1:A:1541:GLN:CB	2.98	0.42
1:G:1526:LEU:CG	1:G:1541:GLN:CB	2.98	0.42
1:A:2094:LEU:O	1:A:2097:LEU:HG	2.20	0.42
1:A:602:VAL:O	1:A:605:SER:OG	2.25	0.42
1:A:793:LEU:HB2	1:A:1626:TRP:HZ3	1.84	0.42
1:C:1123:VAL:O	1:C:1132:TRP:N	2.30	0.42
1:E:3916:ILE:O	1:E:3920:VAL:HG23	2.20	0.42
1:C:3916:ILE:O	1:C:3920:VAL:HG23	2.20	0.42
1:E:1838:PHE:O	1:E:1839:VAL:C	2.57	0.42
1:C:1674:CYS:O	1:C:1678:ASN:HB3	2.20	0.42
1:G:1238:PHE:O	1:G:1609:PRO:HA	2.20	0.42
1:C:252:VAL:HA	1:C:255:HIS:ND1	2.34	0.42
1:E:102:LEU:HD12	1:E:105:HIS:CE1	2.55	0.42
1:E:1221:GLU:HB2	1:E:1223:PHE:CE2	2.54	0.42
1:C:411:TYR:OH	1:C:445:LEU:HD12	2.19	0.42
1:C:4227:GLU:HG2	1:C:4228:ALA:N	2.34	0.42
1:C:636:ASN:HA	1:C:1693:GLN:OE1	2.19	0.42
1:E:4638:TYR:C	1:E:4641:PRO:HD2	2.39	0.42
1:A:743:VAL:O	1:A:760:ASN:N	2.39	0.42
1:A:1958:LEU:HD11	1:A:3657:TYR:CE2	2.54	0.42
1:A:2326:CYS:O	1:A:2329:GLU:HG2	2.20	0.42
1:A:1155:LEU:HD22	1:A:1184:ILE:HG12	2.01	0.42
1:A:487:VAL:O	1:A:491:ILE:HG13	2.19	0.42
1:E:1102:VAL:HG12	1:E:1151:CYS:SG	2.60	0.42
1:A:4107:GLU:O	1:A:4110:PHE:HB3	2.19	0.42
2:B:82:TYR:CD2	2:B:87:HIS:HB2	2.55	0.42
1:E:1155:LEU:HD22	1:E:1184:ILE:HG12	2.01	0.42
1:C:1112:ASP:OD1	1:C:1606:SER:OG	2.38	0.42
1:A:3787:LYS:HG3	1:A:3788:GLY:H	1.84	0.42
1:G:3999:MET:O	1:G:4003:LEU:HB2	2.20	0.42
1:C:1763:PRO:CG	1:C:1863:LEU:HD11	2.43	0.42

*Continued on next page...*

*Continued from previous page...*

Atom-1	Atom-2	Interatomic distance (Å)	Clash overlap (Å)
1:A:1762:LEU:CD1	1:A:1863:LEU:HD12	2.50	0.42
1:G:1863:LEU:HD23	1:G:1863:LEU:HA	1.87	0.42
1:G:2094:LEU:O	1:G:2097:LEU:HG	2.20	0.42
1:C:595:ARG:CB	1:C:1662:PHE:CE1	2.85	0.42
1:C:1131:ARG:CG	1:C:1139:PHE:HB2	2.48	0.42
1:E:4687:TYR:HE2	1:E:4703:ARG:CA	2.33	0.42
1:E:3955:MET:O	1:E:4019:LEU:HD12	2.20	0.42
1:E:4234:PHE:CE1	1:E:4985:LEU:HD11	2.55	0.42
1:A:1726:SER:O	1:A:1730:MET:HG2	2.20	0.42
1:C:1839:VAL:HB	1:C:1840:PRO:HD3	2.01	0.42
1:C:669:ASP:H	1:C:789:VAL:HA	1.85	0.42
1:E:781:VAL:HG11	1:E:789:VAL:HG21	2.01	0.42
1:A:1674:CYS:O	1:A:1678:ASN:HB3	2.20	0.42
1:A:2553:TYR:CD1	1:A:2556:LEU:HD12	2.55	0.42
1:E:4688:ILE:CG2	1:E:4732:PHE:CZ	3.03	0.42
1:A:445:LEU:HB3	1:A:521:LEU:HG	2.02	0.42
1:G:1276:THR:HG22	1:G:1563:GLN:CG	2.50	0.42
1:G:1685:LEU:HA	1:G:1685:LEU:HD23	1.88	0.42
1:G:1699:GLU:OE2	1:G:1810:LYS:NZ	2.52	0.42
1:G:4661:TYR:CE1	1:G:4665:LYS:HB2	2.55	0.42
1:A:291:LEU:HA	1:A:301:VAL:HA	2.02	0.42
1:A:1154:ASP:O	1:A:1158:ASN:HA	2.19	0.42
1:C:1958:LEU:HD11	1:C:3657:TYR:CE2	2.54	0.42
1:E:4813:LEU:O	1:E:4816:ILE:HG22	2.20	0.42
1:A:4567:LEU:HD11	1:A:4816:ILE:HD12	2.01	0.42
1:A:1684:ALA:HB1	2:B:89:GLY:O	2.20	0.42
1:E:4971:THR:HG23	1:E:4974:GLY:HA3	2.02	0.42
1:C:926:GLY:O	1:C:930:LYS:HG3	2.19	0.42
1:A:4999:ASP:HB2	1:A:5002:GLU:HG3	2.00	0.42
1:A:551:LEU:HA	1:A:560:ILE:HG21	2.01	0.41
1:E:3999:MET:O	1:E:4003:LEU:HB2	2.20	0.41
1:C:1943:LEU:HD11	1:C:2098:VAL:HG22	2.02	0.41
1:E:1943:LEU:HD11	1:E:2098:VAL:HG22	2.02	0.41
1:G:1766:GLY:N	1:G:1856:ASP:OD2	2.53	0.41
1:A:195:PHE:HE1	1:C:2358:ILE:HG21	1.79	0.41
1:C:3962:PHE:HD1	1:C:4026:MET:SD	2.43	0.41
1:G:4234:PHE:CE1	1:G:4985:LEU:HD11	2.55	0.41
1:E:1726:SER:O	1:E:1730:MET:HG2	2.20	0.41
1:G:1839:VAL:HB	1:G:1840:PRO:HD3	2.01	0.41
1:E:1024:TYR:O	1:E:1027:LEU:HG	2.19	0.41
1:E:2556:LEU:HD23	1:E:2559:LEU:HD12	2.02	0.41

*Continued on next page...*

*Continued from previous page...*

Atom-1	Atom-2	Interatomic distance (Å)	Clash overlap (Å)
1:A:309:THR:O	1:A:313:SER:OG	2.23	0.41
1:G:898:ASP:OD1	1:G:899:ASP:N	2.53	0.41
1:E:2104:ARG:O	1:E:2108:GLU:HG2	2.20	0.41
1:G:831:ARG:HG3	1:G:840:VAL:HG11	2.01	0.41
1:E:472:ARG:HH11	1:E:532:GLY:HA2	1.85	0.41
1:C:2354:VAL:HB	1:C:2453:ILE:HD11	2.02	0.41
1:C:2196:ASN:HA	1:C:2199:ARG:HG2	2.01	0.41
1:A:2930:LEU:HB3	1:A:2937:VAL:HG21	2.02	0.41
1:E:4039:MET:SD	1:E:4042:ARG:NH1	2.93	0.41
1:C:291:LEU:HA	1:C:301:VAL:HA	2.02	0.41
1:C:3696:ASP:O	1:C:3700:GLN:N	2.49	0.41
1:C:4908:GLU:HG2	1:C:4912:TYR:CE2	2.54	0.41
1:G:4813:LEU:O	1:G:4816:ILE:HG22	2.20	0.41
2:F:88:PRO:O	2:F:90:ILE:HD12	2.20	0.41
1:E:4147:LEU:HD23	1:E:4147:LEU:HA	1.77	0.41
1:C:222:LEU:HD22	1:C:231:LEU:HD23	2.01	0.41
1:A:909:ASN:O	1:A:912:SER:OG	2.22	0.41
1:G:551:LEU:HA	1:G:560:ILE:HG21	2.01	0.41
1:G:1943:LEU:HD11	1:G:2098:VAL:HG22	2.02	0.41
1:G:4690:GLU:HA	1:G:4690:GLU:OE2	2.20	0.41
1:E:4986:ALA:O	1:E:4989:MET:HB3	2.20	0.41
1:C:210:GLU:HB2	1:C:213:TYR:HD2	1.85	0.41
1:E:1743:ARG:HG3	1:E:1963:GLU:CG	2.43	0.41
1:C:4234:PHE:CE1	1:C:4985:LEU:HD11	2.55	0.41
1:G:3826:VAL:HG22	1:G:3909:ASN:HB3	2.02	0.41
1:E:3826:VAL:HG22	1:E:3909:ASN:HB3	2.02	0.41
1:E:1674:CYS:O	1:E:1678:ASN:HB3	2.20	0.41
1:G:1674:CYS:O	1:G:1678:ASN:HB3	2.20	0.41
1:E:1238:PHE:O	1:E:1609:PRO:HA	2.20	0.41
1:G:1079:LYS:O	1:G:1082:THR:HG23	2.20	0.41
1:C:2553:TYR:HD1	1:C:2556:LEU:HD12	1.85	0.41
1:C:2556:LEU:HD23	1:C:2559:LEU:HD12	2.02	0.41
1:A:649:PHE:HB3	1:A:776:LEU:HB3	2.03	0.41
1:C:1078:GLU:HA	1:C:1237:TRP:CZ2	2.55	0.41
1:C:2104:ARG:O	1:C:2108:GLU:HG2	2.20	0.41
1:A:4191:GLU:OE1	1:A:5006:GLN:NE2	2.40	0.41
1:E:411:TYR:OH	1:E:445:LEU:HD12	2.19	0.41
1:E:571:SER:HA	1:E:572:PRO:HD2	1.92	0.41
1:E:1276:THR:HG22	1:E:1563:GLN:CG	2.50	0.41
1:C:4661:TYR:CE1	1:C:4665:LYS:HB2	2.55	0.41
1:E:4661:TYR:CE1	1:E:4665:LYS:HB2	2.55	0.41

*Continued on next page...*

*Continued from previous page...*

Atom-1	Atom-2	Interatomic distance (Å)	Clash overlap (Å)
1:A:1931:LEU:HA	1:A:1932:PRO:HD2	1.88	0.41
1:A:3657:TYR:CE2	1:A:3662:ILE:HD11	2.56	0.41
1:G:2761:TYR:CE2	1:G:2862:LEU:HD22	2.54	0.41
1:C:4698:LYS:O	1:C:4701:TRP:HB3	2.20	0.41
1:E:487:VAL:O	1:E:491:ILE:HG13	2.19	0.41
2:D:88:PRO:O	2:D:90:ILE:HD12	2.20	0.41
1:E:526:LEU:O	1:E:530:ILE:HD12	2.20	0.41
1:C:541:SER:HA	1:C:574:VAL:HG22	2.01	0.41
1:G:3841:VAL:HG12	1:G:3843:ASP:N	2.31	0.41
1:G:4003:LEU:HA	1:G:4009:GLN:HG2	2.03	0.41
1:E:1297:PHE:CB	1:E:1545:ASN:HA	2.42	0.41
1:A:2358:ILE:HG21	1:G:195:PHE:HE1	1.79	0.41
1:C:680:THR:HG21	1:C:787:VAL:HG23	2.03	0.41
1:A:4986:ALA:O	1:A:4989:MET:HB3	2.20	0.41
1:C:4986:ALA:O	1:C:4989:MET:HB3	2.20	0.41
1:E:1291:LEU:HD23	1:E:1293:LEU:N	2.29	0.41
1:A:805:PRO:O	1:A:807:GLY:N	2.53	0.41
1:C:835:ARG:NH2	1:C:1211:LEU:HD13	2.24	0.41
1:C:781:VAL:HG11	1:C:789:VAL:HG21	2.01	0.41
1:A:4159:ARG:HG3	1:A:4160:LEU:H	1.83	0.41
1:G:3891:LEU:HB3	1:G:3899:PHE:HE2	1.83	0.41
1:C:1238:PHE:O	1:C:1609:PRO:HA	2.20	0.41
1:G:252:VAL:HG23	1:G:257:ARG:NE	2.34	0.41
1:E:2341:VAL:HG22	1:E:2342:ASN:N	2.35	0.41
1:C:102:LEU:HD12	1:C:105:HIS:CE1	2.55	0.41
1:G:2553:TYR:CD1	1:G:2556:LEU:HD12	2.55	0.41
1:E:1079:LYS:O	1:E:1082:THR:HG23	2.20	0.41
1:A:4220:ASP:O	1:A:4224:GLU:CG	2.66	0.41
1:C:2498:HIS:O	1:C:2501:SER:OG	2.22	0.41
1:A:4805:ASN:OD1	1:A:4806:ASN:N	2.54	0.41
1:G:445:LEU:HB3	1:G:521:LEU:HG	2.02	0.41
1:G:1221:GLU:HB2	1:G:1223:PHE:CE2	2.54	0.41
1:E:176:SER:O	1:E:178:ARG:HG3	2.21	0.41
1:G:4908:GLU:HG2	1:G:4912:TYR:CE2	2.54	0.41
1:A:737:LEU:HB3	1:A:738:LEU:H	1.55	0.41
2:D:15:PHE:HE1	2:D:67:SER:HB3	1.86	0.41
1:A:2058:SER:O	1:A:2061:SER:OG	2.16	0.41
1:A:415:ILE:HG23	1:A:493:ARG:HD2	2.01	0.41
1:G:2143:THR:N	1:G:3651:ASN:OD1	2.38	0.41
1:A:3999:MET:O	1:A:4003:LEU:HB2	2.20	0.41
1:A:4003:LEU:HA	1:A:4009:GLN:HG2	2.03	0.41

*Continued on next page...*

*Continued from previous page...*

Atom-1	Atom-2	Interatomic distance (Å)	Clash overlap (Å)
1:E:4003:LEU:HA	1:E:4009:GLN:HG2	2.03	0.41
1:C:2094:LEU:O	1:C:2097:LEU:HG	2.20	0.41
1:G:680:THR:HG21	1:G:787:VAL:HG23	2.03	0.41
1:A:1455:PRO:HA	1:A:1549:PHE:CE2	2.55	0.41
1:A:1287:LEU:HD13	1:A:1556:PRO:HD3	2.03	0.41
1:C:1808:ARG:HB2	1:C:1854:PHE:CD1	2.52	0.41
1:C:1564:PHE:HE2	1:C:1601:MET:CE	2.32	0.41
1:G:3970:GLN:HE22	1:G:4029:SER:HB3	1.83	0.41
1:E:1830:VAL:HB	1:E:1837:GLN:HG3	2.02	0.41
1:C:3826:VAL:HG22	1:C:3909:ASN:HB3	2.02	0.41
1:A:1238:PHE:O	1:A:1609:PRO:HA	2.20	0.41
1:E:580:GLU:HG2	1:E:620:LEU:CD1	2.49	0.41
1:C:824:GLU:HA	1:C:825:PRO:HD3	1.83	0.41
1:C:649:PHE:HB3	1:C:776:LEU:HB3	2.03	0.41
1:C:2930:LEU:HB3	1:C:2937:VAL:HG21	2.02	0.41
1:E:1615:VAL:HG12	1:E:1634:LEU:CD1	2.50	0.41
1:A:876:GLU:O	1:A:880:GLU:HG3	2.20	0.41
1:E:831:ARG:HG3	1:E:840:VAL:HG11	2.01	0.41
1:C:445:LEU:HB3	1:C:521:LEU:HG	2.02	0.41
1:C:3844:LEU:HD11	1:C:3936:TYR:CB	2.49	0.41
1:E:274:LEU:HD21	1:E:316:PHE:CD2	2.56	0.41
1:G:2930:LEU:HB3	1:G:2937:VAL:HG21	2.02	0.41
1:C:2326:CYS:O	1:C:2329:GLU:HG2	2.20	0.41
1:E:4698:LYS:O	1:E:4701:TRP:HB3	2.20	0.41
2:H:15:PHE:HE1	2:H:67:SER:HB3	1.86	0.41
2:F:82:TYR:CD2	2:F:87:HIS:HB2	2.55	0.41
1:E:1734:TYR:OH	1:E:1948:ASP:OD1	2.39	0.41
1:G:720:HIS:HB2	1:G:728:ARG:O	2.21	0.41
1:G:3995:VAL:O	1:G:3999:MET:HB2	2.21	0.41
1:G:4897:ILE:HG23	1:G:4898:GLY:N	2.34	0.41
1:E:4693:GLY:O	1:E:4695:ASP:CA	2.58	0.41
1:A:1766:GLY:N	1:A:1856:ASP:OD2	2.53	0.41
1:A:1943:LEU:HD11	1:A:2098:VAL:HG22	2.02	0.41
2:F:40:ARG:O	2:F:43:ASN:CA	2.68	0.41
1:C:1455:PRO:HA	1:C:1549:PHE:CE2	2.55	0.41
1:G:4687:TYR:HE2	1:G:4703:ARG:CA	2.33	0.41
1:G:3955:MET:O	1:G:4019:LEU:HD12	2.20	0.41
1:A:3669:PHE:CE1	1:A:3670:GLU:CG	3.04	0.41
1:G:210:GLU:HB2	1:G:213:TYR:HD2	1.85	0.41
1:C:793:LEU:HB2	1:C:1626:TRP:HZ3	1.84	0.41
1:A:1478:ASP:C	1:A:1480:GLN:H	2.11	0.41

*Continued on next page...*

*Continued from previous page...*

Atom-1	Atom-2	Interatomic distance (Å)	Clash overlap (Å)
1:C:805:PRO:O	1:C:807:GLY:N	2.53	0.41
1:A:781:VAL:HG11	1:A:789:VAL:HG21	2.01	0.41
1:G:669:ASP:H	1:G:789:VAL:HA	1.85	0.41
2:F:16:PRO:HD2	2:F:64:ALA:O	2.19	0.41
1:G:1078:GLU:HA	1:G:1237:TRP:CZ2	2.55	0.41
1:E:4805:ASN:OD1	1:E:4806:ASN:N	2.54	0.41
1:E:898:ASP:OD1	1:E:899:ASP:N	2.53	0.41
1:A:898:ASP:OD1	1:A:899:ASP:N	2.53	0.41
1:A:274:LEU:HD21	1:A:316:PHE:CD2	2.56	0.41
1:A:2354:VAL:HB	1:A:2453:ILE:HD11	2.02	0.41
1:A:4661:TYR:CE1	1:A:4665:LYS:HB2	2.55	0.41
1:A:176:SER:O	1:A:178:ARG:HG3	2.21	0.41
1:A:4698:LYS:O	1:A:4701:TRP:HB3	2.20	0.41
1:E:1684:ALA:HB1	2:F:89:GLY:O	2.20	0.41
1:C:1684:ALA:HB1	2:D:89:GLY:O	2.20	0.41
1:G:3787:LYS:HG3	1:G:3788:GLY:H	1.84	0.41
1:C:3999:MET:O	1:C:4003:LEU:HB2	2.20	0.41
1:C:4003:LEU:HA	1:C:4009:GLN:HG2	2.03	0.41
1:E:4862:PHE:CD2	1:E:4913:ARG:HD2	2.56	0.41
1:G:4898:GLY:HA3	1:G:4917:ASP:OD2	2.20	0.41
1:A:680:THR:HG21	1:A:787:VAL:HG23	2.03	0.41
1:E:1287:LEU:HD13	1:E:1556:PRO:HD3	2.03	0.41
1:E:793:LEU:HB2	1:E:1626:TRP:HZ3	1.84	0.41
1:G:1769:THR:OG1	1:G:1770:SER:N	2.51	0.41
1:A:804:PRO:C	1:A:806:PRO:N	2.73	0.41
1:G:3916:ILE:CG2	1:G:3980:LEU:HD12	2.49	0.41
1:E:1839:VAL:HB	1:E:1840:PRO:HD3	2.01	0.41
1:E:2553:TYR:CD1	1:E:2556:LEU:HD12	2.55	0.41
1:E:649:PHE:HB3	1:E:776:LEU:HB3	2.03	0.41
1:A:472:ARG:HH11	1:A:532:GLY:HA2	1.85	0.41
1:C:309:THR:O	1:C:313:SER:OG	2.23	0.41
1:A:2104:ARG:O	1:A:2108:GLU:HG2	2.20	0.41
1:C:176:SER:O	1:C:178:ARG:HG3	2.21	0.41
1:E:2354:VAL:HB	1:E:2453:ILE:HD11	2.02	0.41
1:C:1728:ARG:CG	1:C:1850:VAL:HG11	2.49	0.41
1:G:1728:ARG:CG	1:G:1850:VAL:HG11	2.49	0.41
1:G:1850:VAL:HG22	1:G:1945:TYR:CD1	2.56	0.41
1:G:1246:GLU:C	1:G:1602:PRO:HB3	2.41	0.41
1:C:3657:TYR:CE2	1:C:3662:ILE:HD11	2.56	0.41
1:E:4581:LYS:HG2	1:E:4632:LEU:HD22	2.03	0.41
1:G:534:ARG:HG2	1:G:570:GLU:O	2.21	0.41

*Continued on next page...*

*Continued from previous page...*

Atom-1	Atom-2	Interatomic distance (Å)	Clash overlap (Å)
1:G:2799:GLU:HA	1:G:2802:LYS:HD2	2.03	0.41
1:C:534:ARG:HG2	1:C:570:GLU:O	2.21	0.41
1:G:4971:THR:HG23	1:G:4974:GLY:HA3	2.02	0.41
1:C:4581:LYS:HG2	1:C:4632:LEU:HD22	2.03	0.41
1:E:2819:TRP:HH2	1:E:2881:ASN:HB2	1.86	0.41
1:A:3840:SER:HB2	1:A:3881:THR:HG21	2.03	0.41
1:G:1131:ARG:CD	1:G:1139:PHE:CG	3.04	0.41
1:C:3669:PHE:CE1	1:C:3670:GLU:CG	3.04	0.41
1:A:4690:GLU:HA	1:A:4690:GLU:OE2	2.20	0.41
1:E:3669:PHE:CE1	1:E:3670:GLU:CG	3.04	0.41
1:A:564:LEU:O	1:A:568:LEU:HG	2.21	0.41
1:G:1287:LEU:HD13	1:G:1556:PRO:HD3	2.03	0.41
1:E:568:LEU:HD12	1:E:602:VAL:HG13	2.02	0.41
1:G:1772:ARG:HA	1:G:1773:PRO:HD3	1.94	0.41
1:C:1772:ARG:HA	1:C:1773:PRO:HD3	1.94	0.41
1:G:1842:LEU:HD21	1:G:1926:LEU:HD21	2.03	0.41
1:C:1780:PRO:HD3	1:C:1801:ALA:HB3	2.03	0.41
1:G:1237:TRP:CZ2	1:G:1655:GLU:HB2	2.55	0.41
1:G:102:LEU:HD12	1:G:105:HIS:CE1	2.55	0.41
1:E:1078:GLU:HA	1:E:1237:TRP:CZ2	2.55	0.41
1:E:283:ARG:HA	1:E:290:TYR:HD1	1.86	0.41
1:C:2431:ASP:O	1:C:2435:ARG:HB2	2.21	0.41
1:A:4895:GLY:HA2	1:A:4921:PHE:CE1	2.50	0.41
1:G:2104:ARG:O	1:G:2108:GLU:HG2	2.20	0.41
1:C:1433:TYR:CE1	1:C:1583:GLU:HB2	2.56	0.41
1:G:176:SER:O	1:G:178:ARG:HG3	2.21	0.41
1:C:548:VAL:HG11	1:C:582:HIS:HA	2.02	0.41
1:C:156:GLN:NE2	1:E:225:GLY:C	2.74	0.41
1:A:156:GLN:NE2	1:C:225:GLY:C	2.74	0.41
1:E:1246:GLU:C	1:E:1602:PRO:HB3	2.41	0.41
1:E:2326:CYS:O	1:E:2329:GLU:HG2	2.20	0.41
1:A:2761:TYR:CE2	1:A:2862:LEU:HD22	2.54	0.41
1:E:4837:LEU:HD11	1:E:4932:ILE:HG23	2.03	0.41
1:A:1734:TYR:OH	1:A:1948:ASP:OD1	2.39	0.41
2:H:82:TYR:CD2	2:H:87:HIS:HB2	2.55	0.41
2:H:84:ALA:O	2:H:93:PRO:HB3	2.21	0.41
1:G:526:LEU:O	1:G:530:ILE:HD12	2.20	0.41
1:A:534:ARG:HG2	1:A:570:GLU:O	2.21	0.41
1:C:551:LEU:HA	1:C:560:ILE:HG21	2.01	0.41
1:A:4862:PHE:CD2	1:A:4913:ARG:HD2	2.56	0.41
1:A:1943:LEU:HD22	1:A:2123:LEU:HD13	2.03	0.41

*Continued on next page...*

*Continued from previous page...*

Atom-1	Atom-2	Interatomic distance (Å)	Clash overlap (Å)
1:E:159:GLU:O	1:G:3928:GLU:OE2	2.39	0.41
1:E:680:THR:HG21	1:E:787:VAL:HG23	2.03	0.41
1:E:1455:PRO:HA	1:E:1549:PHE:CE2	2.55	0.41
1:G:1455:PRO:HA	1:G:1549:PHE:CE2	2.55	0.41
1:C:1131:ARG:CD	1:C:1139:PHE:CG	3.04	0.41
1:E:4690:GLU:OE2	1:E:4690:GLU:HA	2.20	0.41
1:G:3962:PHE:HD1	1:G:4026:MET:SD	2.43	0.41
1:A:3962:PHE:HD1	1:A:4026:MET:SD	2.43	0.41
1:G:3669:PHE:CD1	1:G:3669:PHE:C	2.87	0.41
1:G:3669:PHE:CE1	1:G:3670:GLU:CG	3.04	0.41
1:A:515:TRP:CH2	1:A:555:GLU:CG	2.80	0.41
1:A:266:ARG:NH2	1:A:272:SER:OG	2.53	0.41
1:A:3970:GLN:HE22	1:A:4029:SER:HB3	1.83	0.41
1:G:3916:ILE:O	1:G:3920:VAL:HG23	2.20	0.41
1:A:1079:LYS:O	1:A:1082:THR:HG23	2.20	0.41
1:E:252:VAL:HG23	1:E:257:ARG:NE	2.34	0.41
1:C:1079:LYS:O	1:C:1082:THR:HG23	2.20	0.41
1:E:3844:LEU:HD11	1:E:3936:TYR:CB	2.49	0.41
1:A:287:THR:HB	1:A:289:ARG:HH11	1.85	0.41
1:C:4805:ASN:OD1	1:C:4806:ASN:N	2.54	0.41
1:E:2431:ASP:O	1:E:2435:ARG:HB2	2.21	0.41
1:C:876:GLU:O	1:C:880:GLU:HG3	2.20	0.41
1:E:2761:TYR:CE2	1:E:2862:LEU:HD22	2.54	0.41
1:A:548:VAL:HG11	1:A:582:HIS:HA	2.02	0.41
1:A:1022:VAL:O	1:A:1023:PRO:C	2.59	0.41
1:C:1022:VAL:O	1:C:1023:PRO:C	2.59	0.41
1:G:4698:LYS:O	1:G:4701:TRP:HB3	2.20	0.41
1:G:5009:TYR:O	1:G:5013:MET:HG2	2.21	0.41
1:A:5009:TYR:O	1:A:5013:MET:HG2	2.21	0.41
1:A:4971:THR:HG23	1:A:4974:GLY:HA3	2.02	0.41
1:E:1961:PHE:CG	1:E:2066:LEU:HG	2.56	0.41
1:A:3995:VAL:O	1:A:3999:MET:HB2	2.21	0.41
1:E:3995:VAL:O	1:E:3999:MET:HB2	2.21	0.41
1:G:3840:SER:HB2	1:G:3881:THR:HG21	2.03	0.41
1:A:4897:ILE:HG23	1:A:4898:GLY:N	2.34	0.41
1:G:2198:MET:HE1	1:G:2203:MET:HE1	1.98	0.41
1:A:1856:ASP:O	1:A:1859:VAL:N	2.54	0.41
1:E:1762:LEU:CD1	1:E:1863:LEU:HD12	2.50	0.41
1:E:1856:ASP:O	1:E:1859:VAL:N	2.54	0.41
1:G:1856:ASP:O	1:G:1859:VAL:N	2.54	0.41
1:C:159:GLU:O	1:E:3928:GLU:OE2	2.39	0.41

*Continued on next page...*



*Continued from previous page...*

Atom-1	Atom-2	Interatomic distance (Å)	Clash overlap (Å)
1:A:161:GLU:CG	1:C:3984:ARG:CD	2.94	0.41
1:E:682:LEU:HD12	1:E:682:LEU:HA	1.80	0.41
1:G:711:LEU:HD23	1:G:711:LEU:HA	1.84	0.41
2:H:40:ARG:O	2:H:43:ASN:CA	2.68	0.41
1:G:600:LEU:CD2	1:G:1666:THR:CA	2.96	0.41
1:C:1131:ARG:HD3	1:C:1139:PHE:CG	2.56	0.41
1:E:1131:ARG:CD	1:E:1139:PHE:CG	3.04	0.41
1:A:3955:MET:O	1:A:4019:LEU:HD12	2.20	0.41
1:C:568:LEU:HD12	1:C:602:VAL:HG13	2.02	0.41
1:A:210:GLU:HB2	1:A:213:TYR:HD2	1.85	0.41
1:E:210:GLU:HB2	1:E:213:TYR:HD2	1.85	0.41
1:C:273:HIS:N	1:C:334:MET:O	2.51	0.41
1:G:266:ARG:NH2	1:G:272:SER:OG	2.53	0.41
1:E:805:PRO:O	1:E:807:GLY:N	2.53	0.41
1:A:758:ARG:NH1	1:A:804:PRO:CB	2.77	0.41
1:C:1726:SER:O	1:C:1730:MET:HG2	2.20	0.41
1:A:669:ASP:H	1:A:789:VAL:HA	1.85	0.41
1:A:1780:PRO:HD3	1:A:1801:ALA:HB3	2.03	0.41
1:A:1842:LEU:HD21	1:A:1926:LEU:HD21	2.03	0.41
1:A:3826:VAL:HG22	1:A:3909:ASN:HB3	2.02	0.41
1:G:622:THR:HG22	1:G:626:LEU:HD12	2.02	0.41
1:E:2144:ILE:HG21	1:E:2152:THR:HG21	2.03	0.41
1:A:1716:ILE:O	1:A:1721:GLU:N	2.49	0.41
1:C:2341:VAL:HG22	1:C:2342:ASN:N	2.35	0.41
1:A:580:GLU:HA	1:A:620:LEU:HD11	2.03	0.41
1:E:2553:TYR:HD1	1:E:2556:LEU:HD12	1.85	0.41
1:C:287:THR:HB	1:C:289:ARG:HH11	1.85	0.41
1:C:580:GLU:HA	1:C:620:LEU:HD11	2.03	0.41
1:A:1078:GLU:HA	1:A:1237:TRP:CZ2	2.55	0.41
1:C:898:ASP:OD1	1:C:899:ASP:N	2.53	0.41
1:G:4805:ASN:OD1	1:G:4806:ASN:N	2.54	0.41
1:E:445:LEU:HB3	1:E:521:LEU:HG	2.02	0.41
1:E:4227:GLU:HG2	1:E:4228:ALA:N	2.34	0.41
1:G:571:SER:HA	1:G:572:PRO:HD2	1.92	0.41
1:E:1685:LEU:O	1:E:1689:VAL:HG12	2.21	0.41
1:E:1433:TYR:CE1	1:E:1583:GLU:HB2	2.56	0.41
1:C:220:LEU:CD1	1:C:390:LEU:HD22	2.49	0.41
1:G:1803:PRO:HB2	1:G:1806:ALA:HB3	2.03	0.41
1:A:1803:PRO:HB2	1:A:1806:ALA:HB3	2.03	0.41
1:E:156:GLN:NE2	1:G:225:GLY:C	2.74	0.41
1:G:291:LEU:HA	1:G:301:VAL:HA	2.02	0.41

*Continued on next page...*

*Continued from previous page...*

Atom-1	Atom-2	Interatomic distance (Å)	Clash overlap (Å)
1:E:2822:THR:OG1	1:E:2938:THR:OG1	2.24	0.41
1:E:1022:VAL:O	1:E:1023:PRO:C	2.59	0.41
1:C:4002:LYS:HE2	1:C:4002:LYS:HB3	1.92	0.41
1:G:4093:PHE:CG	1:G:4112:LEU:HD21	2.56	0.41
2:H:11:ASP:OD1	2:H:67:SER:HB2	2.21	0.41
1:G:941:MET:HA	1:G:1051:TYR:HD1	1.86	0.41
1:A:1112:ASP:OD1	1:A:1606:SER:OG	2.38	0.41
1:A:2799:GLU:HA	1:A:2802:LYS:HD2	2.03	0.41
1:E:4716:TRP:O	1:E:4716:TRP:HE3	2.04	0.41
1:G:4716:TRP:O	1:G:4716:TRP:HE3	2.04	0.41
1:C:1646:ARG:HH21	1:C:1656:ARG:HH22	1.69	0.41
1:A:222:LEU:HD22	1:A:231:LEU:HD23	2.01	0.41
1:E:720:HIS:HB2	1:E:728:ARG:O	2.21	0.41
2:B:92:PRO:HA	2:B:93:PRO:HD3	1.92	0.41
1:G:14:LEU:HB2	1:G:101:LEU:HD12	2.03	0.41
1:E:662:TRP:CZ3	1:E:814:ALA:HB2	2.56	0.41
1:E:941:MET:HA	1:E:1051:TYR:HD1	1.86	0.41
1:G:1646:ARG:HH21	1:G:1656:ARG:HH22	1.69	0.41
1:A:1646:ARG:HH21	1:A:1656:ARG:HH22	1.69	0.41
1:A:14:LEU:HB2	1:A:101:LEU:HD12	2.03	0.41
1:G:541:SER:HA	1:G:574:VAL:HG22	2.01	0.41
2:F:15:PHE:HE1	2:F:67:SER:HB3	1.86	0.41
1:E:1646:ARG:HH21	1:E:1656:ARG:HH22	1.69	0.41
1:C:1216:ILE:O	1:C:1220:GLN:NE2	2.54	0.41
1:G:662:TRP:CZ3	1:G:814:ALA:HB2	2.56	0.41
1:A:1216:ILE:O	1:A:1220:GLN:NE2	2.54	0.41
2:B:15:PHE:HE1	2:B:67:SER:HB3	1.86	0.41
1:C:1961:PHE:CG	1:C:2066:LEU:HG	2.56	0.41
1:C:3995:VAL:O	1:C:3999:MET:HB2	2.21	0.41
1:C:1453:VAL:HG12	1:C:1454:THR:O	2.21	0.41
1:C:1856:ASP:O	1:C:1859:VAL:N	2.54	0.41
1:A:161:GLU:HG2	1:C:3984:ARG:HD3	1.99	0.41
1:G:4687:TYR:CD2	1:G:4706:LEU:HD23	2.56	0.41
1:C:1287:LEU:HD13	1:C:1556:PRO:HD3	2.03	0.41
1:C:3966:THR:HG22	1:C:4026:MET:HA	2.02	0.41
1:G:805:PRO:O	1:G:807:GLY:N	2.53	0.41
1:C:1730:MET:HE1	1:C:2159:LEU:HB2	2.02	0.41
1:A:3916:ILE:O	1:A:3920:VAL:HG23	2.20	0.41
1:G:3968:TYR:HB3	1:G:3976:ASN:HD21	1.87	0.41
1:G:2553:TYR:HD1	1:G:2556:LEU:HD12	1.85	0.41
1:E:1237:TRP:CZ2	1:E:1655:GLU:HB2	2.55	0.41

*Continued on next page...*

*Continued from previous page...*

Atom-1	Atom-2	Interatomic distance (Å)	Clash overlap (Å)
1:G:649:PHE:HB3	1:G:776:LEU:HB3	2.03	0.41
1:C:2340:PHE:HB2	1:C:2435:ARG:CD	2.51	0.41
1:A:2431:ASP:O	1:A:2435:ARG:HB2	2.21	0.41
1:E:876:GLU:O	1:E:880:GLU:HG3	2.20	0.41
1:G:876:GLU:O	1:G:880:GLU:HG3	2.20	0.41
1:C:1685:LEU:O	1:C:1689:VAL:HG12	2.21	0.41
1:G:1637:MET:SD	1:G:1696:HIS:HD2	2.44	0.41
1:E:1803:PRO:HB2	1:E:1806:ALA:HB3	2.03	0.41
1:A:4020:GLN:O	1:A:4024:VAL:HG22	2.21	0.41
1:G:548:VAL:HG11	1:G:582:HIS:HA	2.02	0.41
1:C:4020:GLN:O	1:C:4024:VAL:HG22	2.21	0.41
1:E:2793:PRO:HG3	1:E:2855:TYR:HB2	2.03	0.41
1:G:2793:PRO:HG3	1:G:2855:TYR:HB2	2.03	0.41
1:E:3657:TYR:CE2	1:E:3662:ILE:HD11	2.56	0.41
1:C:4971:THR:HG23	1:C:4974:GLY:HA3	2.02	0.41
1:E:1216:ILE:O	1:E:1220:GLN:NE2	2.54	0.41
1:G:753:PRO:HG2	1:G:770:ALA:H	1.86	0.41
1:A:2819:TRP:HH2	1:A:2881:ASN:HB2	1.86	0.41
1:G:4842:GLY:O	1:G:4846:VAL:HG23	2.21	0.41
1:C:14:LEU:HB2	1:C:101:LEU:HD12	2.03	0.41
1:E:3840:SER:HB2	1:E:3881:THR:HG21	2.03	0.40
1:C:4862:PHE:HB3	1:C:4901:ILE:CG1	2.46	0.40
1:A:1453:VAL:HG12	1:A:1454:THR:O	2.21	0.40
1:E:2094:LEU:O	1:E:2097:LEU:HG	2.20	0.40
1:G:721:LEU:HD21	1:G:1474:VAL:HG11	2.03	0.40
1:A:748:LEU:HD13	1:A:755:ILE:CG1	2.52	0.40
1:G:1131:ARG:HD3	1:G:1139:PHE:CG	2.56	0.40
1:A:334:MET:HG3	1:A:334:MET:H	1.60	0.40
1:E:3968:TYR:HB3	1:E:3976:ASN:HD21	1.87	0.40
1:C:1940:CYS:SG	1:C:2123:LEU:HD12	2.62	0.40
1:E:1698:LEU:HA	1:E:1712:TYR:CE1	2.56	0.40
1:G:1078:GLU:HG3	1:G:1237:TRP:HZ2	1.86	0.40
1:C:1237:TRP:CZ2	1:C:1655:GLU:HB2	2.55	0.40
1:E:4191:GLU:OE1	1:E:5006:GLN:NE2	2.40	0.40
1:C:274:LEU:HD21	1:C:316:PHE:CD2	2.56	0.40
1:G:274:LEU:HD21	1:G:316:PHE:CD2	2.56	0.40
1:G:1685:LEU:O	1:G:1689:VAL:HG12	2.21	0.40
1:A:1685:LEU:O	1:A:1689:VAL:HG12	2.21	0.40
1:C:1100:MET:HE2	1:C:1100:MET:HB3	1.92	0.40
1:E:1850:VAL:HG22	1:E:1945:TYR:CD1	2.56	0.40
1:E:548:VAL:HG11	1:E:582:HIS:HA	2.02	0.40

*Continued on next page...*

*Continued from previous page...*

Atom-1	Atom-2	Interatomic distance (Å)	Clash overlap (Å)
1:A:225:GLY:C	1:G:156:GLN:NE2	2.74	0.40
1:E:291:LEU:HA	1:E:301:VAL:HA	2.02	0.40
1:E:2930:LEU:HB3	1:E:2937:VAL:HG21	2.02	0.40
1:C:4093:PHE:CG	1:C:4112:LEU:HD21	2.56	0.40
1:E:4842:GLY:O	1:E:4846:VAL:HG23	2.21	0.40
1:E:3828:PHE:O	1:E:3831:SER:HB3	2.22	0.40
1:C:5009:TYR:O	1:C:5013:MET:HG2	2.21	0.40
1:A:4842:GLY:O	1:A:4846:VAL:HG23	2.21	0.40
1:G:3828:PHE:O	1:G:3831:SER:HB3	2.22	0.40
1:C:941:MET:HA	1:C:1051:TYR:HD1	1.86	0.40
1:C:82:LEU:HD13	1:C:144:GLU:HG2	2.03	0.40
1:C:1763:PRO:HG3	1:C:2094:LEU:CD2	2.51	0.40
1:G:1763:PRO:HG3	1:G:2094:LEU:CD2	2.51	0.40
1:E:161:GLU:HG2	1:G:3984:ARG:HD3	1.99	0.40
1:A:159:GLU:HG2	1:A:160:GLY:N	2.37	0.40
1:G:748:LEU:HD13	1:G:755:ILE:CG1	2.52	0.40
1:E:195:PHE:CZ	1:G:2358:ILE:HG23	2.45	0.40
1:C:671:VAL:HG13	1:C:787:VAL:HG22	2.03	0.40
1:A:721:LEU:HD21	1:A:1474:VAL:HG11	2.03	0.40
1:C:1018:ASN:CG	1:C:1021:LEU:CD2	2.89	0.40
1:C:4687:TYR:HD1	1:C:4687:TYR:N	2.20	0.40
1:C:3955:MET:O	1:C:4019:LEU:HD12	2.20	0.40
1:E:3962:PHE:HD1	1:E:4026:MET:SD	2.43	0.40
1:G:564:LEU:O	1:G:568:LEU:HG	2.21	0.40
1:C:596:ASN:HB2	1:C:599:VAL:HG23	1.93	0.40
1:E:1730:MET:HE1	1:E:2159:LEU:HB2	2.02	0.40
1:C:833:GLY:HA3	1:C:838:HIS:ND1	2.37	0.40
1:G:833:GLY:HA3	1:G:838:HIS:ND1	2.37	0.40
1:G:993:HIS:CD2	1:G:1024:TYR:HB2	2.56	0.40
1:G:3906:GLN:NE2	1:G:3909:ASN:HD22	2.11	0.40
1:A:3906:GLN:NE2	1:A:3909:ASN:HD22	2.11	0.40
1:G:1940:CYS:SG	1:G:2123:LEU:HD12	2.62	0.40
1:G:2123:LEU:HA	1:G:2126:ARG:HB3	2.03	0.40
1:E:1940:CYS:SG	1:E:2123:LEU:HD12	2.62	0.40
1:G:283:ARG:HA	1:G:290:TYR:HD1	1.86	0.40
1:C:283:ARG:HA	1:C:290:TYR:HD1	1.86	0.40
1:A:3767:GLN:CD	1:A:3809:ASN:HD21	2.21	0.40
1:E:1198:GLN:OE1	1:E:1198:GLN:N	2.54	0.40
1:G:1098:GLY:HA3	1:G:1198:GLN:HG2	2.03	0.40
1:A:454:PRO:HA	1:A:455:PRO:HD3	1.95	0.40
1:G:2927:LEU:HD23	1:G:2930:LEU:HD12	2.04	0.40

*Continued on next page...*

*Continued from previous page...*

Atom-1	Atom-2	Interatomic distance (Å)	Clash overlap (Å)
1:A:2927:LEU:HD23	1:A:2930:LEU:HD12	2.04	0.40
1:A:1850:VAL:HG22	1:A:1945:TYR:CD1	2.56	0.40
1:E:1958:LEU:HD11	1:E:3657:TYR:CE2	2.54	0.40
1:G:3657:TYR:CE2	1:G:3662:ILE:HD11	2.56	0.40
1:E:1464:MET:O	1:E:1466:PHE:N	2.52	0.40
1:C:1092:PHE:CG	1:C:1102:VAL:HG21	2.57	0.40
2:D:11:ASP:OD1	2:D:12:GLY:N	2.54	0.40
2:B:84:ALA:O	2:B:93:PRO:HB3	2.21	0.40
1:A:4581:LYS:HG2	1:A:4632:LEU:HD22	2.03	0.40
1:C:4243:PHE:O	1:C:4247:ILE:HG13	2.22	0.40
1:G:3716:LEU:HD11	1:G:3785:ALA:HB1	2.03	0.40
1:C:720:HIS:HB2	1:C:728:ARG:O	2.21	0.40
1:C:1734:TYR:OH	1:C:1948:ASP:OD1	2.39	0.40
1:C:753:PRO:HG2	1:C:770:ALA:H	1.86	0.40
1:A:4243:PHE:O	1:A:4247:ILE:HG13	2.22	0.40
1:G:1684:ALA:HB1	2:H:89:GLY:O	2.20	0.40
1:C:3828:PHE:O	1:C:3831:SER:HB3	2.22	0.40
1:A:720:HIS:HB2	1:A:728:ARG:O	2.21	0.40
1:C:2819:TRP:HH2	1:C:2881:ASN:HB2	1.86	0.40
1:A:1961:PHE:CG	1:A:2066:LEU:HG	2.56	0.40
1:E:49:LEU:HD13	1:E:189:LEU:CB	2.30	0.40
2:D:26:TYR:O	2:D:39:SER:CB	2.69	0.40
1:A:1863:LEU:HA	1:A:1863:LEU:HD23	1.87	0.40
1:A:1940:CYS:SG	1:A:2123:LEU:HD12	2.62	0.40
1:C:161:GLU:CG	1:E:3984:ARG:CD	2.94	0.40
1:G:159:GLU:HG2	1:G:160:GLY:N	2.37	0.40
1:G:1018:ASN:CG	1:G:1021:LEU:CD2	2.89	0.40
1:C:1848:LEU:HD21	1:C:1854:PHE:CZ	2.53	0.40
1:C:4961:CYS:HG	1:C:4978:HIS:HE2	1.68	0.40
1:E:833:GLY:HA3	1:E:838:HIS:ND1	2.37	0.40
1:A:833:GLY:HA3	1:A:838:HIS:ND1	2.37	0.40
2:H:28:GLY:N	2:H:37:ASP:O	2.39	0.40
1:C:1842:LEU:HD21	1:C:1926:LEU:HD21	2.03	0.40
1:E:993:HIS:CD2	1:E:1024:TYR:HB2	2.56	0.40
1:A:622:THR:HG22	1:A:626:LEU:HD12	2.02	0.40
1:E:2123:LEU:HA	1:E:2126:ARG:HB3	2.03	0.40
1:C:1698:LEU:HA	1:C:1712:TYR:CE1	2.56	0.40
1:A:2553:TYR:HD1	1:A:2556:LEU:HD12	1.85	0.40
1:A:2556:LEU:HD23	1:A:2559:LEU:HD12	2.02	0.40
1:A:1078:GLU:HG3	1:A:1237:TRP:HZ2	1.86	0.40
1:E:287:THR:HB	1:E:289:ARG:HH11	1.85	0.40

*Continued on next page...*

*Continued from previous page...*

Atom-1	Atom-2	Interatomic distance (Å)	Clash overlap (Å)
1:A:283:ARG:HA	1:A:290:TYR:HD1	1.86	0.40
1:G:1198:GLN:OE1	1:G:1198:GLN:N	2.54	0.40
1:C:472:ARG:HH11	1:C:532:GLY:HA2	1.85	0.40
1:C:176:SER:O	1:E:2456:ILE:HD12	2.22	0.40
1:A:1637:MET:SD	1:A:1696:HIS:HD2	2.44	0.40
1:C:2138:LEU:N	1:C:2139:PRO:HD2	2.37	0.40
1:C:2554:LEU:HD11	1:C:2594:UNK:CB	2.51	0.40
1:A:1246:GLU:C	1:A:1602:PRO:HB3	2.41	0.40
1:G:1022:VAL:O	1:G:1023:PRO:C	2.59	0.40
1:E:4093:PHE:CG	1:E:4112:LEU:HD21	2.56	0.40
2:B:11:ASP:OD1	2:B:67:SER:HB2	2.21	0.40
1:A:753:PRO:HG2	1:A:770:ALA:H	1.86	0.40
1:A:941:MET:HA	1:A:1051:TYR:HD1	1.86	0.40
1:C:4837:LEU:HD11	1:C:4932:ILE:HG23	2.03	0.40
1:G:4243:PHE:O	1:G:4247:ILE:HG13	2.22	0.40
1:C:2799:GLU:HA	1:C:2802:LYS:HD2	2.03	0.40
1:A:1122:TYR:CZ	1:A:1133:HIS:CE1	2.88	0.40
1:A:2123:LEU:HA	1:A:2126:ARG:HB3	2.03	0.40
1:G:1762:LEU:CD1	1:G:1863:LEU:HD12	2.50	0.40
1:A:3928:GLU:OE2	1:G:159:GLU:O	2.39	0.40
1:A:1255:TYR:CE1	1:A:1287:LEU:HD11	2.57	0.40
1:C:4690:GLU:HA	1:C:4690:GLU:OE2	2.20	0.40
1:A:3966:THR:HG22	1:A:4026:MET:HA	2.02	0.40
1:A:1131:ARG:HD3	1:A:1139:PHE:CG	2.56	0.40
1:G:1255:TYR:CE1	1:G:1287:LEU:HD11	2.57	0.40
1:C:564:LEU:O	1:C:568:LEU:HG	2.21	0.40
1:E:564:LEU:O	1:E:568:LEU:HG	2.21	0.40
1:C:4085:ARG:HB3	1:C:4087:LEU:HD13	2.03	0.40
1:E:4085:ARG:HB3	1:E:4087:LEU:HD13	2.03	0.40
1:G:758:ARG:NH1	1:G:804:PRO:CB	2.77	0.40
1:A:4192:ARG:HD2	1:A:4194:TYR:OH	2.22	0.40
1:C:806:PRO:O	1:C:808:TYR:CD1	2.73	0.40
1:C:993:HIS:CE1	1:C:1020:ARG:HB3	2.45	0.40
1:A:484:LEU:HD11	1:A:536:ASN:OD1	2.22	0.40
1:C:484:LEU:HD11	1:C:536:ASN:OD1	2.22	0.40
1:G:287:THR:HB	1:G:289:ARG:HH11	1.85	0.40
1:G:2556:LEU:HD23	1:G:2559:LEU:HD12	2.02	0.40
1:E:3806:ASN:H	1:E:3890:LEU:HD23	1.87	0.40
1:G:1615:VAL:HG12	1:G:1634:LEU:CD1	2.50	0.40
1:G:2431:ASP:O	1:G:2435:ARG:HB2	2.21	0.40
1:E:2862:LEU:HD21	1:E:2929:PHE:HB2	2.03	0.40

*Continued on next page...*

*Continued from previous page...*

Atom-1	Atom-2	Interatomic distance (Å)	Clash overlap (Å)
1:C:4580:TYR:HD2	1:C:4807:PHE:HZ	1.70	0.40
1:C:750:LEU:HG	1:C:751:SER:N	2.36	0.40
1:C:178:ARG:HH12	1:E:2456:ILE:HG13	1.87	0.40
1:A:1433:TYR:CE1	1:A:1583:GLU:HB2	2.56	0.40
1:C:1803:PRO:HB2	1:C:1806:ALA:HB3	2.03	0.40
1:G:3714:SER:OG	1:G:3715:LYS:N	2.55	0.40
1:E:2763:HIS:NE2	1:E:2792:ARG:O	2.52	0.40
1:A:1092:PHE:CG	1:A:1102:VAL:HG21	2.57	0.40
2:D:11:ASP:OD1	2:D:67:SER:HB2	2.21	0.40
1:G:4581:LYS:HG2	1:G:4632:LEU:HD22	2.03	0.40
1:A:4837:LEU:HD11	1:A:4932:ILE:HG23	2.03	0.40
1:C:662:TRP:CZ3	1:C:814:ALA:HB2	2.56	0.40
1:G:675:LEU:O	1:G:676:THR:OG1	2.28	0.40
1:A:3828:PHE:O	1:A:3831:SER:HB3	2.22	0.40
1:G:4150:LEU:O	1:G:4154:VAL:N	2.36	0.40
1:C:4904:PRO:CG	1:C:4910:GLU:HA	2.51	0.40
1:E:1453:VAL:HG12	1:E:1454:THR:O	2.21	0.40
1:G:4862:PHE:CD2	1:G:4913:ARG:HD2	2.56	0.40
2:H:26:TYR:N	2:H:39:SER:CB	2.63	0.40
1:E:602:VAL:O	1:E:605:SER:OG	2.25	0.40
1:C:4192:ARG:HD2	1:C:4194:TYR:OH	2.22	0.40
2:H:42:ARG:C	2:H:44:LYS:H	2.25	0.40
1:E:1780:PRO:HD3	1:E:1801:ALA:HB3	2.03	0.40
1:E:622:THR:HG22	1:E:626:LEU:HD12	2.02	0.40
1:C:2126:ARG:HG3	1:C:2133:GLU:CD	2.42	0.40
1:C:622:THR:HG22	1:C:626:LEU:HD12	2.02	0.40
1:E:4051:SER:HG	1:E:4055:VAL:HG23	1.87	0.40
1:C:975:VAL:HG11	1:C:1047:LEU:HB3	2.03	0.40
1:C:1078:GLU:HG3	1:C:1237:TRP:CZ2	2.57	0.40
1:C:3805:LEU:HD13	1:C:3890:LEU:HB3	2.03	0.40
1:G:2554:LEU:HD11	1:G:2594:UNK:CB	2.51	0.40
1:G:4020:GLN:O	1:G:4024:VAL:HG22	2.21	0.40
1:A:3714:SER:OG	1:A:3715:LYS:N	2.55	0.40
1:E:2927:LEU:HD23	1:E:2930:LEU:HD12	2.04	0.40
1:G:1464:MET:O	1:G:1466:PHE:N	2.52	0.40
2:F:11:ASP:OD1	2:F:12:GLY:N	2.54	0.40
2:F:11:ASP:OD1	2:F:67:SER:HB2	2.21	0.40
2:F:84:ALA:O	2:F:93:PRO:HB3	2.21	0.40

There are no symmetry-related clashes.

## 5.3 Torsion angles

### 5.3.1 Protein backbone

In the following table, the Percentiles column shows the percent Ramachandran outliers of the chain as a percentile score with respect to all PDB entries followed by that with respect to all EM entries.

The Analysed column shows the number of residues for which the backbone conformation was analysed, and the total number of residues.

Mol	Chain	Analysed	Favoured	Allowed	Outliers	Percentiles	
1	A	2991/4599 (65%)	2776 (93%)	155 (5%)	60 (2%)	9	54
1	C	2991/4599 (65%)	2776 (93%)	155 (5%)	60 (2%)	9	54
1	E	2991/4599 (65%)	2776 (93%)	155 (5%)	60 (2%)	9	54
1	G	2991/4599 (65%)	2776 (93%)	155 (5%)	60 (2%)	9	54
2	B	105/107 (98%)	97 (92%)	8 (8%)	0	100	100
2	D	105/107 (98%)	97 (92%)	8 (8%)	0	100	100
2	F	105/107 (98%)	97 (92%)	8 (8%)	0	100	100
2	H	105/107 (98%)	97 (92%)	8 (8%)	0	100	100
All	All	12384/18824 (66%)	11492 (93%)	652 (5%)	240 (2%)	14	54

All (240) Ramachandran outliers are listed below:

Mol	Chain	Res	Type
1	A	737	LEU
1	A	807	GLY
1	A	827	LYS
1	A	852	VAL
1	A	1254	HIS
1	A	1479	GLU
1	A	1545	ASN
1	A	1599	MET
1	A	1768	THR
1	A	3941	ASP
1	A	4084	PRO
1	A	4694	ASP
1	A	4984	ASN
1	A	5027	CYS
1	C	737	LEU
1	C	807	GLY
1	C	827	LYS

*Continued on next page...*



*Continued from previous page...*

Mol	Chain	Res	Type
1	C	852	VAL
1	C	1254	HIS
1	C	1479	GLU
1	C	1545	ASN
1	C	1599	MET
1	C	1768	THR
1	C	3941	ASP
1	C	4084	PRO
1	C	4694	ASP
1	C	4984	ASN
1	C	5027	CYS
1	E	737	LEU
1	E	807	GLY
1	E	827	LYS
1	E	852	VAL
1	E	1254	HIS
1	E	1479	GLU
1	E	1545	ASN
1	E	1599	MET
1	E	1768	THR
1	E	3941	ASP
1	E	4084	PRO
1	E	4694	ASP
1	E	4984	ASN
1	E	5027	CYS
1	G	737	LEU
1	G	807	GLY
1	G	827	LYS
1	G	852	VAL
1	G	1254	HIS
1	G	1479	GLU
1	G	1545	ASN
1	G	1599	MET
1	G	1768	THR
1	G	3941	ASP
1	G	4084	PRO
1	G	4694	ASP
1	G	4984	ASN
1	G	5027	CYS
1	A	611	GLY
1	A	818	ARG
1	A	1463	ASP

*Continued on next page...*

*Continued from previous page...*

Mol	Chain	Res	Type
1	A	1483	VAL
1	A	2341	VAL
1	A	4036	VAL
1	C	611	GLY
1	C	818	ARG
1	C	1463	ASP
1	C	1483	VAL
1	C	2341	VAL
1	C	4036	VAL
1	E	611	GLY
1	E	818	ARG
1	E	1463	ASP
1	E	1483	VAL
1	E	2341	VAL
1	E	4036	VAL
1	G	611	GLY
1	G	818	ARG
1	G	1463	ASP
1	G	1483	VAL
1	G	2341	VAL
1	G	4036	VAL
1	A	360	ALA
1	A	676	THR
1	A	720	HIS
1	A	806	PRO
1	A	826	ILE
1	A	844	ARG
1	A	1206	GLN
1	A	1286	MET
1	A	1762	LEU
1	A	1769	THR
1	A	1772	ARG
1	A	2826	ALA
1	A	3695	PRO
1	A	4156	HIS
1	A	4208	PRO
1	A	4985	LEU
1	C	360	ALA
1	C	676	THR
1	C	720	HIS
1	C	806	PRO
1	C	826	ILE

*Continued on next page...*

*Continued from previous page...*

Mol	Chain	Res	Type
1	C	844	ARG
1	C	1206	GLN
1	C	1286	MET
1	C	1762	LEU
1	C	1769	THR
1	C	1772	ARG
1	C	2826	ALA
1	C	3695	PRO
1	C	4156	HIS
1	C	4208	PRO
1	C	4985	LEU
1	E	360	ALA
1	E	676	THR
1	E	720	HIS
1	E	806	PRO
1	E	826	ILE
1	E	844	ARG
1	E	1206	GLN
1	E	1286	MET
1	E	1762	LEU
1	E	1769	THR
1	E	1772	ARG
1	E	2826	ALA
1	E	3695	PRO
1	E	4156	HIS
1	E	4208	PRO
1	E	4985	LEU
1	G	360	ALA
1	G	676	THR
1	G	720	HIS
1	G	806	PRO
1	G	826	ILE
1	G	844	ARG
1	G	1206	GLN
1	G	1286	MET
1	G	1762	LEU
1	G	1769	THR
1	G	1772	ARG
1	G	2826	ALA
1	G	3695	PRO
1	G	4156	HIS
1	G	4208	PRO

*Continued on next page...*

*Continued from previous page...*

Mol	Chain	Res	Type
1	G	4985	LEU
1	A	842	PRO
1	A	1830	VAL
1	A	2113	SER
1	A	3840	SER
1	A	4120	ASN
1	A	4692	PRO
1	A	5025	GLY
1	C	842	PRO
1	C	1830	VAL
1	C	2113	SER
1	C	3840	SER
1	C	4120	ASN
1	C	4692	PRO
1	C	5025	GLY
1	E	842	PRO
1	E	1830	VAL
1	E	2113	SER
1	E	3840	SER
1	E	4120	ASN
1	E	4692	PRO
1	E	5025	GLY
1	G	842	PRO
1	G	1830	VAL
1	G	2113	SER
1	G	3840	SER
1	G	4120	ASN
1	G	4692	PRO
1	G	5025	GLY
1	A	828	GLU
1	A	1465	ASN
1	A	1690	ASP
1	A	3843	ASP
1	A	4691	GLN
1	A	4732	PHE
1	A	4868	ASP
1	C	828	GLU
1	C	1465	ASN
1	C	1690	ASP
1	C	3843	ASP
1	C	4691	GLN
1	C	4732	PHE

*Continued on next page...*

*Continued from previous page...*

Mol	Chain	Res	Type
1	C	4868	ASP
1	E	828	GLU
1	E	1465	ASN
1	E	1690	ASP
1	E	3843	ASP
1	E	4691	GLN
1	E	4732	PHE
1	E	4868	ASP
1	G	828	GLU
1	G	1465	ASN
1	G	1690	ASP
1	G	3843	ASP
1	G	4691	GLN
1	G	4732	PHE
1	G	4868	ASP
1	A	691	GLY
1	A	729	PRO
1	A	1854	PHE
1	A	2343	GLY
1	A	2360	LYS
1	A	3826	VAL
1	C	691	GLY
1	C	729	PRO
1	C	1854	PHE
1	C	2343	GLY
1	C	2360	LYS
1	C	3826	VAL
1	E	691	GLY
1	E	729	PRO
1	E	1854	PHE
1	E	2343	GLY
1	E	2360	LYS
1	E	3826	VAL
1	G	691	GLY
1	G	729	PRO
1	G	1854	PHE
1	G	2343	GLY
1	G	2360	LYS
1	G	3826	VAL
1	A	767	VAL
1	A	2900	GLY
1	C	767	VAL

*Continued on next page...*

*Continued from previous page...*

Mol	Chain	Res	Type
1	C	2900	GLY
1	E	767	VAL
1	E	2900	GLY
1	G	767	VAL
1	G	2900	GLY
1	A	4226	GLY
1	C	4226	GLY
1	E	4226	GLY
1	G	4226	GLY
1	A	1829	PRO
1	C	1829	PRO
1	E	1829	PRO
1	G	1829	PRO

### 5.3.2 Protein sidechains ⓘ

In the following table, the Percentiles column shows the percent sidechain outliers of the chain as a percentile score with respect to all PDB entries followed by that with respect to all EM entries.

The Analysed column shows the number of residues for which the sidechain conformation was analysed, and the total number of residues.

Mol	Chain	Analysed	Rotameric	Outliers	Percentiles	
1	A	2507/3406 (74%)	2439 (97%)	68 (3%)	52	82
1	C	2507/3406 (74%)	2439 (97%)	68 (3%)	52	82
1	E	2507/3406 (74%)	2439 (97%)	68 (3%)	52	82
1	G	2507/3406 (74%)	2439 (97%)	68 (3%)	52	82
2	B	89/89 (100%)	88 (99%)	1 (1%)	80	92
2	D	89/89 (100%)	88 (99%)	1 (1%)	80	92
2	F	89/89 (100%)	88 (99%)	1 (1%)	80	92
2	H	89/89 (100%)	88 (99%)	1 (1%)	80	92
All	All	10384/13980 (74%)	10108 (97%)	276 (3%)	56	82

All (276) residues with a non-rotameric sidechain are listed below:

Mol	Chain	Res	Type
1	A	13	PHE
1	A	45	ARG

*Continued on next page...*

*Continued from previous page...*

Mol	Chain	Res	Type
1	A	125	ARG
1	A	156	GLN
1	A	157	ARG
1	A	161	GLU
1	A	164	ARG
1	A	167	ASP
1	A	189	LEU
1	A	190	GLN
1	A	218	HIS
1	A	334	MET
1	A	554	LEU
1	A	555	GLU
1	A	557	SER
1	A	595	ARG
1	A	596	ASN
1	A	597	HIS
1	A	598	LYS
1	A	680	THR
1	A	681	HIS
1	A	682	LEU
1	A	721	LEU
1	A	806	PRO
1	A	851	PHE
1	A	865	PRO
1	A	896	VAL
1	A	916	PRO
1	A	979	PRO
1	A	1001	VAL
1	A	1045	THR
1	A	1055	PRO
1	A	1097	THR
1	A	1131	ARG
1	A	1132	TRP
1	A	1134	LEU
1	A	1156	THR
1	A	1479	GLU
1	A	1545	ASN
1	A	1555	LEU
1	A	1680	ARG
1	A	1762	LEU
1	A	1837	GLN
1	A	1856	ASP

*Continued on next page...*

*Continued from previous page...*

Mol	Chain	Res	Type
1	A	2066	LEU
1	A	2256	TYR
1	A	2919	ASP
1	A	3669	PHE
1	A	3708	THR
1	A	3806	ASN
1	A	3970	GLN
1	A	3973	CYS
1	A	3992	PHE
1	A	4006	ASP
1	A	4009	GLN
1	A	4072	VAL
1	A	4083	ASP
1	A	4106	PRO
1	A	4178	LEU
1	A	4180	ARG
1	A	4189	ARG
1	A	4686	LEU
1	A	4689	THR
1	A	4691	GLN
1	A	4897	ILE
1	A	4901	ILE
1	A	4902	GLU
1	A	4903	ASP
2	B	40	ARG
1	C	13	PHE
1	C	45	ARG
1	C	125	ARG
1	C	156	GLN
1	C	157	ARG
1	C	161	GLU
1	C	164	ARG
1	C	167	ASP
1	C	189	LEU
1	C	190	GLN
1	C	218	HIS
1	C	334	MET
1	C	554	LEU
1	C	555	GLU
1	C	557	SER
1	C	595	ARG
1	C	596	ASN

*Continued on next page...*



*Continued from previous page...*

Mol	Chain	Res	Type
1	C	597	HIS
1	C	598	LYS
1	C	680	THR
1	C	681	HIS
1	C	682	LEU
1	C	721	LEU
1	C	806	PRO
1	C	851	PHE
1	C	865	PRO
1	C	896	VAL
1	C	916	PRO
1	C	979	PRO
1	C	1001	VAL
1	C	1045	THR
1	C	1055	PRO
1	C	1097	THR
1	C	1131	ARG
1	C	1132	TRP
1	C	1134	LEU
1	C	1156	THR
1	C	1479	GLU
1	C	1545	ASN
1	C	1555	LEU
1	C	1680	ARG
1	C	1762	LEU
1	C	1837	GLN
1	C	1856	ASP
1	C	2066	LEU
1	C	2256	TYR
1	C	2919	ASP
1	C	3669	PHE
1	C	3708	THR
1	C	3806	ASN
1	C	3970	GLN
1	C	3973	CYS
1	C	3992	PHE
1	C	4006	ASP
1	C	4009	GLN
1	C	4072	VAL
1	C	4083	ASP
1	C	4106	PRO
1	C	4178	LEU

*Continued on next page...*

*Continued from previous page...*

Mol	Chain	Res	Type
1	C	4180	ARG
1	C	4189	ARG
1	C	4686	LEU
1	C	4689	THR
1	C	4691	GLN
1	C	4897	ILE
1	C	4901	ILE
1	C	4902	GLU
1	C	4903	ASP
2	D	40	ARG
1	E	13	PHE
1	E	45	ARG
1	E	125	ARG
1	E	156	GLN
1	E	157	ARG
1	E	161	GLU
1	E	164	ARG
1	E	167	ASP
1	E	189	LEU
1	E	190	GLN
1	E	218	HIS
1	E	334	MET
1	E	554	LEU
1	E	555	GLU
1	E	557	SER
1	E	595	ARG
1	E	596	ASN
1	E	597	HIS
1	E	598	LYS
1	E	680	THR
1	E	681	HIS
1	E	682	LEU
1	E	721	LEU
1	E	806	PRO
1	E	851	PHE
1	E	865	PRO
1	E	896	VAL
1	E	916	PRO
1	E	979	PRO
1	E	1001	VAL
1	E	1045	THR
1	E	1055	PRO

*Continued on next page...*

*Continued from previous page...*

Mol	Chain	Res	Type
1	E	1097	THR
1	E	1131	ARG
1	E	1132	TRP
1	E	1134	LEU
1	E	1156	THR
1	E	1479	GLU
1	E	1545	ASN
1	E	1555	LEU
1	E	1680	ARG
1	E	1762	LEU
1	E	1837	GLN
1	E	1856	ASP
1	E	2066	LEU
1	E	2256	TYR
1	E	2919	ASP
1	E	3669	PHE
1	E	3708	THR
1	E	3806	ASN
1	E	3970	GLN
1	E	3973	CYS
1	E	3992	PHE
1	E	4006	ASP
1	E	4009	GLN
1	E	4072	VAL
1	E	4083	ASP
1	E	4106	PRO
1	E	4178	LEU
1	E	4180	ARG
1	E	4189	ARG
1	E	4686	LEU
1	E	4689	THR
1	E	4691	GLN
1	E	4897	ILE
1	E	4901	ILE
1	E	4902	GLU
1	E	4903	ASP
2	F	40	ARG
1	G	13	PHE
1	G	45	ARG
1	G	125	ARG
1	G	156	GLN
1	G	157	ARG

*Continued on next page...*

*Continued from previous page...*

Mol	Chain	Res	Type
1	G	161	GLU
1	G	164	ARG
1	G	167	ASP
1	G	189	LEU
1	G	190	GLN
1	G	218	HIS
1	G	334	MET
1	G	554	LEU
1	G	555	GLU
1	G	557	SER
1	G	595	ARG
1	G	596	ASN
1	G	597	HIS
1	G	598	LYS
1	G	680	THR
1	G	681	HIS
1	G	682	LEU
1	G	721	LEU
1	G	806	PRO
1	G	851	PHE
1	G	865	PRO
1	G	896	VAL
1	G	916	PRO
1	G	979	PRO
1	G	1001	VAL
1	G	1045	THR
1	G	1055	PRO
1	G	1097	THR
1	G	1131	ARG
1	G	1132	TRP
1	G	1134	LEU
1	G	1156	THR
1	G	1479	GLU
1	G	1545	ASN
1	G	1555	LEU
1	G	1680	ARG
1	G	1762	LEU
1	G	1837	GLN
1	G	1856	ASP
1	G	2066	LEU
1	G	2256	TYR
1	G	2919	ASP

*Continued on next page...*

*Continued from previous page...*

Mol	Chain	Res	Type
1	G	3669	PHE
1	G	3708	THR
1	G	3806	ASN
1	G	3970	GLN
1	G	3973	CYS
1	G	3992	PHE
1	G	4006	ASP
1	G	4009	GLN
1	G	4072	VAL
1	G	4083	ASP
1	G	4106	PRO
1	G	4178	LEU
1	G	4180	ARG
1	G	4189	ARG
1	G	4686	LEU
1	G	4689	THR
1	G	4691	GLN
1	G	4897	ILE
1	G	4901	ILE
1	G	4902	GLU
1	G	4903	ASP
2	H	40	ARG

Some sidechains can be flipped to improve hydrogen bonding and reduce clashes. All (221) such sidechains are listed below:

Mol	Chain	Res	Type
1	A	57	ASN
1	A	105	HIS
1	A	111	HIS
1	A	113	HIS
1	A	156	GLN
1	A	181	HIS
1	A	190	GLN
1	A	273	HIS
1	A	278	GLN
1	A	405	HIS
1	A	465	GLN
1	A	479	GLN
1	A	533	ASN
1	A	582	HIS
1	A	593	HIS
1	A	596	ASN

*Continued on next page...*

*Continued from previous page...*

Mol	Chain	Res	Type
1	A	681	HIS
1	A	735	GLN
1	A	991	ASN
1	A	993	HIS
1	A	1127	HIS
1	A	1545	ASN
1	A	1598	GLN
1	A	1610	ASN
1	A	1631	GLN
1	A	1691	GLN
1	A	1693	GLN
1	A	1696	HIS
1	A	1719	HIS
1	A	1775	HIS
1	A	1837	GLN
1	A	1952	GLN
1	A	2100	HIS
1	A	2196	ASN
1	A	2245	GLN
1	A	2253	HIS
1	A	2773	ASN
1	A	2856	ASN
1	A	3647	HIS
1	A	3699	HIS
1	A	3813	GLN
1	A	3837	GLN
1	A	3909	ASN
1	A	3970	GLN
1	A	3977	GLN
1	A	3994	HIS
1	A	4020	GLN
1	A	4054	ASN
1	A	4153	HIS
1	A	4700	GLN
1	A	4949	GLN
1	A	4987	ASN
1	A	5031	GLN
2	B	25	HIS
2	B	87	HIS
1	C	57	ASN
1	C	105	HIS
1	C	111	HIS

*Continued on next page...*

*Continued from previous page...*

Mol	Chain	Res	Type
1	C	113	HIS
1	C	156	GLN
1	C	181	HIS
1	C	190	GLN
1	C	273	HIS
1	C	278	GLN
1	C	405	HIS
1	C	465	GLN
1	C	479	GLN
1	C	533	ASN
1	C	582	HIS
1	C	593	HIS
1	C	596	ASN
1	C	681	HIS
1	C	735	GLN
1	C	991	ASN
1	C	993	HIS
1	C	1127	HIS
1	C	1545	ASN
1	C	1598	GLN
1	C	1610	ASN
1	C	1631	GLN
1	C	1691	GLN
1	C	1693	GLN
1	C	1696	HIS
1	C	1719	HIS
1	C	1775	HIS
1	C	1837	GLN
1	C	1952	GLN
1	C	2100	HIS
1	C	2127	GLN
1	C	2196	ASN
1	C	2245	GLN
1	C	2253	HIS
1	C	2773	ASN
1	C	2856	ASN
1	C	3647	HIS
1	C	3699	HIS
1	C	3813	GLN
1	C	3837	GLN
1	C	3909	ASN
1	C	3970	GLN

*Continued on next page...*

*Continued from previous page...*

Mol	Chain	Res	Type
1	C	3977	GLN
1	C	3994	HIS
1	C	4020	GLN
1	C	4054	ASN
1	C	4153	HIS
1	C	4700	GLN
1	C	4949	GLN
1	C	4987	ASN
1	C	5031	GLN
2	D	25	HIS
2	D	87	HIS
1	E	57	ASN
1	E	105	HIS
1	E	111	HIS
1	E	113	HIS
1	E	156	GLN
1	E	181	HIS
1	E	190	GLN
1	E	273	HIS
1	E	278	GLN
1	E	405	HIS
1	E	465	GLN
1	E	479	GLN
1	E	533	ASN
1	E	582	HIS
1	E	593	HIS
1	E	596	ASN
1	E	681	HIS
1	E	735	GLN
1	E	991	ASN
1	E	993	HIS
1	E	1127	HIS
1	E	1545	ASN
1	E	1598	GLN
1	E	1610	ASN
1	E	1631	GLN
1	E	1691	GLN
1	E	1693	GLN
1	E	1696	HIS
1	E	1719	HIS
1	E	1775	HIS
1	E	1837	GLN

*Continued on next page...*



*Continued from previous page...*

Mol	Chain	Res	Type
1	E	1952	GLN
1	E	2100	HIS
1	E	2196	ASN
1	E	2245	GLN
1	E	2253	HIS
1	E	2773	ASN
1	E	2856	ASN
1	E	3647	HIS
1	E	3699	HIS
1	E	3813	GLN
1	E	3837	GLN
1	E	3909	ASN
1	E	3970	GLN
1	E	3977	GLN
1	E	3994	HIS
1	E	4020	GLN
1	E	4054	ASN
1	E	4153	HIS
1	E	4700	GLN
1	E	4949	GLN
1	E	4987	ASN
1	E	5031	GLN
2	F	25	HIS
2	F	87	HIS
1	G	57	ASN
1	G	105	HIS
1	G	111	HIS
1	G	113	HIS
1	G	156	GLN
1	G	181	HIS
1	G	190	GLN
1	G	273	HIS
1	G	278	GLN
1	G	405	HIS
1	G	465	GLN
1	G	479	GLN
1	G	533	ASN
1	G	582	HIS
1	G	593	HIS
1	G	596	ASN
1	G	681	HIS
1	G	735	GLN

*Continued on next page...*

*Continued from previous page...*

Mol	Chain	Res	Type
1	G	991	ASN
1	G	993	HIS
1	G	1127	HIS
1	G	1545	ASN
1	G	1598	GLN
1	G	1610	ASN
1	G	1631	GLN
1	G	1691	GLN
1	G	1693	GLN
1	G	1696	HIS
1	G	1719	HIS
1	G	1775	HIS
1	G	1837	GLN
1	G	1952	GLN
1	G	2100	HIS
1	G	2196	ASN
1	G	2245	GLN
1	G	2253	HIS
1	G	2773	ASN
1	G	2856	ASN
1	G	3647	HIS
1	G	3699	HIS
1	G	3813	GLN
1	G	3837	GLN
1	G	3909	ASN
1	G	3970	GLN
1	G	3977	GLN
1	G	3994	HIS
1	G	4020	GLN
1	G	4054	ASN
1	G	4153	HIS
1	G	4700	GLN
1	G	4949	GLN
1	G	4987	ASN
1	G	5031	GLN
2	H	25	HIS
2	H	87	HIS

### 5.3.3 RNA ⓘ

There are no RNA molecules in this entry.

## 5.4 Non-standard residues in protein, DNA, RNA chains [i](#)

There are no non-standard protein/DNA/RNA residues in this entry.

## 5.5 Carbohydrates [i](#)

There are no carbohydrates in this entry.

## 5.6 Ligand geometry [i](#)

Of 4 ligands modelled in this entry, 4 are monoatomic - leaving 0 for Mogul analysis.

There are no bond length outliers.

There are no bond angle outliers.

There are no chirality outliers.

There are no torsion outliers.

There are no ring outliers.

No monomer is involved in short contacts.

## 5.7 Other polymers [i](#)

There are no such residues in this entry.

## 5.8 Polymer linkage issues [i](#)

There are no chain breaks in this entry.