



# Full wwPDB X-ray Structure Validation Report ⓘ

Feb 1, 2016 – 10:06 AM GMT

PDB ID : 3KIE  
Title : Crystal structure of adeno-associated virus serotype 3B  
Authors : Lerch, T.F.; Xie, Q.; Chapman, M.S.  
Deposited on : 2009-11-01  
Resolution : 3.00 Å(reported)

This is a Full wwPDB X-ray Structure Validation Report for a publicly released PDB entry.  
We welcome your comments at [validation@mail.wwpdb.org](mailto:validation@mail.wwpdb.org)  
A user guide is available at  
<http://wwpdb.org/validation/2016/XrayValidationReportHelp>  
with specific help available everywhere you see the ⓘ symbol.

---

The following versions of software and data (see [references ⓘ](#)) were used in the production of this report:

MolProbity : 4.02b-467  
Mogul : 1.7 (RC4), CSD as536be (2015)  
Xtriage (Phenix) : 1.9-1692  
EDS : rb-20026688  
Percentile statistics : 20151230.v01 (using entries in the PDB archive December 30th 2015)  
Refmac : 5.8.0135  
CCP4 : 6.5.0  
Ideal geometry (proteins) : Engh & Huber (2001)  
Ideal geometry (DNA, RNA) : Parkinson et al. (1996)  
Validation Pipeline (wwPDB-VP) : trunk26865

# 1 Overall quality at a glance

The following experimental techniques were used to determine the structure:

*X-RAY DIFFRACTION*

The reported resolution of this entry is 3.00 Å.

Percentile scores (ranging between 0-100) for global validation metrics of the entry are shown in the following graphic. The table shows the number of entries on which the scores are based.

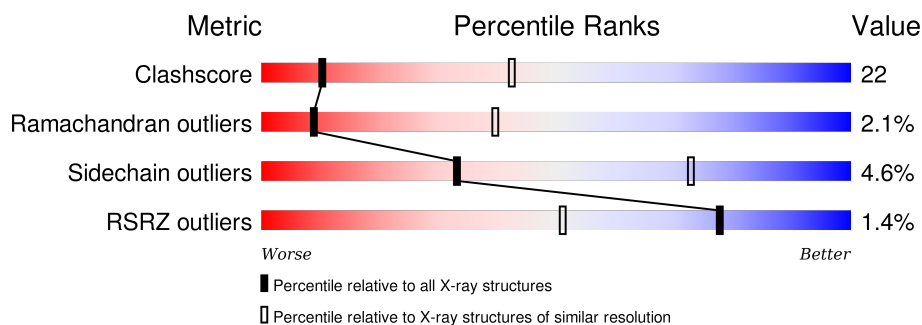

Metric	Whole archive (#Entries)	Similar resolution (#Entries, resolution range(Å))
Clashscore	102246	1912 (3.00-3.00)
Ramachandran outliers	100387	1853 (3.00-3.00)
Sidechain outliers	100360	1856 (3.00-3.00)
RSRZ outliers	91569	1592 (3.00-3.00)

The table below summarises the geometric issues observed across the polymeric chains and their fit to the electron density. The red, orange, yellow and green segments on the lower bar indicate the fraction of residues that contain outliers for  $\geq 3$ , 2, 1 and 0 types of geometric quality criteria. A grey segment represents the fraction of residues that are not modelled. The numeric value for each fraction is indicated below the corresponding segment, with a dot representing fractions  $\leq 5\%$ . The upper red bar (where present) indicates the fraction of residues that have poor fit to the electron density. The numeric value is given above the bar.

Mol	Chain	Length	Quality of chain
1	A	736	
1	B	736	
1	C	736	
1	D	736	
1	E	736	
1	F	736	
1	G	736	

Continued on next page...

Continued from previous page...

Mol	Chain	Length	Quality of chain
1	H	736	
1	I	736	
1	J	736	
1	K	736	
1	L	736	
1	M	736	
1	N	736	
1	O	736	
1	P	736	
1	Q	736	
1	R	736	
1	S	736	
1	T	736	

The following table lists non-polymeric compounds, carbohydrate monomers and non-standard residues in protein, DNA, RNA chains that are outliers for geometric or electron-density-fit criteria:

Mol	Type	Chain	Res	Chirality	Geometry	Clashes	Electron density
2	D5M	B	999	-	-	-	X
2	D5M	F	999	-	-	-	X
2	D5M	G	999	-	-	-	X
2	D5M	K	999	-	-	-	X
2	D5M	L	999	-	-	-	X
2	D5M	M	999	-	-	-	X
2	D5M	R	999	-	-	-	X
2	D5M	S	999	-	-	-	X

## 2 Entry composition

There are 2 unique types of molecules in this entry. The entry contains 83520 atoms, of which 0 are hydrogens and 0 are deuteriums.

In the tables below, the ZeroOcc column contains the number of atoms modelled with zero occupancy, the AltConf column contains the number of residues with at least one atom in alternate conformation and the Trace column contains the number of residues modelled with at most 2 atoms.

- Molecule 1 is a protein called Capsid protein VP1.

Mol	Chain	Residues	Atoms					ZeroOcc	AltConf	Trace
1	A	520	Total	C	N	O	S	0	0	0
			4154	2618	723	798	15			
1	B	520	Total	C	N	O	S	0	0	0
			4154	2618	723	798	15			
1	C	520	Total	C	N	O	S	0	0	0
			4154	2618	723	798	15			
1	D	520	Total	C	N	O	S	0	0	0
			4154	2618	723	798	15			
1	E	520	Total	C	N	O	S	0	0	0
			4154	2618	723	798	15			
1	F	520	Total	C	N	O	S	0	0	0
			4154	2618	723	798	15			
1	G	520	Total	C	N	O	S	0	0	0
			4154	2618	723	798	15			
1	H	520	Total	C	N	O	S	0	0	0
			4154	2618	723	798	15			
1	I	520	Total	C	N	O	S	0	0	0
			4154	2618	723	798	15			
1	J	520	Total	C	N	O	S	0	0	0
			4154	2618	723	798	15			
1	K	520	Total	C	N	O	S	0	0	0
			4154	2618	723	798	15			
1	L	520	Total	C	N	O	S	0	0	0
			4154	2618	723	798	15			
1	M	520	Total	C	N	O	S	0	0	0
			4154	2618	723	798	15			
1	N	520	Total	C	N	O	S	0	0	0
			4154	2618	723	798	15			
1	O	520	Total	C	N	O	S	0	0	0
			4154	2618	723	798	15			
1	P	520	Total	C	N	O	S	0	0	0
			4154	2618	723	798	15			

*Continued on next page...*

Continued from previous page...

Mol	Chain	Residues	Atoms					ZeroOcc	AltConf	Trace
1	Q	520	Total	C	N	O	S	0	0	0
			4154	2618	723	798	15			
1	R	520	Total	C	N	O	S	0	0	0
			4154	2618	723	798	15			
1	S	520	Total	C	N	O	S	0	0	0
			4154	2618	723	798	15			
1	T	520	Total	C	N	O	S	0	0	0
			4154	2618	723	798	15			

- Molecule 2 is 2'-DEOXYADENOSINE-5'-MONOPHOSPHATE (three-letter code: D5M) (formula: C<sub>10</sub>H<sub>14</sub>N<sub>5</sub>O<sub>6</sub>P).

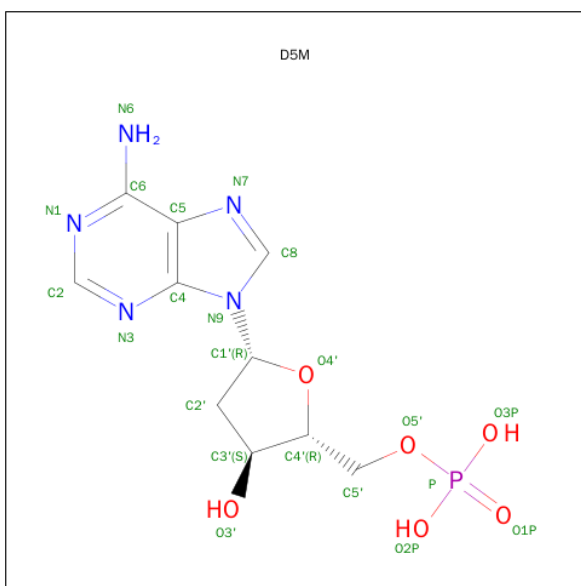

Mol	Chain	Residues	Atoms					ZeroOcc	AltConf
2	A	1	Total	C	N	O	P	0	0
			22	10	5	6	1		
2	B	1	Total	C	N	O	P	0	0
			22	10	5	6	1		
2	C	1	Total	C	N	O	P	0	0
			22	10	5	6	1		
2	D	1	Total	C	N	O	P	0	0
			22	10	5	6	1		
2	E	1	Total	C	N	O	P	0	0
			22	10	5	6	1		
2	F	1	Total	C	N	O	P	0	0
			22	10	5	6	1		
2	G	1	Total	C	N	O	P	0	0
			22	10	5	6	1		

Continued on next page...

*Continued from previous page...*

Mol	Chain	Residues	Atoms					ZeroOcc	AltConf
2	H	1	Total 22	C 10	N 5	O 6	P 1	0	0
2	I	1	Total 22	C 10	N 5	O 6	P 1	0	0
2	J	1	Total 22	C 10	N 5	O 6	P 1	0	0
2	K	1	Total 22	C 10	N 5	O 6	P 1	0	0
2	L	1	Total 22	C 10	N 5	O 6	P 1	0	0
2	M	1	Total 22	C 10	N 5	O 6	P 1	0	0
2	N	1	Total 22	C 10	N 5	O 6	P 1	0	0
2	O	1	Total 22	C 10	N 5	O 6	P 1	0	0
2	P	1	Total 22	C 10	N 5	O 6	P 1	0	0
2	Q	1	Total 22	C 10	N 5	O 6	P 1	0	0
2	R	1	Total 22	C 10	N 5	O 6	P 1	0	0
2	S	1	Total 22	C 10	N 5	O 6	P 1	0	0
2	T	1	Total 22	C 10	N 5	O 6	P 1	0	0

### 3 Residue-property plots

These plots are drawn for all protein, RNA and DNA chains in the entry. The first graphic for a chain summarises the proportions of errors displayed in the second graphic. The second graphic shows the sequence view annotated by issues in geometry and electron density. Residues are color-coded according to the number of geometric quality criteria for which they contain at least one outlier: green = 0, yellow = 1, orange = 2 and red = 3 or more. A red dot above a residue indicates a poor fit to the electron density ( $RSRZ > 2$ ). Stretches of 2 or more consecutive residues without any outlier are shown as a green connector. Residues present in the sample, but not in the model, are shown in grey.

#### • Molecule 1: Capsid protein VP1

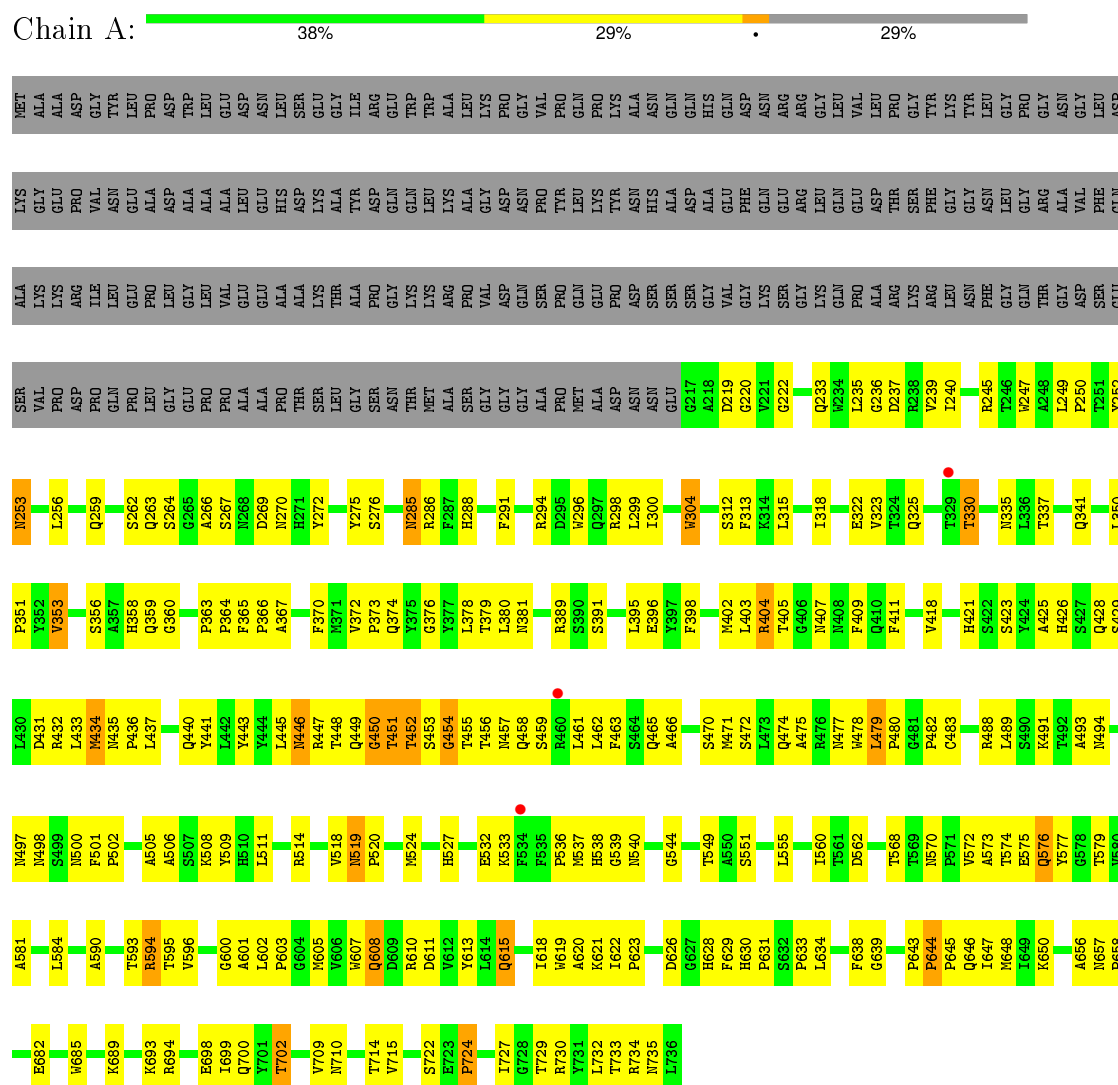

#### • Molecule 1: Capsid protein VP1





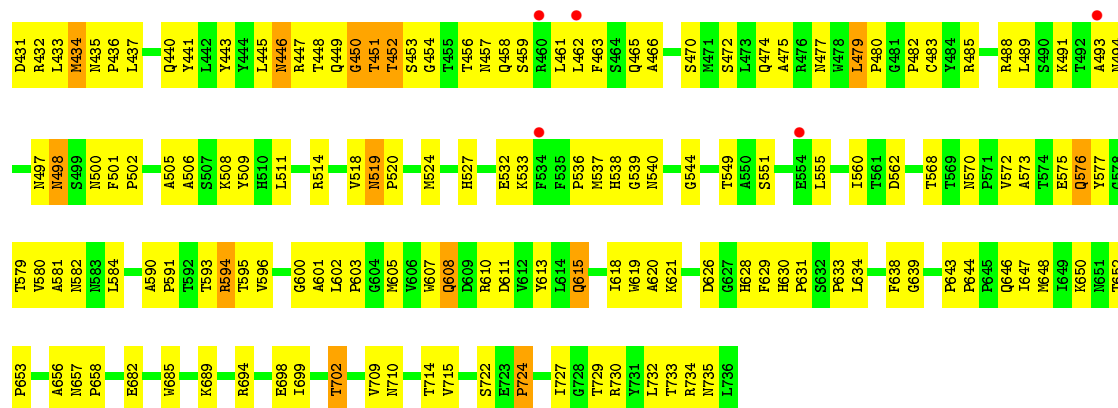

### • Molecule 1: Capsid protein VP1

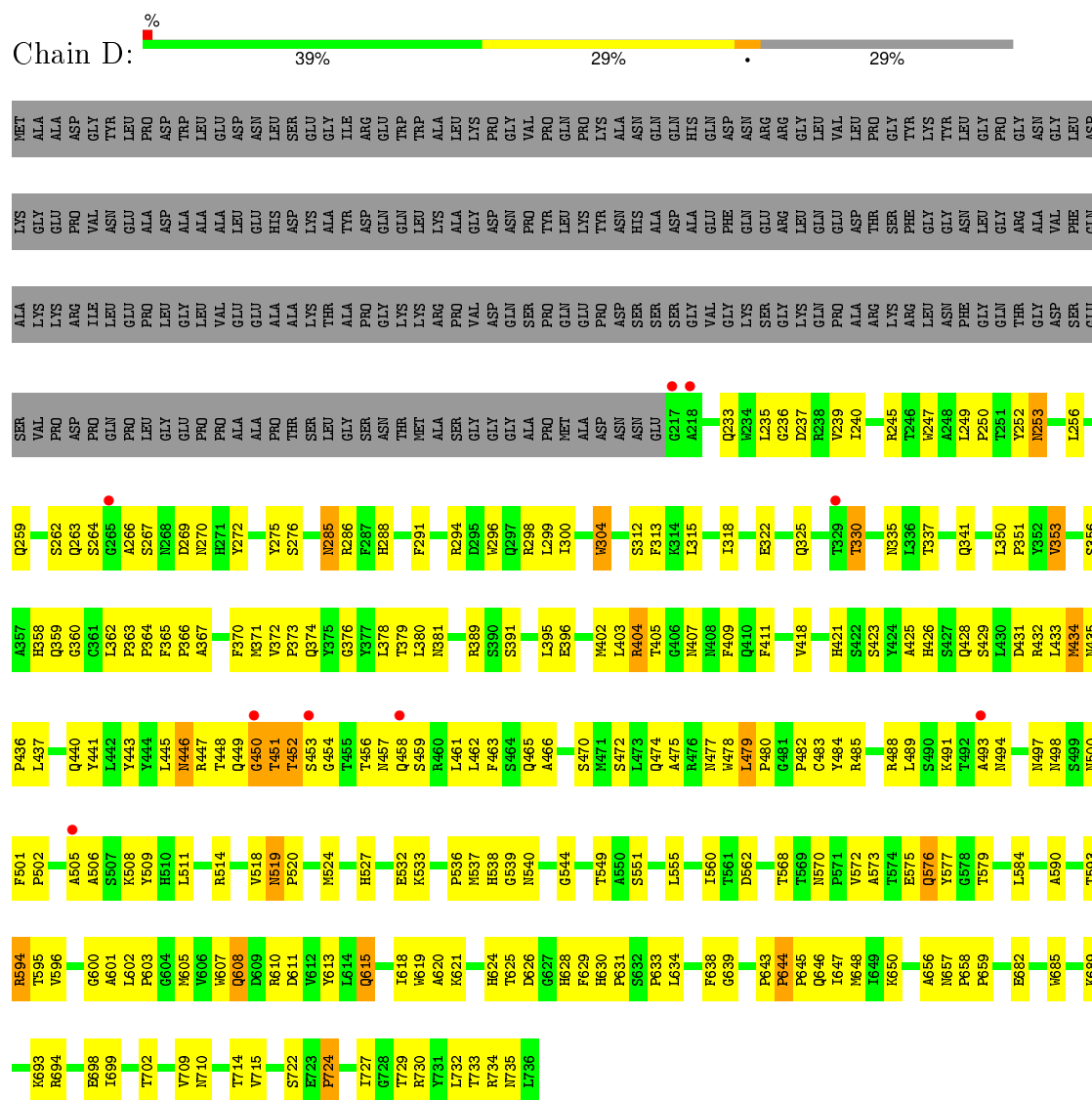

### • Molecule 1: Capsid protein VP1

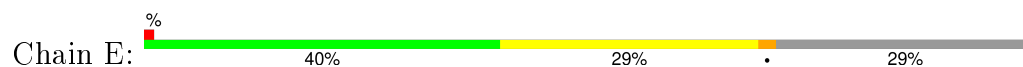



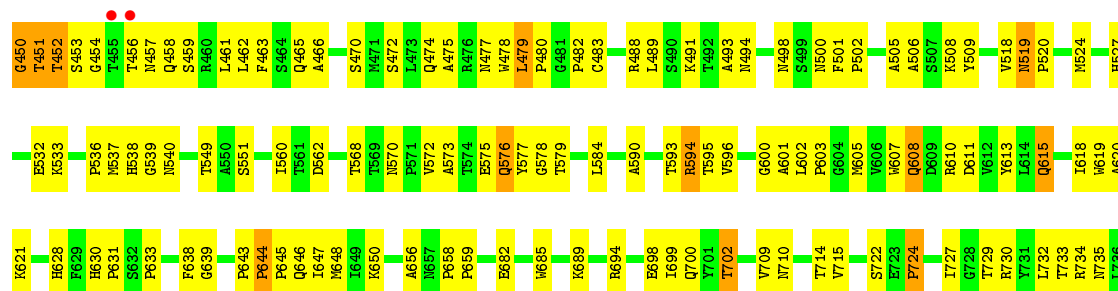

• Molecule 1: Capsid protein VP1

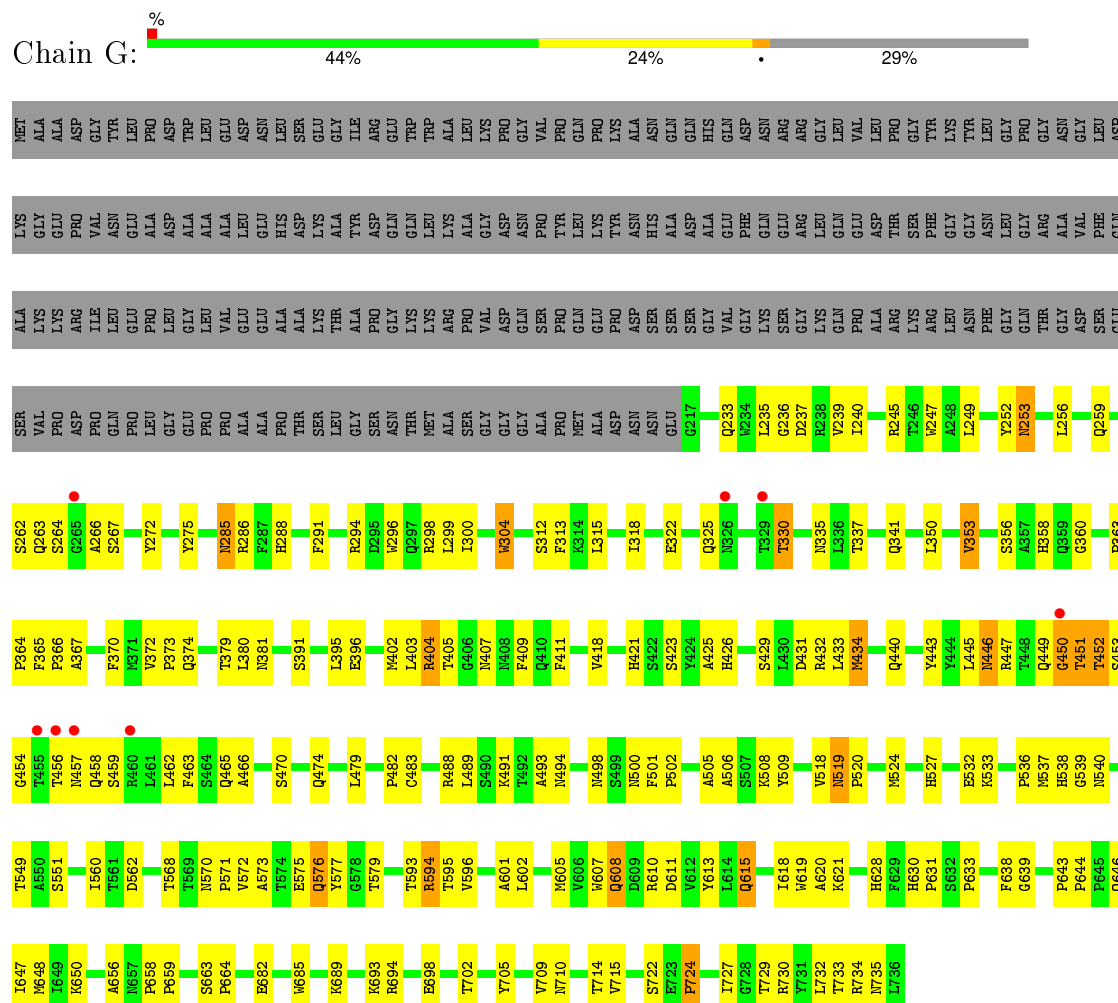

• Molecule 1: Capsid protein VP1

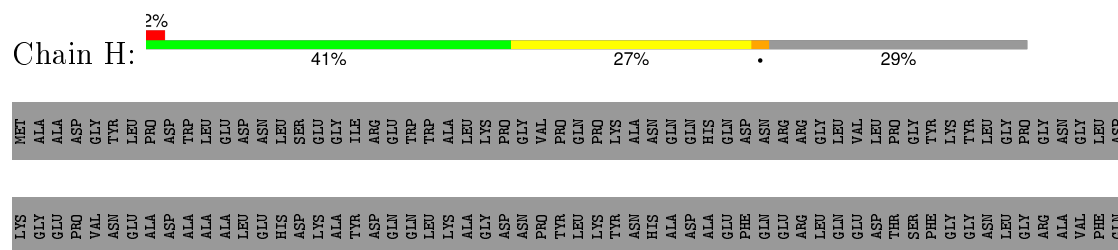

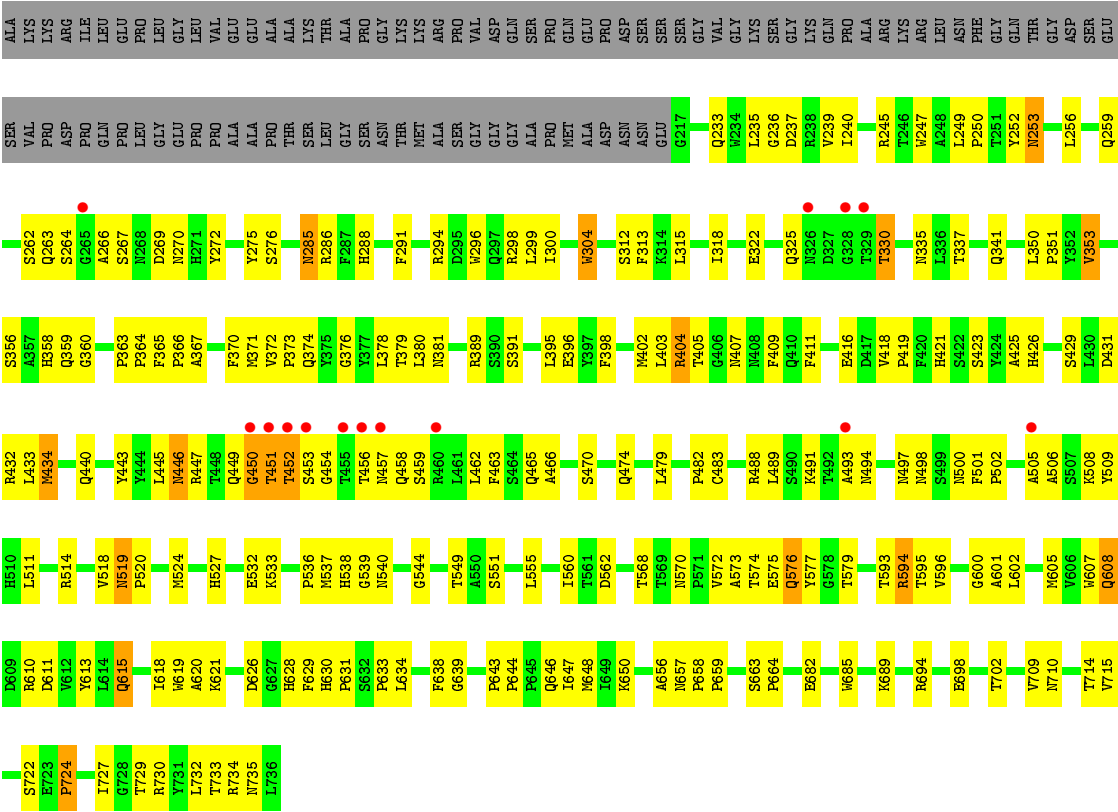

● Molecule 1: Capsid protein VP1

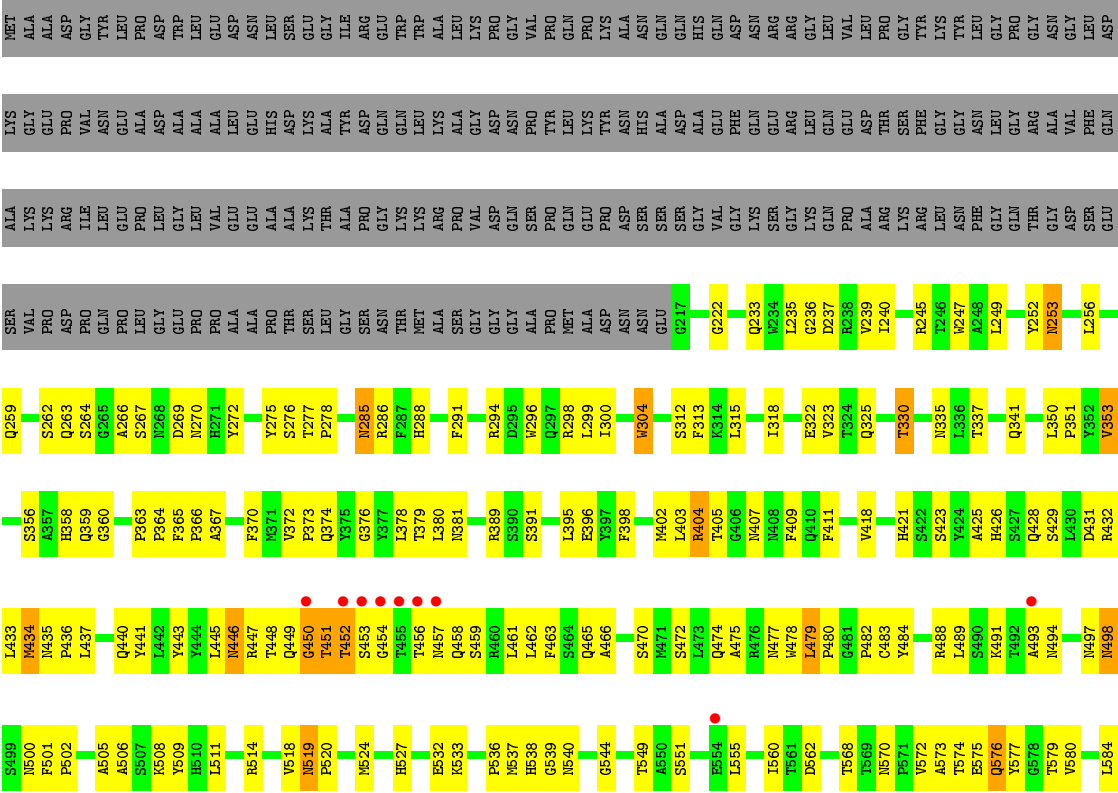

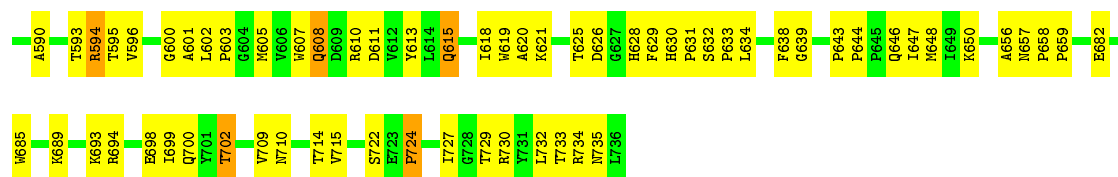

• Molecule 1: Capsid protein VP1

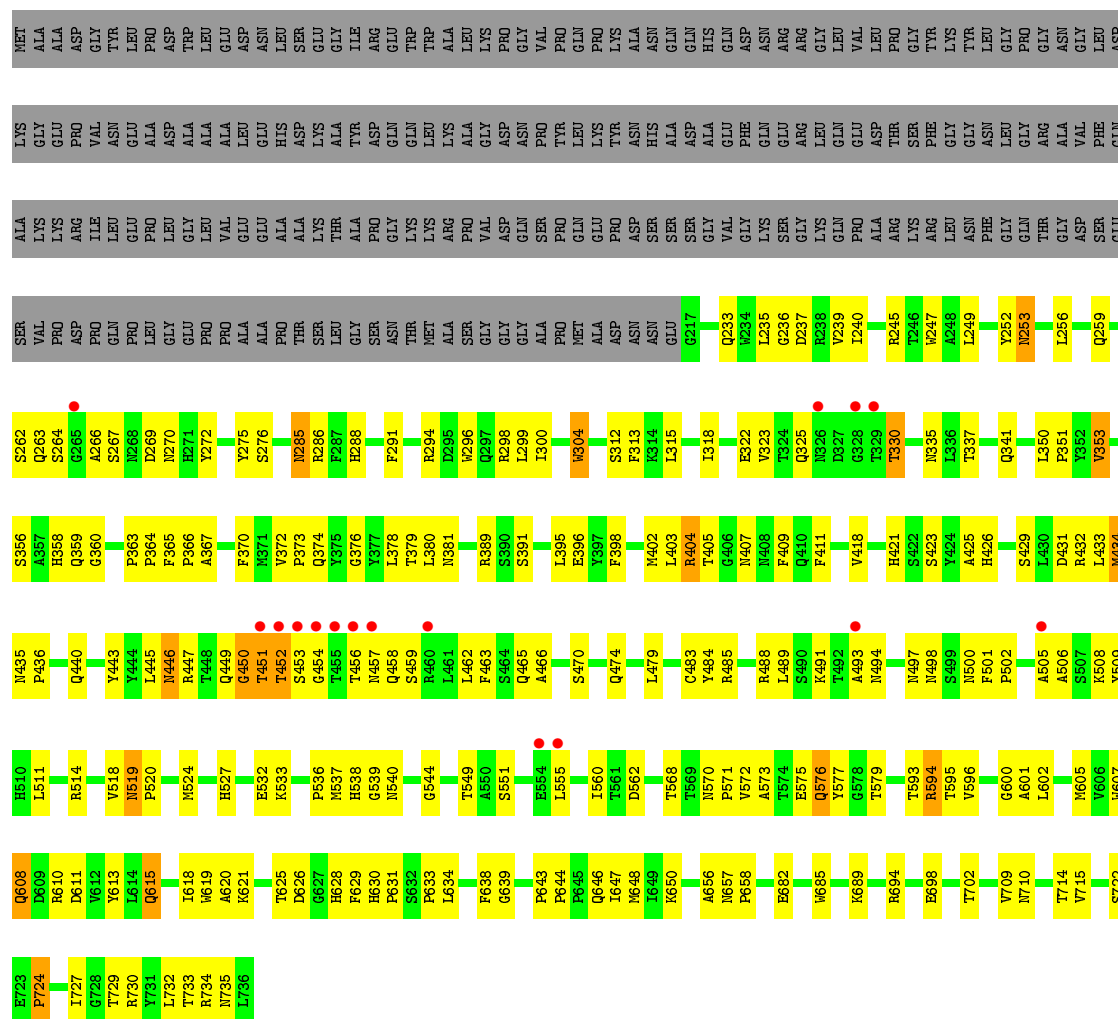

• Molecule 1: Capsid protein VP1

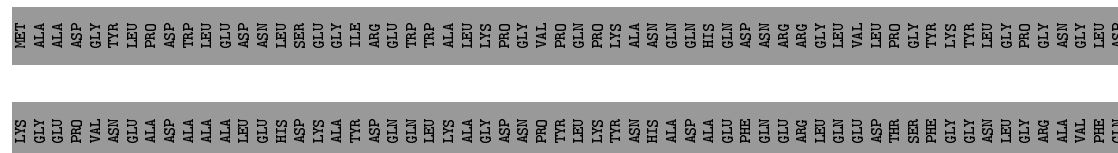

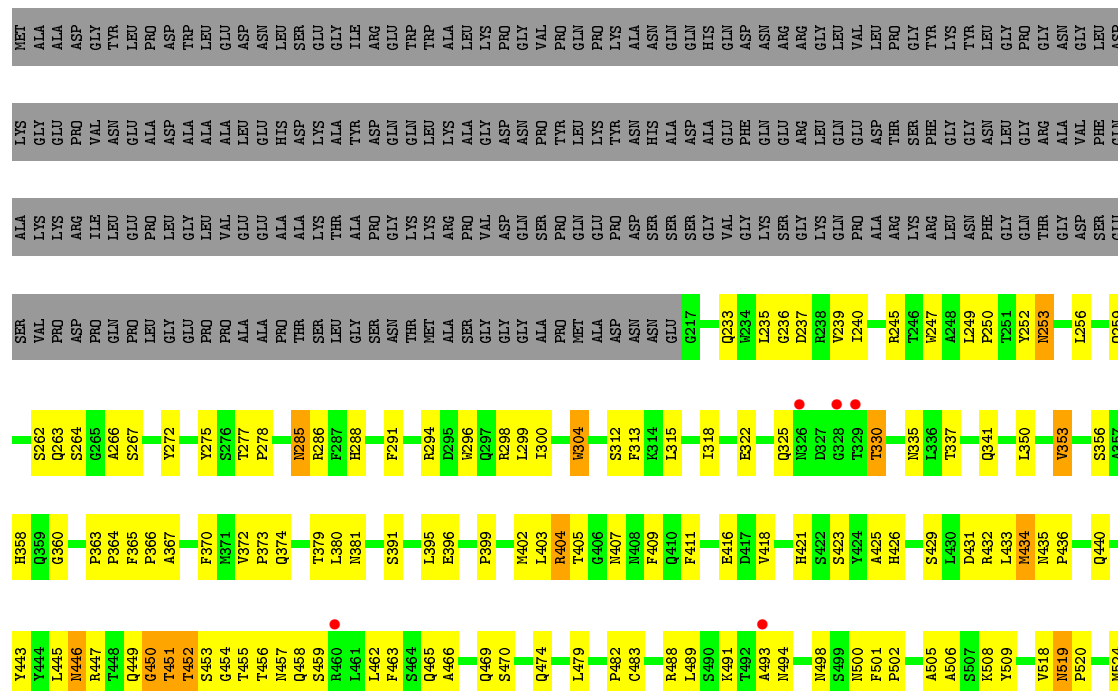







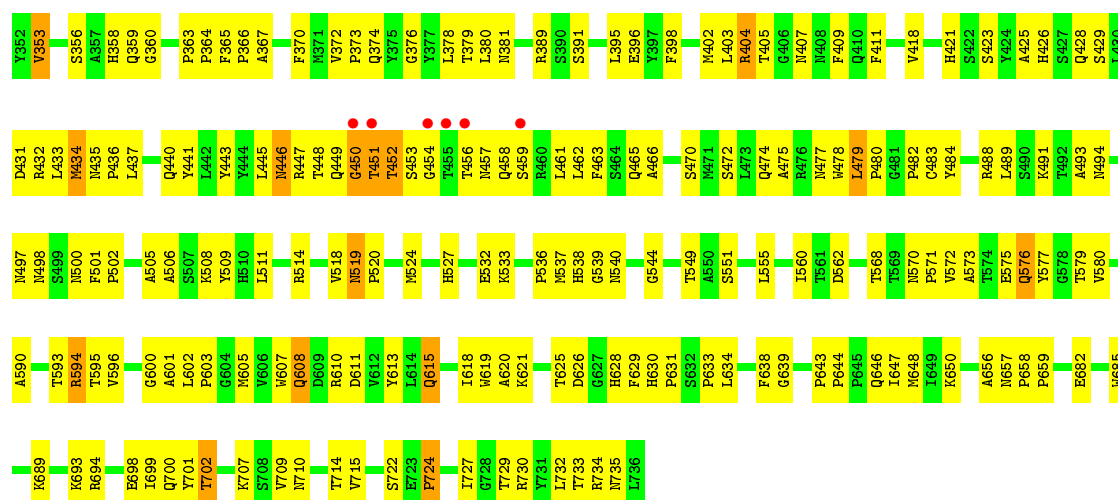

• Molecule 1: Capsid protein VP1

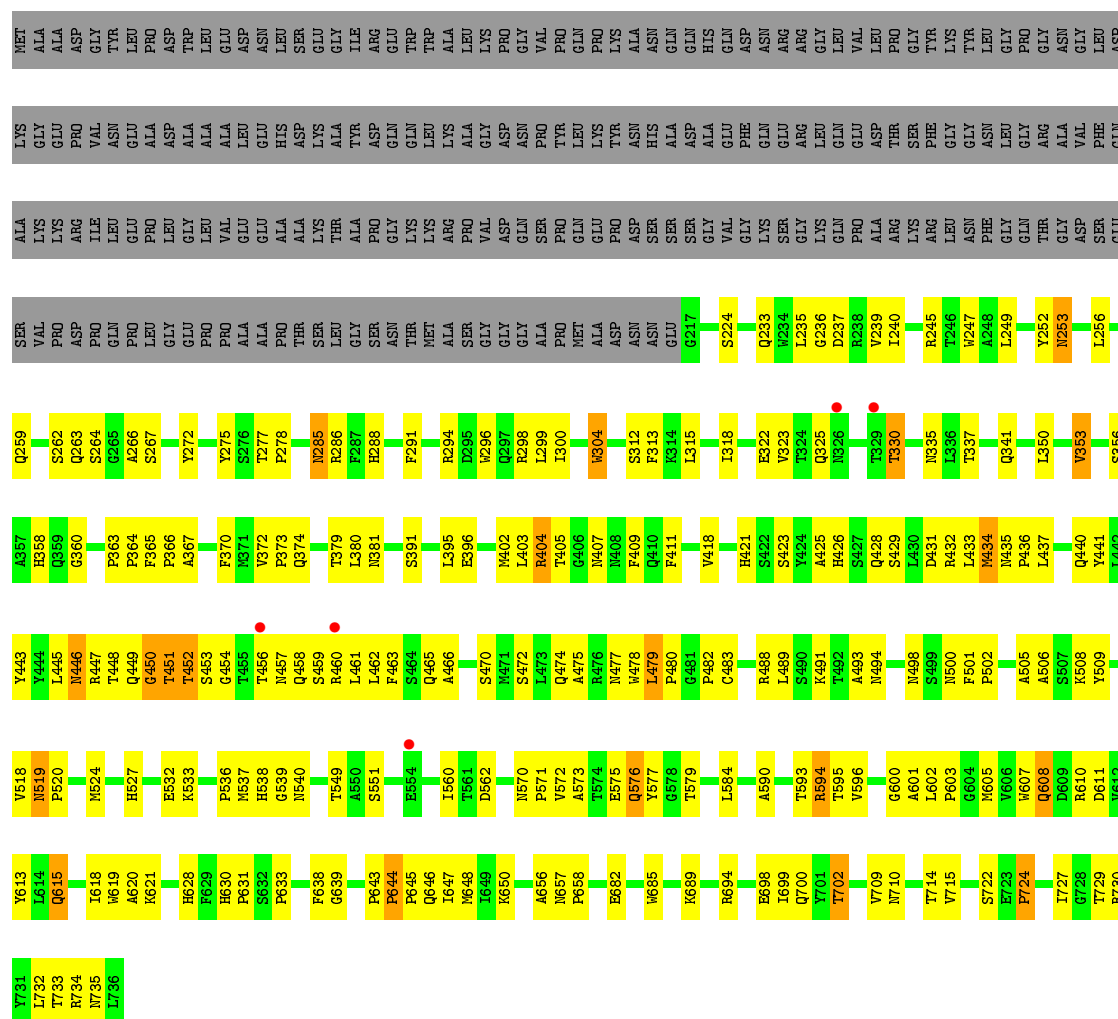

• Molecule 1: Capsid protein VP1

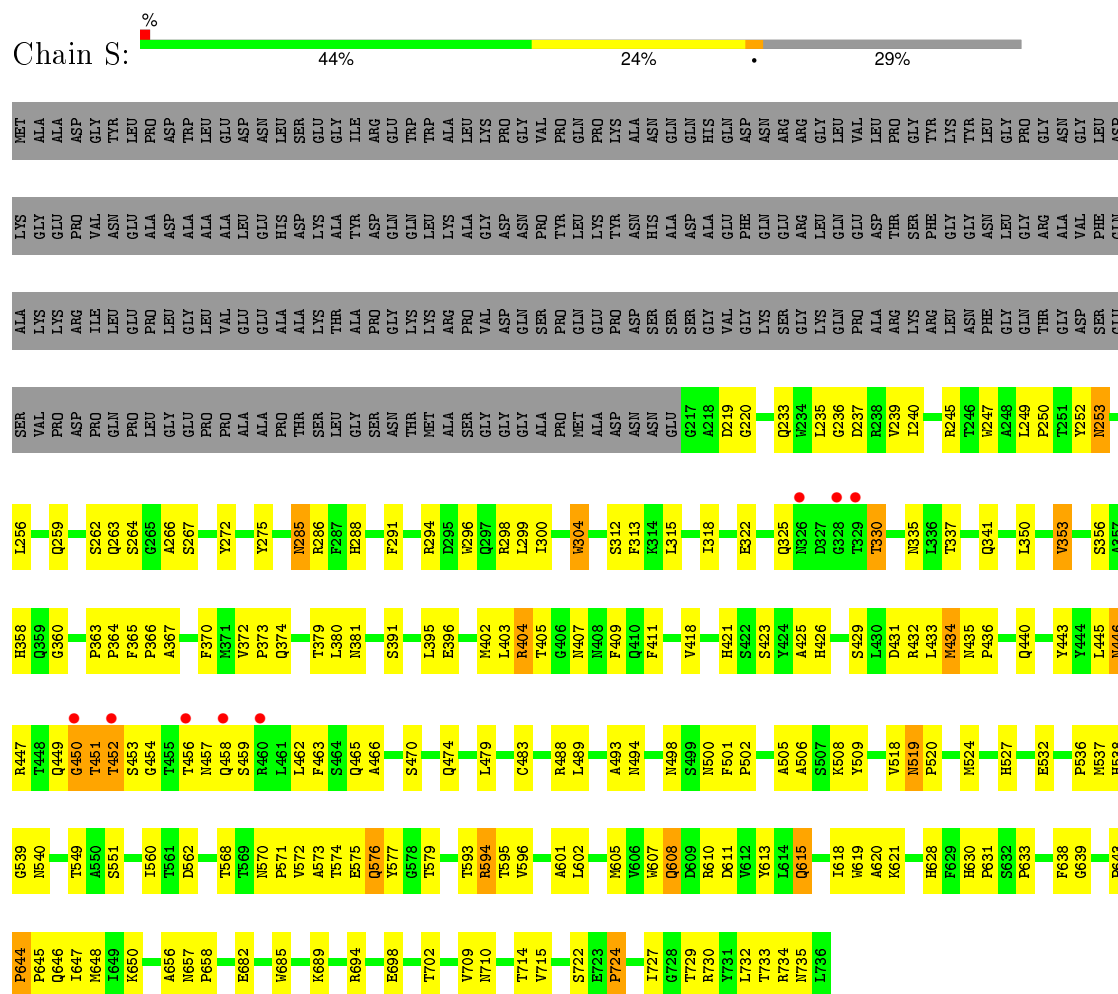

- Molecule 1: Capsid protein VP1

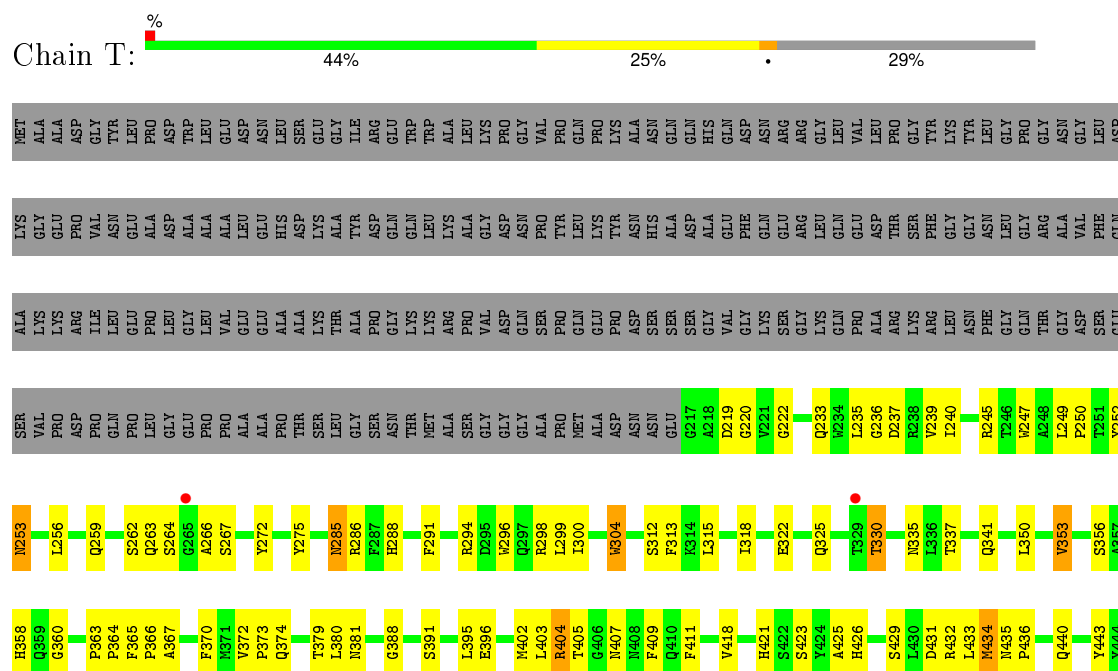

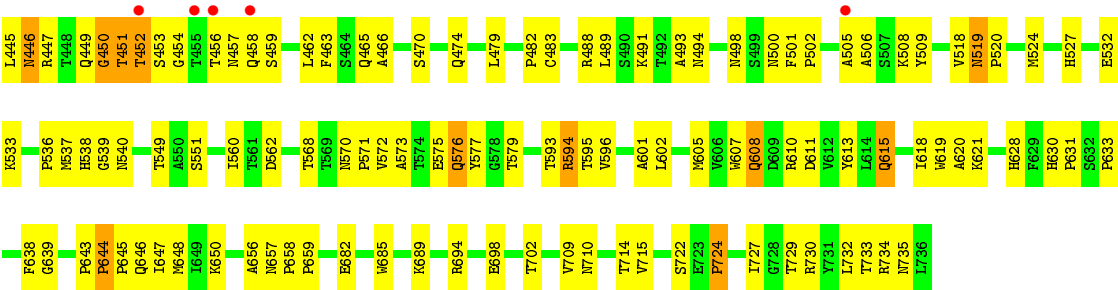

## 4 Data and refinement statistics

Property	Value	Source
Space group	H 3	Depositor
Cell constants a, b, c, $\alpha$ , $\beta$ , $\gamma$	257.77Å 257.77Å 607.04Å 90.00° 90.00° 120.00°	Depositor
Resolution (Å)	13.93 – 3.00 44.10 – 3.00	Depositor EDS
% Data completeness (in resolution range)	10.9 (13.93-3.00) 21.6 (44.10-3.00)	Depositor EDS
$R_{merge}$	0.07	Depositor
$R_{sym}$	(Not available)	Depositor
$\langle I/\sigma(I) \rangle$ <sup>1</sup>	1.76 (at 3.01Å)	Xtriage
Refinement program	PHENIX (phenix.refine)	Depositor
R, $R_{free}$	0.231 , 0.262 (Not available) , (Not available)	Depositor DCC
$R_{free}$ test set	NotAvailable	DCC
Wilson B-factor (Å <sup>2</sup> )	84.4	Xtriage
Anisotropy	0.501	Xtriage
Bulk solvent $k_{sol}$ (e/Å <sup>3</sup> ), $B_{sol}$ (Å <sup>2</sup> )	0.32 , 75.3	EDS
Estimated twinning fraction	0.172 for h,-h-k,-l 0.040 for -h,1/3*h-1/3*k-1/3*l,-4/3*h-8/3*k +1/3*l 0.037 for -1/3*h+1/3*k+1/3*l,-k,8/3*h+4/ 3*k+1/3*l 0.058 for -2/3*h-1/3*k-1/3*l,-1/3*h-2/3*k+ 1/3*l,-4/3*h+4/3*k+1/3*l 0.029 for 1/3*h+2/3*k-1/3*l,-k,-8/3*h-4/3* k-1/3*l 0.056 for -1/3*h-2/3*k+1/3*l,-2/3*h-1/3*k- 1/3*l,4/3*h-4/3*k-1/3*l 0.037 for -h,2/3*h+1/3*k+1/3*l,4/3*h+8/3 *k-1/3*l 0.079 for h,-h-k,-l	Xtriage
Reported twinning fraction	0.172 for h,-h-k,-l	Depositor
L-test for twinning <sup>2</sup>	$\langle  L  \rangle = 0.43$ , $\langle L^2 \rangle = 0.26$	Xtriage
Outliers	0 of 65132 reflections	Xtriage
$F_o, F_c$ correlation	0.89	EDS
Total number of atoms	83520	wwPDB-VP
Average B, all atoms (Å <sup>2</sup> )	105.0	wwPDB-VP

<sup>1</sup>Intensities estimated from amplitudes.

<sup>2</sup>Theoretical values of  $\langle |L| \rangle$ ,  $\langle L^2 \rangle$  for acentric reflections are 0.5, 0.375 respectively for untwinned datasets, and 0.333, 0.2 for perfectly twinned datasets.

Xtrriage's analysis on translational NCS is as follows: *The largest off-origin peak in the Patterson function is 10.68% of the height of the origin peak. No significant pseudotranslation is detected.*

## 5 Model quality

### 5.1 Standard geometry

Bond lengths and bond angles in the following residue types are not validated in this section: D5M

The Z score for a bond length (or angle) is the number of standard deviations the observed value is removed from the expected value. A bond length (or angle) with  $|Z| > 5$  is considered an outlier worth inspection. RMSZ is the root-mean-square of all Z scores of the bond lengths (or angles).

Mol	Chain	Bond lengths		Bond angles	
		RMSZ	$\# Z  > 5$	RMSZ	$\# Z  > 5$
1	A	0.24	0/4282	0.41	0/5843
1	B	0.24	0/4282	0.41	0/5843
1	C	0.24	0/4282	0.42	0/5843
1	D	0.24	0/4282	0.41	0/5843
1	E	0.24	0/4282	0.41	0/5843
1	F	0.24	0/4282	0.41	0/5843
1	G	0.24	0/4282	0.41	0/5843
1	H	0.24	0/4282	0.41	0/5843
1	I	0.24	0/4282	0.41	0/5843
1	J	0.24	0/4282	0.42	0/5843
1	K	0.24	0/4282	0.41	0/5843
1	L	0.24	0/4282	0.41	0/5843
1	M	0.24	0/4282	0.41	0/5843
1	N	0.24	0/4282	0.41	0/5843
1	O	0.24	0/4282	0.41	0/5843
1	P	0.24	0/4282	0.41	0/5843
1	Q	0.24	0/4282	0.41	0/5843
1	R	0.24	0/4282	0.41	0/5843
1	S	0.24	0/4282	0.41	0/5843
1	T	0.24	0/4282	0.41	0/5843
All	All	0.24	0/85640	0.41	0/116860

There are no bond length outliers.

There are no bond angle outliers.

There are no chirality outliers.

There are no planarity outliers.

## 5.2 Too-close contacts ⓘ

In the following table, the Non-H and H(model) columns list the number of non-hydrogen atoms and hydrogen atoms in the chain respectively. The H(added) column lists the number of hydrogen atoms added and optimized by MolProbity. The Clashes column lists the number of clashes within the asymmetric unit, whereas Symm-Clashes lists symmetry related clashes.

Mol	Chain	Non-H	H(model)	H(added)	Clashes	Symm-Clashes
1	A	4154	0	3899	250	5
1	B	4154	0	3899	212	5
1	C	4154	0	3899	256	17
1	D	4154	0	3899	254	0
1	E	4154	0	3899	242	4
1	F	4154	0	3899	206	0
1	G	4154	0	3899	162	3
1	H	4154	0	3899	209	0
1	I	4154	0	3899	247	0
1	J	4154	0	3899	201	0
1	K	4154	0	3899	200	1
1	L	4154	0	3899	170	22
1	M	4154	0	3899	166	0
1	N	4154	0	3899	162	3
1	O	4154	0	3899	200	0
1	P	4154	0	3899	207	7
1	Q	4154	0	3899	250	1
1	R	4154	0	3899	205	0
1	S	4154	0	3899	156	0
1	T	4154	0	3899	160	0
2	A	22	0	12	3	0
2	B	22	0	12	3	0
2	C	22	0	12	3	0
2	D	22	0	12	3	0
2	E	22	0	12	3	0
2	F	22	0	12	3	0
2	G	22	0	12	3	0
2	H	22	0	12	3	0
2	I	22	0	12	3	0
2	J	22	0	12	3	0
2	K	22	0	12	3	0
2	L	22	0	12	3	0
2	M	22	0	12	3	0
2	N	22	0	12	3	0
2	O	22	0	12	3	0
2	P	22	0	12	3	0
2	Q	22	0	12	3	0

*Continued on next page...*

*Continued from previous page...*

Mol	Chain	Non-H	H(model)	H(added)	Clashes	Symm-Clashes
2	R	22	0	12	3	0
2	S	22	0	12	3	0
2	T	22	0	12	3	0
All	All	83520	0	78220	3500	34

The all-atom clashscore is defined as the number of clashes found per 1000 atoms (including hydrogen atoms). The all-atom clashscore for this structure is 22.

All (3500) close contacts within the same asymmetric unit are listed below, sorted by their clash magnitude.

Atom-1	Atom-2	Interatomic distance (Å)	Clash overlap (Å)
1:E:519:ASN:HB3	1:E:520:PRO:HD3	1.51	0.93
1:I:519:ASN:HB3	1:I:520:PRO:HD3	1.51	0.93
1:F:479:LEU:HD22	1:P:634:LEU:HD11	1.52	0.92
1:L:519:ASN:HB3	1:L:520:PRO:HD3	1.51	0.92
1:K:519:ASN:HB3	1:K:520:PRO:HD3	1.51	0.92
1:G:519:ASN:HB3	1:G:520:PRO:HD3	1.51	0.92
1:D:519:ASN:HB3	1:D:520:PRO:HD3	1.51	0.92
1:N:519:ASN:HB3	1:N:520:PRO:HD3	1.51	0.92
1:B:519:ASN:HB3	1:B:520:PRO:HD3	1.51	0.91
1:J:519:ASN:HB3	1:J:520:PRO:HD3	1.51	0.91
1:P:519:ASN:HB3	1:P:520:PRO:HD3	1.51	0.91
1:F:519:ASN:HB3	1:F:520:PRO:HD3	1.51	0.91
1:S:519:ASN:HB3	1:S:520:PRO:HD3	1.51	0.91
1:Q:519:ASN:HB3	1:Q:520:PRO:HD3	1.51	0.91
1:A:519:ASN:HB3	1:A:520:PRO:HD3	1.51	0.91
1:O:519:ASN:HB3	1:O:520:PRO:HD3	1.52	0.91
1:C:519:ASN:HB3	1:C:520:PRO:HD3	1.51	0.91
1:R:519:ASN:HB3	1:R:520:PRO:HD3	1.52	0.90
1:M:519:ASN:HB3	1:M:520:PRO:HD3	1.51	0.90
1:H:519:ASN:HB3	1:H:520:PRO:HD3	1.51	0.90
1:T:519:ASN:HB3	1:T:520:PRO:HD3	1.51	0.89
1:K:379:THR:HG21	1:K:391:SER:H	1.40	0.87
1:O:379:THR:HG21	1:O:391:SER:H	1.40	0.87
1:Q:379:THR:HG21	1:Q:391:SER:H	1.40	0.87
1:F:379:THR:HG21	1:F:391:SER:H	1.40	0.87
1:G:379:THR:HG21	1:G:391:SER:H	1.40	0.87
1:J:634:LEU:HD11	1:O:479:LEU:HD22	1.56	0.86
1:B:379:THR:HG21	1:B:391:SER:H	1.40	0.86
1:C:379:THR:HG21	1:C:391:SER:H	1.40	0.86
1:N:466:ALA:HB1	1:N:474:GLN:HG2	1.58	0.86

*Continued on next page...*

*Continued from previous page...*

Atom-1	Atom-2	Interatomic distance (Å)	Clash overlap (Å)
1:L:379:THR:HG21	1:L:391:SER:H	1.40	0.86
1:E:379:THR:HG21	1:E:391:SER:H	1.40	0.86
1:S:466:ALA:HB1	1:S:474:GLN:HG2	1.58	0.86
1:M:379:THR:HG21	1:M:391:SER:H	1.40	0.86
1:H:466:ALA:HB1	1:H:474:GLN:HG2	1.58	0.86
1:O:466:ALA:HB1	1:O:474:GLN:HG2	1.58	0.86
1:I:466:ALA:HB1	1:I:474:GLN:HG2	1.58	0.86
1:D:379:THR:HG21	1:D:391:SER:H	1.40	0.86
1:E:479:LEU:HD22	1:Q:634:LEU:HD11	1.58	0.85
1:A:379:THR:HG21	1:A:391:SER:H	1.40	0.85
1:P:379:THR:HG21	1:P:391:SER:H	1.40	0.85
1:L:466:ALA:HB1	1:L:474:GLN:HG2	1.58	0.85
1:T:379:THR:HG21	1:T:391:SER:H	1.40	0.85
1:H:379:THR:HG21	1:H:391:SER:H	1.40	0.85
1:P:466:ALA:HB1	1:P:474:GLN:HG2	1.58	0.85
1:E:466:ALA:HB1	1:E:474:GLN:HG2	1.58	0.85
1:R:466:ALA:HB1	1:R:474:GLN:HG2	1.58	0.85
1:T:466:ALA:HB1	1:T:474:GLN:HG2	1.58	0.85
1:A:466:ALA:HB1	1:A:474:GLN:HG2	1.58	0.85
1:J:466:ALA:HB1	1:J:474:GLN:HG2	1.58	0.85
1:A:634:LEU:HD11	1:D:479:LEU:HD22	1.59	0.85
1:B:466:ALA:HB1	1:B:474:GLN:HG2	1.58	0.85
1:C:437:LEU:HD13	1:D:376:GLY:HA3	1.57	0.85
1:I:379:THR:HG21	1:I:391:SER:H	1.40	0.85
1:Q:466:ALA:HB1	1:Q:474:GLN:HG2	1.58	0.84
1:A:300:ILE:HD12	1:A:729:THR:HA	1.60	0.84
1:R:379:THR:HG21	1:R:391:SER:H	1.40	0.84
1:C:300:ILE:HD12	1:C:729:THR:HA	1.60	0.84
1:K:466:ALA:HB1	1:K:474:GLN:HG2	1.58	0.84
1:N:379:THR:HG21	1:N:391:SER:H	1.40	0.84
1:G:466:ALA:HB1	1:G:474:GLN:HG2	1.58	0.84
1:D:466:ALA:HB1	1:D:474:GLN:HG2	1.58	0.83
1:S:300:ILE:HD12	1:S:729:THR:HA	1.60	0.83
1:S:379:THR:HG21	1:S:391:SER:H	1.40	0.83
1:I:634:LEU:HD11	1:Q:479:LEU:HD22	1.60	0.83
1:G:300:ILE:HD12	1:G:729:THR:HA	1.60	0.83
1:J:379:THR:HG21	1:J:391:SER:H	1.40	0.83
1:E:300:ILE:HD12	1:E:729:THR:HA	1.60	0.83
1:T:300:ILE:HD12	1:T:729:THR:HA	1.60	0.83
1:T:304:TRP:HZ3	1:T:732:LEU:HB3	1.44	0.83
1:L:304:TRP:HZ3	1:L:732:LEU:HB3	1.44	0.83

*Continued on next page...*

*Continued from previous page...*

Atom-1	Atom-2	Interatomic distance (Å)	Clash overlap (Å)
1:M:466:ALA:HB1	1:M:474:GLN:HG2	1.58	0.83
1:H:300:ILE:HD12	1:H:729:THR:HA	1.60	0.83
1:O:304:TRP:HZ3	1:O:732:LEU:HB3	1.44	0.83
1:C:466:ALA:HB1	1:C:474:GLN:HG2	1.58	0.83
1:A:639:GLY:H	2:A:999:D5M:HN62	1.27	0.83
1:N:639:GLY:H	2:N:999:D5M:HN62	1.27	0.83
1:Q:300:ILE:HD12	1:Q:729:THR:HA	1.60	0.83
1:I:304:TRP:HZ3	1:I:732:LEU:HB3	1.44	0.83
1:M:304:TRP:HZ3	1:M:732:LEU:HB3	1.44	0.83
1:C:304:TRP:HZ3	1:C:732:LEU:HB3	1.44	0.83
1:D:304:TRP:HZ3	1:D:732:LEU:HB3	1.44	0.82
1:N:304:TRP:HZ3	1:N:732:LEU:HB3	1.44	0.82
1:S:304:TRP:HZ3	1:S:732:LEU:HB3	1.44	0.82
1:B:304:TRP:HZ3	1:B:732:LEU:HB3	1.44	0.82
1:K:304:TRP:HZ3	1:K:732:LEU:HB3	1.44	0.82
1:F:300:ILE:HD12	1:F:729:THR:HA	1.60	0.82
1:F:466:ALA:HB1	1:F:474:GLN:HG2	1.58	0.82
1:S:294:ARG:HE	1:S:298:ARG:HE	1.27	0.82
1:H:304:TRP:HZ3	1:H:732:LEU:HB3	1.44	0.82
1:N:294:ARG:HE	1:N:298:ARG:HE	1.27	0.82
1:O:300:ILE:HD12	1:O:729:THR:HA	1.60	0.82
1:M:294:ARG:HE	1:M:298:ARG:HE	1.27	0.82
1:C:639:GLY:H	2:C:999:D5M:HN62	1.28	0.82
1:R:300:ILE:HD12	1:R:729:THR:HA	1.60	0.82
1:T:294:ARG:HE	1:T:298:ARG:HE	1.27	0.82
1:I:294:ARG:HE	1:I:298:ARG:HE	1.27	0.82
1:J:300:ILE:HD12	1:J:729:THR:HA	1.60	0.82
1:M:300:ILE:HD12	1:M:729:THR:HA	1.60	0.82
1:R:639:GLY:H	2:R:999:D5M:HN62	1.27	0.82
1:R:304:TRP:HZ3	1:R:732:LEU:HB3	1.44	0.82
1:E:294:ARG:HE	1:E:298:ARG:HE	1.28	0.82
1:I:300:ILE:HD12	1:I:729:THR:HA	1.60	0.82
1:I:639:GLY:H	2:I:999:D5M:HN62	1.27	0.82
1:A:479:LEU:HD22	1:C:634:LEU:HD11	1.62	0.82
1:H:294:ARG:HE	1:H:298:ARG:HE	1.27	0.82
1:D:294:ARG:HE	1:D:298:ARG:HE	1.27	0.82
1:K:634:LEU:HD11	1:R:479:LEU:HD22	1.61	0.82
1:P:300:ILE:HD12	1:P:729:THR:HA	1.60	0.82
1:B:479:LEU:HD22	1:H:634:LEU:HD11	1.62	0.82
1:Q:639:GLY:H	2:Q:999:D5M:HN62	1.27	0.82
1:F:304:TRP:HZ3	1:F:732:LEU:HB3	1.44	0.82

*Continued on next page...*

*Continued from previous page...*

Atom-1	Atom-2	Interatomic distance (Å)	Clash overlap (Å)
1:B:300:ILE:HD12	1:B:729:THR:HA	1.60	0.81
1:R:294:ARG:HE	1:R:298:ARG:HE	1.27	0.81
1:L:294:ARG:HE	1:L:298:ARG:HE	1.27	0.81
1:E:304:TRP:HZ3	1:E:732:LEU:HB3	1.44	0.81
1:K:300:ILE:HD12	1:K:729:THR:HA	1.60	0.81
1:Q:304:TRP:HZ3	1:Q:732:LEU:HB3	1.44	0.81
1:D:639:GLY:H	2:D:999:D5M:HN62	1.27	0.81
1:B:639:GLY:H	2:B:999:D5M:HN62	1.27	0.81
1:T:639:GLY:H	2:T:999:D5M:HN62	1.27	0.81
1:N:300:ILE:HD12	1:N:729:THR:HA	1.60	0.81
1:A:304:TRP:HZ3	1:A:732:LEU:HB3	1.44	0.81
1:D:300:ILE:HD12	1:D:729:THR:HA	1.60	0.81
1:P:294:ARG:HE	1:P:298:ARG:HE	1.27	0.81
1:J:294:ARG:HE	1:J:298:ARG:HE	1.27	0.81
1:C:421:HIS:NE2	1:C:729:THR:HG21	1.96	0.81
1:B:421:HIS:NE2	1:B:729:THR:HG21	1.96	0.81
1:P:304:TRP:HZ3	1:P:732:LEU:HB3	1.44	0.81
1:J:639:GLY:H	2:J:999:D5M:HN62	1.27	0.81
1:F:590:ALA:HA	1:P:497:ASN:ND2	1.95	0.80
1:E:634:LEU:HD11	1:I:479:LEU:HD22	1.62	0.80
1:N:421:HIS:NE2	1:N:729:THR:HG21	1.97	0.80
1:G:304:TRP:HZ3	1:G:732:LEU:HB3	1.44	0.80
1:A:421:HIS:NE2	1:A:729:THR:HG21	1.97	0.80
1:F:421:HIS:NE2	1:F:729:THR:HG21	1.97	0.80
1:L:300:ILE:HD12	1:L:729:THR:HA	1.60	0.80
1:P:421:HIS:NE2	1:P:729:THR:HG21	1.96	0.80
1:S:639:GLY:H	2:S:999:D5M:HN62	1.27	0.80
1:K:294:ARG:HE	1:K:298:ARG:HE	1.27	0.80
1:O:421:HIS:NE2	1:O:729:THR:HG21	1.97	0.80
1:L:421:HIS:NE2	1:L:729:THR:HG21	1.96	0.80
1:G:639:GLY:H	2:G:999:D5M:HN62	1.27	0.80
1:K:639:GLY:H	2:K:999:D5M:HN62	1.28	0.80
1:G:294:ARG:HE	1:G:298:ARG:HE	1.27	0.80
1:O:294:ARG:HE	1:O:298:ARG:HE	1.27	0.80
1:J:304:TRP:HZ3	1:J:732:LEU:HB3	1.44	0.80
1:G:421:HIS:NE2	1:G:729:THR:HG21	1.97	0.80
1:O:639:GLY:H	2:O:999:D5M:HN62	1.27	0.80
1:B:294:ARG:HE	1:B:298:ARG:HE	1.27	0.80
1:F:294:ARG:HE	1:F:298:ARG:HE	1.27	0.80
1:M:421:HIS:NE2	1:M:729:THR:HG21	1.97	0.80
1:H:639:GLY:H	2:H:999:D5M:HN62	1.27	0.80

*Continued on next page...*

*Continued from previous page...*

Atom-1	Atom-2	Interatomic distance (Å)	Clash overlap (Å)
1:E:421:HIS:NE2	1:E:729:THR:HG21	1.96	0.80
1:J:421:HIS:NE2	1:J:729:THR:HG21	1.97	0.80
1:I:421:HIS:NE2	1:I:729:THR:HG21	1.97	0.80
1:A:294:ARG:HE	1:A:298:ARG:HE	1.27	0.80
1:C:479:LEU:HD22	1:D:634:LEU:HD11	1.63	0.80
1:C:294:ARG:HE	1:C:298:ARG:HE	1.27	0.79
1:F:441:TYR:HB3	1:P:359:GLN:HG2	1.64	0.79
1:E:639:GLY:H	2:E:999:D5M:HN62	1.28	0.79
1:F:639:GLY:H	2:F:999:D5M:HN62	1.27	0.79
1:M:639:GLY:H	2:M:999:D5M:HN62	1.27	0.79
1:K:421:HIS:NE2	1:K:729:THR:HG21	1.96	0.79
1:Q:421:HIS:NE2	1:Q:729:THR:HG21	1.97	0.79
1:D:421:HIS:NE2	1:D:729:THR:HG21	1.97	0.79
1:T:421:HIS:NE2	1:T:729:THR:HG21	1.97	0.79
1:A:437:LEU:HD13	1:C:376:GLY:HA3	1.64	0.79
1:Q:294:ARG:HE	1:Q:298:ARG:HE	1.27	0.79
1:S:421:HIS:NE2	1:S:729:THR:HG21	1.97	0.79
1:R:421:HIS:NE2	1:R:729:THR:HG21	1.96	0.79
1:H:421:HIS:NE2	1:H:729:THR:HG21	1.97	0.78
1:G:524:MET:HE2	1:G:573:ALA:HA	1.66	0.78
1:P:639:GLY:H	2:P:999:D5M:HN62	1.27	0.78
1:M:524:MET:HE2	1:M:573:ALA:HA	1.66	0.78
1:B:366:PRO:HB2	1:C:396:GLU:HB2	1.67	0.77
1:E:376:GLY:HA3	1:I:437:LEU:HD13	1.65	0.77
1:I:376:GLY:HA3	1:Q:437:LEU:HD13	1.64	0.77
1:K:376:GLY:HA3	1:R:437:LEU:HD13	1.65	0.77
1:M:501:PHE:N	1:M:502:PRO:HD3	2.00	0.77
1:D:501:PHE:N	1:D:502:PRO:HD3	2.00	0.77
1:G:501:PHE:N	1:G:502:PRO:HD3	2.00	0.77
1:D:524:MET:HE2	1:D:573:ALA:HA	1.66	0.77
1:R:501:PHE:N	1:R:502:PRO:HD3	2.00	0.77
1:S:501:PHE:N	1:S:502:PRO:HD3	2.00	0.77
1:L:639:GLY:H	2:L:999:D5M:HN62	1.27	0.77
1:B:501:PHE:N	1:B:502:PRO:HD3	2.00	0.77
1:C:501:PHE:N	1:C:502:PRO:HD3	2.00	0.77
1:J:501:PHE:N	1:J:502:PRO:HD3	2.00	0.77
1:E:501:PHE:N	1:E:502:PRO:HD3	2.00	0.77
1:C:603:PRO:HA	1:D:629:PHE:HD2	1.47	0.77
1:N:501:PHE:N	1:N:502:PRO:HD3	2.00	0.77
1:T:501:PHE:N	1:T:502:PRO:HD3	2.00	0.77
1:R:524:MET:HE2	1:R:573:ALA:HA	1.67	0.76

*Continued on next page...*

*Continued from previous page...*

Atom-1	Atom-2	Interatomic distance (Å)	Clash overlap (Å)
1:K:396:GLU:HB2	1:Q:366:PRO:HB2	1.67	0.76
1:H:501:PHE:N	1:H:502:PRO:HD3	2.00	0.76
1:K:524:MET:HE2	1:K:573:ALA:HA	1.67	0.76
1:B:524:MET:HE2	1:B:573:ALA:HA	1.65	0.76
1:M:285:ASN:HD21	1:M:619:TRP:H	1.33	0.76
1:C:285:ASN:HD21	1:C:619:TRP:H	1.33	0.76
1:G:285:ASN:HD21	1:G:619:TRP:H	1.34	0.76
1:K:501:PHE:N	1:K:502:PRO:HD3	2.00	0.76
1:I:501:PHE:N	1:I:502:PRO:HD3	2.00	0.76
1:A:524:MET:HE2	1:A:573:ALA:HA	1.66	0.76
1:O:285:ASN:HD21	1:O:619:TRP:H	1.34	0.76
1:E:441:TYR:HB3	1:Q:359:GLN:HG2	1.67	0.76
1:T:285:ASN:HD21	1:T:619:TRP:H	1.33	0.76
1:Q:501:PHE:N	1:Q:502:PRO:HD3	2.00	0.76
1:L:501:PHE:N	1:L:502:PRO:HD3	2.00	0.76
1:D:285:ASN:HD21	1:D:619:TRP:H	1.33	0.76
1:F:501:PHE:N	1:F:502:PRO:HD3	2.00	0.76
1:O:501:PHE:N	1:O:502:PRO:HD3	2.00	0.76
1:O:524:MET:HE2	1:O:573:ALA:HA	1.68	0.76
1:H:524:MET:HE2	1:H:573:ALA:HA	1.66	0.76
1:C:446:ASN:H	1:C:446:ASN:HD22	1.35	0.75
1:T:524:MET:HE2	1:T:573:ALA:HA	1.66	0.75
1:B:285:ASN:HD21	1:B:619:TRP:H	1.33	0.75
1:P:501:PHE:N	1:P:502:PRO:HD3	2.00	0.75
1:I:524:MET:HE2	1:I:573:ALA:HA	1.66	0.75
1:A:501:PHE:N	1:A:502:PRO:HD3	2.00	0.75
1:S:285:ASN:HD21	1:S:619:TRP:H	1.33	0.75
1:I:285:ASN:HD21	1:I:619:TRP:H	1.33	0.75
1:K:285:ASN:HD21	1:K:619:TRP:H	1.33	0.75
1:R:446:ASN:HD22	1:R:446:ASN:H	1.35	0.75
1:N:446:ASN:H	1:N:446:ASN:HD22	1.35	0.75
1:I:446:ASN:HD22	1:I:446:ASN:H	1.35	0.75
1:S:524:MET:HE2	1:S:573:ALA:HA	1.68	0.75
1:G:446:ASN:H	1:G:446:ASN:HD22	1.35	0.75
1:F:461:LEU:HD12	1:P:555:LEU:HD22	1.69	0.75
1:C:366:PRO:HB2	1:J:396:GLU:HB2	1.69	0.74
1:A:511:LEU:HD21	1:D:480:PRO:HB3	1.68	0.74
1:B:480:PRO:HB3	1:H:511:LEU:HD21	1.67	0.74
1:P:446:ASN:H	1:P:446:ASN:HD22	1.35	0.74
1:Q:285:ASN:HD21	1:Q:619:TRP:H	1.34	0.74
1:P:524:MET:HE2	1:P:573:ALA:HA	1.68	0.74

*Continued on next page...*

*Continued from previous page...*

Atom-1	Atom-2	Interatomic distance (Å)	Clash overlap (Å)
1:F:437:LEU:HD13	1:P:376:GLY:HA3	1.70	0.74
1:L:285:ASN:HD21	1:L:619:TRP:H	1.33	0.74
1:J:524:MET:HE2	1:J:573:ALA:HA	1.67	0.74
1:R:449:GLN:HG3	1:R:450:GLY:N	2.03	0.74
1:F:285:ASN:HD21	1:F:619:TRP:H	1.33	0.74
1:E:524:MET:HE2	1:E:573:ALA:HA	1.68	0.74
1:A:446:ASN:H	1:A:446:ASN:HD22	1.35	0.74
1:Q:446:ASN:HD22	1:Q:446:ASN:H	1.35	0.74
1:K:446:ASN:H	1:K:446:ASN:HD22	1.35	0.74
1:L:446:ASN:H	1:L:446:ASN:HD22	1.35	0.74
1:T:446:ASN:H	1:T:446:ASN:HD22	1.35	0.74
1:H:446:ASN:HD22	1:H:446:ASN:H	1.35	0.74
1:B:446:ASN:HD22	1:B:446:ASN:H	1.35	0.74
1:A:245:ARG:NE	1:A:366:PRO:HA	2.03	0.74
1:E:285:ASN:HD21	1:E:619:TRP:H	1.33	0.74
1:E:449:GLN:HG3	1:E:450:GLY:N	2.03	0.74
1:F:480:PRO:HB3	1:P:511:LEU:HD21	1.70	0.74
1:D:449:GLN:HG3	1:D:450:GLY:N	2.03	0.74
1:J:376:GLY:HA3	1:O:437:LEU:HD13	1.68	0.74
1:M:245:ARG:NE	1:M:366:PRO:HA	2.03	0.74
1:K:359:GLN:HG2	1:R:441:TYR:HB3	1.68	0.74
1:C:449:GLN:HG3	1:C:450:GLY:N	2.03	0.74
1:J:449:GLN:HG3	1:J:450:GLY:N	2.03	0.74
1:G:245:ARG:NE	1:G:366:PRO:HA	2.03	0.74
1:B:245:ARG:NE	1:B:366:PRO:HA	2.03	0.74
1:Q:245:ARG:NE	1:Q:366:PRO:HA	2.03	0.74
1:C:245:ARG:NE	1:C:366:PRO:HA	2.03	0.74
1:T:449:GLN:HG3	1:T:450:GLY:N	2.03	0.74
1:N:245:ARG:NE	1:N:366:PRO:HA	2.03	0.74
1:P:285:ASN:HD21	1:P:619:TRP:H	1.33	0.74
1:I:396:GLU:HB2	1:R:366:PRO:HB2	1.70	0.74
1:A:359:GLN:HG2	1:D:441:TYR:HB3	1.69	0.74
1:S:449:GLN:HG3	1:S:450:GLY:N	2.03	0.74
1:A:366:PRO:HB2	1:H:396:GLU:HB2	1.70	0.73
1:P:245:ARG:NE	1:P:366:PRO:HA	2.03	0.73
1:O:245:ARG:NE	1:O:366:PRO:HA	2.03	0.73
1:A:285:ASN:HD21	1:A:619:TRP:H	1.33	0.73
1:R:245:ARG:NE	1:R:366:PRO:HA	2.03	0.73
1:K:449:GLN:HG3	1:K:450:GLY:N	2.03	0.73
1:L:245:ARG:NE	1:L:366:PRO:HA	2.03	0.73
1:N:285:ASN:HD21	1:N:619:TRP:H	1.33	0.73

*Continued on next page...*

*Continued from previous page...*

Atom-1	Atom-2	Interatomic distance (Å)	Clash overlap (Å)
1:F:245:ARG:NE	1:F:366:PRO:HA	2.03	0.73
1:G:449:GLN:HG3	1:G:450:GLY:N	2.03	0.73
1:A:449:GLN:HG3	1:A:450:GLY:N	2.03	0.73
1:J:245:ARG:NE	1:J:366:PRO:HA	2.03	0.73
1:E:245:ARG:NE	1:E:366:PRO:HA	2.03	0.73
1:P:449:GLN:HG3	1:P:450:GLY:N	2.03	0.73
1:N:524:MET:HE2	1:N:573:ALA:HA	1.69	0.73
1:Q:449:GLN:HG3	1:Q:450:GLY:N	2.03	0.73
1:F:446:ASN:HD22	1:F:446:ASN:H	1.35	0.73
1:J:285:ASN:HD21	1:J:619:TRP:H	1.33	0.73
1:I:245:ARG:NE	1:I:366:PRO:HA	2.03	0.73
1:E:396:GLU:HB2	1:F:366:PRO:HB2	1.71	0.73
1:I:366:PRO:HB2	1:P:396:GLU:HB2	1.70	0.73
1:H:285:ASN:HD21	1:H:619:TRP:H	1.34	0.73
1:E:359:GLN:HG2	1:I:441:TYR:HB3	1.71	0.73
1:L:524:MET:HE2	1:L:573:ALA:HA	1.69	0.73
1:M:449:GLN:HG3	1:M:450:GLY:N	2.03	0.73
1:T:245:ARG:NE	1:T:366:PRO:HA	2.03	0.73
1:M:446:ASN:H	1:M:446:ASN:HD22	1.35	0.73
1:D:245:ARG:NE	1:D:366:PRO:HA	2.03	0.73
1:K:245:ARG:NE	1:K:366:PRO:HA	2.03	0.73
1:C:524:MET:HE2	1:C:573:ALA:HA	1.71	0.72
1:J:366:PRO:HB2	1:M:396:GLU:HB2	1.70	0.72
1:O:449:GLN:HG3	1:O:450:GLY:N	2.03	0.72
1:B:449:GLN:HG3	1:B:450:GLY:N	2.03	0.72
1:H:245:ARG:NE	1:H:366:PRO:HA	2.03	0.72
1:R:285:ASN:HD21	1:R:619:TRP:H	1.33	0.72
1:S:549:THR:HG22	1:S:551:SER:H	1.55	0.72
1:N:449:GLN:HG3	1:N:450:GLY:N	2.03	0.72
1:I:710:ASN:HD22	1:P:259:GLN:HE22	1.36	0.72
1:I:359:GLN:HG2	1:Q:441:TYR:HB3	1.71	0.72
1:S:245:ARG:NE	1:S:366:PRO:HA	2.03	0.72
1:N:353:VAL:H	1:N:646:GLN:NE2	1.88	0.72
1:M:549:THR:HG22	1:M:551:SER:H	1.55	0.72
1:J:549:THR:HG22	1:J:551:SER:H	1.55	0.72
1:G:353:VAL:H	1:G:646:GLN:NE2	1.88	0.72
1:O:446:ASN:HD22	1:O:446:ASN:H	1.35	0.72
1:I:500:ASN:HA	1:Q:448:THR:OG1	1.89	0.72
1:E:511:LEU:HD21	1:I:480:PRO:HB3	1.71	0.72
1:F:449:GLN:HG3	1:F:450:GLY:N	2.03	0.72
1:S:353:VAL:H	1:S:646:GLN:NE2	1.88	0.72

*Continued on next page...*

*Continued from previous page...*

Atom-1	Atom-2	Interatomic distance (Å)	Clash overlap (Å)
1:A:353:VAL:H	1:A:646:GLN:NE2	1.88	0.72
1:T:353:VAL:H	1:T:646:GLN:NE2	1.88	0.72
1:H:549:THR:HG22	1:H:551:SER:H	1.55	0.72
1:D:353:VAL:H	1:D:646:GLN:NE2	1.88	0.71
1:D:446:ASN:HD22	1:D:446:ASN:H	1.35	0.71
1:H:449:GLN:HG3	1:H:450:GLY:N	2.03	0.71
1:B:549:THR:HG22	1:B:551:SER:H	1.55	0.71
1:E:629:PHE:HD2	1:I:603:PRO:HA	1.54	0.71
1:E:353:VAL:H	1:E:646:GLN:NE2	1.88	0.71
1:L:449:GLN:HG3	1:L:450:GLY:N	2.03	0.71
1:R:549:THR:HG22	1:R:551:SER:H	1.55	0.71
1:C:608:GLN:HA	1:D:626:ASP:HB2	1.71	0.71
1:F:600:GLY:HA3	1:P:600:GLY:HA3	1.70	0.71
1:P:353:VAL:H	1:P:646:GLN:NE2	1.88	0.71
1:B:441:TYR:HB3	1:H:359:GLN:HG2	1.72	0.71
1:A:549:THR:HG22	1:A:551:SER:H	1.55	0.71
1:I:449:GLN:HG3	1:I:450:GLY:N	2.03	0.71
1:K:549:THR:HG22	1:K:551:SER:H	1.55	0.71
1:E:446:ASN:HD22	1:E:446:ASN:H	1.35	0.71
1:P:549:THR:HG22	1:P:551:SER:H	1.55	0.71
1:H:353:VAL:H	1:H:646:GLN:NE2	1.88	0.71
1:K:500:ASN:HA	1:R:448:THR:OG1	1.90	0.71
1:N:549:THR:HG22	1:N:551:SER:H	1.55	0.71
1:J:446:ASN:HD22	1:J:446:ASN:H	1.35	0.71
1:Q:549:THR:HG22	1:Q:551:SER:H	1.55	0.71
1:E:448:THR:OG1	1:Q:500:ASN:HA	1.90	0.71
1:A:376:GLY:HA3	1:D:437:LEU:HD13	1.73	0.71
1:O:549:THR:HG22	1:O:551:SER:H	1.55	0.71
1:E:437:LEU:HD13	1:Q:376:GLY:HA3	1.71	0.71
1:C:353:VAL:H	1:C:646:GLN:NE2	1.88	0.71
1:Q:353:VAL:H	1:Q:646:GLN:NE2	1.88	0.71
1:I:549:THR:HG22	1:I:551:SER:H	1.55	0.71
1:F:549:THR:HG22	1:F:551:SER:H	1.55	0.71
1:K:353:VAL:H	1:K:646:GLN:NE2	1.88	0.71
1:E:549:THR:HG22	1:E:551:SER:H	1.55	0.71
1:C:436:PRO:HG3	1:D:378:LEU:HG	1.72	0.71
1:B:437:LEU:HD13	1:H:376:GLY:HA3	1.73	0.71
1:J:353:VAL:H	1:J:646:GLN:NE2	1.88	0.71
1:R:353:VAL:H	1:R:646:GLN:NE2	1.88	0.71
1:L:353:VAL:H	1:L:646:GLN:NE2	1.88	0.70
1:B:396:GLU:HB2	1:N:366:PRO:HB2	1.72	0.70

*Continued on next page...*

*Continued from previous page...*

Atom-1	Atom-2	Interatomic distance (Å)	Clash overlap (Å)
1:L:366:PRO:HB2	1:T:396:GLU:HB2	1.71	0.70
1:F:524:MET:HE2	1:F:573:ALA:HA	1.71	0.70
1:F:353:VAL:H	1:F:646:GLN:NE2	1.88	0.70
1:B:353:VAL:H	1:B:646:GLN:NE2	1.88	0.70
1:G:396:GLU:HB2	1:H:366:PRO:HB2	1.72	0.70
1:C:549:THR:HG22	1:C:551:SER:H	1.55	0.70
1:K:378:LEU:HG	1:R:436:PRO:HG3	1.73	0.70
1:F:611:ASP:OD1	1:F:729:THR:HG22	1.92	0.70
1:K:353:VAL:H	1:K:646:GLN:HE22	1.40	0.70
1:S:446:ASN:H	1:S:446:ASN:HD22	1.35	0.70
1:A:699:ILE:HD11	1:C:389:ARG:HE	1.57	0.70
1:E:480:PRO:HB3	1:Q:511:LEU:HD21	1.72	0.70
1:I:353:VAL:H	1:I:646:GLN:NE2	1.88	0.70
1:O:396:GLU:HB2	1:S:366:PRO:HB2	1.74	0.70
1:H:353:VAL:H	1:H:646:GLN:HE22	1.40	0.70
1:T:549:THR:HG22	1:T:551:SER:H	1.55	0.70
1:J:359:GLN:HG2	1:O:441:TYR:HB3	1.73	0.70
1:O:353:VAL:H	1:O:646:GLN:NE2	1.88	0.70
1:T:611:ASP:OD1	1:T:729:THR:HG22	1.92	0.70
1:E:611:ASP:OD1	1:E:729:THR:HG22	1.92	0.70
1:P:611:ASP:OD1	1:P:729:THR:HG22	1.92	0.70
1:L:611:ASP:OD1	1:L:729:THR:HG22	1.92	0.70
1:L:549:THR:HG22	1:L:551:SER:H	1.55	0.70
1:A:611:ASP:OD1	1:A:729:THR:HG22	1.92	0.70
1:C:611:ASP:OD1	1:C:729:THR:HG22	1.92	0.70
1:A:500:ASN:HA	1:D:448:THR:OG1	1.91	0.69
1:A:603:PRO:HA	1:C:629:PHE:HD2	1.55	0.69
1:O:611:ASP:OD1	1:O:729:THR:HG22	1.92	0.69
1:J:611:ASP:OD1	1:J:729:THR:HG22	1.92	0.69
1:C:353:VAL:H	1:C:646:GLN:HE22	1.40	0.69
1:D:549:THR:HG22	1:D:551:SER:H	1.55	0.69
1:M:353:VAL:H	1:M:646:GLN:NE2	1.88	0.69
1:G:549:THR:HG22	1:G:551:SER:H	1.55	0.69
1:G:611:ASP:OD1	1:G:729:THR:HG22	1.92	0.69
1:H:611:ASP:OD1	1:H:729:THR:HG22	1.92	0.69
1:Q:611:ASP:OD1	1:Q:729:THR:HG22	1.92	0.69
1:K:611:ASP:OD1	1:K:729:THR:HG22	1.92	0.69
1:L:396:GLU:HB2	1:P:366:PRO:HB2	1.74	0.69
1:D:519:ASN:CB	1:D:520:PRO:HD3	2.23	0.69
1:N:611:ASP:OD1	1:N:729:THR:HG22	1.92	0.69
1:I:579:THR:HG23	1:I:593:THR:HG23	1.75	0.69

*Continued on next page...*

*Continued from previous page...*

Atom-1	Atom-2	Interatomic distance (Å)	Clash overlap (Å)
1:J:579:THR:HG23	1:J:593:THR:HG23	1.75	0.69
1:S:519:ASN:CB	1:S:520:PRO:HD3	2.23	0.69
1:H:519:ASN:CB	1:H:520:PRO:HD3	2.23	0.69
1:S:611:ASP:OD1	1:S:729:THR:HG22	1.92	0.69
1:M:611:ASP:OD1	1:M:729:THR:HG22	1.92	0.69
1:I:611:ASP:OD1	1:I:729:THR:HG22	1.92	0.69
1:G:353:VAL:H	1:G:646:GLN:HE22	1.40	0.69
1:A:353:VAL:H	1:A:646:GLN:HE22	1.40	0.69
1:F:699:ILE:HD11	1:P:389:ARG:HE	1.58	0.69
1:B:603:PRO:HA	1:H:629:PHE:HD2	1.58	0.69
1:K:579:THR:HG23	1:K:593:THR:HG23	1.75	0.69
1:B:710:ASN:HD22	1:C:259:GLN:HE22	1.40	0.69
1:Q:519:ASN:CB	1:Q:520:PRO:HD3	2.23	0.69
1:B:611:ASP:OD1	1:B:729:THR:HG22	1.92	0.69
1:C:441:TYR:HB3	1:D:359:GLN:HG2	1.75	0.69
1:A:600:GLY:HA3	1:C:600:GLY:HA3	1.75	0.69
1:R:579:THR:HG23	1:R:593:THR:HG23	1.75	0.69
1:N:519:ASN:CB	1:N:520:PRO:HD3	2.23	0.69
1:T:519:ASN:CB	1:T:520:PRO:HD3	2.23	0.69
1:D:611:ASP:OD1	1:D:729:THR:HG22	1.92	0.69
1:Q:353:VAL:H	1:Q:646:GLN:HE22	1.40	0.69
1:J:629:PHE:HD2	1:O:603:PRO:HA	1.59	0.69
1:A:456:THR:HG22	1:A:456:THR:O	1.93	0.69
1:D:579:THR:HG23	1:D:593:THR:HG23	1.75	0.69
1:K:519:ASN:CB	1:K:520:PRO:HD3	2.23	0.68
1:E:353:VAL:H	1:E:646:GLN:HE22	1.40	0.68
1:P:519:ASN:CB	1:P:520:PRO:HD3	2.23	0.68
1:I:440:GLN:HB2	1:I:466:ALA:HB3	1.75	0.68
1:B:353:VAL:H	1:B:646:GLN:HE22	1.40	0.68
1:A:579:THR:HG23	1:A:593:THR:HG23	1.75	0.68
1:M:519:ASN:CB	1:M:520:PRO:HD3	2.23	0.68
1:J:440:GLN:HB2	1:J:466:ALA:HB3	1.76	0.68
1:F:440:GLN:HB2	1:F:466:ALA:HB3	1.76	0.68
1:F:463:PHE:HE2	1:P:555:LEU:HA	1.58	0.68
1:M:366:PRO:HB2	1:N:396:GLU:HB2	1.73	0.68
1:J:353:VAL:H	1:J:646:GLN:HE22	1.40	0.68
1:T:579:THR:HG23	1:T:593:THR:HG23	1.75	0.68
1:A:440:GLN:HB2	1:A:466:ALA:HB3	1.76	0.68
1:K:440:GLN:HB2	1:K:466:ALA:HB3	1.76	0.68
1:E:579:THR:HG23	1:E:593:THR:HG23	1.75	0.68
1:E:603:PRO:HA	1:Q:629:PHE:HD2	1.59	0.68

*Continued on next page...*

*Continued from previous page...*

Atom-1	Atom-2	Interatomic distance (Å)	Clash overlap (Å)
1:M:579:THR:HG23	1:M:593:THR:HG23	1.75	0.68
1:A:436:PRO:HG3	1:C:378:LEU:HG	1.74	0.68
1:K:511:LEU:HD21	1:R:480:PRO:HB3	1.75	0.68
1:H:285:ASN:ND2	1:H:618:ILE:H	1.92	0.68
1:L:353:VAL:H	1:L:646:GLN:HE22	1.40	0.68
1:S:579:THR:HG23	1:S:593:THR:HG23	1.75	0.68
1:G:519:ASN:CB	1:G:520:PRO:HD3	2.23	0.68
1:R:611:ASP:OD1	1:R:729:THR:HG22	1.92	0.68
1:L:285:ASN:ND2	1:L:618:ILE:H	1.92	0.68
1:O:353:VAL:H	1:O:646:GLN:HE22	1.40	0.68
1:K:629:PHE:HD2	1:R:603:PRO:HA	1.58	0.68
1:Q:579:THR:HG23	1:Q:593:THR:HG23	1.75	0.68
1:I:519:ASN:CB	1:I:520:PRO:HD3	2.23	0.68
1:R:519:ASN:CB	1:R:520:PRO:HD3	2.23	0.68
1:E:440:GLN:HB2	1:E:466:ALA:HB3	1.76	0.68
1:O:579:THR:HG23	1:O:593:THR:HG23	1.75	0.68
1:F:396:GLU:HB2	1:G:366:PRO:HB2	1.76	0.68
1:F:353:VAL:H	1:F:646:GLN:HE22	1.40	0.68
1:B:519:ASN:CB	1:B:520:PRO:HD3	2.23	0.68
1:O:519:ASN:CB	1:O:520:PRO:HD3	2.23	0.68
1:L:440:GLN:HB2	1:L:466:ALA:HB3	1.76	0.68
1:T:440:GLN:HB2	1:T:466:ALA:HB3	1.76	0.68
1:D:285:ASN:ND2	1:D:618:ILE:H	1.92	0.68
1:S:285:ASN:ND2	1:S:618:ILE:H	1.92	0.68
1:F:285:ASN:ND2	1:F:618:ILE:H	1.92	0.68
1:C:579:THR:HG23	1:C:593:THR:HG23	1.75	0.68
1:D:440:GLN:HB2	1:D:466:ALA:HB3	1.76	0.67
1:C:285:ASN:ND2	1:C:618:ILE:H	1.92	0.67
1:S:353:VAL:H	1:S:646:GLN:HE22	1.40	0.67
1:R:353:VAL:H	1:R:646:GLN:HE22	1.40	0.67
1:G:579:THR:HG23	1:G:593:THR:HG23	1.75	0.67
1:I:511:LEU:HD21	1:Q:480:PRO:HB3	1.75	0.67
1:O:440:GLN:HB2	1:O:466:ALA:HB3	1.76	0.67
1:G:440:GLN:HB2	1:G:466:ALA:HB3	1.76	0.67
1:N:353:VAL:H	1:N:646:GLN:HE22	1.40	0.67
1:Q:325:GLN:HG3	1:Q:330:THR:HG22	1.77	0.67
1:H:440:GLN:HB2	1:H:466:ALA:HB3	1.76	0.67
1:T:285:ASN:ND2	1:T:618:ILE:H	1.92	0.67
1:I:353:VAL:H	1:I:646:GLN:HE22	1.40	0.67
1:S:325:GLN:HG3	1:S:330:THR:HG22	1.77	0.67
1:S:440:GLN:HB2	1:S:466:ALA:HB3	1.76	0.67

*Continued on next page...*

*Continued from previous page...*

Atom-1	Atom-2	Interatomic distance (Å)	Clash overlap (Å)
1:I:629:PHE:HD2	1:Q:603:PRO:HA	1.57	0.67
1:K:325:GLN:HG3	1:K:330:THR:HG22	1.77	0.67
1:P:579:THR:HG23	1:P:593:THR:HG23	1.75	0.67
1:M:353:VAL:H	1:M:646:GLN:HE22	1.40	0.67
1:P:325:GLN:HG3	1:P:330:THR:HG22	1.77	0.67
1:T:325:GLN:HG3	1:T:330:THR:HG22	1.77	0.67
1:D:353:VAL:H	1:D:646:GLN:HE22	1.40	0.67
1:E:325:GLN:HG3	1:E:330:THR:HG22	1.77	0.67
1:H:579:THR:HG23	1:H:593:THR:HG23	1.75	0.67
1:K:285:ASN:ND2	1:K:618:ILE:H	1.92	0.67
1:F:584:LEU:HB3	1:P:488:ARG:NH2	2.09	0.67
1:C:519:ASN:CB	1:C:520:PRO:HD3	2.23	0.67
1:R:285:ASN:ND2	1:R:618:ILE:H	1.92	0.67
1:J:325:GLN:HG3	1:J:330:THR:HG22	1.77	0.67
1:M:325:GLN:HG3	1:M:330:THR:HG22	1.77	0.67
1:B:579:THR:HG23	1:B:593:THR:HG23	1.75	0.67
1:B:714:THR:HG21	1:C:275:TYR:OH	1.94	0.67
1:O:285:ASN:ND2	1:O:618:ILE:H	1.92	0.67
1:P:285:ASN:ND2	1:P:618:ILE:H	1.92	0.67
1:A:396:GLU:HB2	1:E:366:PRO:HB2	1.77	0.67
1:D:366:PRO:HB2	1:Q:396:GLU:HB2	1.75	0.67
1:F:579:THR:HG23	1:F:593:THR:HG23	1.75	0.67
1:B:440:GLN:HB2	1:B:466:ALA:HB3	1.76	0.66
1:Q:440:GLN:HB2	1:Q:466:ALA:HB3	1.76	0.66
1:B:285:ASN:ND2	1:B:618:ILE:H	1.92	0.66
1:A:285:ASN:ND2	1:A:618:ILE:H	1.92	0.66
1:N:579:THR:HG23	1:N:593:THR:HG23	1.75	0.66
1:A:325:GLN:HG3	1:A:330:THR:HG22	1.77	0.66
1:R:440:GLN:HB2	1:R:466:ALA:HB3	1.76	0.66
1:B:448:THR:OG1	1:H:500:ASN:HA	1.94	0.66
1:P:353:VAL:H	1:P:646:GLN:HE22	1.40	0.66
1:R:288:HIS:CE1	1:R:364:PRO:HG3	2.30	0.66
1:G:285:ASN:ND2	1:G:618:ILE:H	1.92	0.66
1:Q:285:ASN:ND2	1:Q:618:ILE:H	1.92	0.66
1:L:325:GLN:HG3	1:L:330:THR:HG22	1.77	0.66
1:R:325:GLN:HG3	1:R:330:THR:HG22	1.77	0.66
1:L:519:ASN:CB	1:L:520:PRO:HD3	2.23	0.66
1:C:440:GLN:HB2	1:C:466:ALA:HB3	1.76	0.66
1:M:285:ASN:ND2	1:M:618:ILE:H	1.92	0.66
1:E:285:ASN:ND2	1:E:618:ILE:H	1.92	0.66
1:L:579:THR:HG23	1:L:593:THR:HG23	1.75	0.66

*Continued on next page...*

*Continued from previous page...*

Atom-1	Atom-2	Interatomic distance (Å)	Clash overlap (Å)
1:H:325:GLN:HG3	1:H:330:THR:HG22	1.77	0.66
1:E:519:ASN:CB	1:E:520:PRO:HD3	2.23	0.66
1:P:440:GLN:HB2	1:P:466:ALA:HB3	1.76	0.66
1:I:378:LEU:HG	1:Q:436:PRO:HG3	1.77	0.66
1:K:366:PRO:HB2	1:S:396:GLU:HB2	1.78	0.66
1:T:353:VAL:H	1:T:646:GLN:HE22	1.40	0.66
1:J:602:LEU:H	1:J:605:MET:HE2	1.60	0.66
1:K:626:ASP:HB2	1:R:608:GLN:HA	1.78	0.66
1:F:325:GLN:HG3	1:F:330:THR:HG22	1.77	0.66
1:G:325:GLN:HG3	1:G:330:THR:HG22	1.77	0.66
1:D:396:GLU:HB2	1:O:366:PRO:HB2	1.78	0.66
1:N:288:HIS:CE1	1:N:364:PRO:HG3	2.31	0.66
1:F:456:THR:O	1:F:456:THR:HG22	1.96	0.66
1:C:325:GLN:HG3	1:C:330:THR:HG22	1.77	0.66
1:N:440:GLN:HB2	1:N:466:ALA:HB3	1.76	0.66
1:N:285:ASN:ND2	1:N:618:ILE:H	1.93	0.66
1:K:626:ASP:H	1:R:608:GLN:NE2	1.94	0.66
1:O:288:HIS:CE1	1:O:364:PRO:HG3	2.31	0.66
1:D:456:THR:O	1:D:456:THR:HG22	1.96	0.66
1:Q:456:THR:HG22	1:Q:456:THR:O	1.96	0.66
1:S:602:LEU:H	1:S:605:MET:HE2	1.60	0.66
1:P:288:HIS:CE1	1:P:364:PRO:HG3	2.31	0.66
1:J:285:ASN:ND2	1:J:618:ILE:H	1.92	0.66
1:J:288:HIS:CE1	1:J:364:PRO:HG3	2.31	0.66
1:D:288:HIS:CE1	1:D:364:PRO:HG3	2.31	0.66
1:J:511:LEU:HD21	1:O:480:PRO:HB3	1.77	0.66
1:I:626:ASP:HB2	1:Q:608:GLN:HA	1.78	0.66
1:J:456:THR:O	1:J:456:THR:HG22	1.96	0.66
1:T:456:THR:HG22	1:T:456:THR:O	1.96	0.66
1:B:456:THR:HG22	1:B:456:THR:O	1.96	0.66
1:N:325:GLN:HG3	1:N:330:THR:HG22	1.78	0.66
1:B:325:GLN:HG3	1:B:330:THR:HG22	1.77	0.66
1:G:288:HIS:CE1	1:G:364:PRO:HG3	2.31	0.66
1:H:456:THR:O	1:H:456:THR:HG22	1.96	0.66
1:F:288:HIS:CE1	1:F:364:PRO:HG3	2.31	0.66
1:T:315:LEU:HB2	1:T:409:PHE:HB3	1.78	0.66
1:L:710:ASN:HD22	1:T:259:GLN:HE22	1.42	0.66
1:S:288:HIS:CE1	1:S:364:PRO:HG3	2.31	0.66
1:E:500:ASN:HA	1:I:448:THR:OG1	1.94	0.66
1:I:285:ASN:ND2	1:I:618:ILE:H	1.92	0.66
1:E:378:LEU:HG	1:I:436:PRO:HG3	1.77	0.66

*Continued on next page...*

*Continued from previous page...*

Atom-1	Atom-2	Interatomic distance (Å)	Clash overlap (Å)
1:B:288:HIS:CE1	1:B:364:PRO:HG3	2.31	0.66
1:O:456:THR:HG22	1:O:456:THR:O	1.96	0.66
1:Q:288:HIS:CE1	1:Q:364:PRO:HG3	2.31	0.66
1:I:325:GLN:HG3	1:I:330:THR:HG22	1.77	0.66
1:M:288:HIS:CE1	1:M:364:PRO:HG3	2.31	0.66
1:F:519:ASN:CB	1:F:520:PRO:HD3	2.23	0.65
1:M:440:GLN:HB2	1:M:466:ALA:HB3	1.76	0.65
1:H:288:HIS:CE1	1:H:364:PRO:HG3	2.31	0.65
1:L:315:LEU:HB2	1:L:409:PHE:HB3	1.78	0.65
1:K:288:HIS:CE1	1:K:364:PRO:HG3	2.31	0.65
1:Q:524:MET:HE2	1:Q:573:ALA:HA	1.77	0.65
1:T:288:HIS:CE1	1:T:364:PRO:HG3	2.31	0.65
1:D:315:LEU:HB2	1:D:409:PHE:HB3	1.78	0.65
1:S:315:LEU:HB2	1:S:409:PHE:HB3	1.78	0.65
1:E:288:HIS:CE1	1:E:364:PRO:HG3	2.31	0.65
1:A:608:GLN:NE2	1:C:626:ASP:H	1.93	0.65
1:O:315:LEU:HB2	1:O:409:PHE:HB3	1.78	0.65
1:I:315:LEU:HB2	1:I:409:PHE:HB3	1.78	0.65
1:A:288:HIS:CE1	1:A:364:PRO:HG3	2.31	0.65
1:C:608:GLN:NE2	1:D:626:ASP:H	1.94	0.65
1:P:602:LEU:H	1:P:605:MET:HE2	1.62	0.65
1:N:602:LEU:H	1:N:605:MET:HE2	1.60	0.65
1:F:441:TYR:HA	1:P:359:GLN:HE21	1.61	0.65
1:M:315:LEU:HB2	1:M:409:PHE:HB3	1.78	0.65
1:I:288:HIS:CE1	1:I:364:PRO:HG3	2.31	0.65
1:I:286:ARG:HH12	1:I:615:GLN:HB2	1.62	0.65
1:P:315:LEU:HB2	1:P:409:PHE:HB3	1.78	0.65
1:R:449:GLN:HG3	1:R:450:GLY:H	1.62	0.65
1:N:286:ARG:HH12	1:N:615:GLN:HB2	1.62	0.65
1:H:286:ARG:HH12	1:H:615:GLN:HB2	1.62	0.65
1:S:456:THR:HG22	1:S:456:THR:O	1.96	0.65
1:M:456:THR:HG22	1:M:456:THR:O	1.96	0.65
1:J:389:ARG:HE	1:O:699:ILE:HD11	1.61	0.65
1:L:288:HIS:CE1	1:L:364:PRO:HG3	2.31	0.65
1:K:600:GLY:HA3	1:R:600:GLY:HA3	1.79	0.65
1:A:286:ARG:HH12	1:A:615:GLN:HB2	1.62	0.65
1:R:315:LEU:HB2	1:R:409:PHE:HB3	1.78	0.65
1:P:456:THR:HG22	1:P:456:THR:O	1.96	0.65
1:H:602:LEU:H	1:H:605:MET:HE2	1.61	0.65
1:C:288:HIS:CE1	1:C:364:PRO:HG3	2.31	0.65
1:J:449:GLN:HG3	1:J:450:GLY:H	1.62	0.65

*Continued on next page...*

*Continued from previous page...*

Atom-1	Atom-2	Interatomic distance (Å)	Clash overlap (Å)
1:T:449:GLN:HG3	1:T:450:GLY:H	1.62	0.65
1:M:286:ARG:HH12	1:M:615:GLN:HB2	1.62	0.65
1:C:602:LEU:H	1:C:605:MET:HE2	1.62	0.65
1:J:519:ASN:CB	1:J:520:PRO:HD3	2.23	0.65
1:E:602:LEU:H	1:E:605:MET:HE2	1.62	0.65
1:B:449:GLN:HG3	1:B:450:GLY:H	1.62	0.65
1:Q:449:GLN:HG3	1:Q:450:GLY:H	1.62	0.65
1:H:449:GLN:HG3	1:H:450:GLY:H	1.62	0.65
1:L:456:THR:O	1:L:456:THR:HG22	1.95	0.65
1:B:286:ARG:HH12	1:B:615:GLN:HB2	1.62	0.65
1:B:315:LEU:HB2	1:B:409:PHE:HB3	1.78	0.65
1:K:527:HIS:HE1	1:K:562:ASP:OD2	1.80	0.65
1:A:710:ASN:HD22	1:H:259:GLN:HE22	1.45	0.65
1:O:325:GLN:HG3	1:O:330:THR:HG22	1.77	0.65
1:I:602:LEU:H	1:I:605:MET:HE2	1.61	0.65
1:E:527:HIS:HE1	1:E:562:ASP:OD2	1.80	0.65
1:A:519:ASN:CB	1:A:520:PRO:HD3	2.23	0.64
1:R:396:GLU:HB2	1:T:366:PRO:HB2	1.79	0.64
1:C:286:ARG:HH12	1:C:615:GLN:HB2	1.62	0.64
1:A:441:TYR:HB3	1:C:359:GLN:HG2	1.78	0.64
1:A:480:PRO:HB3	1:C:511:LEU:HD21	1.78	0.64
1:K:514:ARG:HD3	1:R:432:ARG:NH2	2.12	0.64
1:L:337:THR:HG22	1:P:405:THR:HG21	1.80	0.64
1:P:527:HIS:HE1	1:P:562:ASP:OD2	1.81	0.64
1:K:456:THR:O	1:K:456:THR:HG22	1.96	0.64
1:I:456:THR:HG22	1:I:456:THR:O	1.96	0.64
1:F:602:LEU:H	1:F:605:MET:HE2	1.62	0.64
1:G:263:GLN:HB3	1:G:266:ALA:CB	2.27	0.64
1:N:263:GLN:HB3	1:N:266:ALA:CB	2.28	0.64
1:E:286:ARG:HH12	1:E:615:GLN:HB2	1.62	0.64
1:L:286:ARG:HH12	1:L:615:GLN:HB2	1.62	0.64
1:O:263:GLN:HB3	1:O:266:ALA:CB	2.28	0.64
1:J:263:GLN:HB3	1:J:266:ALA:CB	2.28	0.64
1:R:456:THR:O	1:R:456:THR:HG22	1.96	0.64
1:N:315:LEU:HB2	1:N:409:PHE:HB3	1.78	0.64
1:J:600:GLY:HA3	1:O:600:GLY:HA3	1.77	0.64
1:S:449:GLN:HG3	1:S:450:GLY:H	1.62	0.64
1:P:449:GLN:HG3	1:P:450:GLY:H	1.62	0.64
1:F:286:ARG:HH12	1:F:615:GLN:HB2	1.62	0.64
1:F:315:LEU:HB2	1:F:409:PHE:HB3	1.78	0.64
1:A:315:LEU:HB2	1:A:409:PHE:HB3	1.78	0.64

*Continued on next page...*

*Continued from previous page...*

Atom-1	Atom-2	Interatomic distance (Å)	Clash overlap (Å)
1:K:602:LEU:H	1:K:605:MET:HE2	1.61	0.64
1:T:263:GLN:HB3	1:T:266:ALA:CB	2.28	0.64
1:H:527:HIS:HE1	1:H:562:ASP:OD2	1.81	0.64
1:I:502:PRO:HG3	1:Q:448:THR:HG23	1.79	0.64
1:O:449:GLN:HG3	1:O:450:GLY:H	1.62	0.64
1:J:286:ARG:HH12	1:J:615:GLN:HB2	1.62	0.64
1:I:626:ASP:H	1:Q:608:GLN:NE2	1.95	0.64
1:D:325:GLN:HG3	1:D:330:THR:HG22	1.77	0.64
1:H:315:LEU:HB2	1:H:409:PHE:HB3	1.78	0.64
1:H:263:GLN:HB3	1:H:266:ALA:CB	2.28	0.64
1:A:446:ASN:O	1:C:502:PRO:HG2	1.98	0.64
1:N:449:GLN:HG3	1:N:450:GLY:H	1.62	0.64
1:S:286:ARG:HH12	1:S:615:GLN:HB2	1.62	0.64
1:Q:483:CYS:HB2	1:Q:524:MET:HE1	1.80	0.64
1:I:527:HIS:HE1	1:I:562:ASP:OD2	1.80	0.64
1:C:315:LEU:HB2	1:C:409:PHE:HB3	1.78	0.64
1:B:259:GLN:HE22	1:N:710:ASN:HD22	1.44	0.64
1:P:286:ARG:HH12	1:P:615:GLN:HB2	1.62	0.64
1:F:449:GLN:HG3	1:F:450:GLY:H	1.62	0.64
1:K:315:LEU:HB2	1:K:409:PHE:HB3	1.78	0.64
1:I:714:THR:HG21	1:P:275:TYR:OH	1.97	0.64
1:N:527:HIS:HE1	1:N:562:ASP:OD2	1.81	0.64
1:G:315:LEU:HB2	1:G:409:PHE:HB3	1.78	0.64
1:E:263:GLN:HB3	1:E:266:ALA:CB	2.28	0.64
1:M:527:HIS:HE1	1:M:562:ASP:OD2	1.81	0.64
1:M:263:GLN:HB3	1:M:266:ALA:CB	2.28	0.64
1:O:527:HIS:HE1	1:O:562:ASP:OD2	1.81	0.64
1:A:458:GLN:HG2	1:A:459:SER:H	1.63	0.64
1:D:286:ARG:HH12	1:D:615:GLN:HB2	1.62	0.64
1:E:315:LEU:HB2	1:E:409:PHE:HB3	1.78	0.64
1:P:263:GLN:HB3	1:P:266:ALA:CB	2.28	0.64
1:Q:527:HIS:HE1	1:Q:562:ASP:OD2	1.81	0.64
1:G:456:THR:HG22	1:G:456:THR:O	1.96	0.64
1:N:456:THR:O	1:N:456:THR:HG22	1.96	0.64
1:C:456:THR:HG22	1:C:456:THR:O	1.96	0.64
1:Q:263:GLN:HB3	1:Q:266:ALA:CB	2.28	0.64
1:D:263:GLN:HB3	1:D:266:ALA:CB	2.28	0.64
1:L:458:GLN:HG2	1:L:459:SER:H	1.63	0.64
1:S:263:GLN:HB3	1:S:266:ALA:CB	2.28	0.64
1:T:527:HIS:HE1	1:T:562:ASP:OD2	1.81	0.64
1:A:475:ALA:HA	1:C:519:ASN:HD22	1.62	0.64

*Continued on next page...*

*Continued from previous page...*

Atom-1	Atom-2	Interatomic distance (Å)	Clash overlap (Å)
1:T:379:THR:HG22	1:T:380:LEU:H	1.63	0.64
1:N:379:THR:HG22	1:N:380:LEU:H	1.63	0.64
1:C:449:GLN:HG3	1:C:450:GLY:H	1.62	0.64
1:Q:315:LEU:HB2	1:Q:409:PHE:HB3	1.78	0.64
1:I:263:GLN:HB3	1:I:266:ALA:CB	2.28	0.64
1:D:527:HIS:HE1	1:D:562:ASP:OD2	1.81	0.64
1:A:389:ARG:HE	1:D:699:ILE:HD11	1.63	0.64
1:J:315:LEU:HB2	1:J:409:PHE:HB3	1.78	0.64
1:B:527:HIS:HE1	1:B:562:ASP:OD2	1.81	0.64
1:B:263:GLN:HB3	1:B:266:ALA:CB	2.28	0.64
1:G:286:ARG:HH12	1:G:615:GLN:HB2	1.62	0.64
1:C:263:GLN:HB3	1:C:266:ALA:CB	2.28	0.64
1:K:263:GLN:HB3	1:K:266:ALA:CB	2.28	0.64
1:J:378:LEU:HG	1:O:436:PRO:HG3	1.80	0.64
1:R:263:GLN:HB3	1:R:266:ALA:CB	2.28	0.64
1:A:527:HIS:HE1	1:A:562:ASP:OD2	1.81	0.64
1:R:527:HIS:HE1	1:R:562:ASP:OD2	1.81	0.64
1:Q:379:THR:HG22	1:Q:380:LEU:H	1.63	0.64
1:T:458:GLN:HG2	1:T:459:SER:H	1.63	0.64
1:M:458:GLN:HG2	1:M:459:SER:H	1.63	0.64
1:N:458:GLN:HG2	1:N:459:SER:H	1.63	0.64
1:E:456:THR:O	1:E:456:THR:HG22	1.96	0.64
1:E:259:GLN:HE22	1:F:710:ASN:HD22	1.45	0.64
1:L:356:SER:HB2	1:L:358:HIS:CD2	2.33	0.64
1:S:527:HIS:HE1	1:S:562:ASP:OD2	1.80	0.64
1:D:356:SER:HB2	1:D:358:HIS:CD2	2.33	0.63
1:I:449:GLN:HG3	1:I:450:GLY:H	1.62	0.63
1:D:449:GLN:HG3	1:D:450:GLY:H	1.62	0.63
1:K:449:GLN:HG3	1:K:450:GLY:H	1.62	0.63
1:R:286:ARG:HH12	1:R:615:GLN:HB2	1.62	0.63
1:K:286:ARG:HH12	1:K:615:GLN:HB2	1.62	0.63
1:C:312:SER:HB2	1:C:682:GLU:HB3	1.81	0.63
1:M:356:SER:HB2	1:M:358:HIS:CD2	2.33	0.63
1:J:312:SER:HB2	1:J:682:GLU:HB3	1.81	0.63
1:N:356:SER:HB2	1:N:358:HIS:CD2	2.33	0.63
1:O:379:THR:HG22	1:O:380:LEU:H	1.63	0.63
1:R:379:THR:HG22	1:R:380:LEU:H	1.63	0.63
1:O:356:SER:HB2	1:O:358:HIS:CD2	2.33	0.63
1:C:356:SER:HB2	1:C:358:HIS:CD2	2.33	0.63
1:E:356:SER:HB2	1:E:358:HIS:CD2	2.33	0.63
1:F:263:GLN:HB3	1:F:266:ALA:CB	2.28	0.63

*Continued on next page...*

*Continued from previous page...*

Atom-1	Atom-2	Interatomic distance (Å)	Clash overlap (Å)
1:K:259:GLN:HE22	1:Q:710:ASN:HD22	1.45	0.63
1:S:296:TRP:O	1:S:300:ILE:HG12	1.99	0.63
1:T:286:ARG:HH12	1:T:615:GLN:HB2	1.62	0.63
1:B:312:SER:HB2	1:B:682:GLU:HB3	1.80	0.63
1:L:263:GLN:HB3	1:L:266:ALA:CB	2.28	0.63
1:S:620:ALA:HB3	1:S:633:PRO:HG3	1.81	0.63
1:B:356:SER:HB2	1:B:358:HIS:CD2	2.33	0.63
1:B:379:THR:HG22	1:B:380:LEU:H	1.63	0.63
1:D:379:THR:HG22	1:D:380:LEU:H	1.63	0.63
1:A:296:TRP:O	1:A:300:ILE:HG12	1.99	0.63
1:F:590:ALA:HA	1:P:497:ASN:HD22	1.64	0.63
1:R:458:GLN:HG2	1:R:459:SER:H	1.63	0.63
1:Q:458:GLN:HG2	1:Q:459:SER:H	1.63	0.63
1:K:458:GLN:HG2	1:K:459:SER:H	1.63	0.63
1:A:449:GLN:HG3	1:A:450:GLY:H	1.62	0.63
1:O:286:ARG:HH12	1:O:615:GLN:HB2	1.62	0.63
1:J:356:SER:HB2	1:J:358:HIS:CD2	2.34	0.63
1:F:527:HIS:HE1	1:F:562:ASP:OD2	1.81	0.63
1:O:312:SER:HB2	1:O:682:GLU:HB3	1.81	0.63
1:E:296:TRP:O	1:E:300:ILE:HG12	1.99	0.63
1:M:449:GLN:HG3	1:M:450:GLY:H	1.62	0.63
1:J:527:HIS:HE1	1:J:562:ASP:OD2	1.81	0.63
1:G:356:SER:HB2	1:G:358:HIS:CD2	2.33	0.63
1:D:458:GLN:HG2	1:D:459:SER:H	1.63	0.63
1:G:458:GLN:HG2	1:G:459:SER:H	1.63	0.63
1:A:312:SER:HB2	1:A:682:GLU:HB3	1.81	0.63
1:Q:602:LEU:H	1:Q:605:MET:HE2	1.64	0.63
1:G:312:SER:HB2	1:G:682:GLU:HB3	1.80	0.63
1:K:356:SER:HB2	1:K:358:HIS:CD2	2.34	0.63
1:O:602:LEU:H	1:O:605:MET:HE2	1.63	0.63
1:Q:620:ALA:HB3	1:Q:633:PRO:HG3	1.81	0.63
1:R:536:PRO:HB2	1:R:539:GLY:HA3	1.81	0.63
1:M:536:PRO:HB2	1:M:539:GLY:HA3	1.81	0.63
1:J:620:ALA:HB3	1:J:633:PRO:HG3	1.81	0.63
1:M:379:THR:HG22	1:M:380:LEU:H	1.63	0.63
1:I:379:THR:HG22	1:I:380:LEU:H	1.63	0.63
1:S:379:THR:HG22	1:S:380:LEU:H	1.63	0.63
1:Q:296:TRP:O	1:Q:300:ILE:HG12	1.99	0.63
1:M:296:TRP:O	1:M:300:ILE:HG12	1.99	0.63
1:N:296:TRP:O	1:N:300:ILE:HG12	1.99	0.63
1:I:356:SER:HB2	1:I:358:HIS:CD2	2.33	0.63

*Continued on next page...*

*Continued from previous page...*

Atom-1	Atom-2	Interatomic distance (Å)	Clash overlap (Å)
1:Q:286:ARG:HH12	1:Q:615:GLN:HB2	1.62	0.63
1:I:620:ALA:HB3	1:I:633:PRO:HG3	1.81	0.63
1:F:379:THR:HG22	1:F:380:LEU:H	1.63	0.63
1:G:379:THR:HG22	1:G:380:LEU:H	1.63	0.63
1:A:379:THR:HG22	1:A:380:LEU:H	1.63	0.63
1:I:296:TRP:O	1:I:300:ILE:HG12	1.99	0.63
1:A:600:GLY:HA3	1:D:600:GLY:HA3	1.81	0.63
1:H:458:GLN:HG2	1:H:459:SER:H	1.63	0.63
1:O:458:GLN:HG2	1:O:459:SER:H	1.63	0.63
1:P:620:ALA:HB3	1:P:633:PRO:HG3	1.81	0.63
1:K:536:PRO:HB2	1:K:539:GLY:HA3	1.81	0.63
1:R:620:ALA:HB3	1:R:633:PRO:HG3	1.81	0.63
1:G:527:HIS:HE1	1:G:562:ASP:OD2	1.81	0.63
1:I:312:SER:HB2	1:I:682:GLU:HB3	1.81	0.63
1:H:536:PRO:HB2	1:H:539:GLY:HA3	1.81	0.63
1:B:436:PRO:HG3	1:H:378:LEU:HG	1.80	0.63
1:L:379:THR:HG22	1:L:380:LEU:H	1.63	0.63
1:H:379:THR:HG22	1:H:380:LEU:H	1.63	0.63
1:H:296:TRP:O	1:H:300:ILE:HG12	1.99	0.63
1:O:296:TRP:O	1:O:300:ILE:HG12	1.99	0.63
1:K:396:GLU:HG3	1:Q:367:ALA:HB2	1.81	0.63
1:F:458:GLN:HG2	1:F:459:SER:H	1.63	0.63
1:E:341:GLN:HG2	1:E:402:MET:HG2	1.81	0.63
1:A:629:PHE:HD2	1:D:603:PRO:HA	1.62	0.63
1:I:536:PRO:HB2	1:I:539:GLY:HA3	1.81	0.63
1:B:699:ILE:HD11	1:H:389:ARG:HE	1.64	0.63
1:P:356:SER:HB2	1:P:358:HIS:CD2	2.34	0.63
1:M:602:LEU:H	1:M:605:MET:HE2	1.62	0.63
1:L:620:ALA:HB3	1:L:633:PRO:HG3	1.81	0.63
1:R:356:SER:HB2	1:R:358:HIS:CD2	2.33	0.63
1:L:527:HIS:HE1	1:L:562:ASP:OD2	1.81	0.63
1:S:356:SER:HB2	1:S:358:HIS:CD2	2.33	0.63
1:S:312:SER:HB2	1:S:682:GLU:HB3	1.80	0.63
1:P:379:THR:HG22	1:P:380:LEU:H	1.63	0.62
1:G:296:TRP:O	1:G:300:ILE:HG12	1.99	0.62
1:M:440:GLN:NE2	1:M:474:GLN:HB3	2.14	0.62
1:C:458:GLN:HG2	1:C:459:SER:H	1.63	0.62
1:H:356:SER:HB2	1:H:358:HIS:CD2	2.33	0.62
1:F:350:LEU:HD11	1:F:395:LEU:HG	1.81	0.62
1:D:602:LEU:H	1:D:605:MET:HE2	1.64	0.62
1:E:536:PRO:HB2	1:E:539:GLY:HA3	1.81	0.62

*Continued on next page...*

*Continued from previous page...*

Atom-1	Atom-2	Interatomic distance (Å)	Clash overlap (Å)
1:N:341:GLN:HG2	1:N:402:MET:HG2	1.82	0.62
1:H:341:GLN:HG2	1:H:402:MET:HG2	1.81	0.62
1:F:356:SER:HB2	1:F:358:HIS:CD2	2.33	0.62
1:S:536:PRO:HB2	1:S:539:GLY:HA3	1.81	0.62
1:C:341:GLN:HG2	1:C:402:MET:HG2	1.81	0.62
1:T:356:SER:HB2	1:T:358:HIS:CD2	2.34	0.62
1:B:536:PRO:HB2	1:B:539:GLY:HA3	1.81	0.62
1:N:440:GLN:NE2	1:N:474:GLN:HB3	2.14	0.62
1:L:440:GLN:NE2	1:L:474:GLN:HB3	2.15	0.62
1:K:440:GLN:NE2	1:K:474:GLN:HB3	2.14	0.62
1:J:296:TRP:O	1:J:300:ILE:HG12	1.99	0.62
1:B:458:GLN:HG2	1:B:459:SER:H	1.63	0.62
1:G:449:GLN:HG3	1:G:450:GLY:H	1.62	0.62
1:C:527:HIS:HE1	1:C:562:ASP:OD2	1.81	0.62
1:C:350:LEU:HD11	1:C:395:LEU:HG	1.81	0.62
1:T:341:GLN:HG2	1:T:402:MET:HG2	1.81	0.62
1:P:350:LEU:HD11	1:P:395:LEU:HG	1.81	0.62
1:G:536:PRO:HB2	1:G:539:GLY:HA3	1.81	0.62
1:S:341:GLN:HG2	1:S:402:MET:HG2	1.81	0.62
1:A:356:SER:HB2	1:A:358:HIS:CD2	2.34	0.62
1:A:378:LEU:HG	1:D:436:PRO:HG3	1.81	0.62
1:T:620:ALA:HB3	1:T:633:PRO:HG3	1.81	0.62
1:I:440:GLN:NE2	1:I:474:GLN:HB3	2.15	0.62
1:T:296:TRP:O	1:T:300:ILE:HG12	1.99	0.62
1:A:590:ALA:HA	1:C:497:ASN:ND2	2.14	0.62
1:C:620:ALA:HB3	1:C:633:PRO:HG3	1.81	0.62
1:M:312:SER:HB2	1:M:682:GLU:HB3	1.81	0.62
1:K:710:ASN:HD22	1:S:259:GLN:HE22	1.46	0.62
1:E:620:ALA:HB3	1:E:633:PRO:HG3	1.81	0.62
1:L:536:PRO:HB2	1:L:539:GLY:HA3	1.81	0.62
1:A:263:GLN:HB3	1:A:266:ALA:CB	2.28	0.62
1:P:341:GLN:HG2	1:P:402:MET:HG2	1.82	0.62
1:K:379:THR:HG22	1:K:380:LEU:H	1.63	0.62
1:A:440:GLN:NE2	1:A:474:GLN:HB3	2.15	0.62
1:L:296:TRP:O	1:L:300:ILE:HG12	1.99	0.62
1:J:458:GLN:HG2	1:J:459:SER:H	1.63	0.62
1:J:536:PRO:HB2	1:J:539:GLY:HA3	1.81	0.62
1:D:620:ALA:HB3	1:D:633:PRO:HG3	1.81	0.62
1:K:620:ALA:HB3	1:K:633:PRO:HG3	1.81	0.62
1:F:536:PRO:HB2	1:F:539:GLY:HA3	1.81	0.62
1:T:602:LEU:H	1:T:605:MET:HE2	1.64	0.62

*Continued on next page...*

*Continued from previous page...*

Atom-1	Atom-2	Interatomic distance (Å)	Clash overlap (Å)
1:P:440:GLN:NE2	1:P:474:GLN:HB3	2.15	0.62
1:G:440:GLN:NE2	1:G:474:GLN:HB3	2.15	0.62
1:F:440:GLN:NE2	1:F:474:GLN:HB3	2.14	0.62
1:E:449:GLN:HG3	1:E:450:GLY:H	1.62	0.62
1:O:350:LEU:HD11	1:O:395:LEU:HG	1.81	0.62
1:G:341:GLN:HG2	1:G:402:MET:HG2	1.81	0.62
1:Q:356:SER:HB2	1:Q:358:HIS:CD2	2.34	0.62
1:A:341:GLN:HG2	1:A:402:MET:HG2	1.82	0.62
1:I:350:LEU:HD11	1:I:395:LEU:HG	1.81	0.62
1:E:458:GLN:HG2	1:E:459:SER:H	1.63	0.62
1:H:312:SER:HB2	1:H:682:GLU:HB3	1.81	0.62
1:B:602:LEU:H	1:B:605:MET:HE2	1.63	0.62
1:G:620:ALA:HB3	1:G:633:PRO:HG3	1.81	0.62
1:N:536:PRO:HB2	1:N:539:GLY:HA3	1.81	0.62
1:H:350:LEU:HD11	1:H:395:LEU:HG	1.82	0.62
1:C:379:THR:HG22	1:C:380:LEU:H	1.63	0.62
1:B:440:GLN:NE2	1:B:474:GLN:HB3	2.15	0.62
1:C:446:ASN:O	1:D:502:PRO:HG2	1.99	0.62
1:B:446:ASN:O	1:H:502:PRO:HG2	2.00	0.62
1:E:448:THR:HG23	1:Q:502:PRO:HG3	1.81	0.62
1:K:341:GLN:HG2	1:K:402:MET:HG2	1.81	0.62
1:E:312:SER:HB2	1:E:682:GLU:HB3	1.81	0.62
1:K:389:ARG:HE	1:R:699:ILE:HD11	1.64	0.62
1:A:497:ASN:ND2	1:D:590:ALA:HA	2.14	0.62
1:J:555:LEU:HD22	1:O:461:LEU:HD12	1.81	0.62
1:Q:350:LEU:HD11	1:Q:395:LEU:HG	1.81	0.62
1:A:536:PRO:HB2	1:A:539:GLY:HA3	1.81	0.62
1:E:350:LEU:HD11	1:E:395:LEU:HG	1.82	0.62
1:L:341:GLN:HG2	1:L:402:MET:HG2	1.81	0.62
1:L:449:GLN:HG3	1:L:450:GLY:H	1.62	0.62
1:J:710:ASN:HD22	1:M:259:GLN:HE22	1.47	0.62
1:E:626:ASP:HB2	1:I:608:GLN:HA	1.82	0.62
1:T:312:SER:HB2	1:T:682:GLU:HB3	1.81	0.62
1:G:602:LEU:H	1:G:605:MET:HE2	1.64	0.62
1:B:341:GLN:HG2	1:B:402:MET:HG2	1.81	0.62
1:J:350:LEU:HD11	1:J:395:LEU:HG	1.81	0.62
1:K:350:LEU:HD11	1:K:395:LEU:HG	1.82	0.62
1:B:350:LEU:HD11	1:B:395:LEU:HG	1.81	0.62
1:H:620:ALA:HB3	1:H:633:PRO:HG3	1.81	0.62
1:F:296:TRP:O	1:F:300:ILE:HG12	1.99	0.62
1:I:458:GLN:HG2	1:I:459:SER:H	1.63	0.62

*Continued on next page...*

*Continued from previous page...*

Atom-1	Atom-2	Interatomic distance (Å)	Clash overlap (Å)
1:K:312:SER:HB2	1:K:682:GLU:HB3	1.81	0.62
1:E:608:GLN:HA	1:Q:626:ASP:HB2	1.81	0.62
1:M:620:ALA:HB3	1:M:633:PRO:HG3	1.81	0.62
1:J:497:ASN:ND2	1:O:590:ALA:HA	2.15	0.62
1:P:312:SER:HB2	1:P:682:GLU:HB3	1.81	0.62
1:S:440:GLN:NE2	1:S:474:GLN:HB3	2.15	0.62
1:E:440:GLN:NE2	1:E:474:GLN:HB3	2.15	0.62
1:J:440:GLN:NE2	1:J:474:GLN:HB3	2.15	0.62
1:C:296:TRP:O	1:C:300:ILE:HG12	1.99	0.62
1:R:296:TRP:O	1:R:300:ILE:HG12	1.99	0.62
1:D:350:LEU:HD11	1:D:395:LEU:HG	1.81	0.62
1:Q:341:GLN:HG2	1:Q:402:MET:HG2	1.82	0.62
1:Q:312:SER:HB2	1:Q:682:GLU:HB3	1.80	0.62
1:O:620:ALA:HB3	1:O:633:PRO:HG3	1.81	0.62
1:D:710:ASN:HD22	1:Q:259:GLN:HE22	1.46	0.62
1:Q:536:PRO:HB2	1:Q:539:GLY:HA3	1.81	0.62
1:N:350:LEU:HD11	1:N:395:LEU:HG	1.82	0.62
1:N:312:SER:HB2	1:N:682:GLU:HB3	1.80	0.62
1:A:259:GLN:HE22	1:E:710:ASN:HD22	1.46	0.62
1:T:536:PRO:HB2	1:T:539:GLY:HA3	1.81	0.62
1:O:440:GLN:NE2	1:O:474:GLN:HB3	2.14	0.62
1:O:536:PRO:HB2	1:O:539:GLY:HA3	1.81	0.62
1:M:350:LEU:HD11	1:M:395:LEU:HG	1.82	0.62
1:R:312:SER:HB2	1:R:682:GLU:HB3	1.80	0.62
1:C:432:ARG:NH2	1:D:514:ARG:HD3	2.15	0.62
1:D:440:GLN:NE2	1:D:474:GLN:HB3	2.15	0.61
1:J:379:THR:HG22	1:J:380:LEU:H	1.63	0.61
1:P:296:TRP:O	1:P:300:ILE:HG12	1.99	0.61
1:L:312:SER:HB2	1:L:682:GLU:HB3	1.81	0.61
1:D:312:SER:HB2	1:D:682:GLU:HB3	1.81	0.61
1:G:350:LEU:HD11	1:G:395:LEU:HG	1.81	0.61
1:D:296:TRP:O	1:D:300:ILE:HG12	1.99	0.61
1:S:458:GLN:HG2	1:S:459:SER:H	1.63	0.61
1:P:458:GLN:HG2	1:P:459:SER:H	1.63	0.61
1:A:461:LEU:HD12	1:C:555:LEU:HD22	1.82	0.61
1:A:432:ARG:NH2	1:C:514:ARG:HD3	2.15	0.61
1:C:480:PRO:HB3	1:D:511:LEU:HD21	1.82	0.61
1:J:626:ASP:HB2	1:O:608:GLN:HA	1.82	0.61
1:L:350:LEU:HD11	1:L:395:LEU:HG	1.82	0.61
1:I:341:GLN:HG2	1:I:402:MET:HG2	1.81	0.61
1:S:350:LEU:HD11	1:S:395:LEU:HG	1.81	0.61

*Continued on next page...*

*Continued from previous page...*

Atom-1	Atom-2	Interatomic distance (Å)	Clash overlap (Å)
1:E:379:THR:HG22	1:E:380:LEU:H	1.63	0.61
1:K:296:TRP:O	1:K:300:ILE:HG12	1.99	0.61
1:R:341:GLN:HG2	1:R:402:MET:HG2	1.81	0.61
1:D:536:PRO:HB2	1:D:539:GLY:HA3	1.81	0.61
1:R:602:LEU:H	1:R:605:MET:HE2	1.65	0.61
1:Q:440:GLN:NE2	1:Q:474:GLN:HB3	2.15	0.61
1:B:296:TRP:O	1:B:300:ILE:HG12	1.99	0.61
1:E:441:TYR:HA	1:Q:359:GLN:HE21	1.65	0.61
1:E:436:PRO:HG3	1:Q:378:LEU:HG	1.81	0.61
1:J:626:ASP:H	1:O:608:GLN:NE2	1.98	0.61
1:J:360:GLY:HA3	1:J:373:PRO:HG3	1.83	0.61
1:R:350:LEU:HD11	1:R:395:LEU:HG	1.82	0.61
1:A:620:ALA:HB3	1:A:633:PRO:HG3	1.81	0.61
1:N:620:ALA:HB3	1:N:633:PRO:HG3	1.81	0.61
1:F:312:SER:HB2	1:F:682:GLU:HB3	1.81	0.61
1:T:350:LEU:HD11	1:T:395:LEU:HG	1.81	0.61
1:S:360:GLY:HA3	1:S:373:PRO:HG3	1.83	0.61
1:H:440:GLN:NE2	1:H:474:GLN:HB3	2.15	0.61
1:M:341:GLN:HG2	1:M:402:MET:HG2	1.81	0.61
1:A:350:LEU:HD11	1:A:395:LEU:HG	1.81	0.61
1:B:620:ALA:HB3	1:B:633:PRO:HG3	1.81	0.61
1:F:479:LEU:CD2	1:P:634:LEU:HD11	2.30	0.61
1:J:519:ASN:HD22	1:O:475:ALA:HA	1.66	0.61
1:C:536:PRO:HB2	1:C:539:GLY:HA3	1.81	0.61
1:P:536:PRO:HB2	1:P:539:GLY:HA3	1.81	0.61
1:O:341:GLN:HG2	1:O:402:MET:HG2	1.82	0.61
1:F:360:GLY:HA3	1:F:373:PRO:HG3	1.83	0.61
1:G:451:THR:HG22	1:G:452:THR:H	1.66	0.61
1:J:341:GLN:HG2	1:J:402:MET:HG2	1.81	0.61
1:R:440:GLN:NE2	1:R:474:GLN:HB3	2.15	0.61
1:C:710:ASN:HD22	1:J:259:GLN:HE22	1.48	0.61
1:D:341:GLN:HG2	1:D:402:MET:HG2	1.81	0.61
1:L:602:LEU:H	1:L:605:MET:HE2	1.65	0.61
1:I:389:ARG:HE	1:Q:699:ILE:HD11	1.66	0.61
1:L:360:GLY:HA3	1:L:373:PRO:HG3	1.83	0.61
1:A:602:LEU:H	1:A:605:MET:HE2	1.65	0.61
1:O:451:THR:HG22	1:O:452:THR:H	1.66	0.61
1:F:620:ALA:HB3	1:F:633:PRO:HG3	1.81	0.61
1:A:360:GLY:HA3	1:A:373:PRO:HG3	1.83	0.61
1:T:440:GLN:NE2	1:T:474:GLN:HB3	2.15	0.61
1:K:502:PRO:HG3	1:R:448:THR:HG23	1.81	0.61

*Continued on next page...*

*Continued from previous page...*

Atom-1	Atom-2	Interatomic distance (Å)	Clash overlap (Å)
1:I:360:GLY:HA3	1:I:373:PRO:HG3	1.83	0.61
1:F:341:GLN:HG2	1:F:402:MET:HG2	1.81	0.61
1:Q:451:THR:HG22	1:Q:452:THR:H	1.66	0.61
1:R:360:GLY:HA3	1:R:373:PRO:HG3	1.83	0.61
1:L:451:THR:HG22	1:L:452:THR:H	1.66	0.61
1:P:446:ASN:N	1:P:446:ASN:HD22	1.99	0.60
1:F:436:PRO:HG3	1:P:378:LEU:HG	1.83	0.60
1:H:451:THR:HG22	1:H:452:THR:H	1.66	0.60
1:I:600:GLY:HA3	1:Q:600:GLY:HA3	1.83	0.60
1:A:608:GLN:HA	1:C:626:ASP:HB2	1.82	0.60
1:L:337:THR:CG2	1:P:405:THR:HG21	2.31	0.60
1:O:259:GLN:HE22	1:S:710:ASN:HD22	1.48	0.60
1:I:259:GLN:HE22	1:R:710:ASN:HD22	1.47	0.60
1:E:360:GLY:HA3	1:E:373:PRO:HG3	1.83	0.60
1:G:259:GLN:HE22	1:H:710:ASN:HD22	1.47	0.60
1:F:356:SER:HB2	1:F:358:HIS:HD2	1.67	0.60
1:H:360:GLY:HA3	1:H:373:PRO:HG3	1.83	0.60
1:P:360:GLY:HA3	1:P:373:PRO:HG3	1.83	0.60
1:J:451:THR:HG22	1:J:452:THR:H	1.66	0.60
1:C:440:GLN:NE2	1:C:474:GLN:HB3	2.15	0.60
1:E:502:PRO:HG3	1:I:448:THR:HG23	1.83	0.60
1:N:446:ASN:N	1:N:446:ASN:HD22	2.00	0.60
1:G:356:SER:HB2	1:G:358:HIS:HD2	1.67	0.60
1:H:356:SER:HB2	1:H:358:HIS:HD2	1.67	0.60
1:B:451:THR:HG22	1:B:452:THR:H	1.66	0.60
1:A:451:THR:HG22	1:A:452:THR:H	1.66	0.60
1:F:540:ASN:HD21	1:F:560:ILE:HG22	1.67	0.60
1:R:356:SER:HB2	1:R:358:HIS:HD2	1.67	0.60
1:T:356:SER:HB2	1:T:358:HIS:HD2	1.67	0.60
1:G:540:ASN:HD21	1:G:560:ILE:HG22	1.67	0.60
1:E:451:THR:HG22	1:E:452:THR:H	1.67	0.60
1:C:360:GLY:HA3	1:C:373:PRO:HG3	1.83	0.60
1:L:540:ASN:HD21	1:L:560:ILE:HG22	1.67	0.60
1:T:451:THR:HG22	1:T:452:THR:H	1.66	0.60
1:B:360:GLY:HA3	1:B:373:PRO:HG3	1.83	0.60
1:C:451:THR:HG22	1:C:452:THR:H	1.66	0.60
1:K:275:TYR:OH	1:Q:714:THR:HG21	2.01	0.60
1:E:540:ASN:HD21	1:E:560:ILE:HG22	1.67	0.60
1:S:451:THR:HG22	1:S:452:THR:H	1.66	0.60
1:M:540:ASN:HD21	1:M:560:ILE:HG22	1.67	0.60
1:D:356:SER:HB2	1:D:358:HIS:HD2	1.67	0.60

*Continued on next page...*

*Continued from previous page...*

Atom-1	Atom-2	Interatomic distance (Å)	Clash overlap (Å)
1:B:446:ASN:HD22	1:B:446:ASN:N	1.99	0.60
1:J:356:SER:HB2	1:J:358:HIS:HD2	1.67	0.60
1:K:451:THR:HG22	1:K:452:THR:H	1.66	0.60
1:R:451:THR:HG22	1:R:452:THR:H	1.66	0.60
1:I:356:SER:HB2	1:I:358:HIS:HD2	1.67	0.60
1:M:446:ASN:HD22	1:M:446:ASN:N	1.99	0.60
1:J:446:ASN:HD22	1:J:446:ASN:N	2.00	0.60
1:E:514:ARG:HD3	1:I:432:ARG:NH2	2.17	0.60
1:O:360:GLY:HA3	1:O:373:PRO:HG3	1.83	0.60
1:I:540:ASN:HD21	1:I:560:ILE:HG22	1.67	0.60
1:I:451:THR:HG22	1:I:452:THR:H	1.66	0.60
1:D:360:GLY:HA3	1:D:373:PRO:HG3	1.83	0.60
1:F:603:PRO:HA	1:P:629:PHE:HD2	1.67	0.60
1:K:360:GLY:HA3	1:K:373:PRO:HG3	1.83	0.60
1:A:714:THR:HG21	1:H:275:TYR:OH	2.02	0.60
1:M:710:ASN:HD22	1:N:259:GLN:HE22	1.48	0.60
1:M:360:GLY:HA3	1:M:373:PRO:HG3	1.83	0.60
1:T:540:ASN:HD21	1:T:560:ILE:HG22	1.67	0.60
1:H:446:ASN:N	1:H:446:ASN:HD22	2.00	0.59
1:E:446:ASN:O	1:Q:502:PRO:HG2	2.02	0.59
1:A:359:GLN:HE21	1:D:441:TYR:HA	1.66	0.59
1:A:356:SER:HB2	1:A:358:HIS:HD2	1.67	0.59
1:C:540:ASN:HD21	1:C:560:ILE:HG22	1.67	0.59
1:Q:360:GLY:HA3	1:Q:373:PRO:HG3	1.83	0.59
1:M:451:THR:HG22	1:M:452:THR:H	1.66	0.59
1:G:360:GLY:HA3	1:G:373:PRO:HG3	1.83	0.59
1:N:451:THR:HG22	1:N:452:THR:H	1.66	0.59
1:N:360:GLY:HA3	1:N:373:PRO:HG3	1.83	0.59
1:O:577:TYR:HB3	1:O:596:VAL:HG13	1.85	0.59
1:B:356:SER:HB2	1:B:358:HIS:HD2	1.67	0.59
1:K:356:SER:HB2	1:K:358:HIS:HD2	1.67	0.59
1:Q:356:SER:HB2	1:Q:358:HIS:HD2	1.67	0.59
1:T:360:GLY:HA3	1:T:373:PRO:HG3	1.83	0.59
1:K:540:ASN:HD21	1:K:560:ILE:HG22	1.67	0.59
1:E:472:SER:HB3	1:Q:269:ASP:O	2.02	0.59
1:P:356:SER:HB2	1:P:358:HIS:HD2	1.67	0.59
1:F:395:LEU:HD23	1:F:648:MET:HG2	1.84	0.59
1:H:395:LEU:HD23	1:H:648:MET:HG2	1.85	0.59
1:E:600:GLY:HA3	1:Q:600:GLY:HA3	1.84	0.59
1:D:540:ASN:HD21	1:D:560:ILE:HG22	1.67	0.59
1:D:451:THR:HG22	1:D:452:THR:H	1.66	0.59

*Continued on next page...*

*Continued from previous page...*

Atom-1	Atom-2	Interatomic distance (Å)	Clash overlap (Å)
1:B:590:ALA:HA	1:H:497:ASN:ND2	2.17	0.59
1:I:514:ARG:HD3	1:Q:432:ARG:NH2	2.18	0.59
1:D:577:TYR:HB3	1:D:596:VAL:HG13	1.85	0.59
1:P:451:THR:HG22	1:P:452:THR:H	1.66	0.59
1:E:389:ARG:HE	1:I:699:ILE:HD11	1.67	0.59
1:B:600:GLY:HA3	1:H:600:GLY:HA3	1.84	0.59
1:S:356:SER:HB2	1:S:358:HIS:HD2	1.67	0.59
1:S:577:TYR:HB3	1:S:596:VAL:HG13	1.85	0.59
1:A:577:TYR:HB3	1:A:596:VAL:HG13	1.85	0.59
1:R:540:ASN:HD21	1:R:560:ILE:HG22	1.67	0.59
1:F:451:THR:HG22	1:F:452:THR:H	1.66	0.59
1:E:577:TYR:HB3	1:E:596:VAL:HG13	1.85	0.59
1:F:475:ALA:HA	1:P:519:ASN:HD22	1.68	0.59
1:L:356:SER:HB2	1:L:358:HIS:HD2	1.67	0.59
1:J:395:LEU:HD23	1:J:648:MET:HG2	1.85	0.59
1:B:540:ASN:HD21	1:B:560:ILE:HG22	1.67	0.59
1:E:432:ARG:NH2	1:Q:514:ARG:HD3	2.18	0.59
1:S:540:ASN:HD21	1:S:560:ILE:HG22	1.67	0.59
1:Q:446:ASN:HD22	1:Q:446:ASN:N	2.00	0.59
1:A:502:PRO:HG2	1:D:446:ASN:O	2.03	0.59
1:K:359:GLN:HE21	1:R:441:TYR:HA	1.67	0.59
1:A:435:ASN:HB3	1:C:358:HIS:CE1	2.37	0.59
1:O:395:LEU:HD23	1:O:648:MET:HG2	1.85	0.59
1:A:395:LEU:HD23	1:A:648:MET:HG2	1.85	0.59
1:F:577:TYR:HB3	1:F:596:VAL:HG13	1.85	0.59
1:H:540:ASN:HD21	1:H:560:ILE:HG22	1.67	0.59
1:A:322:GLU:HG2	1:A:335:ASN:HB2	1.85	0.59
1:M:577:TYR:HB3	1:M:596:VAL:HG13	1.85	0.59
1:B:432:ARG:NH2	1:H:514:ARG:HD3	2.17	0.59
1:C:699:ILE:HD11	1:D:389:ARG:HE	1.68	0.59
1:A:540:ASN:HD21	1:A:560:ILE:HG22	1.67	0.59
1:R:577:TYR:HB3	1:R:596:VAL:HG13	1.85	0.59
1:A:502:PRO:HG3	1:D:448:THR:HG23	1.85	0.59
1:K:395:LEU:HD23	1:K:648:MET:HG2	1.85	0.59
1:N:540:ASN:HD21	1:N:560:ILE:HG22	1.67	0.59
1:F:259:GLN:HE22	1:G:710:ASN:HD22	1.51	0.59
1:C:428:GLN:NE2	1:D:351:PRO:HB3	2.18	0.59
1:J:634:LEU:HD11	1:O:479:LEU:CD2	2.32	0.59
1:K:502:PRO:HG2	1:R:446:ASN:O	2.02	0.59
1:G:395:LEU:HD23	1:G:648:MET:HG2	1.85	0.59
1:R:395:LEU:HD23	1:R:648:MET:HG2	1.85	0.59

*Continued on next page...*

*Continued from previous page...*

Atom-1	Atom-2	Interatomic distance (Å)	Clash overlap (Å)
1:A:514:ARG:HD3	1:D:432:ARG:NH2	2.18	0.59
1:C:461:LEU:HD12	1:D:555:LEU:HD22	1.85	0.59
1:N:322:GLU:HG2	1:N:335:ASN:HB2	1.85	0.59
1:B:577:TYR:HB3	1:B:596:VAL:HG13	1.85	0.59
1:G:577:TYR:HB3	1:G:596:VAL:HG13	1.85	0.59
1:K:446:ASN:N	1:K:446:ASN:HD22	1.99	0.58
1:E:356:SER:HB2	1:E:358:HIS:HD2	1.67	0.58
1:N:395:LEU:HD23	1:N:648:MET:HG2	1.85	0.58
1:T:577:TYR:HB3	1:T:596:VAL:HG13	1.85	0.58
1:S:322:GLU:HG2	1:S:335:ASN:HB2	1.85	0.58
1:C:577:TYR:HB3	1:C:596:VAL:HG13	1.85	0.58
1:A:270:ASN:ND2	1:D:472:SER:H	2.01	0.58
1:I:395:LEU:HD23	1:I:648:MET:HG2	1.85	0.58
1:E:626:ASP:H	1:I:608:GLN:NE2	2.00	0.58
1:E:608:GLN:NE2	1:Q:626:ASP:H	2.01	0.58
1:K:577:TYR:HB3	1:K:596:VAL:HG13	1.85	0.58
1:O:322:GLU:HG2	1:O:335:ASN:HB2	1.85	0.58
1:Q:577:TYR:HB3	1:Q:596:VAL:HG13	1.84	0.58
1:C:356:SER:HB2	1:C:358:HIS:HD2	1.67	0.58
1:A:443:TYR:CE2	1:C:544:GLY:HA3	2.38	0.58
1:E:322:GLU:HG2	1:E:335:ASN:HB2	1.85	0.58
1:J:540:ASN:HD21	1:J:560:ILE:HG22	1.67	0.58
1:I:577:TYR:HB3	1:I:596:VAL:HG13	1.85	0.58
1:I:322:GLU:HG2	1:I:335:ASN:HB2	1.85	0.58
1:I:446:ASN:N	1:I:446:ASN:HD22	2.00	0.58
1:K:259:GLN:HE22	1:Q:710:ASN:ND2	2.01	0.58
1:F:322:GLU:HG2	1:F:335:ASN:HB2	1.85	0.58
1:H:577:TYR:HB3	1:H:596:VAL:HG13	1.85	0.58
1:G:322:GLU:HG2	1:G:335:ASN:HB2	1.85	0.58
1:P:577:TYR:HB3	1:P:596:VAL:HG13	1.85	0.58
1:M:395:LEU:HD23	1:M:648:MET:HG2	1.85	0.58
1:D:322:GLU:HG2	1:D:335:ASN:HB2	1.85	0.58
1:O:540:ASN:HD21	1:O:560:ILE:HG22	1.67	0.58
1:L:322:GLU:HG2	1:L:335:ASN:HB2	1.85	0.58
1:M:322:GLU:HG2	1:M:335:ASN:HB2	1.85	0.58
1:H:322:GLU:HG2	1:H:335:ASN:HB2	1.85	0.58
1:A:477:ASN:HA	1:C:634:LEU:HB2	1.83	0.58
1:G:446:ASN:N	1:G:446:ASN:HD22	1.99	0.58
1:M:356:SER:HB2	1:M:358:HIS:HD2	1.67	0.58
1:E:395:LEU:HD23	1:E:648:MET:HG2	1.85	0.58
1:A:269:ASP:O	1:D:472:SER:HB3	2.04	0.58

*Continued on next page...*

*Continued from previous page...*

Atom-1	Atom-2	Interatomic distance (Å)	Clash overlap (Å)
1:B:322:GLU:HG2	1:B:335:ASN:HB2	1.85	0.58
1:J:502:PRO:HG2	1:O:446:ASN:O	2.02	0.58
1:I:710:ASN:ND2	1:P:259:GLN:HE22	2.02	0.58
1:P:395:LEU:HD23	1:P:648:MET:HG2	1.85	0.58
1:P:322:GLU:HG2	1:P:335:ASN:HB2	1.85	0.58
1:J:577:TYR:HB3	1:J:596:VAL:HG13	1.85	0.58
1:R:501:PHE:HB2	1:R:505:ALA:HB3	1.86	0.58
1:J:501:PHE:HB2	1:J:505:ALA:HB3	1.86	0.58
1:E:502:PRO:HG2	1:I:446:ASN:O	2.03	0.58
1:I:359:GLN:HE21	1:Q:441:TYR:HA	1.68	0.58
1:C:600:GLY:HA3	1:D:600:GLY:HA3	1.85	0.58
1:O:356:SER:HB2	1:O:358:HIS:HD2	1.67	0.58
1:E:699:ILE:HD11	1:Q:389:ARG:HE	1.68	0.58
1:P:540:ASN:HD21	1:P:560:ILE:HG22	1.67	0.58
1:D:395:LEU:HD23	1:D:648:MET:HG2	1.85	0.58
1:J:322:GLU:HG2	1:J:335:ASN:HB2	1.85	0.58
1:Q:322:GLU:HG2	1:Q:335:ASN:HB2	1.85	0.58
1:K:322:GLU:HG2	1:K:335:ASN:HB2	1.85	0.58
1:B:472:SER:H	1:H:270:ASN:ND2	2.02	0.58
1:Q:540:ASN:HD21	1:Q:560:ILE:HG22	1.67	0.58
1:C:479:LEU:CD2	1:D:634:LEU:HD11	2.34	0.58
1:Q:395:LEU:HD23	1:Q:648:MET:HG2	1.85	0.58
1:L:395:LEU:HD23	1:L:648:MET:HG2	1.85	0.58
1:J:544:GLY:HA3	1:O:443:TYR:CE2	2.39	0.58
1:I:269:ASP:O	1:Q:472:SER:HB3	2.04	0.58
1:K:269:ASP:O	1:R:472:SER:HB3	2.04	0.58
1:C:475:ALA:HA	1:D:519:ASN:HD22	1.69	0.57
1:I:502:PRO:HG2	1:Q:446:ASN:O	2.04	0.57
1:D:446:ASN:N	1:D:446:ASN:HD22	2.00	0.57
1:N:356:SER:HB2	1:N:358:HIS:HD2	1.67	0.57
1:C:395:LEU:HD23	1:C:648:MET:HG2	1.85	0.57
1:E:501:PHE:HB2	1:E:505:ALA:HB3	1.86	0.57
1:K:501:PHE:HB2	1:K:505:ALA:HB3	1.86	0.57
1:F:501:PHE:HB2	1:F:505:ALA:HB3	1.86	0.57
1:N:509:TYR:HD2	1:N:518:VAL:HG22	1.69	0.57
1:Q:501:PHE:HB2	1:Q:505:ALA:HB3	1.86	0.57
1:P:501:PHE:HB2	1:P:505:ALA:HB3	1.86	0.57
1:B:441:TYR:HA	1:H:359:GLN:HE21	1.70	0.57
1:S:395:LEU:HD23	1:S:648:MET:HG2	1.85	0.57
1:S:501:PHE:HB2	1:S:505:ALA:HB3	1.86	0.57
1:P:509:TYR:HD2	1:P:518:VAL:HG22	1.70	0.57

*Continued on next page...*

*Continued from previous page...*

Atom-1	Atom-2	Interatomic distance (Å)	Clash overlap (Å)
1:M:501:PHE:HB2	1:M:505:ALA:HB3	1.86	0.57
1:R:322:GLU:HG2	1:R:335:ASN:HB2	1.85	0.57
1:C:322:GLU:HG2	1:C:335:ASN:HB2	1.85	0.57
1:R:509:TYR:HD2	1:R:518:VAL:HG22	1.70	0.57
1:O:446:ASN:HD22	1:O:446:ASN:N	1.99	0.57
1:H:501:PHE:HB2	1:H:505:ALA:HB3	1.86	0.57
1:O:501:PHE:HB2	1:O:505:ALA:HB3	1.86	0.57
1:I:509:TYR:HD2	1:I:518:VAL:HG22	1.70	0.57
1:J:555:LEU:HA	1:O:463:PHE:HE2	1.69	0.57
1:B:395:LEU:HD23	1:B:648:MET:HG2	1.85	0.57
1:L:577:TYR:HB3	1:L:596:VAL:HG13	1.85	0.57
1:M:509:TYR:HD2	1:M:518:VAL:HG22	1.69	0.57
1:E:509:TYR:HD2	1:E:518:VAL:HG22	1.70	0.57
1:L:509:TYR:HD2	1:L:518:VAL:HG22	1.70	0.57
1:K:304:TRP:CE3	1:K:304:TRP:HA	2.40	0.57
1:J:304:TRP:CE3	1:J:304:TRP:HA	2.40	0.57
1:G:501:PHE:HB2	1:G:505:ALA:HB3	1.86	0.57
1:E:359:GLN:HE21	1:I:441:TYR:HA	1.69	0.57
1:D:509:TYR:HD2	1:D:518:VAL:HG22	1.70	0.57
1:A:626:ASP:H	1:D:608:GLN:NE2	2.02	0.57
1:R:259:GLN:HE22	1:T:710:ASN:HD22	1.52	0.57
1:C:509:TYR:HD2	1:C:518:VAL:HG22	1.70	0.57
1:H:509:TYR:HD2	1:H:518:VAL:HG22	1.70	0.57
1:C:304:TRP:HA	1:C:304:TRP:CE3	2.40	0.57
1:B:304:TRP:CE3	1:B:304:TRP:HA	2.40	0.57
1:R:446:ASN:HD22	1:R:446:ASN:N	1.99	0.57
1:E:600:GLY:HA3	1:I:600:GLY:HA3	1.86	0.57
1:N:577:TYR:HB3	1:N:596:VAL:HG13	1.85	0.57
1:E:269:ASP:O	1:I:472:SER:HB3	2.04	0.57
1:T:322:GLU:HG2	1:T:335:ASN:HB2	1.85	0.57
1:G:304:TRP:HA	1:G:304:TRP:CE3	2.40	0.56
1:N:501:PHE:HB2	1:N:505:ALA:HB3	1.86	0.56
1:L:501:PHE:HB2	1:L:505:ALA:HB3	1.86	0.56
1:S:446:ASN:HD22	1:S:446:ASN:N	2.00	0.56
1:T:395:LEU:HD23	1:T:648:MET:HG2	1.85	0.56
1:J:509:TYR:HD2	1:J:518:VAL:HG22	1.70	0.56
1:B:475:ALA:HA	1:H:519:ASN:HD22	1.70	0.56
1:T:509:TYR:HD2	1:T:518:VAL:HG22	1.70	0.56
1:J:500:ASN:HA	1:O:448:THR:OG1	2.05	0.56
1:B:710:ASN:ND2	1:C:259:GLN:HE22	2.02	0.56
1:B:472:SER:HB3	1:H:269:ASP:O	2.04	0.56

*Continued on next page...*

*Continued from previous page...*

Atom-1	Atom-2	Interatomic distance (Å)	Clash overlap (Å)
1:F:509:TYR:HD2	1:F:518:VAL:HG22	1.70	0.56
1:S:509:TYR:HD2	1:S:518:VAL:HG22	1.70	0.56
1:H:304:TRP:HA	1:H:304:TRP:CE3	2.40	0.56
1:D:501:PHE:HB2	1:D:505:ALA:HB3	1.86	0.56
1:B:501:PHE:HB2	1:B:505:ALA:HB3	1.86	0.56
1:I:501:PHE:HB2	1:I:505:ALA:HB3	1.86	0.56
1:A:501:PHE:HB2	1:A:505:ALA:HB3	1.86	0.56
1:B:435:ASN:HB3	1:H:358:HIS:CE1	2.40	0.56
1:E:472:SER:H	1:Q:270:ASN:ND2	2.03	0.56
1:F:608:GLN:NE2	1:P:626:ASP:H	2.03	0.56
1:J:514:ARG:HD3	1:O:432:ARG:NH2	2.20	0.56
1:D:405:THR:HG21	1:Q:337:THR:HG22	1.87	0.56
1:N:304:TRP:HA	1:N:304:TRP:CE3	2.40	0.56
1:A:509:TYR:HD2	1:A:518:VAL:HG22	1.70	0.56
1:G:509:TYR:HD2	1:G:518:VAL:HG22	1.70	0.56
1:A:519:ASN:HD22	1:D:475:ALA:HA	1.70	0.56
1:I:304:TRP:CE3	1:I:304:TRP:HA	2.40	0.56
1:M:304:TRP:CE3	1:M:304:TRP:HA	2.40	0.56
1:T:501:PHE:HB2	1:T:505:ALA:HB3	1.86	0.56
1:B:448:THR:HG23	1:H:502:PRO:HG3	1.87	0.56
1:I:275:TYR:OH	1:R:714:THR:HG21	2.06	0.56
1:B:509:TYR:HD2	1:B:518:VAL:HG22	1.70	0.56
1:C:501:PHE:HB2	1:C:505:ALA:HB3	1.86	0.56
1:F:446:ASN:HD22	1:F:446:ASN:N	2.00	0.56
1:R:263:GLN:HB3	1:R:266:ALA:HB2	1.88	0.56
1:S:304:TRP:CE3	1:S:304:TRP:HA	2.40	0.56
1:R:304:TRP:CE3	1:R:304:TRP:HA	2.40	0.56
1:I:351:PRO:HB3	1:Q:428:GLN:NE2	2.21	0.56
1:I:519:ASN:HD22	1:Q:475:ALA:HA	1.71	0.56
1:J:359:GLN:HE21	1:O:441:TYR:HA	1.70	0.56
1:H:263:GLN:HB3	1:H:266:ALA:HB2	1.88	0.56
1:A:626:ASP:HB2	1:D:608:GLN:HA	1.88	0.56
1:F:304:TRP:HA	1:F:304:TRP:CE3	2.40	0.56
1:E:304:TRP:HA	1:E:304:TRP:CE3	2.40	0.56
1:E:263:GLN:HB3	1:E:266:ALA:HB2	1.88	0.56
1:B:608:GLN:NE2	1:H:626:ASP:H	2.04	0.56
1:R:570:ASN:HD21	1:R:607:TRP:HB2	1.71	0.56
1:A:304:TRP:HA	1:A:304:TRP:CE3	2.40	0.56
1:P:304:TRP:HA	1:P:304:TRP:CE3	2.40	0.56
1:A:463:PHE:HE2	1:C:555:LEU:HA	1.70	0.56
1:O:722:SER:O	1:O:724:PRO:HD3	2.06	0.56

*Continued on next page...*

*Continued from previous page...*

Atom-1	Atom-2	Interatomic distance (Å)	Clash overlap (Å)
1:I:722:SER:O	1:I:724:PRO:HD3	2.06	0.56
1:A:584:LEU:HB3	1:C:488:ARG:NH2	2.20	0.56
1:E:628:HIS:HB2	1:E:631:PRO:HG3	1.89	0.56
1:L:722:SER:O	1:L:724:PRO:HD3	2.06	0.56
1:G:722:SER:O	1:G:724:PRO:HD3	2.06	0.56
1:O:304:TRP:HA	1:O:304:TRP:CE3	2.40	0.55
1:J:263:GLN:HB3	1:J:266:ALA:HB2	1.88	0.55
1:K:263:GLN:HB3	1:K:266:ALA:HB2	1.88	0.55
1:A:358:HIS:CE1	1:D:435:ASN:HB3	2.41	0.55
1:N:628:HIS:HB2	1:N:631:PRO:HG3	1.89	0.55
1:E:722:SER:O	1:E:724:PRO:HD3	2.06	0.55
1:F:722:SER:O	1:F:724:PRO:HD3	2.07	0.55
1:J:628:HIS:HB2	1:J:631:PRO:HG3	1.89	0.55
1:K:509:TYR:HD2	1:K:518:VAL:HG22	1.70	0.55
1:M:263:GLN:HB3	1:M:266:ALA:HB2	1.88	0.55
1:O:628:HIS:HB2	1:O:631:PRO:HG3	1.89	0.55
1:A:570:ASN:HD21	1:A:607:TRP:HB2	1.71	0.55
1:J:714:THR:HG21	1:M:275:TYR:OH	2.06	0.55
1:A:722:SER:O	1:A:724:PRO:HD3	2.07	0.55
1:L:570:ASN:HD21	1:L:607:TRP:HB2	1.72	0.55
1:L:304:TRP:HA	1:L:304:TRP:CE3	2.40	0.55
1:A:448:THR:OG1	1:C:500:ASN:HA	2.07	0.55
1:Q:509:TYR:HD2	1:Q:518:VAL:HG22	1.70	0.55
1:B:722:SER:O	1:B:724:PRO:HD3	2.06	0.55
1:D:722:SER:O	1:D:724:PRO:HD3	2.07	0.55
1:E:570:ASN:HD21	1:E:607:TRP:HB2	1.72	0.55
1:E:428:GLN:NE2	1:Q:351:PRO:HB3	2.22	0.55
1:B:628:HIS:HB2	1:B:631:PRO:HG3	1.89	0.55
1:T:304:TRP:CE3	1:T:304:TRP:HA	2.40	0.55
1:K:634:LEU:HB2	1:R:477:ASN:HA	1.89	0.55
1:N:263:GLN:HB3	1:N:266:ALA:HB2	1.88	0.55
1:O:570:ASN:HD21	1:O:607:TRP:HB2	1.72	0.55
1:K:628:HIS:HB2	1:K:631:PRO:HG3	1.89	0.55
1:S:722:SER:O	1:S:724:PRO:HD3	2.06	0.55
1:O:509:TYR:HD2	1:O:518:VAL:HG22	1.70	0.55
1:Q:304:TRP:HA	1:Q:304:TRP:CE3	2.40	0.55
1:F:448:THR:OG1	1:P:500:ASN:HA	2.06	0.55
1:Q:263:GLN:HB3	1:Q:266:ALA:HB2	1.88	0.55
1:B:263:GLN:HB3	1:B:266:ALA:HB2	1.88	0.55
1:J:570:ASN:HD21	1:J:607:TRP:HB2	1.72	0.55
1:Q:570:ASN:HD21	1:Q:607:TRP:HB2	1.72	0.55

*Continued on next page...*

*Continued from previous page...*

Atom-1	Atom-2	Interatomic distance (Å)	Clash overlap (Å)
1:S:628:HIS:HB2	1:S:631:PRO:HG3	1.89	0.55
1:E:497:ASN:ND2	1:I:590:ALA:HA	2.21	0.55
1:K:519:ASN:HD22	1:R:475:ALA:HA	1.71	0.55
1:F:437:LEU:HD21	1:P:276:SER:OG	2.07	0.55
1:G:263:GLN:HB3	1:G:266:ALA:HB2	1.88	0.55
1:Q:628:HIS:HB2	1:Q:631:PRO:HG3	1.89	0.55
1:K:722:SER:O	1:K:724:PRO:HD3	2.06	0.55
1:H:570:ASN:HD21	1:H:607:TRP:HB2	1.72	0.55
1:L:628:HIS:HB2	1:L:631:PRO:HG3	1.89	0.55
1:R:722:SER:O	1:R:724:PRO:HD3	2.07	0.55
1:D:570:ASN:HD21	1:D:607:TRP:HB2	1.71	0.55
1:S:404:ARG:H	1:S:407:ASN:ND2	2.05	0.55
1:D:263:GLN:HB3	1:D:266:ALA:HB2	1.88	0.55
1:F:263:GLN:HB3	1:F:266:ALA:HB2	1.88	0.55
1:C:628:HIS:HB2	1:C:631:PRO:HG3	1.89	0.55
1:T:404:ARG:H	1:T:407:ASN:ND2	2.05	0.55
1:M:628:HIS:HB2	1:M:631:PRO:HG3	1.88	0.55
1:H:628:HIS:HB2	1:H:631:PRO:HG3	1.89	0.55
1:D:304:TRP:HA	1:D:304:TRP:CE3	2.40	0.55
1:Q:722:SER:O	1:Q:724:PRO:HD3	2.06	0.55
1:J:722:SER:O	1:J:724:PRO:HD3	2.06	0.55
1:C:379:THR:HG22	1:C:380:LEU:N	2.22	0.55
1:T:379:THR:HG22	1:T:380:LEU:N	2.22	0.55
1:C:446:ASN:HD22	1:C:446:ASN:N	1.99	0.55
1:K:404:ARG:H	1:K:407:ASN:ND2	2.05	0.55
1:P:628:HIS:HB2	1:P:631:PRO:HG3	1.88	0.55
1:F:628:HIS:HB2	1:F:631:PRO:HG3	1.88	0.55
1:R:628:HIS:HB2	1:R:631:PRO:HG3	1.89	0.55
1:P:404:ARG:H	1:P:407:ASN:ND2	2.05	0.55
1:B:405:THR:HG22	1:C:404:ARG:NH2	2.22	0.55
1:I:263:GLN:HB3	1:I:266:ALA:HB2	1.88	0.55
1:N:722:SER:O	1:N:724:PRO:HD3	2.06	0.55
1:F:443:TYR:CE2	1:P:544:GLY:HA3	2.41	0.55
1:G:628:HIS:HB2	1:G:631:PRO:HG3	1.89	0.55
1:N:379:THR:HG22	1:N:380:LEU:N	2.22	0.54
1:C:448:THR:HG23	1:D:502:PRO:HG3	1.88	0.54
1:K:378:LEU:CD2	1:R:436:PRO:HG3	2.37	0.54
1:O:263:GLN:HB3	1:O:266:ALA:HB2	1.88	0.54
1:L:263:GLN:HB3	1:L:266:ALA:HB2	1.88	0.54
1:D:404:ARG:H	1:D:407:ASN:ND2	2.06	0.54
1:R:404:ARG:H	1:R:407:ASN:ND2	2.05	0.54

*Continued on next page...*

*Continued from previous page...*

Atom-1	Atom-2	Interatomic distance (Å)	Clash overlap (Å)
1:M:722:SER:O	1:M:724:PRO:HD3	2.06	0.54
1:B:477:ASN:HA	1:H:634:LEU:HB2	1.88	0.54
1:E:404:ARG:H	1:E:407:ASN:ND2	2.05	0.54
1:A:404:ARG:H	1:A:407:ASN:ND2	2.06	0.54
1:F:431:ASP:O	1:F:434:MET:HE3	2.07	0.54
1:B:404:ARG:H	1:B:407:ASN:ND2	2.05	0.54
1:T:570:ASN:HD21	1:T:607:TRP:HB2	1.71	0.54
1:O:404:ARG:H	1:O:407:ASN:ND2	2.05	0.54
1:K:570:ASN:HD21	1:K:607:TRP:HB2	1.71	0.54
1:Q:379:THR:HG22	1:Q:380:LEU:N	2.22	0.54
1:I:379:THR:HG22	1:I:380:LEU:N	2.22	0.54
1:S:379:THR:HG22	1:S:380:LEU:N	2.22	0.54
1:F:379:THR:HG22	1:F:380:LEU:N	2.22	0.54
1:T:263:GLN:HB3	1:T:266:ALA:HB2	1.88	0.54
1:P:263:GLN:HB3	1:P:266:ALA:HB2	1.88	0.54
1:S:263:GLN:HB3	1:S:266:ALA:HB2	1.88	0.54
1:J:358:HIS:CE1	1:O:435:ASN:HB3	2.42	0.54
1:C:404:ARG:H	1:C:407:ASN:ND2	2.05	0.54
1:I:628:HIS:HB2	1:I:631:PRO:HG3	1.89	0.54
1:J:488:ARG:NH2	1:O:584:LEU:HB3	2.22	0.54
1:C:443:TYR:CE2	1:D:544:GLY:HA3	2.42	0.54
1:E:275:TYR:OH	1:F:714:THR:HG21	2.07	0.54
1:F:472:SER:H	1:P:270:ASN:ND2	2.05	0.54
1:T:431:ASP:O	1:T:434:MET:HE3	2.08	0.54
1:B:275:TYR:OH	1:N:714:THR:HG21	2.07	0.54
1:K:497:ASN:ND2	1:R:590:ALA:HA	2.22	0.54
1:O:379:THR:HG22	1:O:380:LEU:N	2.22	0.54
1:R:379:THR:HG22	1:R:380:LEU:N	2.22	0.54
1:S:570:ASN:HD21	1:S:607:TRP:HB2	1.72	0.54
1:G:570:ASN:HD21	1:G:607:TRP:HB2	1.72	0.54
1:I:570:ASN:HD21	1:I:607:TRP:HB2	1.72	0.54
1:N:431:ASP:O	1:N:434:MET:HE3	2.08	0.54
1:R:263:GLN:HB3	1:R:266:ALA:HB3	1.90	0.54
1:N:570:ASN:HD21	1:N:607:TRP:HB2	1.71	0.54
1:C:722:SER:O	1:C:724:PRO:HD3	2.06	0.54
1:P:722:SER:O	1:P:724:PRO:HD3	2.06	0.54
1:A:628:HIS:HB2	1:A:631:PRO:HG3	1.88	0.54
1:E:379:THR:HG22	1:E:380:LEU:N	2.22	0.54
1:N:263:GLN:HB3	1:N:266:ALA:HB3	1.90	0.54
1:A:263:GLN:HB3	1:A:266:ALA:HB2	1.88	0.54
1:H:722:SER:O	1:H:724:PRO:HD3	2.06	0.54

*Continued on next page...*

*Continued from previous page...*

Atom-1	Atom-2	Interatomic distance (Å)	Clash overlap (Å)
1:Q:404:ARG:H	1:Q:407:ASN:ND2	2.05	0.54
1:F:421:HIS:CD2	1:F:729:THR:HG21	2.43	0.54
1:K:358:HIS:CE1	1:R:435:ASN:HB3	2.43	0.54
1:B:323:VAL:HG11	1:C:657:ASN:ND2	2.23	0.54
1:M:379:THR:HG22	1:M:380:LEU:N	2.22	0.54
1:P:379:THR:HG22	1:P:380:LEU:N	2.23	0.54
1:H:379:THR:HG22	1:H:380:LEU:N	2.22	0.54
1:Q:421:HIS:CD2	1:Q:729:THR:HG21	2.43	0.54
1:R:421:HIS:CD2	1:R:729:THR:HG21	2.43	0.54
1:B:421:HIS:CD2	1:B:729:THR:HG21	2.43	0.54
1:F:294:ARG:NE	1:F:298:ARG:HE	2.04	0.54
1:M:570:ASN:HD21	1:M:607:TRP:HB2	1.72	0.54
1:T:628:HIS:HB2	1:T:631:PRO:HG3	1.89	0.54
1:T:722:SER:O	1:T:724:PRO:HD3	2.07	0.54
1:B:379:THR:HG22	1:B:380:LEU:N	2.22	0.54
1:L:379:THR:HG22	1:L:380:LEU:N	2.22	0.54
1:I:358:HIS:CE1	1:Q:435:ASN:HB3	2.43	0.54
1:E:437:LEU:HD21	1:Q:276:SER:OG	2.08	0.54
1:L:259:GLN:HE22	1:P:710:ASN:HD22	1.56	0.54
1:G:404:ARG:H	1:G:407:ASN:ND2	2.05	0.54
1:F:570:ASN:HD21	1:F:607:TRP:HB2	1.71	0.54
1:E:351:PRO:HB3	1:I:428:GLN:NE2	2.23	0.54
1:C:570:ASN:HD21	1:C:607:TRP:HB2	1.72	0.54
1:H:404:ARG:H	1:H:407:ASN:ND2	2.06	0.54
1:J:404:ARG:H	1:J:407:ASN:ND2	2.05	0.54
1:J:379:THR:HG22	1:J:380:LEU:N	2.22	0.53
1:L:421:HIS:CD2	1:L:729:THR:HG21	2.43	0.53
1:C:294:ARG:NE	1:C:298:ARG:HE	2.04	0.53
1:E:480:PRO:HG3	1:Q:511:LEU:HD11	1.90	0.53
1:P:263:GLN:HB3	1:P:266:ALA:HB3	1.90	0.53
1:C:263:GLN:HB3	1:C:266:ALA:HB2	1.88	0.53
1:R:482:PRO:HD3	1:R:605:MET:HE3	1.90	0.53
1:L:482:PRO:HD3	1:L:605:MET:HE3	1.90	0.53
1:I:270:ASN:ND2	1:Q:472:SER:H	2.06	0.53
1:K:270:ASN:ND2	1:R:472:SER:H	2.05	0.53
1:T:447:ARG:HB2	1:T:462:LEU:HB2	1.91	0.53
1:N:404:ARG:H	1:N:407:ASN:ND2	2.05	0.53
1:N:506:ALA:HB1	1:N:538:HIS:HE1	1.74	0.53
1:G:379:THR:HG22	1:G:380:LEU:N	2.22	0.53
1:K:421:HIS:CD2	1:K:729:THR:HG21	2.43	0.53
1:M:404:ARG:H	1:M:407:ASN:ND2	2.05	0.53

*Continued on next page...*

*Continued from previous page...*

Atom-1	Atom-2	Interatomic distance (Å)	Clash overlap (Å)
1:O:447:ARG:HB2	1:O:462:LEU:HB2	1.91	0.53
1:Q:431:ASP:O	1:Q:434:MET:HE3	2.08	0.53
1:A:447:ARG:HB2	1:A:462:LEU:HB2	1.91	0.53
1:D:379:THR:HG22	1:D:380:LEU:N	2.22	0.53
1:I:634:LEU:HB2	1:Q:477:ASN:HA	1.90	0.53
1:F:463:PHE:CE2	1:P:555:LEU:HA	2.42	0.53
1:D:540:ASN:HD21	1:D:560:ILE:CG2	2.22	0.53
1:D:628:HIS:HB2	1:D:631:PRO:HG3	1.89	0.53
1:J:447:ARG:HB2	1:J:462:LEU:HB2	1.91	0.53
1:A:555:LEU:HA	1:D:463:PHE:HE2	1.74	0.53
1:L:447:ARG:HB2	1:L:462:LEU:HB2	1.90	0.53
1:E:519:ASN:HD22	1:I:475:ALA:HA	1.72	0.53
1:G:506:ALA:HB1	1:G:538:HIS:HE1	1.74	0.53
1:A:421:HIS:CD2	1:A:729:THR:HG21	2.43	0.53
1:E:421:HIS:CD2	1:E:729:THR:HG21	2.43	0.53
1:N:421:HIS:CD2	1:N:729:THR:HG21	2.43	0.53
1:B:294:ARG:NE	1:B:298:ARG:HE	2.03	0.53
1:S:263:GLN:HB3	1:S:266:ALA:HB3	1.90	0.53
1:G:540:ASN:HD21	1:G:560:ILE:CG2	2.22	0.53
1:M:540:ASN:HD21	1:M:560:ILE:CG2	2.22	0.53
1:C:540:ASN:HD21	1:C:560:ILE:CG2	2.22	0.53
1:N:540:ASN:HD21	1:N:560:ILE:CG2	2.22	0.53
1:F:404:ARG:H	1:F:407:ASN:ND2	2.05	0.53
1:D:447:ARG:HB2	1:D:462:LEU:HB2	1.91	0.53
1:P:570:ASN:HD21	1:P:607:TRP:HB2	1.72	0.53
1:S:447:ARG:HB2	1:S:462:LEU:HB2	1.91	0.53
1:E:506:ALA:HB1	1:E:538:HIS:HE1	1.74	0.53
1:S:506:ALA:HB1	1:S:538:HIS:HE1	1.74	0.53
1:M:506:ALA:HB1	1:M:538:HIS:HE1	1.74	0.53
1:E:479:LEU:CD2	1:Q:634:LEU:HD11	2.33	0.53
1:H:421:HIS:CD2	1:H:729:THR:HG21	2.43	0.53
1:P:421:HIS:CD2	1:P:729:THR:HG21	2.43	0.53
1:O:263:GLN:HB3	1:O:266:ALA:HB3	1.90	0.53
1:H:263:GLN:HB3	1:H:266:ALA:HB3	1.90	0.53
1:B:263:GLN:HB3	1:B:266:ALA:HB3	1.90	0.53
1:E:270:ASN:ND2	1:I:472:SER:H	2.06	0.53
1:D:405:THR:HG21	1:Q:337:THR:CG2	2.39	0.53
1:E:447:ARG:HB2	1:E:462:LEU:HB2	1.91	0.53
1:I:497:ASN:ND2	1:Q:590:ALA:HA	2.23	0.53
1:L:506:ALA:HB1	1:L:538:HIS:HE1	1.74	0.53
1:Q:506:ALA:HB1	1:Q:538:HIS:HE1	1.74	0.53

*Continued on next page...*

*Continued from previous page...*

Atom-1	Atom-2	Interatomic distance (Å)	Clash overlap (Å)
1:A:634:LEU:HB2	1:D:477:ASN:HA	1.90	0.53
1:N:294:ARG:NE	1:N:298:ARG:HE	2.03	0.53
1:O:421:HIS:CD2	1:O:729:THR:HG21	2.43	0.53
1:L:446:ASN:HD22	1:L:446:ASN:N	2.00	0.53
1:J:263:GLN:HB3	1:J:266:ALA:HB3	1.90	0.53
1:L:540:ASN:HD21	1:L:560:ILE:CG2	2.22	0.53
1:B:540:ASN:HD21	1:B:560:ILE:CG2	2.22	0.53
1:K:447:ARG:HB2	1:K:462:LEU:HB2	1.90	0.53
1:K:379:THR:HG22	1:K:380:LEU:N	2.22	0.53
1:M:421:HIS:CD2	1:M:729:THR:HG21	2.43	0.53
1:Q:294:ARG:NE	1:Q:298:ARG:HE	2.04	0.53
1:O:245:ARG:HE	1:O:366:PRO:HA	1.74	0.53
1:F:483:CYS:HB2	1:F:524:MET:HE1	1.91	0.53
1:E:263:GLN:HB3	1:E:266:ALA:HB3	1.90	0.53
1:I:263:GLN:HB3	1:I:266:ALA:HB3	1.90	0.53
1:C:263:GLN:HB3	1:C:266:ALA:HB3	1.90	0.53
1:L:263:GLN:HB3	1:L:266:ALA:HB3	1.91	0.53
1:H:540:ASN:HD21	1:H:560:ILE:CG2	2.22	0.53
1:B:608:GLN:HA	1:H:626:ASP:HB2	1.89	0.53
1:Q:447:ARG:HB2	1:Q:462:LEU:HB2	1.91	0.53
1:B:570:ASN:HD21	1:B:607:TRP:HB2	1.72	0.53
1:K:506:ALA:HB1	1:K:538:HIS:HE1	1.74	0.53
1:T:506:ALA:HB1	1:T:538:HIS:HE1	1.74	0.53
1:J:634:LEU:HB2	1:O:477:ASN:HA	1.91	0.53
1:D:421:HIS:CD2	1:D:729:THR:HG21	2.43	0.53
1:E:446:ASN:HD22	1:E:446:ASN:N	1.99	0.53
1:G:263:GLN:HB3	1:G:266:ALA:HB3	1.90	0.53
1:M:263:GLN:HB3	1:M:266:ALA:HB3	1.90	0.53
1:E:358:HIS:CE1	1:I:435:ASN:HB3	2.44	0.53
1:L:601:ALA:HA	1:L:605:MET:HE1	1.91	0.53
1:D:259:GLN:HE22	1:O:710:ASN:HD22	1.56	0.53
1:L:275:TYR:OH	1:P:714:THR:HG21	2.09	0.53
1:C:447:ARG:HB2	1:C:462:LEU:HB2	1.91	0.53
1:I:404:ARG:H	1:I:407:ASN:ND2	2.05	0.53
1:I:447:ARG:HB2	1:I:462:LEU:HB2	1.91	0.53
1:G:447:ARG:HB2	1:G:462:LEU:HB2	1.91	0.53
1:E:475:ALA:HA	1:Q:519:ASN:HD22	1.73	0.53
1:C:506:ALA:HB1	1:C:538:HIS:HE1	1.74	0.53
1:C:421:HIS:CD2	1:C:729:THR:HG21	2.43	0.53
1:S:421:HIS:CD2	1:S:729:THR:HG21	2.43	0.53
1:A:294:ARG:NE	1:A:298:ARG:HE	2.04	0.53

*Continued on next page...*

*Continued from previous page...*

Atom-1	Atom-2	Interatomic distance (Å)	Clash overlap (Å)
1:B:245:ARG:HE	1:B:366:PRO:HA	1.74	0.53
1:A:446:ASN:N	1:A:446:ASN:HD22	2.00	0.53
1:Q:263:GLN:HB3	1:Q:266:ALA:HB3	1.90	0.53
1:F:263:GLN:HB3	1:F:266:ALA:HB3	1.90	0.53
1:F:506:ALA:HB1	1:F:538:HIS:HE1	1.74	0.53
1:C:603:PRO:HA	1:D:629:PHE:CD2	2.37	0.53
1:L:245:ARG:HE	1:L:366:PRO:HA	1.74	0.53
1:I:245:ARG:HE	1:I:366:PRO:HA	1.74	0.53
1:A:482:PRO:HD3	1:A:605:MET:HE3	1.91	0.53
1:F:432:ARG:NH2	1:P:514:ARG:HD3	2.24	0.53
1:T:421:HIS:CD2	1:T:729:THR:HG21	2.43	0.52
1:D:263:GLN:HB3	1:D:266:ALA:HB3	1.90	0.52
1:E:435:ASN:HB3	1:Q:358:HIS:CE1	2.45	0.52
1:G:482:PRO:HD3	1:G:605:MET:HE3	1.91	0.52
1:T:540:ASN:HD21	1:T:560:ILE:CG2	2.22	0.52
1:J:540:ASN:HD21	1:J:560:ILE:CG2	2.22	0.52
1:N:447:ARG:HB2	1:N:462:LEU:HB2	1.91	0.52
1:M:714:THR:HG21	1:N:275:TYR:OH	2.09	0.52
1:R:506:ALA:HB1	1:R:538:HIS:HE1	1.74	0.52
1:G:421:HIS:CD2	1:G:729:THR:HG21	2.43	0.52
1:G:294:ARG:NE	1:G:298:ARG:HE	2.04	0.52
1:C:448:THR:OG1	1:D:500:ASN:HA	2.09	0.52
1:L:404:ARG:H	1:L:407:ASN:ND2	2.05	0.52
1:B:436:PRO:HG3	1:H:378:LEU:CD2	2.39	0.52
1:F:540:ASN:HD21	1:F:560:ILE:CG2	2.22	0.52
1:F:448:THR:HG23	1:P:502:PRO:HG3	1.92	0.52
1:K:325:GLN:HG3	1:K:330:THR:CG2	2.40	0.52
1:C:714:THR:HG21	1:J:275:TYR:OH	2.09	0.52
1:B:447:ARG:HB2	1:B:462:LEU:HB2	1.91	0.52
1:T:294:ARG:NE	1:T:298:ARG:HE	2.04	0.52
1:J:421:HIS:CD2	1:J:729:THR:HG21	2.43	0.52
1:E:501:PHE:N	1:E:502:PRO:CD	2.72	0.52
1:E:511:LEU:HD11	1:I:480:PRO:HG3	1.92	0.52
1:T:263:GLN:HB3	1:T:266:ALA:HB3	1.90	0.52
1:E:540:ASN:HD21	1:E:560:ILE:CG2	2.22	0.52
1:Q:318:ILE:O	1:Q:405:THR:HG23	2.10	0.52
1:I:318:ILE:O	1:I:405:THR:HG23	2.10	0.52
1:A:318:ILE:O	1:A:405:THR:HG23	2.10	0.52
1:R:318:ILE:O	1:R:405:THR:HG23	2.10	0.52
1:P:447:ARG:HB2	1:P:462:LEU:HB2	1.91	0.52
1:S:714:THR:HG22	1:S:715:VAL:N	2.25	0.52

*Continued on next page...*

*Continued from previous page...*

Atom-1	Atom-2	Interatomic distance (Å)	Clash overlap (Å)
1:S:318:ILE:O	1:S:405:THR:HG23	2.10	0.52
1:H:714:THR:HG22	1:H:715:VAL:N	2.25	0.52
1:A:379:THR:HG22	1:A:380:LEU:N	2.22	0.52
1:R:423:SER:HA	1:R:729:THR:HG23	1.92	0.52
1:R:294:ARG:NE	1:R:298:ARG:HE	2.04	0.52
1:C:477:ASN:HA	1:D:634:LEU:HB2	1.91	0.52
1:S:501:PHE:N	1:S:502:PRO:CD	2.72	0.52
1:M:245:ARG:HE	1:M:366:PRO:HA	1.74	0.52
1:C:483:CYS:HB2	1:C:524:MET:HE1	1.91	0.52
1:G:325:GLN:HG3	1:G:330:THR:CG2	2.40	0.52
1:K:263:GLN:HB3	1:K:266:ALA:HB3	1.90	0.52
1:A:263:GLN:HB3	1:A:266:ALA:HB3	1.90	0.52
1:R:540:ASN:HD21	1:R:560:ILE:CG2	2.22	0.52
1:Q:540:ASN:HD21	1:Q:560:ILE:CG2	2.22	0.52
1:C:714:THR:HG22	1:C:715:VAL:N	2.25	0.52
1:F:447:ARG:HB2	1:F:462:LEU:HB2	1.91	0.52
1:S:621:LYS:HB2	1:S:643:PRO:HG2	1.92	0.52
1:J:351:PRO:HB3	1:O:428:GLN:NE2	2.23	0.52
1:O:506:ALA:HB1	1:O:538:HIS:HE1	1.74	0.52
1:L:423:SER:HA	1:L:729:THR:HG23	1.92	0.52
1:A:378:LEU:CD2	1:D:436:PRO:HG3	2.40	0.52
1:S:540:ASN:HD21	1:S:560:ILE:CG2	2.22	0.52
1:A:540:ASN:HD21	1:A:560:ILE:CG2	2.22	0.52
1:O:540:ASN:HD21	1:O:560:ILE:CG2	2.22	0.52
1:O:714:THR:HG22	1:O:715:VAL:N	2.25	0.52
1:E:555:LEU:HD22	1:I:461:LEU:HD12	1.92	0.52
1:F:318:ILE:O	1:F:405:THR:HG23	2.10	0.52
1:Q:621:LYS:HB2	1:Q:643:PRO:HG2	1.92	0.52
1:K:714:THR:HG22	1:K:715:VAL:N	2.25	0.52
1:E:621:LYS:HB2	1:E:643:PRO:HG2	1.92	0.52
1:H:318:ILE:O	1:H:405:THR:HG23	2.10	0.52
1:N:318:ILE:O	1:N:405:THR:HG23	2.10	0.52
1:D:506:ALA:HB1	1:D:538:HIS:HE1	1.74	0.52
1:T:501:PHE:N	1:T:502:PRO:CD	2.72	0.52
1:I:501:PHE:N	1:I:502:PRO:CD	2.72	0.52
1:G:245:ARG:HE	1:G:366:PRO:HA	1.74	0.52
1:Q:325:GLN:HG3	1:Q:330:THR:CG2	2.40	0.52
1:N:325:GLN:HG3	1:N:330:THR:CG2	2.40	0.52
1:K:540:ASN:HD21	1:K:560:ILE:CG2	2.22	0.52
1:D:318:ILE:O	1:D:405:THR:HG23	2.10	0.52
1:B:318:ILE:O	1:B:405:THR:HG23	2.10	0.52

*Continued on next page...*

*Continued from previous page...*

Atom-1	Atom-2	Interatomic distance (Å)	Clash overlap (Å)
1:J:621:LYS:HB2	1:J:643:PRO:HG2	1.92	0.52
1:M:621:LYS:HB2	1:M:643:PRO:HG2	1.92	0.52
1:E:431:ASP:O	1:E:434:MET:HE3	2.09	0.52
1:A:506:ALA:HB1	1:A:538:HIS:HE1	1.74	0.52
1:I:634:LEU:HD11	1:Q:479:LEU:CD2	2.35	0.52
1:I:421:HIS:CD2	1:I:729:THR:HG21	2.43	0.52
1:A:555:LEU:HD22	1:D:461:LEU:HD12	1.92	0.52
1:H:621:LYS:HB2	1:H:643:PRO:HG2	1.92	0.52
1:H:447:ARG:HB2	1:H:462:LEU:HB2	1.91	0.52
1:G:318:ILE:O	1:G:405:THR:HG23	2.10	0.52
1:E:714:THR:HG22	1:E:715:VAL:N	2.25	0.52
1:G:431:ASP:O	1:G:434:MET:HE3	2.10	0.52
1:K:431:ASP:O	1:K:434:MET:HE3	2.10	0.52
1:B:506:ALA:HB1	1:B:538:HIS:HE1	1.74	0.52
1:J:423:SER:HA	1:J:729:THR:HG23	1.92	0.52
1:D:423:SER:HA	1:D:729:THR:HG23	1.92	0.52
1:R:245:ARG:HE	1:R:366:PRO:HA	1.74	0.52
1:S:245:ARG:HE	1:S:366:PRO:HA	1.74	0.52
1:T:325:GLN:HG3	1:T:330:THR:CG2	2.40	0.52
1:J:318:ILE:O	1:J:405:THR:HG23	2.10	0.52
1:I:431:ASP:O	1:I:434:MET:HE3	2.10	0.52
1:K:318:ILE:O	1:K:405:THR:HG23	2.10	0.52
1:D:431:ASP:O	1:D:434:MET:HE3	2.10	0.52
1:A:418:VAL:HG21	1:A:638:PHE:HB3	1.92	0.52
1:G:418:VAL:HG21	1:G:638:PHE:HB3	1.92	0.52
1:P:506:ALA:HB1	1:P:538:HIS:HE1	1.74	0.52
1:C:423:SER:HA	1:C:729:THR:HG23	1.92	0.52
1:G:423:SER:HA	1:G:729:THR:HG23	1.92	0.52
1:J:502:PRO:HG3	1:O:448:THR:HG23	1.91	0.52
1:O:501:PHE:N	1:O:502:PRO:CD	2.72	0.52
1:A:276:SER:OG	1:D:437:LEU:HD21	2.10	0.52
1:R:325:GLN:HG3	1:R:330:THR:CG2	2.40	0.52
1:E:259:GLN:HE22	1:F:710:ASN:ND2	2.08	0.52
1:C:431:ASP:O	1:C:434:MET:HE3	2.10	0.52
1:S:694:ARG:CZ	1:S:698:GLU:HG2	2.40	0.52
1:D:621:LYS:HB2	1:D:643:PRO:HG2	1.92	0.52
1:T:318:ILE:O	1:T:405:THR:HG23	2.10	0.52
1:F:621:LYS:HB2	1:F:643:PRO:HG2	1.92	0.52
1:C:418:VAL:HG21	1:C:638:PHE:HB3	1.92	0.52
1:A:634:LEU:HD11	1:D:479:LEU:CD2	2.36	0.51
1:I:396:GLU:HG3	1:R:367:ALA:HB2	1.92	0.51

*Continued on next page...*

*Continued from previous page...*

Atom-1	Atom-2	Interatomic distance (Å)	Clash overlap (Å)
1:F:325:GLN:HG3	1:F:330:THR:CG2	2.40	0.51
1:Q:482:PRO:HD3	1:Q:605:MET:HE3	1.92	0.51
1:D:482:PRO:HD3	1:D:605:MET:HE3	1.93	0.51
1:Q:714:THR:HG22	1:Q:715:VAL:N	2.25	0.51
1:P:540:ASN:HD21	1:P:560:ILE:CG2	2.22	0.51
1:R:714:THR:HG22	1:R:715:VAL:N	2.25	0.51
1:F:472:SER:HB3	1:P:269:ASP:O	2.09	0.51
1:N:714:THR:HG22	1:N:715:VAL:N	2.25	0.51
1:E:590:ALA:HA	1:Q:497:ASN:ND2	2.25	0.51
1:J:431:ASP:O	1:J:434:MET:HE3	2.10	0.51
1:M:418:VAL:HG21	1:M:638:PHE:HB3	1.92	0.51
1:L:431:ASP:O	1:L:434:MET:HE3	2.11	0.51
1:G:621:LYS:HB2	1:G:643:PRO:HG2	1.92	0.51
1:P:418:VAL:HG21	1:P:638:PHE:HB3	1.92	0.51
1:B:423:SER:HA	1:B:729:THR:HG23	1.92	0.51
1:A:501:PHE:N	1:A:502:PRO:CD	2.72	0.51
1:N:245:ARG:HE	1:N:366:PRO:HA	1.74	0.51
1:M:325:GLN:HG3	1:M:330:THR:CG2	2.40	0.51
1:L:325:GLN:HG3	1:L:330:THR:CG2	2.40	0.51
1:T:482:PRO:HD3	1:T:605:MET:HE3	1.92	0.51
1:I:540:ASN:HD21	1:I:560:ILE:CG2	2.22	0.51
1:D:275:TYR:OH	1:O:714:THR:HG21	2.10	0.51
1:C:621:LYS:HB2	1:C:643:PRO:HG2	1.92	0.51
1:L:714:THR:HG22	1:L:715:VAL:N	2.25	0.51
1:B:694:ARG:CZ	1:B:698:GLU:HG2	2.41	0.51
1:N:418:VAL:HG21	1:N:638:PHE:HB3	1.93	0.51
1:M:431:ASP:O	1:M:434:MET:HE3	2.10	0.51
1:J:506:ALA:HB1	1:J:538:HIS:HE1	1.74	0.51
1:C:436:PRO:HG3	1:D:378:LEU:CG	2.40	0.51
1:T:694:ARG:CZ	1:T:698:GLU:HG2	2.41	0.51
1:L:694:ARG:CZ	1:L:698:GLU:HG2	2.41	0.51
1:O:423:SER:HA	1:O:729:THR:HG23	1.92	0.51
1:E:694:ARG:CZ	1:E:698:GLU:HG2	2.40	0.51
1:A:436:PRO:HG3	1:C:378:LEU:CG	2.40	0.51
1:S:325:GLN:HG3	1:S:330:THR:CG2	2.40	0.51
1:F:714:THR:HG22	1:F:715:VAL:N	2.25	0.51
1:Q:418:VAL:HG21	1:Q:638:PHE:HB3	1.92	0.51
1:R:418:VAL:HG21	1:R:638:PHE:HB3	1.92	0.51
1:K:657:ASN:ND2	1:Q:323:VAL:HG11	2.25	0.51
1:O:694:ARG:CZ	1:O:698:GLU:HG2	2.41	0.51
1:H:506:ALA:HB1	1:H:538:HIS:HE1	1.74	0.51

*Continued on next page...*

*Continued from previous page...*

Atom-1	Atom-2	Interatomic distance (Å)	Clash overlap (Å)
1:T:423:SER:HA	1:T:729:THR:HG23	1.92	0.51
1:H:423:SER:HA	1:H:729:THR:HG23	1.92	0.51
1:N:694:ARG:CZ	1:N:698:GLU:HG2	2.41	0.51
1:T:446:ASN:N	1:T:446:ASN:HD22	2.00	0.51
1:H:325:GLN:HG3	1:H:330:THR:CG2	2.40	0.51
1:C:325:GLN:HG3	1:C:330:THR:CG2	2.40	0.51
1:G:601:ALA:HA	1:G:605:MET:HE1	1.93	0.51
1:I:621:LYS:HB2	1:I:643:PRO:HG2	1.92	0.51
1:D:714:THR:HG22	1:D:715:VAL:N	2.25	0.51
1:R:447:ARG:HB2	1:R:462:LEU:HB2	1.91	0.51
1:H:431:ASP:O	1:H:434:MET:HE3	2.10	0.51
1:P:694:ARG:CZ	1:P:698:GLU:HG2	2.41	0.51
1:M:447:ARG:HB2	1:M:462:LEU:HB2	1.91	0.51
1:I:506:ALA:HB1	1:I:538:HIS:HE1	1.74	0.51
1:Q:423:SER:HA	1:Q:729:THR:HG23	1.92	0.51
1:S:294:ARG:NE	1:S:298:ARG:HE	2.04	0.51
1:M:423:SER:HA	1:M:729:THR:HG23	1.92	0.51
1:E:634:LEU:HB2	1:I:477:ASN:HA	1.90	0.51
1:R:601:ALA:HA	1:R:605:MET:HE1	1.91	0.51
1:R:431:ASP:O	1:R:434:MET:HE3	2.10	0.51
1:C:694:ARG:CZ	1:C:698:GLU:HG2	2.41	0.51
1:I:418:VAL:HG21	1:I:638:PHE:HB3	1.92	0.51
1:T:714:THR:HG22	1:T:715:VAL:N	2.25	0.51
1:H:508:LYS:HA	1:H:518:VAL:HG23	1.93	0.51
1:D:304:TRP:HA	1:D:304:TRP:HE3	1.76	0.51
1:I:423:SER:HA	1:I:729:THR:HG23	1.92	0.51
1:P:325:GLN:HG3	1:P:330:THR:CG2	2.40	0.51
1:B:714:THR:HG22	1:B:715:VAL:N	2.25	0.51
1:I:325:GLN:HG3	1:I:330:THR:CG2	2.40	0.51
1:E:436:PRO:HG3	1:Q:378:LEU:CD2	2.41	0.51
1:R:621:LYS:HB2	1:R:643:PRO:HG2	1.92	0.51
1:M:405:THR:HG21	1:N:337:THR:HG22	1.92	0.51
1:J:694:ARG:CZ	1:J:698:GLU:HG2	2.41	0.51
1:O:431:ASP:O	1:O:434:MET:HE3	2.10	0.51
1:G:508:LYS:HA	1:G:518:VAL:HG23	1.93	0.51
1:K:304:TRP:HA	1:K:304:TRP:HE3	1.76	0.51
1:R:694:ARG:CZ	1:R:698:GLU:HG2	2.41	0.51
1:B:501:PHE:N	1:B:502:PRO:CD	2.72	0.51
1:P:245:ARG:HE	1:P:366:PRO:HA	1.74	0.51
1:D:325:GLN:HG3	1:D:330:THR:CG2	2.40	0.51
1:I:714:THR:HG22	1:I:715:VAL:N	2.25	0.51

*Continued on next page...*

*Continued from previous page...*

Atom-1	Atom-2	Interatomic distance (Å)	Clash overlap (Å)
1:F:694:ARG:CZ	1:F:698:GLU:HG2	2.40	0.51
1:L:418:VAL:HG21	1:L:638:PHE:HB3	1.92	0.51
1:A:423:SER:HA	1:A:729:THR:HG23	1.92	0.51
1:T:304:TRP:HE3	1:T:304:TRP:HA	1.76	0.51
1:R:304:TRP:HE3	1:R:304:TRP:HA	1.76	0.51
1:P:304:TRP:HA	1:P:304:TRP:HE3	1.76	0.51
1:G:694:ARG:CZ	1:G:698:GLU:HG2	2.41	0.51
1:R:501:PHE:N	1:R:502:PRO:CD	2.72	0.51
1:L:501:PHE:N	1:L:502:PRO:CD	2.72	0.51
1:K:245:ARG:HE	1:K:366:PRO:HA	1.74	0.51
1:L:318:ILE:O	1:L:405:THR:HG23	2.10	0.51
1:K:710:ASN:ND2	1:S:259:GLN:HE22	2.09	0.51
1:I:259:GLN:HE22	1:R:710:ASN:ND2	2.09	0.51
1:M:508:LYS:HA	1:M:518:VAL:HG23	1.93	0.51
1:O:318:ILE:O	1:O:405:THR:HG23	2.10	0.51
1:K:351:PRO:HB3	1:R:428:GLN:NE2	2.25	0.51
1:F:508:LYS:HA	1:F:518:VAL:HG23	1.93	0.51
1:C:435:ASN:HB3	1:D:358:HIS:CE1	2.45	0.51
1:Q:694:ARG:CZ	1:Q:698:GLU:HG2	2.41	0.51
1:C:245:ARG:HE	1:C:366:PRO:HA	1.74	0.51
1:H:245:ARG:HE	1:H:366:PRO:HA	1.74	0.51
1:E:378:LEU:CD2	1:I:436:PRO:HG3	2.41	0.51
1:A:714:THR:HG22	1:A:715:VAL:N	2.25	0.51
1:M:714:THR:HG22	1:M:715:VAL:N	2.25	0.51
1:G:337:THR:HG22	1:H:405:THR:HG21	1.92	0.51
1:E:318:ILE:O	1:E:405:THR:HG23	2.10	0.51
1:S:508:LYS:HA	1:S:518:VAL:HG23	1.93	0.51
1:F:304:TRP:HA	1:F:304:TRP:HE3	1.76	0.51
1:F:630:HIS:CE1	2:F:999:D5M:H8	2.46	0.51
1:K:276:SER:OG	1:R:437:LEU:HD21	2.10	0.51
1:Q:501:PHE:N	1:Q:502:PRO:CD	2.72	0.51
1:F:245:ARG:HE	1:F:366:PRO:HA	1.74	0.51
1:L:710:ASN:ND2	1:T:259:GLN:HE22	2.08	0.51
1:O:325:GLN:HG3	1:O:330:THR:CG2	2.40	0.51
1:J:714:THR:HG22	1:J:715:VAL:N	2.25	0.51
1:A:694:ARG:CZ	1:A:698:GLU:HG2	2.41	0.51
1:F:418:VAL:HG21	1:F:638:PHE:HB3	1.93	0.51
1:L:621:LYS:HB2	1:L:643:PRO:HG2	1.92	0.51
1:J:418:VAL:HG21	1:J:638:PHE:HB3	1.92	0.51
1:N:508:LYS:HA	1:N:518:VAL:HG23	1.93	0.50
1:S:423:SER:HA	1:S:729:THR:HG23	1.92	0.50

*Continued on next page...*

*Continued from previous page...*

Atom-1	Atom-2	Interatomic distance (Å)	Clash overlap (Å)
1:A:630:HIS:CE1	2:A:999:D5M:H8	2.46	0.50
1:D:694:ARG:CZ	1:D:698:GLU:HG2	2.40	0.50
1:E:294:ARG:NE	1:E:298:ARG:HE	2.04	0.50
1:K:630:HIS:CE1	2:K:999:D5M:H8	2.47	0.50
1:E:276:SER:OG	1:I:437:LEU:HD21	2.12	0.50
1:A:508:LYS:HA	1:A:518:VAL:HG23	1.93	0.50
1:P:508:LYS:HA	1:P:518:VAL:HG23	1.93	0.50
1:A:325:GLN:HG3	1:A:330:THR:CG2	2.40	0.50
1:A:441:TYR:HA	1:C:359:GLN:HE21	1.76	0.50
1:P:318:ILE:O	1:P:405:THR:HG23	2.10	0.50
1:M:318:ILE:O	1:M:405:THR:HG23	2.10	0.50
1:D:418:VAL:HG21	1:D:638:PHE:HB3	1.92	0.50
1:B:443:TYR:CE2	1:H:544:GLY:HA3	2.46	0.50
1:G:714:THR:HG22	1:G:715:VAL:N	2.25	0.50
1:A:621:LYS:HB2	1:A:643:PRO:HG2	1.92	0.50
1:B:431:ASP:O	1:B:434:MET:HE3	2.10	0.50
1:N:621:LYS:HB2	1:N:643:PRO:HG2	1.92	0.50
1:M:304:TRP:HE3	1:M:304:TRP:HA	1.76	0.50
1:E:304:TRP:HE3	1:E:304:TRP:HA	1.76	0.50
1:Q:304:TRP:HA	1:Q:304:TRP:HE3	1.76	0.50
1:J:501:PHE:N	1:J:502:PRO:CD	2.72	0.50
1:E:325:GLN:HG3	1:E:330:THR:CG2	2.40	0.50
1:C:480:PRO:HG3	1:D:511:LEU:HD11	1.93	0.50
1:A:405:THR:HG21	1:H:337:THR:HG22	1.93	0.50
1:M:694:ARG:CZ	1:M:698:GLU:HG2	2.41	0.50
1:P:621:LYS:HB2	1:P:643:PRO:HG2	1.92	0.50
1:T:418:VAL:HG21	1:T:638:PHE:HB3	1.92	0.50
1:C:580:VAL:HG22	1:D:484:TYR:CZ	2.47	0.50
1:I:694:ARG:CZ	1:I:698:GLU:HG2	2.41	0.50
1:O:304:TRP:HA	1:O:304:TRP:HE3	1.76	0.50
1:A:479:LEU:CD2	1:C:634:LEU:HD11	2.38	0.50
1:P:630:HIS:CE1	2:P:999:D5M:H8	2.46	0.50
1:M:501:PHE:N	1:M:502:PRO:CD	2.72	0.50
1:D:501:PHE:N	1:D:502:PRO:CD	2.72	0.50
1:Q:508:LYS:HA	1:Q:518:VAL:HG23	1.93	0.50
1:O:275:TYR:OH	1:S:714:THR:HG21	2.11	0.50
1:O:621:LYS:HB2	1:O:643:PRO:HG2	1.92	0.50
1:K:621:LYS:HB2	1:K:643:PRO:HG2	1.92	0.50
1:H:418:VAL:HG21	1:H:638:PHE:HB3	1.92	0.50
1:E:423:SER:HA	1:E:729:THR:HG23	1.92	0.50
1:L:304:TRP:HE3	1:L:304:TRP:HA	1.76	0.50

*Continued on next page...*

*Continued from previous page...*

Atom-1	Atom-2	Interatomic distance (Å)	Clash overlap (Å)
1:S:304:TRP:HA	1:S:304:TRP:HE3	1.76	0.50
1:H:694:ARG:CZ	1:H:698:GLU:HG2	2.41	0.50
1:K:423:SER:HA	1:K:729:THR:HG23	1.92	0.50
1:A:304:TRP:HA	1:A:304:TRP:HE3	1.76	0.50
1:G:304:TRP:HA	1:G:304:TRP:HE3	1.76	0.50
1:K:378:LEU:CG	1:R:436:PRO:HG3	2.38	0.50
1:I:511:LEU:HD11	1:Q:480:PRO:HG3	1.92	0.50
1:J:325:GLN:HG3	1:J:330:THR:CG2	2.40	0.50
1:A:601:ALA:HA	1:A:605:MET:HE1	1.93	0.50
1:C:318:ILE:O	1:C:405:THR:HG23	2.10	0.50
1:A:247:TRP:HB3	1:A:370:PHE:CZ	2.47	0.50
1:K:694:ARG:CZ	1:K:698:GLU:HG2	2.41	0.50
1:S:418:VAL:HG21	1:S:638:PHE:HB3	1.92	0.50
1:I:630:HIS:CE1	2:I:999:D5M:H8	2.47	0.50
1:B:630:HIS:CE1	2:B:999:D5M:H8	2.46	0.50
1:C:501:PHE:N	1:C:502:PRO:CD	2.72	0.50
1:J:405:THR:HG21	1:M:337:THR:HG22	1.94	0.50
1:B:621:LYS:HB2	1:B:643:PRO:HG2	1.92	0.50
1:N:423:SER:HA	1:N:729:THR:HG23	1.92	0.50
1:N:501:PHE:N	1:N:502:PRO:CD	2.72	0.50
1:C:441:TYR:HA	1:D:359:GLN:HE21	1.76	0.50
1:F:435:ASN:HB3	1:P:358:HIS:CE1	2.46	0.50
1:P:714:THR:HG22	1:P:715:VAL:N	2.25	0.50
1:L:247:TRP:HB3	1:L:370:PHE:CZ	2.47	0.50
1:K:247:TRP:HB3	1:K:370:PHE:CZ	2.47	0.50
1:O:418:VAL:HG21	1:O:638:PHE:HB3	1.92	0.50
1:F:423:SER:HA	1:F:729:THR:HG23	1.92	0.50
1:C:630:HIS:CE1	2:C:999:D5M:H8	2.47	0.50
1:R:630:HIS:CE1	2:R:999:D5M:H8	2.47	0.50
1:G:630:HIS:CE1	2:G:999:D5M:H8	2.46	0.50
1:O:630:HIS:CE1	2:O:999:D5M:H8	2.46	0.50
1:M:630:HIS:CE1	2:M:999:D5M:H8	2.46	0.50
1:E:245:ARG:HE	1:E:366:PRO:HA	1.74	0.50
1:J:508:LYS:HA	1:J:518:VAL:HG23	1.93	0.50
1:T:247:TRP:HB3	1:T:370:PHE:CZ	2.47	0.50
1:Q:235:LEU:C	1:Q:237:ASP:H	2.15	0.50
1:L:426:HIS:HA	1:L:734:ARG:O	2.12	0.50
1:J:247:TRP:HB3	1:J:370:PHE:CZ	2.47	0.50
1:R:508:LYS:HA	1:R:518:VAL:HG23	1.93	0.50
1:N:630:HIS:CE1	2:N:999:D5M:H8	2.46	0.50
1:Q:630:HIS:CE1	2:Q:999:D5M:H8	2.47	0.50

*Continued on next page...*

*Continued from previous page...*

Atom-1	Atom-2	Interatomic distance (Å)	Clash overlap (Å)
1:T:630:HIS:CE1	2:T:999:D5M:H8	2.47	0.50
1:S:630:HIS:CE1	2:S:999:D5M:H8	2.46	0.50
1:E:630:HIS:CE1	2:E:999:D5M:H8	2.47	0.50
1:L:630:HIS:CE1	2:L:999:D5M:H8	2.46	0.50
1:A:245:ARG:HE	1:A:366:PRO:HA	1.74	0.50
1:B:482:PRO:HD3	1:B:605:MET:HE3	1.94	0.50
1:S:235:LEU:C	1:S:237:ASP:H	2.16	0.50
1:B:235:LEU:C	1:B:237:ASP:H	2.15	0.50
1:C:235:LEU:C	1:C:237:ASP:H	2.15	0.50
1:F:477:ASN:HA	1:P:634:LEU:HB2	1.94	0.50
1:T:508:LYS:HA	1:T:518:VAL:HG23	1.93	0.50
1:E:477:ASN:HA	1:Q:634:LEU:HB2	1.94	0.50
1:C:304:TRP:HA	1:C:304:TRP:HE3	1.76	0.50
1:Q:245:ARG:HE	1:Q:366:PRO:HA	1.74	0.50
1:C:367:ALA:HB2	1:J:396:GLU:HG3	1.94	0.50
1:E:426:HIS:HA	1:E:734:ARG:O	2.12	0.50
1:J:235:LEU:C	1:J:237:ASP:H	2.15	0.50
1:S:426:HIS:HA	1:S:734:ARG:O	2.12	0.50
1:N:235:LEU:C	1:N:237:ASP:H	2.15	0.50
1:F:426:HIS:HA	1:F:734:ARG:O	2.12	0.50
1:F:235:LEU:C	1:F:237:ASP:H	2.16	0.50
1:S:247:TRP:HB3	1:S:370:PHE:CZ	2.47	0.50
1:J:630:HIS:CE1	2:J:999:D5M:H8	2.46	0.49
1:J:245:ARG:HE	1:J:366:PRO:HA	1.74	0.49
1:K:508:LYS:HA	1:K:518:VAL:HG23	1.93	0.49
1:I:508:LYS:HA	1:I:518:VAL:HG23	1.93	0.49
1:C:710:ASN:ND2	1:J:259:GLN:HE22	2.10	0.49
1:C:508:LYS:HA	1:C:518:VAL:HG23	1.93	0.49
1:T:621:LYS:HB2	1:T:643:PRO:HG2	1.92	0.49
1:B:463:PHE:HE2	1:H:555:LEU:HA	1.76	0.49
1:J:426:HIS:HA	1:J:734:ARG:O	2.12	0.49
1:A:235:LEU:C	1:A:237:ASP:H	2.16	0.49
1:S:431:ASP:O	1:S:434:MET:HE3	2.11	0.49
1:B:418:VAL:HG21	1:B:638:PHE:HB3	1.92	0.49
1:F:247:TRP:HB3	1:F:370:PHE:CZ	2.47	0.49
1:G:247:TRP:HB3	1:G:370:PHE:CZ	2.47	0.49
1:A:478:TRP:N	1:C:634:LEU:HD12	2.27	0.49
1:P:294:ARG:NE	1:P:298:ARG:HE	2.03	0.49
1:J:304:TRP:HE3	1:J:304:TRP:HA	1.76	0.49
1:B:259:GLN:HE22	1:N:710:ASN:ND2	2.09	0.49
1:N:426:HIS:HA	1:N:734:ARG:O	2.12	0.49

*Continued on next page...*

*Continued from previous page...*

Atom-1	Atom-2	Interatomic distance (Å)	Clash overlap (Å)
1:Q:247:TRP:HB3	1:Q:370:PHE:CZ	2.47	0.49
1:O:247:TRP:HB3	1:O:370:PHE:CZ	2.47	0.49
1:B:247:TRP:HB3	1:B:370:PHE:CZ	2.47	0.49
1:N:304:TRP:HA	1:N:304:TRP:HE3	1.76	0.49
1:P:423:SER:HA	1:P:729:THR:HG23	1.92	0.49
1:H:630:HIS:CE1	2:H:999:D5M:H8	2.47	0.49
1:Q:601:ALA:HA	1:Q:605:MET:HE1	1.94	0.49
1:K:714:THR:HG21	1:S:275:TYR:OH	2.12	0.49
1:K:418:VAL:HG21	1:K:638:PHE:HB3	1.92	0.49
1:Q:426:HIS:HA	1:Q:734:ARG:O	2.12	0.49
1:M:247:TRP:HB3	1:M:370:PHE:CZ	2.47	0.49
1:C:247:TRP:HB3	1:C:370:PHE:CZ	2.47	0.49
1:O:508:LYS:HA	1:O:518:VAL:HG23	1.93	0.49
1:D:630:HIS:CE1	2:D:999:D5M:H8	2.47	0.49
1:A:436:PRO:HG3	1:C:378:LEU:CD2	2.43	0.49
1:B:508:LYS:HA	1:B:518:VAL:HG23	1.93	0.49
1:E:555:LEU:HA	1:I:463:PHE:HE2	1.77	0.49
1:B:337:THR:HG22	1:N:405:THR:HG21	1.95	0.49
1:D:247:TRP:HB3	1:D:370:PHE:CZ	2.47	0.49
1:P:431:ASP:O	1:P:434:MET:HE3	2.10	0.49
1:E:418:VAL:HG21	1:E:638:PHE:HB3	1.92	0.49
1:M:235:LEU:C	1:M:237:ASP:H	2.15	0.49
1:P:239:VAL:HG13	1:P:685:TRP:HB2	1.95	0.49
1:K:572:VAL:HB	1:K:575:GLU:HB2	1.95	0.49
1:O:426:HIS:HA	1:O:734:ARG:O	2.12	0.49
1:L:572:VAL:HB	1:L:575:GLU:HB2	1.95	0.49
1:L:508:LYS:HA	1:L:518:VAL:HG23	1.93	0.49
1:K:501:PHE:N	1:K:502:PRO:CD	2.72	0.49
1:E:378:LEU:CG	1:I:436:PRO:HG3	2.43	0.49
1:A:710:ASN:ND2	1:H:259:GLN:HE22	2.09	0.49
1:D:710:ASN:ND2	1:Q:259:GLN:HE22	2.11	0.49
1:D:508:LYS:HA	1:D:518:VAL:HG23	1.93	0.49
1:K:404:ARG:NH2	1:Q:405:THR:HG22	2.28	0.49
1:R:239:VAL:HG13	1:R:685:TRP:HB2	1.95	0.49
1:K:235:LEU:C	1:K:237:ASP:H	2.15	0.49
1:A:572:VAL:HB	1:A:575:GLU:HB2	1.95	0.49
1:K:426:HIS:HA	1:K:734:ARG:O	2.12	0.49
1:G:239:VAL:HG13	1:G:685:TRP:HB2	1.95	0.49
1:O:235:LEU:C	1:O:237:ASP:H	2.15	0.49
1:E:508:LYS:HA	1:E:518:VAL:HG23	1.93	0.49
1:P:501:PHE:N	1:P:502:PRO:CD	2.72	0.49

*Continued on next page...*

*Continued from previous page...*

Atom-1	Atom-2	Interatomic distance (Å)	Clash overlap (Å)
1:B:461:LEU:HD12	1:H:555:LEU:HD22	1.93	0.49
1:K:239:VAL:HG13	1:K:685:TRP:HB2	1.95	0.49
1:P:247:TRP:HB3	1:P:370:PHE:CZ	2.47	0.49
1:E:544:GLY:HA3	1:I:443:TYR:CE2	2.47	0.49
1:D:426:HIS:HA	1:D:734:ARG:O	2.12	0.49
1:C:572:VAL:HB	1:C:575:GLU:HB2	1.95	0.49
1:G:235:LEU:C	1:G:237:ASP:H	2.15	0.49
1:R:572:VAL:HB	1:R:575:GLU:HB2	1.95	0.49
1:B:426:HIS:HA	1:B:734:ARG:O	2.13	0.49
1:P:235:LEU:C	1:P:237:ASP:H	2.16	0.49
1:B:475:ALA:CB	1:H:519:ASN:HD22	2.25	0.49
1:H:294:ARG:NE	1:H:298:ARG:HE	2.04	0.49
1:A:448:THR:HG23	1:C:502:PRO:HG3	1.95	0.49
1:B:480:PRO:HG3	1:H:511:LEU:HD11	1.95	0.49
1:B:437:LEU:HD21	1:H:276:SER:OG	2.12	0.49
1:B:325:GLN:HG3	1:B:330:THR:CG2	2.40	0.49
1:J:710:ASN:ND2	1:M:259:GLN:HE22	2.10	0.49
1:F:428:GLN:NE2	1:P:351:PRO:HB3	2.28	0.49
1:N:247:TRP:HB3	1:N:370:PHE:CZ	2.47	0.49
1:I:247:TRP:HB3	1:I:370:PHE:CZ	2.47	0.49
1:T:572:VAL:HB	1:T:575:GLU:HB2	1.95	0.49
1:O:572:VAL:HB	1:O:575:GLU:HB2	1.95	0.49
1:I:544:GLY:HA3	1:Q:443:TYR:CE2	2.48	0.49
1:K:555:LEU:HD22	1:R:461:LEU:HD12	1.95	0.49
1:B:572:VAL:HB	1:B:575:GLU:HB2	1.95	0.49
1:E:693:LYS:HG3	1:Q:398:PHE:CZ	2.48	0.49
1:A:544:GLY:HA3	1:D:443:TYR:CE2	2.47	0.49
1:M:426:HIS:HA	1:M:734:ARG:O	2.12	0.49
1:H:235:LEU:C	1:H:237:ASP:H	2.15	0.49
1:H:247:TRP:HB3	1:H:370:PHE:CZ	2.47	0.49
1:G:426:HIS:HA	1:G:734:ARG:O	2.12	0.49
1:H:304:TRP:HE3	1:H:304:TRP:HA	1.76	0.49
1:F:446:ASN:O	1:P:502:PRO:HG2	2.12	0.49
1:F:699:ILE:HD11	1:P:389:ARG:NE	2.25	0.49
1:F:436:PRO:HG3	1:P:378:LEU:CD2	2.43	0.49
1:F:608:GLN:HA	1:P:626:ASP:HB2	1.93	0.49
1:E:235:LEU:C	1:E:237:ASP:H	2.15	0.49
1:E:519:ASN:HB3	1:E:520:PRO:CD	2.35	0.49
1:F:441:TYR:CD2	1:P:286:ARG:NH2	2.81	0.49
1:B:436:PRO:HG3	1:H:378:LEU:CG	2.43	0.49
1:D:601:ALA:HA	1:D:605:MET:HE1	1.94	0.49

*Continued on next page...*

*Continued from previous page...*

Atom-1	Atom-2	Interatomic distance (Å)	Clash overlap (Å)
1:L:714:THR:HG21	1:T:275:TYR:OH	2.12	0.49
1:R:235:LEU:C	1:R:237:ASP:H	2.15	0.49
1:E:247:TRP:HB3	1:E:370:PHE:CZ	2.47	0.49
1:R:247:TRP:HB3	1:R:370:PHE:CZ	2.47	0.49
1:N:239:VAL:HG13	1:N:685:TRP:HB2	1.95	0.49
1:I:572:VAL:HB	1:I:575:GLU:HB2	1.95	0.49
1:Q:239:VAL:HG13	1:Q:685:TRP:HB2	1.95	0.49
1:A:511:LEU:HD11	1:D:480:PRO:HG3	1.95	0.48
1:T:601:ALA:HA	1:T:605:MET:HE1	1.94	0.48
1:J:572:VAL:HB	1:J:575:GLU:HB2	1.95	0.48
1:E:572:VAL:HB	1:E:575:GLU:HB2	1.95	0.48
1:A:475:ALA:CB	1:C:519:ASN:HD22	2.26	0.48
1:L:483:CYS:HB2	1:L:524:MET:HE1	1.95	0.48
1:T:245:ARG:HE	1:T:366:PRO:HA	1.74	0.48
1:A:699:ILE:HD11	1:C:389:ARG:NE	2.28	0.48
1:M:572:VAL:HB	1:M:575:GLU:HB2	1.95	0.48
1:H:239:VAL:HG13	1:H:685:TRP:HB2	1.95	0.48
1:I:239:VAL:HG13	1:I:685:TRP:HB2	1.95	0.48
1:I:426:HIS:HA	1:I:734:ARG:O	2.13	0.48
1:A:426:HIS:HA	1:A:734:ARG:O	2.12	0.48
1:I:304:TRP:HE3	1:I:304:TRP:HA	1.76	0.48
1:R:275:TYR:OH	1:T:714:THR:HG21	2.12	0.48
1:A:239:VAL:HG13	1:A:685:TRP:HB2	1.95	0.48
1:J:269:ASP:O	1:O:472:SER:HB3	2.12	0.48
1:J:270:ASN:ND2	1:O:472:SER:H	2.11	0.48
1:C:426:HIS:HA	1:C:734:ARG:O	2.12	0.48
1:H:572:VAL:HB	1:H:575:GLU:HB2	1.95	0.48
1:L:235:LEU:C	1:L:237:ASP:H	2.15	0.48
1:T:235:LEU:C	1:T:237:ASP:H	2.15	0.48
1:D:572:VAL:HB	1:D:575:GLU:HB2	1.95	0.48
1:I:235:LEU:C	1:I:237:ASP:H	2.15	0.48
1:G:501:PHE:N	1:G:502:PRO:CD	2.72	0.48
1:F:501:PHE:N	1:F:502:PRO:CD	2.72	0.48
1:F:584:LEU:HD13	1:P:488:ARG:CZ	2.44	0.48
1:C:405:THR:HG21	1:J:337:THR:HG22	1.95	0.48
1:L:239:VAL:HG13	1:L:685:TRP:HB2	1.95	0.48
1:P:426:HIS:HA	1:P:734:ARG:O	2.12	0.48
1:M:239:VAL:HG13	1:M:685:TRP:HB2	1.95	0.48
1:A:431:ASP:O	1:A:434:MET:HE3	2.13	0.48
1:A:519:ASN:HD22	1:D:475:ALA:CB	2.27	0.48
1:I:276:SER:OG	1:Q:437:LEU:HD21	2.13	0.48

*Continued on next page...*

*Continued from previous page...*

Atom-1	Atom-2	Interatomic distance (Å)	Clash overlap (Å)
1:O:482:PRO:HD3	1:O:605:MET:HE3	1.95	0.48
1:D:235:LEU:C	1:D:237:ASP:H	2.15	0.48
1:R:426:HIS:HA	1:R:734:ARG:O	2.13	0.48
1:Q:572:VAL:HB	1:Q:575:GLU:HB2	1.95	0.48
1:E:634:LEU:HD11	1:I:479:LEU:CD2	2.36	0.48
1:D:245:ARG:HE	1:D:366:PRO:HA	1.74	0.48
1:B:601:ALA:HA	1:B:605:MET:HE1	1.96	0.48
1:A:275:TYR:OH	1:E:714:THR:HG21	2.13	0.48
1:H:426:HIS:HA	1:H:734:ARG:O	2.12	0.48
1:P:572:VAL:HB	1:P:575:GLU:HB2	1.95	0.48
1:C:239:VAL:HG13	1:C:685:TRP:HB2	1.95	0.48
1:K:634:LEU:HD11	1:R:479:LEU:CD2	2.37	0.48
1:I:378:LEU:CD2	1:Q:436:PRO:HG3	2.44	0.48
1:P:252:TYR:CE2	1:P:374:GLN:HB2	2.49	0.48
1:C:463:PHE:HE2	1:D:555:LEU:HA	1.79	0.48
1:T:239:VAL:HG13	1:T:685:TRP:HB2	1.95	0.48
1:K:382:ASN:CG	1:Q:707:LYS:HD3	2.34	0.48
1:I:252:TYR:CE2	1:I:374:GLN:HB2	2.49	0.48
1:F:437:LEU:HD23	1:P:374:GLN:NE2	2.29	0.48
1:G:259:GLN:HE22	1:H:710:ASN:ND2	2.12	0.48
1:B:252:TYR:CE2	1:B:374:GLN:HB2	2.49	0.48
1:N:572:VAL:HB	1:N:575:GLU:HB2	1.95	0.48
1:I:555:LEU:HD22	1:Q:461:LEU:HD12	1.96	0.48
1:D:239:VAL:HG13	1:D:685:TRP:HB2	1.95	0.48
1:J:252:TYR:CE2	1:J:374:GLN:HB2	2.49	0.48
1:K:458:GLN:HG2	1:K:459:SER:N	2.29	0.48
1:A:458:GLN:HG2	1:A:459:SER:N	2.29	0.48
1:H:252:TYR:CE2	1:H:374:GLN:HB2	2.49	0.48
1:H:458:GLN:HG2	1:H:459:SER:N	2.29	0.48
1:I:405:THR:HG22	1:P:404:ARG:NH2	2.29	0.48
1:O:337:THR:HG22	1:S:405:THR:HG21	1.96	0.48
1:T:426:HIS:HA	1:T:734:ARG:O	2.12	0.48
1:G:572:VAL:HB	1:G:575:GLU:HB2	1.95	0.48
1:F:239:VAL:HG13	1:F:685:TRP:HB2	1.95	0.48
1:D:294:ARG:NE	1:D:298:ARG:HE	2.04	0.48
1:E:458:GLN:HG2	1:E:459:SER:N	2.29	0.48
1:C:472:SER:HB3	1:D:269:ASP:O	2.13	0.48
1:S:239:VAL:HG13	1:S:685:TRP:HB2	1.95	0.48
1:I:323:VAL:HG11	1:P:657:ASN:ND2	2.29	0.48
1:B:239:VAL:HG13	1:B:685:TRP:HB2	1.95	0.48
1:L:252:TYR:CE2	1:L:374:GLN:HB2	2.49	0.48

*Continued on next page...*

*Continued from previous page...*

Atom-1	Atom-2	Interatomic distance (Å)	Clash overlap (Å)
1:K:294:ARG:NE	1:K:298:ARG:HE	2.04	0.47
1:H:501:PHE:N	1:H:502:PRO:CD	2.72	0.47
1:G:458:GLN:HG2	1:G:459:SER:N	2.29	0.47
1:A:252:TYR:CE2	1:A:374:GLN:HB2	2.49	0.47
1:F:252:TYR:CE2	1:F:374:GLN:HB2	2.49	0.47
1:M:252:TYR:CE2	1:M:374:GLN:HB2	2.49	0.47
1:I:555:LEU:HA	1:Q:463:PHE:HE2	1.79	0.47
1:S:572:VAL:HB	1:S:575:GLU:HB2	1.95	0.47
1:C:252:TYR:CE2	1:C:374:GLN:HB2	2.49	0.47
1:R:519:ASN:HB3	1:R:520:PRO:CD	2.36	0.47
1:Q:379:THR:CG2	1:Q:391:SER:H	2.21	0.47
1:C:436:PRO:HG3	1:D:378:LEU:CD2	2.44	0.47
1:T:304:TRP:CZ3	1:T:732:LEU:HB3	2.36	0.47
1:B:479:LEU:CD2	1:H:634:LEU:HD11	2.39	0.47
1:E:252:TYR:CE2	1:E:374:GLN:HB2	2.49	0.47
1:B:446:ASN:C	1:H:502:PRO:HG2	2.35	0.47
1:A:351:PRO:HB3	1:D:428:GLN:NE2	2.28	0.47
1:F:572:VAL:HB	1:F:575:GLU:HB2	1.95	0.47
1:N:240:ILE:HD12	1:N:240:ILE:N	2.30	0.47
1:D:519:ASN:HB3	1:D:520:PRO:CD	2.36	0.47
1:N:483:CYS:HB2	1:N:524:MET:HE1	1.97	0.47
1:H:240:ILE:N	1:H:240:ILE:HD12	2.30	0.47
1:O:240:ILE:HD12	1:O:240:ILE:N	2.29	0.47
1:Q:702:THR:CB	1:R:700:GLN:H	2.25	0.47
1:R:252:TYR:CE2	1:R:374:GLN:HB2	2.49	0.47
1:G:252:TYR:CE2	1:G:374:GLN:HB2	2.49	0.47
1:J:374:GLN:NE2	1:O:437:LEU:HD23	2.29	0.47
1:K:511:LEU:HD11	1:R:480:PRO:HG3	1.96	0.47
1:F:482:PRO:HD3	1:F:605:MET:HE3	1.97	0.47
1:E:239:VAL:HG13	1:E:685:TRP:HB2	1.95	0.47
1:A:472:SER:H	1:C:270:ASN:ND2	2.13	0.47
1:I:240:ILE:N	1:I:240:ILE:HD12	2.30	0.47
1:E:240:ILE:N	1:E:240:ILE:HD12	2.30	0.47
1:J:276:SER:OG	1:O:437:LEU:HD21	2.15	0.47
1:N:458:GLN:HG2	1:N:459:SER:N	2.29	0.47
1:L:734:ARG:HG2	1:L:735:ASN:N	2.30	0.47
1:S:252:TYR:CE2	1:S:374:GLN:HB2	2.49	0.47
1:T:252:TYR:CE2	1:T:374:GLN:HB2	2.49	0.47
1:O:239:VAL:HG13	1:O:685:TRP:HB2	1.95	0.47
1:C:519:ASN:HB3	1:C:520:PRO:CD	2.36	0.47
1:R:470:SER:O	1:R:474:GLN:HG3	2.15	0.47

*Continued on next page...*

*Continued from previous page...*

Atom-1	Atom-2	Interatomic distance (Å)	Clash overlap (Å)
1:B:304:TRP:HE3	1:B:304:TRP:HA	1.76	0.47
1:F:470:SER:O	1:F:474:GLN:HG3	2.15	0.47
1:O:294:ARG:NE	1:O:298:ARG:HE	2.04	0.47
1:K:502:PRO:HG2	1:R:446:ASN:C	2.35	0.47
1:Q:252:TYR:CE2	1:Q:374:GLN:HB2	2.49	0.47
1:J:286:ARG:NH2	1:O:441:TYR:CD2	2.82	0.47
1:C:482:PRO:HD3	1:C:605:MET:HE3	1.97	0.47
1:E:482:PRO:HD3	1:E:605:MET:HE3	1.97	0.47
1:Q:734:ARG:HG2	1:Q:735:ASN:N	2.30	0.47
1:B:240:ILE:HD12	1:B:240:ILE:N	2.30	0.47
1:P:644:PRO:HA	1:P:645:PRO:HD2	1.79	0.47
1:F:240:ILE:N	1:F:240:ILE:HD12	2.30	0.47
1:M:240:ILE:N	1:M:240:ILE:HD12	2.30	0.47
1:E:463:PHE:HE2	1:Q:555:LEU:HA	1.79	0.47
1:D:657:ASN:HA	1:D:658:PRO:HD3	1.71	0.47
1:A:428:GLN:NE2	1:C:351:PRO:HB3	2.28	0.47
1:N:252:TYR:CE2	1:N:374:GLN:HB2	2.49	0.47
1:O:657:ASN:HA	1:O:658:PRO:HD3	1.71	0.47
1:P:304:TRP:CZ3	1:P:732:LEU:HB3	2.36	0.47
1:K:252:TYR:CE2	1:K:374:GLN:HB2	2.49	0.47
1:S:458:GLN:HG2	1:S:459:SER:N	2.29	0.47
1:O:734:ARG:HG2	1:O:735:ASN:N	2.30	0.47
1:G:734:ARG:HG2	1:G:735:ASN:N	2.30	0.47
1:I:734:ARG:HG2	1:I:735:ASN:N	2.30	0.47
1:A:488:ARG:NH2	1:D:584:LEU:HB3	2.29	0.47
1:B:657:ASN:HA	1:B:658:PRO:HD3	1.70	0.47
1:A:240:ILE:HD12	1:A:240:ILE:N	2.30	0.47
1:Q:519:ASN:CB	1:Q:520:PRO:CD	2.93	0.47
1:D:252:TYR:CE2	1:D:374:GLN:HB2	2.49	0.47
1:E:446:ASN:C	1:Q:502:PRO:HG2	2.35	0.47
1:N:734:ARG:HG2	1:N:735:ASN:N	2.30	0.47
1:B:428:GLN:NE2	1:H:351:PRO:HB3	2.29	0.47
1:A:472:SER:HB3	1:C:269:ASP:O	2.15	0.47
1:G:240:ILE:N	1:G:240:ILE:HD12	2.30	0.47
1:J:239:VAL:HG13	1:J:685:TRP:HB2	1.95	0.47
1:N:253:ASN:HB3	1:N:256:LEU:O	2.15	0.47
1:M:644:PRO:HA	1:M:645:PRO:HD2	1.79	0.47
1:M:294:ARG:NE	1:M:298:ARG:HE	2.04	0.47
1:I:458:GLN:HG2	1:I:459:SER:N	2.29	0.47
1:Q:245:ARG:NH1	1:Q:363:PRO:O	2.48	0.47
1:O:483:CYS:HB2	1:O:524:MET:HE1	1.97	0.47

*Continued on next page...*

*Continued from previous page...*

Atom-1	Atom-2	Interatomic distance (Å)	Clash overlap (Å)
1:A:378:LEU:CG	1:D:436:PRO:HG3	2.44	0.47
1:D:714:THR:HG21	1:Q:275:TYR:OH	2.14	0.47
1:C:590:ALA:HA	1:D:497:ASN:ND2	2.30	0.47
1:A:253:ASN:HB3	1:A:256:LEU:O	2.15	0.47
1:F:658:PRO:HA	1:F:659:PRO:HD3	1.78	0.47
1:A:475:ALA:CA	1:C:519:ASN:HD22	2.27	0.46
1:H:470:SER:O	1:H:474:GLN:HG3	2.15	0.46
1:K:470:SER:O	1:K:474:GLN:HG3	2.15	0.46
1:N:245:ARG:NH1	1:N:363:PRO:O	2.49	0.46
1:F:451:THR:O	1:F:453:SER:N	2.49	0.46
1:E:734:ARG:HG2	1:E:735:ASN:N	2.30	0.46
1:O:252:TYR:CE2	1:O:374:GLN:HB2	2.49	0.46
1:K:240:ILE:HD12	1:K:240:ILE:N	2.30	0.46
1:K:519:ASN:HD22	1:R:475:ALA:CB	2.28	0.46
1:D:519:ASN:CB	1:D:520:PRO:CD	2.93	0.46
1:Q:470:SER:O	1:Q:474:GLN:HG3	2.15	0.46
1:I:294:ARG:NE	1:I:298:ARG:HE	2.04	0.46
1:R:304:TRP:CZ3	1:R:732:LEU:HB3	2.36	0.46
1:I:378:LEU:CG	1:Q:436:PRO:HG3	2.44	0.46
1:E:396:GLU:HG3	1:F:367:ALA:HB2	1.97	0.46
1:I:245:ARG:NH1	1:I:363:PRO:O	2.49	0.46
1:E:437:LEU:HD23	1:Q:374:GLN:NE2	2.30	0.46
1:J:378:LEU:CD2	1:O:436:PRO:HG3	2.46	0.46
1:E:451:THR:O	1:E:453:SER:N	2.49	0.46
1:S:734:ARG:HG2	1:S:735:ASN:N	2.30	0.46
1:K:734:ARG:HG2	1:K:735:ASN:N	2.30	0.46
1:H:734:ARG:HG2	1:H:735:ASN:N	2.30	0.46
1:E:461:LEU:HD12	1:Q:555:LEU:HD22	1.96	0.46
1:T:240:ILE:N	1:T:240:ILE:HD12	2.30	0.46
1:J:240:ILE:HD12	1:J:240:ILE:N	2.30	0.46
1:K:253:ASN:HB3	1:K:256:LEU:O	2.15	0.46
1:A:398:PHE:CZ	1:D:693:LYS:HG3	2.51	0.46
1:E:470:SER:O	1:E:474:GLN:HG3	2.15	0.46
1:G:470:SER:O	1:G:474:GLN:HG3	2.15	0.46
1:M:470:SER:O	1:M:474:GLN:HG3	2.15	0.46
1:O:304:TRP:CZ3	1:O:732:LEU:HB3	2.36	0.46
1:A:304:TRP:CZ3	1:A:732:LEU:HB3	2.36	0.46
1:C:449:GLN:HG2	1:D:500:ASN:N	2.30	0.46
1:C:458:GLN:HG2	1:C:459:SER:N	2.29	0.46
1:E:449:GLN:HG2	1:Q:500:ASN:N	2.29	0.46
1:D:245:ARG:NH1	1:D:363:PRO:O	2.49	0.46

*Continued on next page...*

*Continued from previous page...*

Atom-1	Atom-2	Interatomic distance (Å)	Clash overlap (Å)
1:G:451:THR:O	1:G:453:SER:N	2.49	0.46
1:R:451:THR:O	1:R:453:SER:N	2.49	0.46
1:F:337:THR:HG22	1:G:405:THR:HG21	1.97	0.46
1:F:734:ARG:HG2	1:F:735:ASN:N	2.30	0.46
1:D:734:ARG:HG2	1:D:735:ASN:N	2.30	0.46
1:R:734:ARG:HG2	1:R:735:ASN:N	2.30	0.46
1:S:240:ILE:N	1:S:240:ILE:HD12	2.30	0.46
1:C:240:ILE:HD12	1:C:240:ILE:N	2.30	0.46
1:E:443:TYR:CE2	1:Q:544:GLY:HA3	2.50	0.46
1:S:470:SER:O	1:S:474:GLN:HG3	2.15	0.46
1:T:470:SER:O	1:T:474:GLN:HG3	2.15	0.46
1:A:630:HIS:NE2	2:A:999:D5M:H8	2.31	0.46
1:R:245:ARG:NH1	1:R:363:PRO:O	2.49	0.46
1:T:245:ARG:NH1	1:T:363:PRO:O	2.49	0.46
1:A:590:ALA:HA	1:C:497:ASN:HD22	1.79	0.46
1:E:435:ASN:HA	1:E:436:PRO:HD3	1.83	0.46
1:M:405:THR:HG21	1:N:337:THR:CG2	2.45	0.46
1:B:734:ARG:HG2	1:B:735:ASN:N	2.30	0.46
1:C:734:ARG:HG2	1:C:735:ASN:N	2.30	0.46
1:E:253:ASN:HB3	1:E:256:LEU:O	2.16	0.46
1:R:253:ASN:HB3	1:R:256:LEU:O	2.16	0.46
1:T:253:ASN:HB3	1:T:256:LEU:O	2.15	0.46
1:L:658:PRO:HB2	1:P:250:PRO:HG3	1.97	0.46
1:I:519:ASN:HB3	1:I:520:PRO:CD	2.36	0.46
1:B:519:ASN:HB3	1:B:520:PRO:CD	2.36	0.46
1:K:379:THR:CG2	1:K:391:SER:H	2.21	0.46
1:O:470:SER:O	1:O:474:GLN:HG3	2.15	0.46
1:F:630:HIS:NE2	2:F:999:D5M:H8	2.31	0.46
1:I:500:ASN:N	1:Q:449:GLN:HG2	2.30	0.46
1:L:365:PHE:HA	1:L:366:PRO:HD3	1.82	0.46
1:I:625:THR:HA	1:Q:608:GLN:HE22	1.81	0.46
1:L:458:GLN:HG2	1:L:459:SER:N	2.29	0.46
1:J:734:ARG:HG2	1:J:735:ASN:N	2.30	0.46
1:A:734:ARG:HG2	1:A:735:ASN:N	2.30	0.46
1:T:734:ARG:HG2	1:T:735:ASN:N	2.30	0.46
1:Q:702:THR:HB	1:R:700:GLN:H	1.81	0.46
1:O:253:ASN:HB3	1:O:256:LEU:O	2.16	0.46
1:A:657:ASN:HA	1:A:658:PRO:HD3	1.70	0.46
1:L:240:ILE:HD12	1:L:240:ILE:N	2.30	0.46
1:P:240:ILE:HD12	1:P:240:ILE:N	2.30	0.46
1:L:470:SER:O	1:L:474:GLN:HG3	2.15	0.46

*Continued on next page...*

*Continued from previous page...*

Atom-1	Atom-2	Interatomic distance (Å)	Clash overlap (Å)
1:D:470:SER:O	1:D:474:GLN:HG3	2.15	0.46
1:C:470:SER:O	1:C:474:GLN:HG3	2.16	0.46
1:L:294:ARG:NE	1:L:298:ARG:HE	2.04	0.46
1:B:367:ALA:HB2	1:C:396:GLU:HG3	1.98	0.46
1:B:458:GLN:HG2	1:B:459:SER:N	2.29	0.46
1:P:245:ARG:NH1	1:P:363:PRO:O	2.49	0.46
1:O:245:ARG:NH1	1:O:363:PRO:O	2.49	0.46
1:P:458:GLN:HG2	1:P:459:SER:N	2.29	0.46
1:J:511:LEU:HD11	1:O:480:PRO:HG3	1.97	0.46
1:L:405:THR:HG21	1:T:337:THR:HG22	1.97	0.46
1:O:458:GLN:HG2	1:O:459:SER:N	2.29	0.46
1:I:451:THR:O	1:I:453:SER:N	2.49	0.46
1:M:451:THR:O	1:M:453:SER:N	2.49	0.46
1:A:405:THR:HG22	1:H:404:ARG:NH2	2.30	0.46
1:R:240:ILE:HD12	1:R:240:ILE:N	2.30	0.46
1:L:253:ASN:HB3	1:L:256:LEU:O	2.15	0.46
1:H:253:ASN:HB3	1:H:256:LEU:O	2.15	0.46
1:B:253:ASN:HB3	1:B:256:LEU:O	2.15	0.46
1:Q:519:ASN:HB3	1:Q:520:PRO:CD	2.36	0.46
1:B:470:SER:O	1:B:474:GLN:HG3	2.15	0.46
1:T:630:HIS:NE2	2:T:999:D5M:H8	2.31	0.46
1:O:630:HIS:NE2	2:O:999:D5M:H8	2.31	0.46
1:J:458:GLN:HG2	1:J:459:SER:N	2.29	0.46
1:A:603:PRO:HA	1:C:629:PHE:CD2	2.43	0.46
1:I:286:ARG:HD3	1:I:288:HIS:NE2	2.31	0.46
1:O:451:THR:O	1:O:453:SER:N	2.49	0.46
1:A:451:THR:O	1:A:453:SER:N	2.49	0.46
1:S:451:THR:O	1:S:453:SER:N	2.49	0.46
1:G:275:TYR:OH	1:H:714:THR:HG21	2.15	0.46
1:O:714:THR:HG22	1:O:715:VAL:O	2.16	0.46
1:E:714:THR:HG22	1:E:715:VAL:O	2.16	0.46
1:L:714:THR:HG22	1:L:715:VAL:O	2.16	0.46
1:K:555:LEU:HA	1:R:463:PHE:HE2	1.79	0.46
1:P:253:ASN:HB3	1:P:256:LEU:O	2.16	0.46
1:G:253:ASN:HB3	1:G:256:LEU:O	2.16	0.46
1:Q:304:TRP:CZ3	1:Q:732:LEU:HB3	2.36	0.46
1:S:630:HIS:NE2	2:S:999:D5M:H8	2.31	0.46
1:E:630:HIS:NE2	2:E:999:D5M:H8	2.31	0.46
1:P:630:HIS:NE2	2:P:999:D5M:H8	2.31	0.46
1:C:245:ARG:NH1	1:C:363:PRO:O	2.49	0.46
1:B:714:THR:HG22	1:B:715:VAL:O	2.16	0.46

*Continued on next page...*

*Continued from previous page...*

Atom-1	Atom-2	Interatomic distance (Å)	Clash overlap (Å)
1:O:286:ARG:HD3	1:O:288:HIS:NE2	2.31	0.46
1:J:358:HIS:CE1	1:O:435:ASN:H	2.33	0.46
1:R:570:ASN:HA	1:R:571:PRO:HD3	1.85	0.46
1:G:714:THR:HG22	1:G:715:VAL:O	2.16	0.46
1:A:236:GLY:O	1:A:689:LYS:HE3	2.16	0.46
1:D:250:PRO:HG3	1:Q:658:PRO:HB2	1.97	0.46
1:J:398:PHE:CZ	1:O:693:LYS:HG3	2.51	0.46
1:I:519:ASN:HD22	1:Q:475:ALA:CB	2.29	0.46
1:S:519:ASN:CB	1:S:520:PRO:CD	2.93	0.46
1:N:470:SER:O	1:N:474:GLN:HG3	2.15	0.46
1:B:478:TRP:N	1:H:634:LEU:HD12	2.31	0.46
1:B:630:HIS:NE2	2:B:999:D5M:H8	2.31	0.46
1:A:245:ARG:NH1	1:A:363:PRO:O	2.49	0.46
1:E:245:ARG:NH1	1:E:363:PRO:O	2.49	0.46
1:F:733:THR:HG21	1:P:389:ARG:O	2.16	0.46
1:K:286:ARG:HD3	1:K:288:HIS:NE2	2.31	0.46
1:D:435:ASN:HA	1:D:436:PRO:HD3	1.83	0.46
1:Q:451:THR:O	1:Q:453:SER:N	2.49	0.46
1:H:451:THR:O	1:H:453:SER:N	2.49	0.46
1:D:451:THR:O	1:D:453:SER:N	2.49	0.46
1:B:224:SER:H	1:C:407:ASN:HD21	1.64	0.46
1:P:734:ARG:HG2	1:P:735:ASN:N	2.30	0.46
1:I:253:ASN:HB3	1:I:256:LEU:O	2.16	0.46
1:E:236:GLY:O	1:E:689:LYS:HE3	2.16	0.46
1:D:253:ASN:HB3	1:D:256:LEU:O	2.15	0.46
1:B:519:ASN:CB	1:B:520:PRO:CD	2.93	0.46
1:L:304:TRP:CZ3	1:L:732:LEU:HB3	2.36	0.46
1:D:630:HIS:NE2	2:D:999:D5M:H8	2.31	0.46
1:J:294:ARG:NE	1:J:298:ARG:HE	2.04	0.46
1:M:630:HIS:NE2	2:M:999:D5M:H8	2.31	0.46
1:K:500:ASN:N	1:R:449:GLN:HG2	2.30	0.46
1:T:458:GLN:HG2	1:T:459:SER:N	2.29	0.46
1:L:367:ALA:HB2	1:T:396:GLU:HG3	1.98	0.46
1:M:286:ARG:HD3	1:M:288:HIS:NE2	2.31	0.46
1:T:286:ARG:HD3	1:T:288:HIS:NE2	2.31	0.46
1:L:286:ARG:HD3	1:L:288:HIS:NE2	2.31	0.46
1:C:286:ARG:HD3	1:C:288:HIS:NE2	2.31	0.46
1:O:601:ALA:HA	1:O:605:MET:HE1	1.97	0.46
1:L:451:THR:O	1:L:453:SER:N	2.49	0.46
1:R:714:THR:HG22	1:R:715:VAL:O	2.16	0.46
1:P:714:THR:HG22	1:P:715:VAL:O	2.16	0.46

*Continued on next page...*

*Continued from previous page...*

Atom-1	Atom-2	Interatomic distance (Å)	Clash overlap (Å)
1:H:714:THR:HG22	1:H:715:VAL:O	2.16	0.46
1:A:337:THR:HG22	1:E:405:THR:HG21	1.98	0.46
1:R:236:GLY:O	1:R:689:LYS:HE3	2.16	0.46
1:F:236:GLY:O	1:F:689:LYS:HE3	2.16	0.46
1:Q:253:ASN:HB3	1:Q:256:LEU:O	2.15	0.46
1:S:253:ASN:HB3	1:S:256:LEU:O	2.15	0.46
1:M:253:ASN:HB3	1:M:256:LEU:O	2.16	0.46
1:I:470:SER:O	1:I:474:GLN:HG3	2.15	0.45
1:C:436:PRO:HD2	1:D:376:GLY:C	2.36	0.45
1:R:630:HIS:NE2	2:R:999:D5M:H8	2.31	0.45
1:G:630:HIS:NE2	2:G:999:D5M:H8	2.31	0.45
1:P:286:ARG:HD3	1:P:288:HIS:NE2	2.31	0.45
1:B:365:PHE:HA	1:B:366:PRO:HD3	1.82	0.45
1:P:483:CYS:HB2	1:P:524:MET:HE1	1.98	0.45
1:G:396:GLU:HG3	1:H:367:ALA:HB2	1.98	0.45
1:H:245:ARG:NH1	1:H:363:PRO:O	2.49	0.45
1:S:286:ARG:HD3	1:S:288:HIS:NE2	2.31	0.45
1:B:286:ARG:HD3	1:B:288:HIS:NE2	2.31	0.45
1:A:286:ARG:HD3	1:A:288:HIS:NE2	2.31	0.45
1:C:601:ALA:HA	1:C:605:MET:HE1	1.98	0.45
1:T:451:THR:O	1:T:453:SER:N	2.49	0.45
1:K:451:THR:O	1:K:453:SER:N	2.49	0.45
1:J:253:ASN:HB3	1:J:256:LEU:O	2.15	0.45
1:D:240:ILE:N	1:D:240:ILE:HD12	2.30	0.45
1:Q:240:ILE:HD12	1:Q:240:ILE:N	2.30	0.45
1:C:584:LEU:HB3	1:D:488:ARG:NH2	2.31	0.45
1:K:544:GLY:HA3	1:R:443:TYR:CE2	2.51	0.45
1:G:236:GLY:O	1:G:689:LYS:HE3	2.16	0.45
1:A:644:PRO:HA	1:A:645:PRO:HD2	1.79	0.45
1:A:470:SER:O	1:A:474:GLN:HG3	2.15	0.45
1:N:630:HIS:NE2	2:N:999:D5M:H8	2.31	0.45
1:B:245:ARG:NH1	1:B:363:PRO:O	2.49	0.45
1:S:245:ARG:NH1	1:S:363:PRO:O	2.49	0.45
1:S:365:PHE:HA	1:S:366:PRO:HD3	1.82	0.45
1:N:286:ARG:HD3	1:N:288:HIS:NE2	2.31	0.45
1:G:286:ARG:HD3	1:G:288:HIS:NE2	2.31	0.45
1:J:497:ASN:HD22	1:O:590:ALA:HA	1.81	0.45
1:C:451:THR:O	1:C:453:SER:N	2.48	0.45
1:N:451:THR:O	1:N:453:SER:N	2.49	0.45
1:N:403:LEU:HA	1:N:407:ASN:HD22	1.82	0.45
1:M:734:ARG:HG2	1:M:735:ASN:N	2.30	0.45

*Continued on next page...*

*Continued from previous page...*

Atom-1	Atom-2	Interatomic distance (Å)	Clash overlap (Å)
1:O:236:GLY:O	1:O:689:LYS:HE3	2.16	0.45
1:T:519:ASN:CB	1:T:520:PRO:CD	2.93	0.45
1:I:379:THR:CG2	1:I:391:SER:H	2.21	0.45
1:D:458:GLN:HG2	1:D:459:SER:N	2.29	0.45
1:L:245:ARG:NH1	1:L:363:PRO:O	2.49	0.45
1:F:245:ARG:NH1	1:F:363:PRO:O	2.49	0.45
1:K:367:ALA:HB2	1:S:396:GLU:HG3	1.97	0.45
1:L:404:ARG:HG2	1:P:222:GLY:HA2	1.98	0.45
1:J:378:LEU:CG	1:O:436:PRO:HG3	2.46	0.45
1:Q:714:THR:HG22	1:Q:715:VAL:O	2.16	0.45
1:P:451:THR:O	1:P:453:SER:N	2.49	0.45
1:J:714:THR:HG22	1:J:715:VAL:O	2.16	0.45
1:L:570:ASN:HA	1:L:571:PRO:HD3	1.85	0.45
1:N:714:THR:HG22	1:N:715:VAL:O	2.16	0.45
1:G:570:ASN:HA	1:G:571:PRO:HD3	1.85	0.45
1:A:323:VAL:HG11	1:H:657:ASN:ND2	2.32	0.45
1:E:425:ALA:O	1:E:733:THR:HA	2.17	0.45
1:S:236:GLY:O	1:S:689:LYS:HE3	2.17	0.45
1:M:236:GLY:O	1:M:689:LYS:HE3	2.16	0.45
1:B:584:LEU:HB3	1:H:488:ARG:NH2	2.31	0.45
1:M:435:ASN:HA	1:M:436:PRO:HD3	1.83	0.45
1:E:519:ASN:CB	1:E:520:PRO:CD	2.93	0.45
1:M:519:ASN:CB	1:M:520:PRO:CD	2.93	0.45
1:P:470:SER:O	1:P:474:GLN:HG3	2.15	0.45
1:I:630:HIS:NE2	2:I:999:D5M:H8	2.31	0.45
1:I:374:GLN:NE2	1:Q:437:LEU:HD23	2.31	0.45
1:F:425:ALA:O	1:F:733:THR:HA	2.17	0.45
1:H:286:ARG:HD3	1:H:288:HIS:NE2	2.31	0.45
1:J:451:THR:O	1:J:453:SER:N	2.49	0.45
1:J:403:LEU:HA	1:J:407:ASN:HD22	1.82	0.45
1:I:403:LEU:HA	1:I:407:ASN:HD22	1.82	0.45
1:I:398:PHE:CZ	1:Q:693:LYS:HG3	2.52	0.45
1:M:425:ALA:O	1:M:733:THR:HA	2.17	0.45
1:L:425:ALA:O	1:L:733:THR:HA	2.17	0.45
1:F:644:PRO:HA	1:F:645:PRO:HD2	1.79	0.45
1:M:483:CYS:HB2	1:M:524:MET:CE	2.47	0.45
1:B:483:CYS:HB2	1:B:524:MET:CE	2.47	0.45
1:R:286:ARG:HD3	1:R:288:HIS:NE2	2.31	0.45
1:P:482:PRO:HD3	1:P:605:MET:HE3	1.98	0.45
1:B:451:THR:O	1:B:453:SER:N	2.49	0.45
1:M:710:ASN:ND2	1:N:259:GLN:HE22	2.13	0.45

*Continued on next page...*

*Continued from previous page...*

Atom-1	Atom-2	Interatomic distance (Å)	Clash overlap (Å)
1:R:403:LEU:HA	1:R:407:ASN:HD22	1.82	0.45
1:A:403:LEU:HA	1:A:407:ASN:HD22	1.82	0.45
1:M:570:ASN:HA	1:M:571:PRO:HD3	1.85	0.45
1:K:657:ASN:HA	1:K:658:PRO:HD3	1.70	0.45
1:Q:236:GLY:O	1:Q:689:LYS:HE3	2.17	0.45
1:I:272:TYR:HA	1:I:381:ASN:ND2	2.32	0.45
1:F:702:THR:HB	1:I:700:GLN:H	1.81	0.45
1:G:425:ALA:O	1:G:733:THR:HA	2.17	0.45
1:H:236:GLY:O	1:H:689:LYS:HE3	2.16	0.45
1:O:425:ALA:O	1:O:733:THR:HA	2.17	0.45
1:I:425:ALA:O	1:I:733:THR:HA	2.17	0.45
1:P:519:ASN:CB	1:P:520:PRO:CD	2.93	0.45
1:C:437:LEU:HD21	1:D:276:SER:OG	2.16	0.45
1:G:483:CYS:HB2	1:G:524:MET:CE	2.47	0.45
1:A:483:CYS:HB2	1:A:524:MET:CE	2.47	0.45
1:C:483:CYS:HB2	1:C:524:MET:CE	2.47	0.45
1:I:508:LYS:HG3	1:Q:579:THR:HB	1.99	0.45
1:F:601:ALA:HA	1:F:605:MET:HE1	1.98	0.45
1:I:714:THR:HG22	1:I:715:VAL:O	2.16	0.45
1:K:403:LEU:HA	1:K:407:ASN:HD22	1.82	0.45
1:F:714:THR:HG22	1:F:715:VAL:O	2.16	0.45
1:G:403:LEU:HA	1:G:407:ASN:HD22	1.82	0.45
1:F:403:LEU:HA	1:F:407:ASN:HD22	1.82	0.45
1:C:714:THR:HG22	1:C:715:VAL:O	2.16	0.45
1:M:658:PRO:HA	1:M:659:PRO:HD3	1.78	0.45
1:H:272:TYR:HA	1:H:381:ASN:ND2	2.32	0.45
1:C:253:ASN:HB3	1:C:256:LEU:O	2.15	0.45
1:T:435:ASN:HA	1:T:436:PRO:HD3	1.83	0.45
1:K:488:ARG:NH2	1:R:584:LEU:HB3	2.32	0.45
1:F:519:ASN:CB	1:F:520:PRO:CD	2.93	0.45
1:J:470:SER:O	1:J:474:GLN:HG3	2.15	0.45
1:D:483:CYS:HB2	1:D:524:MET:CE	2.47	0.45
1:T:483:CYS:HB2	1:T:524:MET:CE	2.47	0.45
1:S:483:CYS:HB2	1:S:524:MET:HE1	1.98	0.45
1:M:245:ARG:NH1	1:M:363:PRO:O	2.49	0.45
1:E:601:ALA:HA	1:E:605:MET:HE1	1.98	0.45
1:H:403:LEU:HA	1:H:407:ASN:HD22	1.82	0.45
1:M:403:LEU:HA	1:M:407:ASN:HD22	1.82	0.45
1:M:714:THR:HG22	1:M:715:VAL:O	2.16	0.45
1:P:658:PRO:HA	1:P:659:PRO:HD3	1.78	0.45
1:E:272:TYR:HA	1:E:381:ASN:ND2	2.32	0.45

*Continued on next page...*

*Continued from previous page...*

Atom-1	Atom-2	Interatomic distance (Å)	Clash overlap (Å)
1:L:236:GLY:O	1:L:689:LYS:HE3	2.16	0.45
1:N:519:ASN:HB3	1:N:520:PRO:CD	2.36	0.45
1:O:379:THR:CG2	1:O:391:SER:H	2.21	0.45
1:A:634:LEU:HD12	1:D:478:TRP:N	2.31	0.45
1:C:304:TRP:CZ3	1:C:732:LEU:HB3	2.36	0.45
1:J:630:HIS:NE2	2:J:999:D5M:H8	2.31	0.45
1:H:483:CYS:HB2	1:H:524:MET:CE	2.47	0.45
1:G:245:ARG:NH1	1:G:363:PRO:O	2.49	0.45
1:F:396:GLU:HG3	1:G:367:ALA:HB2	1.98	0.45
1:A:374:GLN:NE2	1:D:437:LEU:HD23	2.32	0.45
1:Q:403:LEU:HA	1:Q:407:ASN:HD22	1.82	0.45
1:K:236:GLY:O	1:K:689:LYS:HE3	2.17	0.45
1:J:425:ALA:O	1:J:733:THR:HA	2.17	0.45
1:T:249:LEU:HA	1:T:250:PRO:HD3	1.81	0.45
1:O:272:TYR:HA	1:O:381:ASN:ND2	2.32	0.45
1:K:425:ALA:O	1:K:733:THR:HA	2.17	0.45
1:C:425:ALA:O	1:C:733:THR:HA	2.17	0.45
1:A:702:THR:CB	1:B:700:GLN:H	2.30	0.45
1:B:236:GLY:O	1:B:689:LYS:HE3	2.16	0.45
1:K:435:ASN:HA	1:K:436:PRO:HD3	1.83	0.45
1:J:236:GLY:O	1:J:689:LYS:HE3	2.17	0.45
1:P:519:ASN:HB3	1:P:520:PRO:CD	2.36	0.45
1:Q:630:HIS:NE2	2:Q:999:D5M:H8	2.31	0.45
1:H:630:HIS:NE2	2:H:999:D5M:H8	2.31	0.45
1:I:483:CYS:HB2	1:I:524:MET:CE	2.47	0.45
1:J:483:CYS:HB2	1:J:524:MET:CE	2.47	0.45
1:E:483:CYS:HB2	1:E:524:MET:CE	2.47	0.45
1:J:245:ARG:NH1	1:J:363:PRO:O	2.49	0.45
1:E:436:PRO:HG3	1:Q:378:LEU:CG	2.46	0.45
1:R:372:VAL:HA	1:R:373:PRO:HD3	1.87	0.45
1:A:714:THR:HG22	1:A:715:VAL:O	2.16	0.45
1:B:222:GLY:HA2	1:C:404:ARG:HG2	1.98	0.45
1:N:657:ASN:HA	1:N:658:PRO:HD3	1.71	0.45
1:I:488:ARG:C	1:I:489:LEU:HD12	2.38	0.45
1:S:249:LEU:HA	1:S:250:PRO:HD3	1.81	0.45
1:S:272:TYR:HA	1:S:381:ASN:ND2	2.32	0.45
1:C:236:GLY:O	1:C:689:LYS:HE3	2.16	0.45
1:P:236:GLY:O	1:P:689:LYS:HE3	2.16	0.45
1:C:436:PRO:HD2	1:D:376:GLY:O	2.17	0.45
1:K:634:LEU:HD12	1:R:478:TRP:N	2.32	0.45
1:R:483:CYS:HB2	1:R:524:MET:CE	2.47	0.45

*Continued on next page...*

*Continued from previous page...*

Atom-1	Atom-2	Interatomic distance (Å)	Clash overlap (Å)
1:P:483:CYS:HB2	1:P:524:MET:CE	2.47	0.45
1:D:286:ARG:HD3	1:D:288:HIS:NE2	2.31	0.45
1:R:608:GLN:HA	1:R:608:GLN:HE21	1.82	0.45
1:A:441:TYR:CD2	1:C:286:ARG:NH2	2.85	0.45
1:L:402:MET:H	1:P:227:ASN:ND2	2.15	0.45
1:J:625:THR:HA	1:O:608:GLN:HE22	1.82	0.45
1:T:714:THR:HG22	1:T:715:VAL:O	2.16	0.45
1:N:272:TYR:HA	1:N:381:ASN:ND2	2.32	0.45
1:S:608:GLN:HA	1:S:608:GLN:HE21	1.82	0.45
1:D:272:TYR:HA	1:D:381:ASN:ND2	2.32	0.45
1:K:608:GLN:HE21	1:K:608:GLN:HA	1.82	0.45
1:T:236:GLY:O	1:T:689:LYS:HE3	2.16	0.45
1:F:253:ASN:HB3	1:F:256:LEU:O	2.15	0.45
1:I:236:GLY:O	1:I:689:LYS:HE3	2.17	0.45
1:T:425:ALA:O	1:T:733:THR:HA	2.17	0.45
1:B:693:LYS:HG3	1:H:398:PHE:CZ	2.51	0.45
1:Q:488:ARG:C	1:Q:489:LEU:HD12	2.37	0.45
1:S:644:PRO:HA	1:S:645:PRO:HD2	1.79	0.45
1:E:475:ALA:CB	1:Q:519:ASN:HD22	2.30	0.44
1:E:379:THR:CG2	1:E:391:SER:H	2.21	0.44
1:S:304:TRP:CZ3	1:S:732:LEU:HB3	2.36	0.44
1:K:630:HIS:NE2	2:K:999:D5M:H8	2.31	0.44
1:S:483:CYS:HB2	1:S:524:MET:CE	2.47	0.44
1:N:483:CYS:HB2	1:N:524:MET:CE	2.47	0.44
1:L:483:CYS:HB2	1:L:524:MET:CE	2.47	0.44
1:K:245:ARG:NH1	1:K:363:PRO:O	2.49	0.44
1:J:286:ARG:HD3	1:J:288:HIS:NE2	2.32	0.44
1:Q:286:ARG:HD3	1:Q:288:HIS:NE2	2.31	0.44
1:B:249:LEU:HA	1:B:250:PRO:HD3	1.81	0.44
1:T:403:LEU:HA	1:T:407:ASN:HD22	1.82	0.44
1:E:403:LEU:HA	1:E:407:ASN:HD22	1.82	0.44
1:A:405:THR:HG21	1:H:337:THR:CG2	2.47	0.44
1:S:714:THR:HG22	1:S:715:VAL:O	2.16	0.44
1:B:337:THR:CG2	1:N:405:THR:HG21	2.47	0.44
1:D:714:THR:HG22	1:D:715:VAL:O	2.16	0.44
1:D:488:ARG:C	1:D:489:LEU:HD12	2.38	0.44
1:D:236:GLY:O	1:D:689:LYS:HE3	2.17	0.44
1:S:291:PHE:CE2	1:S:299:LEU:HD12	2.53	0.44
1:H:425:ALA:O	1:H:733:THR:HA	2.17	0.44
1:S:488:ARG:C	1:S:489:LEU:HD12	2.38	0.44
1:C:272:TYR:HA	1:C:381:ASN:ND2	2.32	0.44

*Continued on next page...*

*Continued from previous page...*

Atom-1	Atom-2	Interatomic distance (Å)	Clash overlap (Å)
1:A:581:ALA:O	1:C:485:ARG:HD3	2.16	0.44
1:M:608:GLN:HA	1:M:608:GLN:HE21	1.82	0.44
1:N:416:GLU:HG2	1:N:416:GLU:H	1.60	0.44
1:Q:425:ALA:O	1:Q:733:THR:HA	2.17	0.44
1:N:425:ALA:O	1:N:733:THR:HA	2.17	0.44
1:C:630:HIS:NE2	2:C:999:D5M:H8	2.31	0.44
1:L:630:HIS:NE2	2:L:999:D5M:H8	2.31	0.44
1:E:286:ARG:HD3	1:E:288:HIS:NE2	2.31	0.44
1:D:425:ALA:O	1:D:733:THR:HA	2.17	0.44
1:F:435:ASN:H	1:P:358:HIS:CE1	2.34	0.44
1:M:601:ALA:HA	1:M:605:MET:HE1	2.00	0.44
1:C:488:ARG:C	1:C:489:LEU:HD12	2.38	0.44
1:D:403:LEU:HA	1:D:407:ASN:HD22	1.82	0.44
1:J:488:ARG:C	1:J:489:LEU:HD12	2.37	0.44
1:K:714:THR:HG22	1:K:715:VAL:O	2.16	0.44
1:D:658:PRO:HA	1:D:659:PRO:HD3	1.78	0.44
1:F:700:GLN:H	1:I:702:THR:HB	1.81	0.44
1:G:658:PRO:HB2	1:H:250:PRO:HG3	1.99	0.44
1:I:657:ASN:HA	1:I:658:PRO:HD3	1.71	0.44
1:N:236:GLY:O	1:N:689:LYS:HE3	2.17	0.44
1:G:272:TYR:HA	1:G:381:ASN:ND2	2.32	0.44
1:F:272:TYR:HA	1:F:381:ASN:ND2	2.32	0.44
1:A:272:TYR:HA	1:A:381:ASN:ND2	2.32	0.44
1:F:478:TRP:N	1:P:634:LEU:HD12	2.32	0.44
1:P:488:ARG:C	1:P:489:LEU:HD12	2.38	0.44
1:B:435:ASN:H	1:H:358:HIS:CE1	2.35	0.44
1:Q:570:ASN:HA	1:Q:571:PRO:HD3	1.85	0.44
1:G:488:ARG:C	1:G:489:LEU:HD12	2.38	0.44
1:B:291:PHE:CE2	1:B:299:LEU:HD12	2.53	0.44
1:K:272:TYR:HA	1:K:381:ASN:ND2	2.32	0.44
1:S:425:ALA:O	1:S:733:THR:HA	2.17	0.44
1:P:663:SER:HA	1:P:664:PRO:HD3	1.84	0.44
1:R:644:PRO:HA	1:R:645:PRO:HD2	1.79	0.44
1:N:488:ARG:C	1:N:489:LEU:HD12	2.38	0.44
1:B:272:TYR:HA	1:B:381:ASN:ND2	2.32	0.44
1:E:519:ASN:HD22	1:I:475:ALA:CB	2.30	0.44
1:C:435:ASN:HB2	1:D:353:VAL:HG22	1.98	0.44
1:E:304:TRP:CZ3	1:E:732:LEU:HB3	2.36	0.44
1:C:608:GLN:HA	1:C:608:GLN:HE21	1.82	0.44
1:F:286:ARG:HD3	1:F:288:HIS:NE2	2.31	0.44
1:E:608:GLN:HE22	1:Q:625:THR:HA	1.82	0.44

*Continued on next page...*

*Continued from previous page...*

Atom-1	Atom-2	Interatomic distance (Å)	Clash overlap (Å)
1:D:608:GLN:HE21	1:D:608:GLN:HA	1.82	0.44
1:S:403:LEU:HA	1:S:407:ASN:HD22	1.82	0.44
1:P:403:LEU:HA	1:P:407:ASN:HD22	1.82	0.44
1:D:657:ASN:ND2	1:O:323:VAL:HG11	2.32	0.44
1:H:488:ARG:C	1:H:489:LEU:HD12	2.38	0.44
1:K:488:ARG:C	1:K:489:LEU:HD12	2.37	0.44
1:F:488:ARG:C	1:F:489:LEU:HD12	2.38	0.44
1:G:291:PHE:CE2	1:G:299:LEU:HD12	2.53	0.44
1:N:644:PRO:HA	1:N:645:PRO:HD2	1.79	0.44
1:M:488:ARG:C	1:M:489:LEU:HD12	2.38	0.44
1:T:272:TYR:HA	1:T:381:ASN:ND2	2.32	0.44
1:P:272:TYR:HA	1:P:381:ASN:ND2	2.32	0.44
1:T:488:ARG:C	1:T:489:LEU:HD12	2.38	0.44
1:O:488:ARG:C	1:O:489:LEU:HD12	2.38	0.44
1:R:272:TYR:HA	1:R:381:ASN:ND2	2.32	0.44
1:L:272:TYR:HA	1:L:381:ASN:ND2	2.32	0.44
1:E:488:ARG:C	1:E:489:LEU:HD12	2.38	0.44
1:M:272:TYR:HA	1:M:381:ASN:ND2	2.32	0.44
1:L:663:SER:HA	1:L:664:PRO:HD3	1.84	0.44
1:F:427:SER:O	1:P:380:LEU:N	2.50	0.44
1:S:613:TYR:HA	1:S:727:ILE:O	2.18	0.44
1:K:483:CYS:HB2	1:K:524:MET:CE	2.47	0.44
1:I:502:PRO:HG2	1:Q:446:ASN:C	2.37	0.44
1:Q:252:TYR:CD2	1:Q:374:GLN:HB2	2.53	0.44
1:M:482:PRO:HD3	1:M:605:MET:HE3	1.98	0.44
1:A:358:HIS:CE1	1:D:435:ASN:H	2.35	0.44
1:O:608:GLN:HA	1:O:608:GLN:HE21	1.83	0.44
1:O:429:SER:HB3	1:O:432:ARG:HB2	2.00	0.44
1:S:252:TYR:CD2	1:S:374:GLN:HB2	2.53	0.44
1:H:657:ASN:HA	1:H:658:PRO:HD3	1.71	0.44
1:F:700:GLN:H	1:I:702:THR:CB	2.30	0.44
1:O:291:PHE:CE2	1:O:299:LEU:HD12	2.53	0.44
1:N:291:PHE:CE2	1:N:299:LEU:HD12	2.53	0.44
1:T:608:GLN:HE21	1:T:608:GLN:HA	1.82	0.44
1:J:291:PHE:CE2	1:J:299:LEU:HD12	2.53	0.44
1:Q:291:PHE:CE2	1:Q:299:LEU:HD12	2.53	0.44
1:L:291:PHE:CE2	1:L:299:LEU:HD12	2.53	0.44
1:R:488:ARG:C	1:R:489:LEU:HD12	2.38	0.44
1:E:508:LYS:HG3	1:I:579:THR:HB	2.00	0.44
1:L:519:ASN:HB3	1:L:520:PRO:CD	2.36	0.44
1:G:519:ASN:HB3	1:G:520:PRO:CD	2.36	0.44

*Continued on next page...*

*Continued from previous page...*

Atom-1	Atom-2	Interatomic distance (Å)	Clash overlap (Å)
1:T:613:TYR:HA	1:T:727:ILE:O	2.18	0.44
1:J:613:TYR:HA	1:J:727:ILE:O	2.18	0.44
1:F:458:GLN:HG2	1:F:459:SER:N	2.30	0.44
1:Q:608:GLN:HE21	1:Q:608:GLN:HA	1.82	0.44
1:L:403:LEU:HA	1:L:407:ASN:HD22	1.82	0.44
1:A:435:ASN:H	1:C:358:HIS:CE1	2.35	0.44
1:E:429:SER:HB3	1:E:432:ARG:HB2	2.00	0.44
1:R:714:THR:CG2	1:R:715:VAL:N	2.81	0.44
1:I:222:GLY:HA2	1:P:404:ARG:HG2	1.98	0.44
1:A:222:GLY:HA2	1:H:404:ARG:HG2	2.00	0.44
1:R:337:THR:HG22	1:T:405:THR:HG21	1.98	0.44
1:Q:701:TYR:O	1:R:700:GLN:HG3	2.18	0.44
1:G:252:TYR:CD2	1:G:374:GLN:HB2	2.53	0.44
1:A:488:ARG:C	1:A:489:LEU:HD12	2.38	0.44
1:L:657:ASN:HA	1:L:658:PRO:HD3	1.71	0.44
1:M:291:PHE:CE2	1:M:299:LEU:HD12	2.53	0.44
1:N:663:SER:HA	1:N:664:PRO:HD3	1.84	0.44
1:H:608:GLN:HE21	1:H:608:GLN:HA	1.83	0.44
1:P:425:ALA:O	1:P:733:THR:HA	2.17	0.44
1:P:291:PHE:CE2	1:P:299:LEU:HD12	2.53	0.44
1:J:272:TYR:HA	1:J:381:ASN:ND2	2.32	0.44
1:K:291:PHE:CE2	1:K:299:LEU:HD12	2.53	0.44
1:F:291:PHE:CE2	1:F:299:LEU:HD12	2.53	0.44
1:B:613:TYR:HA	1:B:727:ILE:O	2.18	0.44
1:E:374:GLN:NE2	1:I:437:LEU:HD23	2.32	0.44
1:C:441:TYR:CD2	1:D:286:ARG:NH2	2.85	0.44
1:R:429:SER:HB3	1:R:432:ARG:HB2	2.00	0.44
1:B:608:GLN:HA	1:B:608:GLN:HE21	1.82	0.44
1:D:404:ARG:HG2	1:O:222:GLY:HA2	1.98	0.44
1:C:252:TYR:CD2	1:C:374:GLN:HB2	2.53	0.44
1:Q:657:ASN:HA	1:Q:658:PRO:HD3	1.71	0.44
1:N:608:GLN:HA	1:N:608:GLN:HE21	1.82	0.44
1:I:291:PHE:CE2	1:I:299:LEU:HD12	2.53	0.44
1:Q:272:TYR:HA	1:Q:381:ASN:ND2	2.32	0.44
1:R:291:PHE:CE2	1:R:299:LEU:HD12	2.53	0.44
1:K:304:TRP:CZ3	1:K:732:LEU:HB3	2.36	0.44
1:F:613:TYR:HA	1:F:727:ILE:O	2.18	0.44
1:O:483:CYS:HB2	1:O:524:MET:CE	2.47	0.44
1:A:502:PRO:HG2	1:D:446:ASN:C	2.37	0.44
1:P:252:TYR:CD2	1:P:374:GLN:HB2	2.53	0.44
1:B:733:THR:HG21	1:H:389:ARG:O	2.18	0.44

*Continued on next page...*

*Continued from previous page...*

Atom-1	Atom-2	Interatomic distance (Å)	Clash overlap (Å)
1:B:403:LEU:HA	1:B:407:ASN:HD22	1.82	0.44
1:H:714:THR:CG2	1:H:715:VAL:N	2.81	0.44
1:R:252:TYR:CD2	1:R:374:GLN:HB2	2.53	0.44
1:I:657:ASN:ND2	1:R:323:VAL:HG11	2.33	0.44
1:S:657:ASN:HA	1:S:658:PRO:HD3	1.70	0.44
1:P:429:SER:HB3	1:P:432:ARG:HB2	2.00	0.44
1:H:663:SER:HA	1:H:664:PRO:HD3	1.84	0.44
1:K:644:PRO:HA	1:K:645:PRO:HD2	1.79	0.44
1:A:425:ALA:O	1:A:733:THR:HA	2.17	0.44
1:E:291:PHE:CE2	1:E:299:LEU:HD12	2.53	0.44
1:R:379:THR:CG2	1:R:391:SER:H	2.21	0.44
1:S:379:THR:CG2	1:S:391:SER:H	2.21	0.44
1:O:613:TYR:HA	1:O:727:ILE:O	2.18	0.44
1:P:613:TYR:HA	1:P:727:ILE:O	2.18	0.44
1:I:252:TYR:CD2	1:I:374:GLN:HB2	2.53	0.44
1:E:500:ASN:N	1:I:449:GLN:HG2	2.33	0.44
1:Q:458:GLN:HG2	1:Q:459:SER:N	2.29	0.44
1:M:458:GLN:HG2	1:M:459:SER:N	2.29	0.44
1:A:252:TYR:CD2	1:A:374:GLN:HB2	2.53	0.44
1:B:437:LEU:HD23	1:H:374:GLN:NE2	2.33	0.44
1:F:483:CYS:HB2	1:F:524:MET:CE	2.47	0.44
1:I:608:GLN:HE21	1:I:608:GLN:HA	1.82	0.44
1:D:429:SER:HB3	1:D:432:ARG:HB2	2.00	0.44
1:F:608:GLN:HA	1:F:608:GLN:HE21	1.82	0.44
1:D:337:THR:HG22	1:O:405:THR:HG21	1.98	0.44
1:I:404:ARG:NH2	1:R:405:THR:HG22	2.32	0.44
1:F:429:SER:HB3	1:F:432:ARG:HB2	2.00	0.44
1:E:337:THR:HG22	1:F:405:THR:HG21	1.99	0.44
1:F:252:TYR:CD2	1:F:374:GLN:HB2	2.53	0.44
1:M:252:TYR:CD2	1:M:374:GLN:HB2	2.53	0.44
1:T:291:PHE:CE2	1:T:299:LEU:HD12	2.53	0.44
1:J:608:GLN:HA	1:J:608:GLN:HE21	1.82	0.44
1:C:582:ASN:HA	1:D:485:ARG:HD3	1.99	0.44
1:B:488:ARG:C	1:B:489:LEU:HD12	2.37	0.44
1:E:613:TYR:HA	1:E:727:ILE:O	2.18	0.43
1:R:613:TYR:HA	1:R:727:ILE:O	2.18	0.43
1:N:613:TYR:HA	1:N:727:ILE:O	2.18	0.43
1:D:613:TYR:HA	1:D:727:ILE:O	2.18	0.43
1:F:578:GLY:HA3	1:P:508:LYS:O	2.17	0.43
1:Q:524:MET:CE	1:Q:573:ALA:HA	2.47	0.43
1:I:482:PRO:HD3	1:I:605:MET:HE3	2.00	0.43

*Continued on next page...*

*Continued from previous page...*

Atom-1	Atom-2	Interatomic distance (Å)	Clash overlap (Å)
1:F:436:PRO:HG3	1:P:378:LEU:CG	2.47	0.43
1:E:608:GLN:HA	1:E:608:GLN:HE21	1.82	0.43
1:O:259:GLN:HE22	1:S:710:ASN:ND2	2.15	0.43
1:I:429:SER:HB3	1:I:432:ARG:HB2	2.00	0.43
1:F:714:THR:CG2	1:F:715:VAL:N	2.81	0.43
1:M:714:THR:CG2	1:M:715:VAL:N	2.81	0.43
1:N:252:TYR:CD2	1:N:374:GLN:HB2	2.53	0.43
1:F:702:THR:CB	1:I:700:GLN:H	2.30	0.43
1:E:249:LEU:HA	1:E:250:PRO:HD3	1.81	0.43
1:A:634:LEU:HD12	1:D:477:ASN:C	2.39	0.43
1:D:252:TYR:CD2	1:D:374:GLN:HB2	2.53	0.43
1:E:286:ARG:NH1	1:E:288:HIS:NE2	2.67	0.43
1:M:286:ARG:NH1	1:M:288:HIS:NE2	2.66	0.43
1:Q:483:CYS:HB2	1:Q:524:MET:CE	2.47	0.43
1:A:608:GLN:HE21	1:A:608:GLN:HA	1.82	0.43
1:J:405:THR:HG21	1:M:337:THR:CG2	2.48	0.43
1:J:429:SER:HB3	1:J:432:ARG:HB2	2.00	0.43
1:T:657:ASN:HA	1:T:658:PRO:HD3	1.70	0.43
1:E:658:PRO:HA	1:E:659:PRO:HD3	1.78	0.43
1:R:425:ALA:O	1:R:733:THR:HA	2.17	0.43
1:K:663:SER:HA	1:K:664:PRO:HD3	1.84	0.43
1:L:399:PRO:HD3	1:P:231:ASP:HB2	2.00	0.43
1:S:519:ASN:HB3	1:S:520:PRO:CD	2.36	0.43
1:Q:613:TYR:HA	1:Q:727:ILE:O	2.18	0.43
1:M:613:TYR:HA	1:M:727:ILE:O	2.18	0.43
1:K:613:TYR:HA	1:K:727:ILE:O	2.18	0.43
1:J:252:TYR:CD2	1:J:374:GLN:HB2	2.53	0.43
1:C:608:GLN:HE22	1:D:625:THR:HA	1.84	0.43
1:E:579:THR:HB	1:Q:508:LYS:HG3	1.99	0.43
1:Q:714:THR:CG2	1:Q:715:VAL:N	2.81	0.43
1:O:403:LEU:HA	1:O:407:ASN:HD22	1.82	0.43
1:N:570:ASN:HA	1:N:571:PRO:HD3	1.85	0.43
1:I:337:THR:HG22	1:R:405:THR:HG21	2.01	0.43
1:L:249:LEU:HA	1:L:250:PRO:HD3	1.81	0.43
1:M:663:SER:HA	1:M:664:PRO:HD3	1.84	0.43
1:P:445:LEU:HD12	1:P:463:PHE:CE1	2.54	0.43
1:S:429:SER:HB3	1:S:432:ARG:HB2	2.00	0.43
1:D:291:PHE:CE2	1:D:299:LEU:HD12	2.53	0.43
1:L:445:LEU:HD12	1:L:463:PHE:CE1	2.54	0.43
1:H:429:SER:HB3	1:H:432:ARG:HB2	2.00	0.43
1:G:519:ASN:CB	1:G:520:PRO:CD	2.93	0.43

*Continued on next page...*

*Continued from previous page...*

Atom-1	Atom-2	Interatomic distance (Å)	Clash overlap (Å)
1:J:519:ASN:HD22	1:O:475:ALA:CB	2.31	0.43
1:A:613:TYR:HA	1:A:727:ILE:O	2.18	0.43
1:H:613:TYR:HA	1:H:727:ILE:O	2.18	0.43
1:B:477:ASN:C	1:H:634:LEU:HD12	2.38	0.43
1:E:252:TYR:CD2	1:E:374:GLN:HB2	2.53	0.43
1:F:445:LEU:HD12	1:F:463:PHE:CE1	2.54	0.43
1:E:483:CYS:HB2	1:E:524:MET:HE1	1.98	0.43
1:T:365:PHE:CE2	1:T:367:ALA:HB3	2.54	0.43
1:K:286:ARG:NH1	1:K:288:HIS:NE2	2.67	0.43
1:B:425:ALA:O	1:B:733:THR:HA	2.17	0.43
1:J:714:THR:CG2	1:J:715:VAL:N	2.81	0.43
1:T:714:THR:CG2	1:T:715:VAL:N	2.81	0.43
1:L:252:TYR:CD2	1:L:374:GLN:HB2	2.53	0.43
1:M:657:ASN:HA	1:M:658:PRO:HD3	1.70	0.43
1:G:658:PRO:HA	1:G:659:PRO:HD3	1.78	0.43
1:E:249:LEU:HD13	1:E:372:VAL:HB	2.01	0.43
1:L:250:PRO:HG3	1:T:658:PRO:HB2	2.01	0.43
1:I:277:THR:HA	1:I:278:PRO:HD3	1.87	0.43
1:H:291:PHE:CE2	1:H:299:LEU:HD12	2.53	0.43
1:C:291:PHE:CE2	1:C:299:LEU:HD12	2.53	0.43
1:J:634:LEU:HD12	1:O:478:TRP:N	2.33	0.43
1:I:613:TYR:HA	1:I:727:ILE:O	2.18	0.43
1:L:613:TYR:HA	1:L:727:ILE:O	2.18	0.43
1:F:480:PRO:HG3	1:P:511:LEU:HD11	2.00	0.43
1:M:365:PHE:CE2	1:M:367:ALA:HB3	2.54	0.43
1:D:286:ARG:NH1	1:D:288:HIS:NE2	2.67	0.43
1:F:584:LEU:HD13	1:P:488:ARG:NH1	2.33	0.43
1:B:714:THR:CG2	1:B:715:VAL:N	2.81	0.43
1:N:286:ARG:NH1	1:N:288:HIS:NE2	2.67	0.43
1:I:714:THR:CG2	1:I:715:VAL:N	2.81	0.43
1:C:445:LEU:HD12	1:C:463:PHE:CE1	2.54	0.43
1:C:403:LEU:HA	1:C:407:ASN:HD22	1.82	0.43
1:K:714:THR:CG2	1:K:715:VAL:N	2.81	0.43
1:R:445:LEU:HD12	1:R:463:PHE:CE1	2.54	0.43
1:T:445:LEU:HD12	1:T:463:PHE:CE1	2.54	0.43
1:L:608:GLN:HE21	1:L:608:GLN:CA	2.32	0.43
1:H:416:GLU:H	1:H:416:GLU:HG2	1.59	0.43
1:L:429:SER:HB3	1:L:432:ARG:HB2	2.00	0.43
1:F:388:GLY:HA3	1:G:705:TYR:HA	2.00	0.43
1:E:580:VAL:HG22	1:Q:484:TYR:CZ	2.53	0.43
1:M:519:ASN:HB3	1:M:520:PRO:CD	2.36	0.43

*Continued on next page...*

*Continued from previous page...*

Atom-1	Atom-2	Interatomic distance (Å)	Clash overlap (Å)
1:G:613:TYR:HA	1:G:727:ILE:O	2.18	0.43
1:E:502:PRO:HG2	1:I:446:ASN:C	2.38	0.43
1:R:286:ARG:NH1	1:R:288:HIS:NE2	2.67	0.43
1:S:286:ARG:NH1	1:S:288:HIS:NE2	2.67	0.43
1:A:389:ARG:NE	1:D:699:ILE:HD11	2.33	0.43
1:A:443:TYR:CZ	1:A:465:GLN:HB2	2.54	0.43
1:O:443:TYR:CZ	1:O:465:GLN:HB2	2.54	0.43
1:G:714:THR:CG2	1:G:715:VAL:N	2.81	0.43
1:Q:443:TYR:CZ	1:Q:465:GLN:HB2	2.54	0.43
1:B:252:TYR:CD2	1:B:374:GLN:HB2	2.53	0.43
1:Q:445:LEU:HD12	1:Q:463:PHE:CE1	2.54	0.43
1:O:252:TYR:CD2	1:O:374:GLN:HB2	2.53	0.43
1:M:250:PRO:HG3	1:N:658:PRO:HB2	2.01	0.43
1:K:608:GLN:HE21	1:K:608:GLN:CA	2.32	0.43
1:L:249:LEU:HD13	1:L:372:VAL:HB	2.00	0.43
1:C:249:LEU:HD13	1:C:372:VAL:HB	2.01	0.43
1:H:445:LEU:HD12	1:H:463:PHE:CE1	2.54	0.43
1:I:365:PHE:CE2	1:I:367:ALA:HB3	2.54	0.43
1:G:608:GLN:HA	1:G:608:GLN:HE21	1.82	0.43
1:M:429:SER:HB3	1:M:432:ARG:HB2	2.00	0.43
1:S:445:LEU:HD12	1:S:463:PHE:CE1	2.54	0.43
1:H:249:LEU:HD13	1:H:372:VAL:HB	2.01	0.43
1:G:443:TYR:CZ	1:G:465:GLN:HB2	2.54	0.43
1:L:488:ARG:C	1:L:489:LEU:HD12	2.38	0.43
1:K:519:ASN:HB3	1:K:520:PRO:CD	2.36	0.43
1:G:519:ASN:HA	1:G:538:HIS:CD2	2.54	0.43
1:P:286:ARG:NH1	1:P:288:HIS:NE2	2.67	0.43
1:K:252:TYR:CD2	1:K:374:GLN:HB2	2.53	0.43
1:Q:365:PHE:CE2	1:Q:367:ALA:HB3	2.54	0.43
1:Q:286:ARG:NH1	1:Q:288:HIS:NE2	2.67	0.43
1:H:482:PRO:HD3	1:H:605:MET:HE3	1.99	0.43
1:C:429:SER:HB3	1:C:432:ARG:HB2	2.00	0.43
1:A:429:SER:HB3	1:A:432:ARG:HB2	2.00	0.43
1:B:429:SER:HB3	1:B:432:ARG:HB2	2.00	0.43
1:K:407:ASN:HD21	1:Q:224:SER:H	1.66	0.43
1:D:714:THR:CG2	1:D:715:VAL:N	2.81	0.43
1:A:337:THR:CG2	1:E:405:THR:HG21	2.49	0.43
1:S:608:GLN:CA	1:S:608:GLN:HE21	2.32	0.43
1:L:608:GLN:HE21	1:L:608:GLN:HA	1.82	0.43
1:T:443:TYR:CZ	1:T:465:GLN:HB2	2.54	0.43
1:A:291:PHE:CE2	1:A:299:LEU:HD12	2.53	0.43

*Continued on next page...*

*Continued from previous page...*

Atom-1	Atom-2	Interatomic distance (Å)	Clash overlap (Å)
1:P:443:TYR:CZ	1:P:465:GLN:HB2	2.54	0.43
1:P:249:LEU:HD13	1:P:372:VAL:HB	2.01	0.43
1:M:445:LEU:HD12	1:M:463:PHE:CE1	2.54	0.43
1:L:519:ASN:HA	1:L:538:HIS:CD2	2.54	0.43
1:C:519:ASN:HA	1:C:538:HIS:CD2	2.54	0.43
1:Q:608:GLN:HE21	1:Q:608:GLN:CA	2.32	0.43
1:B:286:ARG:NH1	1:B:288:HIS:NE2	2.67	0.43
1:H:286:ARG:NH1	1:H:288:HIS:NE2	2.67	0.43
1:J:555:LEU:HA	1:O:463:PHE:CE2	2.52	0.43
1:R:249:LEU:HD13	1:R:372:VAL:HB	2.01	0.43
1:Q:249:LEU:HD13	1:Q:372:VAL:HB	2.01	0.43
1:E:735:ASN:ND2	1:Q:351:PRO:HG3	2.34	0.43
1:F:443:TYR:CZ	1:F:465:GLN:HB2	2.53	0.43
1:P:714:THR:CG2	1:P:715:VAL:N	2.81	0.43
1:T:576:GLN:NE2	1:T:595:THR:HG23	2.34	0.43
1:L:435:ASN:HA	1:L:436:PRO:HD3	1.83	0.43
1:H:576:GLN:NE2	1:H:595:THR:HG23	2.34	0.43
1:M:443:TYR:CZ	1:M:465:GLN:HB2	2.54	0.43
1:S:296:TRP:CD1	1:S:727:ILE:HG21	2.54	0.43
1:A:477:ASN:C	1:C:634:LEU:HD12	2.39	0.43
1:E:500:ASN:C	1:E:502:PRO:HD3	2.39	0.43
1:R:458:GLN:HG2	1:R:459:SER:N	2.29	0.43
1:O:365:PHE:CE2	1:O:367:ALA:HB3	2.54	0.43
1:J:367:ALA:HB2	1:M:396:GLU:HG3	2.00	0.43
1:K:365:PHE:CE2	1:K:367:ALA:HB3	2.54	0.43
1:C:608:GLN:HE21	1:C:608:GLN:CA	2.32	0.43
1:F:286:ARG:NH1	1:F:288:HIS:NE2	2.67	0.43
1:A:714:THR:CG2	1:A:715:VAL:N	2.81	0.43
1:Q:372:VAL:HA	1:Q:373:PRO:HD3	1.87	0.43
1:P:452:THR:O	1:P:457:ASN:ND2	2.52	0.43
1:S:570:ASN:HA	1:S:571:PRO:HD3	1.85	0.43
1:E:714:THR:CG2	1:E:715:VAL:N	2.81	0.43
1:K:405:THR:HG21	1:S:337:THR:HG22	2.01	0.43
1:L:714:THR:CG2	1:L:715:VAL:N	2.81	0.43
1:T:252:TYR:CD2	1:T:374:GLN:HB2	2.53	0.43
1:R:443:TYR:CZ	1:R:465:GLN:HB2	2.54	0.43
1:A:576:GLN:NE2	1:A:595:THR:HG23	2.34	0.43
1:M:647:ILE:N	1:M:647:ILE:HD12	2.34	0.43
1:P:608:GLN:HA	1:P:608:GLN:HE21	1.82	0.43
1:K:443:TYR:CZ	1:K:465:GLN:HB2	2.54	0.43
1:K:445:LEU:HD12	1:K:463:PHE:CE1	2.54	0.43

*Continued on next page...*

*Continued from previous page...*

Atom-1	Atom-2	Interatomic distance (Å)	Clash overlap (Å)
1:J:576:GLN:NE2	1:J:595:THR:HG23	2.34	0.43
1:N:443:TYR:CZ	1:N:465:GLN:HB2	2.54	0.43
1:R:576:GLN:NE2	1:R:595:THR:HG23	2.34	0.43
1:E:519:ASN:HA	1:E:538:HIS:CD2	2.54	0.43
1:I:519:ASN:HA	1:I:538:HIS:CD2	2.54	0.43
1:B:519:ASN:HA	1:B:538:HIS:CD2	2.54	0.43
1:P:519:ASN:HA	1:P:538:HIS:CD2	2.54	0.43
1:N:379:THR:CG2	1:N:391:SER:H	2.21	0.43
1:R:611:ASP:OD1	1:R:730:ARG:HG3	2.19	0.43
1:J:611:ASP:OD1	1:J:730:ARG:HG3	2.19	0.43
1:G:304:TRP:CZ3	1:G:732:LEU:HB3	2.36	0.43
1:J:304:TRP:CZ3	1:J:732:LEU:HB3	2.36	0.43
1:I:358:HIS:CE1	1:Q:435:ASN:H	2.37	0.43
1:Q:435:ASN:HA	1:Q:436:PRO:HD3	1.83	0.43
1:H:500:ASN:C	1:H:502:PRO:HD3	2.39	0.43
1:C:365:PHE:CE2	1:C:367:ALA:HB3	2.54	0.43
1:R:365:PHE:CE2	1:R:367:ALA:HB3	2.54	0.43
1:F:365:PHE:CE2	1:F:367:ALA:HB3	2.54	0.43
1:E:396:GLU:CB	1:F:366:PRO:HB2	2.46	0.43
1:G:286:ARG:NH1	1:G:288:HIS:NE2	2.67	0.43
1:H:601:ALA:HA	1:H:605:MET:HE1	2.01	0.43
1:I:532:GLU:OE2	1:I:562:ASP:OD2	2.37	0.43
1:O:445:LEU:HD12	1:O:463:PHE:CE1	2.54	0.43
1:J:372:VAL:HA	1:J:373:PRO:HD3	1.87	0.43
1:N:714:THR:CG2	1:N:715:VAL:N	2.81	0.43
1:D:445:LEU:HD12	1:D:463:PHE:CE1	2.54	0.43
1:O:714:THR:CG2	1:O:715:VAL:N	2.81	0.43
1:I:445:LEU:HD12	1:I:463:PHE:CE1	2.54	0.43
1:E:443:TYR:CZ	1:E:465:GLN:HB2	2.54	0.43
1:S:249:LEU:HD13	1:S:372:VAL:HB	2.00	0.43
1:T:608:GLN:HE21	1:T:608:GLN:CA	2.32	0.43
1:T:658:PRO:HA	1:T:659:PRO:HD3	1.78	0.43
1:P:608:GLN:CA	1:P:608:GLN:HE21	2.31	0.43
1:K:576:GLN:NE2	1:K:595:THR:HG23	2.34	0.43
1:F:576:GLN:NE2	1:F:595:THR:HG23	2.34	0.43
1:N:429:SER:HB3	1:N:432:ARG:HB2	2.00	0.43
1:O:663:SER:HA	1:O:664:PRO:HD3	1.84	0.43
1:P:365:PHE:CE2	1:P:367:ALA:HB3	2.54	0.43
1:S:519:ASN:HA	1:S:538:HIS:CD2	2.54	0.42
1:H:519:ASN:CB	1:H:520:PRO:CD	2.93	0.42
1:T:611:ASP:OD1	1:T:730:ARG:HG3	2.19	0.42

*Continued on next page...*

*Continued from previous page...*

Atom-1	Atom-2	Interatomic distance (Å)	Clash overlap (Å)
1:B:304:TRP:CZ3	1:B:732:LEU:HB3	2.36	0.42
1:I:296:TRP:CD1	1:I:727:ILE:HG21	2.54	0.42
1:D:500:ASN:C	1:D:502:PRO:HD3	2.39	0.42
1:J:500:ASN:C	1:J:502:PRO:HD3	2.39	0.42
1:P:500:ASN:C	1:P:502:PRO:HD3	2.39	0.42
1:H:532:GLU:OE2	1:H:562:ASP:OD2	2.37	0.42
1:J:532:GLU:OE2	1:J:562:ASP:OD2	2.37	0.42
1:O:608:GLN:HE21	1:O:608:GLN:CA	2.32	0.42
1:J:249:LEU:HD13	1:J:372:VAL:HB	2.01	0.42
1:A:249:LEU:HD13	1:A:372:VAL:HB	2.01	0.42
1:B:608:GLN:CA	1:B:608:GLN:HE21	2.32	0.42
1:J:570:ASN:HA	1:J:571:PRO:HD3	1.85	0.42
1:C:443:TYR:CZ	1:C:465:GLN:HB2	2.54	0.42
1:C:249:LEU:HA	1:C:250:PRO:HD3	1.81	0.42
1:M:576:GLN:NE2	1:M:595:THR:HG23	2.34	0.42
1:I:647:ILE:HD12	1:I:647:ILE:N	2.34	0.42
1:G:576:GLN:NE2	1:G:595:THR:HG23	2.34	0.42
1:D:576:GLN:NE2	1:D:595:THR:HG23	2.34	0.42
1:A:365:PHE:CE2	1:A:367:ALA:HB3	2.54	0.42
1:S:443:TYR:CZ	1:S:465:GLN:HB2	2.54	0.42
1:H:443:TYR:CZ	1:H:465:GLN:HB2	2.54	0.42
1:F:519:ASN:HA	1:F:538:HIS:CD2	2.54	0.42
1:A:519:ASN:HA	1:A:538:HIS:CD2	2.54	0.42
1:R:519:ASN:HA	1:R:538:HIS:CD2	2.54	0.42
1:E:296:TRP:CD1	1:E:727:ILE:HG21	2.54	0.42
1:H:304:TRP:CZ3	1:H:732:LEU:HB3	2.36	0.42
1:O:296:TRP:CD1	1:O:727:ILE:HG21	2.55	0.42
1:R:296:TRP:CD1	1:R:727:ILE:HG21	2.54	0.42
1:M:296:TRP:CD1	1:M:727:ILE:HG21	2.55	0.42
1:R:500:ASN:C	1:R:502:PRO:HD3	2.39	0.42
1:C:603:PRO:CA	1:D:629:PHE:HD2	2.24	0.42
1:L:500:ASN:C	1:L:502:PRO:HD3	2.39	0.42
1:G:365:PHE:CE2	1:G:367:ALA:HB3	2.54	0.42
1:B:603:PRO:HA	1:H:629:PHE:CD2	2.47	0.42
1:F:579:THR:HB	1:P:508:LYS:HG3	2.00	0.42
1:A:286:ARG:NH1	1:A:288:HIS:NE2	2.66	0.42
1:L:405:THR:O	1:P:222:GLY:O	2.38	0.42
1:K:482:PRO:HD3	1:K:605:MET:HE3	2.01	0.42
1:R:532:GLU:OE2	1:R:562:ASP:OD2	2.37	0.42
1:A:463:PHE:CE2	1:C:555:LEU:HA	2.52	0.42
1:B:249:LEU:HD13	1:B:372:VAL:HB	2.01	0.42

*Continued on next page...*

*Continued from previous page...*

Atom-1	Atom-2	Interatomic distance (Å)	Clash overlap (Å)
1:G:249:LEU:HD13	1:G:372:VAL:HB	2.01	0.42
1:S:714:THR:CG2	1:S:715:VAL:N	2.81	0.42
1:M:262:SER:HA	1:M:272:TYR:CE2	2.55	0.42
1:Q:262:SER:HA	1:Q:272:TYR:CE2	2.54	0.42
1:C:581:ALA:O	1:D:485:ARG:HD3	2.19	0.42
1:E:576:GLN:NE2	1:E:595:THR:HG23	2.34	0.42
1:D:647:ILE:N	1:D:647:ILE:HD12	2.34	0.42
1:R:647:ILE:HD12	1:R:647:ILE:N	2.34	0.42
1:G:647:ILE:HD12	1:G:647:ILE:N	2.34	0.42
1:E:365:PHE:CE2	1:E:367:ALA:HB3	2.54	0.42
1:S:435:ASN:HA	1:S:436:PRO:HD3	1.83	0.42
1:Q:576:GLN:NE2	1:Q:595:THR:HG23	2.34	0.42
1:O:519:ASN:HA	1:O:538:HIS:CD2	2.54	0.42
1:M:519:ASN:HA	1:M:538:HIS:CD2	2.54	0.42
1:H:519:ASN:HA	1:H:538:HIS:CD2	2.54	0.42
1:L:379:THR:CG2	1:L:391:SER:H	2.21	0.42
1:C:613:TYR:HA	1:C:727:ILE:O	2.18	0.42
1:N:296:TRP:CD1	1:N:727:ILE:HG21	2.55	0.42
1:G:500:ASN:C	1:G:502:PRO:HD3	2.39	0.42
1:S:500:ASN:C	1:S:502:PRO:HD3	2.39	0.42
1:F:446:ASN:HD21	1:P:552:ASN:ND2	2.17	0.42
1:H:252:TYR:CD2	1:H:374:GLN:HB2	2.53	0.42
1:F:579:THR:HB	1:P:508:LYS:CG	2.49	0.42
1:P:601:ALA:HA	1:P:605:MET:HE1	2.00	0.42
1:D:532:GLU:OE2	1:D:562:ASP:OD2	2.37	0.42
1:S:532:GLU:OE2	1:S:562:ASP:OD2	2.38	0.42
1:F:532:GLU:OE2	1:F:562:ASP:OD2	2.37	0.42
1:C:532:GLU:OE2	1:C:562:ASP:OD2	2.37	0.42
1:M:249:LEU:HD13	1:M:372:VAL:HB	2.00	0.42
1:F:608:GLN:HE21	1:F:608:GLN:CA	2.32	0.42
1:I:443:TYR:CZ	1:I:465:GLN:HB2	2.54	0.42
1:T:249:LEU:HD13	1:T:372:VAL:HB	2.01	0.42
1:N:576:GLN:NE2	1:N:595:THR:HG23	2.34	0.42
1:T:647:ILE:HD12	1:T:647:ILE:N	2.34	0.42
1:J:445:LEU:HD12	1:J:463:PHE:CE1	2.54	0.42
1:J:443:TYR:CZ	1:J:465:GLN:HB2	2.54	0.42
1:O:576:GLN:NE2	1:O:595:THR:HG23	2.34	0.42
1:J:484:TYR:CZ	1:O:580:VAL:HG22	2.54	0.42
1:T:429:SER:HB3	1:T:432:ARG:HB2	2.00	0.42
1:L:576:GLN:NE2	1:L:595:THR:HG23	2.34	0.42
1:D:519:ASN:HA	1:D:538:HIS:CD2	2.54	0.42

*Continued on next page...*

*Continued from previous page...*

Atom-1	Atom-2	Interatomic distance (Å)	Clash overlap (Å)
1:M:379:THR:CG2	1:M:391:SER:H	2.21	0.42
1:C:435:ASN:HA	1:C:436:PRO:HD3	1.83	0.42
1:A:296:TRP:CD1	1:A:727:ILE:HG21	2.55	0.42
1:I:634:LEU:HD12	1:Q:478:TRP:N	2.34	0.42
1:G:296:TRP:CD1	1:G:727:ILE:HG21	2.54	0.42
1:E:611:ASP:OD1	1:E:730:ARG:HG3	2.20	0.42
1:D:304:TRP:CZ3	1:D:732:LEU:HB3	2.36	0.42
1:L:611:ASP:OD1	1:L:730:ARG:HG3	2.19	0.42
1:L:365:PHE:CE2	1:L:367:ALA:HB3	2.54	0.42
1:H:365:PHE:CE2	1:H:367:ALA:HB3	2.54	0.42
1:L:286:ARG:NH1	1:L:288:HIS:NE2	2.67	0.42
1:C:286:ARG:NH1	1:C:288:HIS:NE2	2.67	0.42
1:I:601:ALA:HA	1:I:605:MET:HE1	2.01	0.42
1:M:532:GLU:OE2	1:M:562:ASP:OD2	2.37	0.42
1:B:435:ASN:HA	1:B:436:PRO:HD3	1.83	0.42
1:E:435:ASN:H	1:Q:358:HIS:CE1	2.37	0.42
1:E:608:GLN:CA	1:E:608:GLN:HE21	2.32	0.42
1:A:445:LEU:HD12	1:A:463:PHE:CE1	2.54	0.42
1:L:452:THR:O	1:L:457:ASN:ND2	2.53	0.42
1:I:452:THR:O	1:I:457:ASN:ND2	2.53	0.42
1:D:608:GLN:HE21	1:D:608:GLN:CA	2.31	0.42
1:B:445:LEU:HD12	1:B:463:PHE:CE1	2.54	0.42
1:E:445:LEU:HD12	1:E:463:PHE:CE1	2.54	0.42
1:L:262:SER:HA	1:L:272:TYR:CE2	2.55	0.42
1:O:299:LEU:HD23	1:O:299:LEU:C	2.40	0.42
1:E:299:LEU:HD23	1:E:299:LEU:C	2.40	0.42
1:G:608:GLN:CA	1:G:608:GLN:HE21	2.31	0.42
1:N:445:LEU:HD12	1:N:463:PHE:CE1	2.54	0.42
1:R:277:THR:HA	1:R:278:PRO:HD3	1.87	0.42
1:F:249:LEU:HD13	1:F:372:VAL:HB	2.01	0.42
1:S:611:ASP:OD1	1:S:730:ARG:HG3	2.19	0.42
1:T:296:TRP:CD1	1:T:727:ILE:HG21	2.54	0.42
1:Q:296:TRP:CD1	1:Q:727:ILE:HG21	2.54	0.42
1:M:304:TRP:CZ3	1:M:732:LEU:HB3	2.36	0.42
1:J:296:TRP:CD1	1:J:727:ILE:HG21	2.54	0.42
1:K:296:TRP:CD1	1:K:727:ILE:HG21	2.54	0.42
1:K:611:ASP:OD1	1:K:730:ARG:HG3	2.20	0.42
1:Q:500:ASN:C	1:Q:502:PRO:HD3	2.39	0.42
1:F:500:ASN:C	1:F:502:PRO:HD3	2.39	0.42
1:S:365:PHE:CE2	1:S:367:ALA:HB3	2.54	0.42
1:O:286:ARG:NH1	1:O:288:HIS:NE2	2.67	0.42

*Continued on next page...*

*Continued from previous page...*

Atom-1	Atom-2	Interatomic distance (Å)	Clash overlap (Å)
1:T:286:ARG:NH1	1:T:288:HIS:NE2	2.67	0.42
1:A:601:ALA:HB3	1:C:601:ALA:HB3	2.02	0.42
1:M:452:THR:O	1:M:457:ASN:ND2	2.53	0.42
1:R:404:ARG:HG2	1:T:222:GLY:HA2	2.01	0.42
1:O:262:SER:HA	1:O:272:TYR:CE2	2.55	0.42
1:D:262:SER:HA	1:D:272:TYR:CE2	2.55	0.42
1:B:299:LEU:HD23	1:B:299:LEU:C	2.40	0.42
1:E:488:ARG:NH2	1:I:584:LEU:HB3	2.34	0.42
1:J:262:SER:HA	1:J:272:TYR:CE2	2.55	0.42
1:B:647:ILE:HD12	1:B:647:ILE:N	2.34	0.42
1:L:443:TYR:CZ	1:L:465:GLN:HB2	2.54	0.42
1:K:429:SER:HB3	1:K:432:ARG:HB2	2.00	0.42
1:O:249:LEU:HD13	1:O:372:VAL:HB	2.01	0.42
1:G:445:LEU:HD12	1:G:463:PHE:CE1	2.54	0.42
1:I:537:MET:O	1:I:538:HIS:CG	2.73	0.42
1:G:537:MET:O	1:G:538:HIS:CG	2.73	0.42
1:N:537:MET:O	1:N:538:HIS:CG	2.73	0.42
1:M:611:ASP:OD1	1:M:730:ARG:HG3	2.19	0.42
1:B:611:ASP:OD1	1:B:730:ARG:HG3	2.19	0.42
1:K:500:ASN:C	1:K:502:PRO:HD3	2.39	0.42
1:I:286:ARG:NH1	1:I:288:HIS:NE2	2.67	0.42
1:N:532:GLU:OE2	1:N:562:ASP:OD2	2.37	0.42
1:L:532:GLU:OE2	1:L:562:ASP:OD2	2.38	0.42
1:T:452:THR:O	1:T:457:ASN:ND2	2.53	0.42
1:D:249:LEU:HD13	1:D:372:VAL:HB	2.01	0.42
1:J:608:GLN:HE21	1:J:608:GLN:CA	2.32	0.42
1:N:365:PHE:CE2	1:N:367:ALA:HB3	2.54	0.42
1:C:647:ILE:HD12	1:C:647:ILE:N	2.34	0.42
1:P:647:ILE:N	1:P:647:ILE:HD12	2.34	0.42
1:C:227:ASN:HD22	1:C:227:ASN:HA	1.67	0.42
1:G:313:PHE:HB3	1:G:411:PHE:HB3	2.02	0.42
1:E:537:MET:O	1:E:538:HIS:CG	2.73	0.42
1:L:537:MET:O	1:L:538:HIS:CG	2.73	0.42
1:K:519:ASN:CB	1:K:520:PRO:CD	2.93	0.42
1:K:519:ASN:HA	1:K:538:HIS:CD2	2.54	0.42
1:C:537:MET:O	1:C:538:HIS:CG	2.73	0.42
1:M:537:MET:O	1:M:538:HIS:CG	2.73	0.42
1:A:611:ASP:OD1	1:A:730:ARG:HG3	2.20	0.42
1:C:296:TRP:CD1	1:C:727:ILE:HG21	2.55	0.42
1:H:611:ASP:OD1	1:H:730:ARG:HG3	2.19	0.42
1:B:296:TRP:CD1	1:B:727:ILE:HG21	2.54	0.42

*Continued on next page...*

*Continued from previous page...*

Atom-1	Atom-2	Interatomic distance (Å)	Clash overlap (Å)
1:B:365:PHE:CE2	1:B:367:ALA:HB3	2.54	0.42
1:K:625:THR:HA	1:R:608:GLN:HE22	1.84	0.42
1:A:608:GLN:HE21	1:A:608:GLN:CA	2.32	0.42
1:K:532:GLU:OE2	1:K:562:ASP:OD2	2.37	0.42
1:H:452:THR:O	1:H:457:ASN:ND2	2.53	0.42
1:B:658:PRO:HA	1:B:659:PRO:HD3	1.78	0.42
1:I:262:SER:HA	1:I:272:TYR:CE2	2.55	0.42
1:J:323:VAL:HG11	1:M:657:ASN:ND2	2.35	0.42
1:E:262:SER:HA	1:E:272:TYR:CE2	2.55	0.42
1:G:262:SER:HA	1:G:272:TYR:CE2	2.54	0.42
1:B:262:SER:HA	1:B:272:TYR:CE2	2.55	0.42
1:I:299:LEU:HD23	1:I:299:LEU:C	2.40	0.42
1:R:299:LEU:C	1:R:299:LEU:HD23	2.40	0.42
1:J:647:ILE:N	1:J:647:ILE:HD12	2.34	0.42
1:H:647:ILE:N	1:H:647:ILE:HD12	2.34	0.42
1:J:313:PHE:HB3	1:J:411:PHE:HB3	2.02	0.42
1:N:519:ASN:HA	1:N:538:HIS:CD2	2.54	0.42
1:C:437:LEU:HD23	1:D:374:GLN:NE2	2.34	0.42
1:J:379:THR:CG2	1:J:391:SER:H	2.21	0.42
1:P:296:TRP:CD1	1:P:727:ILE:HG21	2.55	0.42
1:N:611:ASP:OD1	1:N:730:ARG:HG3	2.19	0.42
1:D:296:TRP:CD1	1:D:727:ILE:HG21	2.54	0.42
1:D:611:ASP:OD1	1:D:730:ARG:HG3	2.19	0.42
1:C:500:ASN:C	1:C:502:PRO:HD3	2.39	0.42
1:R:483:CYS:HB2	1:R:524:MET:HE1	2.01	0.42
1:K:396:GLU:CB	1:Q:366:PRO:HB2	2.45	0.42
1:J:365:PHE:CE2	1:J:367:ALA:HB3	2.54	0.42
1:M:458:GLN:H	1:M:458:GLN:CD	2.23	0.42
1:Q:532:GLU:OE2	1:Q:562:ASP:OD2	2.38	0.42
1:A:259:GLN:HE22	1:E:710:ASN:ND2	2.13	0.42
1:N:249:LEU:HD13	1:N:372:VAL:HB	2.01	0.42
1:D:404:ARG:NH2	1:O:405:THR:HG22	2.34	0.42
1:K:570:ASN:HA	1:K:571:PRO:HD3	1.85	0.42
1:S:262:SER:HA	1:S:272:TYR:CE2	2.55	0.42
1:C:262:SER:HA	1:C:272:TYR:CE2	2.55	0.42
1:Q:299:LEU:HD23	1:Q:299:LEU:C	2.40	0.42
1:D:299:LEU:HD23	1:D:299:LEU:C	2.40	0.42
1:C:299:LEU:HD23	1:C:299:LEU:C	2.40	0.42
1:K:249:LEU:HD13	1:K:372:VAL:HB	2.01	0.42
1:Q:647:ILE:N	1:Q:647:ILE:HD12	2.34	0.42
1:S:647:ILE:N	1:S:647:ILE:HD12	2.35	0.42

*Continued on next page...*

*Continued from previous page...*

Atom-1	Atom-2	Interatomic distance (Å)	Clash overlap (Å)
1:M:313:PHE:HB3	1:M:411:PHE:HB3	2.02	0.42
1:T:219:ASP:HB3	1:T:220:GLY:H	1.76	0.42
1:B:576:GLN:NE2	1:B:595:THR:HG23	2.34	0.42
1:B:313:PHE:HB3	1:B:411:PHE:HB3	2.02	0.42
1:J:519:ASN:HA	1:J:538:HIS:CD2	2.54	0.42
1:J:537:MET:O	1:J:538:HIS:CG	2.73	0.42
1:R:537:MET:O	1:R:538:HIS:CG	2.73	0.42
1:H:296:TRP:CD1	1:H:727:ILE:HG21	2.55	0.42
1:Q:611:ASP:OD1	1:Q:730:ARG:HG3	2.19	0.42
1:I:458:GLN:H	1:I:458:GLN:CD	2.23	0.42
1:P:458:GLN:H	1:P:458:GLN:CD	2.24	0.42
1:N:458:GLN:H	1:N:458:GLN:CD	2.24	0.42
1:C:452:THR:O	1:C:457:ASN:ND2	2.53	0.42
1:D:452:THR:O	1:D:457:ASN:ND2	2.53	0.42
1:Q:429:SER:HB3	1:Q:432:ARG:HB2	2.00	0.42
1:J:405:THR:HG22	1:M:404:ARG:NH2	2.35	0.42
1:A:555:LEU:HA	1:D:463:PHE:CE2	2.55	0.42
1:C:714:THR:CG2	1:C:715:VAL:N	2.81	0.42
1:O:337:THR:CG2	1:S:405:THR:HG21	2.50	0.42
1:R:337:THR:CG2	1:T:405:THR:HG21	2.49	0.42
1:D:443:TYR:CZ	1:D:465:GLN:HB2	2.54	0.42
1:H:262:SER:HA	1:H:272:TYR:CE2	2.54	0.42
1:S:299:LEU:HD23	1:S:299:LEU:C	2.40	0.42
1:F:262:SER:HA	1:F:272:TYR:CE2	2.55	0.42
1:R:262:SER:HA	1:R:272:TYR:CE2	2.55	0.42
1:J:299:LEU:C	1:J:299:LEU:HD23	2.40	0.42
1:B:644:PRO:HA	1:B:645:PRO:HD2	1.79	0.42
1:L:313:PHE:HB3	1:L:411:PHE:HB3	2.02	0.42
1:O:313:PHE:HB3	1:O:411:PHE:HB3	2.02	0.42
1:E:398:PHE:CZ	1:I:693:LYS:HG3	2.55	0.42
1:P:611:ASP:OD1	1:P:730:ARG:HG3	2.20	0.42
1:I:376:GLY:C	1:Q:436:PRO:HD2	2.41	0.42
1:B:500:ASN:C	1:B:502:PRO:HD3	2.39	0.42
1:B:458:GLN:H	1:B:458:GLN:CD	2.24	0.42
1:G:396:GLU:CB	1:H:366:PRO:HB2	2.44	0.42
1:P:601:ALA:HA	1:P:605:MET:CE	2.50	0.42
1:H:458:GLN:CD	1:H:458:GLN:H	2.24	0.42
1:G:532:GLU:OE2	1:G:562:ASP:OD2	2.37	0.42
1:J:452:THR:O	1:J:457:ASN:ND2	2.53	0.42
1:D:337:THR:CG2	1:O:405:THR:HG21	2.50	0.42
1:F:735:ASN:ND2	1:P:351:PRO:HG3	2.35	0.42

*Continued on next page...*

*Continued from previous page...*

Atom-1	Atom-2	Interatomic distance (Å)	Clash overlap (Å)
1:I:658:PRO:HA	1:I:659:PRO:HD3	1.78	0.42
1:P:262:SER:HA	1:P:272:TYR:CE2	2.55	0.42
1:M:299:LEU:HD23	1:M:299:LEU:C	2.40	0.42
1:F:299:LEU:C	1:F:299:LEU:HD23	2.40	0.42
1:J:435:ASN:HA	1:J:436:PRO:HD3	1.83	0.42
1:G:491:LYS:HG3	1:G:533:LYS:O	2.20	0.42
1:S:576:GLN:NE2	1:S:595:THR:HG23	2.34	0.42
1:E:647:ILE:HD12	1:E:647:ILE:N	2.34	0.42
1:A:647:ILE:N	1:A:647:ILE:HD12	2.34	0.42
1:K:491:LYS:HG3	1:K:533:LYS:O	2.20	0.42
1:A:313:PHE:HB3	1:A:411:PHE:HB3	2.02	0.42
1:T:313:PHE:HB3	1:T:411:PHE:HB3	2.02	0.42
1:G:429:SER:HB3	1:G:432:ARG:HB2	2.00	0.42
1:A:700:GLN:H	1:B:702:THR:CB	2.33	0.42
1:P:576:GLN:NE2	1:P:595:THR:HG23	2.34	0.42
1:S:219:ASP:HB3	1:S:220:GLY:H	1.76	0.42
1:F:537:MET:O	1:F:538:HIS:CG	2.73	0.41
1:Q:519:ASN:HA	1:Q:538:HIS:CD2	2.54	0.41
1:Q:537:MET:O	1:Q:538:HIS:CG	2.73	0.41
1:C:611:ASP:OD1	1:C:730:ARG:HG3	2.19	0.41
1:F:296:TRP:CD1	1:F:727:ILE:HG21	2.54	0.41
1:D:362:LEU:HA	1:D:363:PRO:HD3	1.96	0.41
1:J:286:ARG:NH1	1:J:288:HIS:NE2	2.67	0.41
1:A:601:ALA:HA	1:A:605:MET:CE	2.50	0.41
1:E:532:GLU:OE2	1:E:562:ASP:OD2	2.37	0.41
1:P:532:GLU:OE2	1:P:562:ASP:OD2	2.38	0.41
1:O:532:GLU:OE2	1:O:562:ASP:OD2	2.38	0.41
1:E:458:GLN:CD	1:E:458:GLN:H	2.24	0.41
1:R:601:ALA:HA	1:R:605:MET:CE	2.50	0.41
1:G:452:THR:O	1:G:457:ASN:ND2	2.53	0.41
1:O:452:THR:O	1:O:457:ASN:ND2	2.53	0.41
1:B:452:THR:O	1:B:457:ASN:ND2	2.53	0.41
1:F:452:THR:O	1:F:457:ASN:ND2	2.53	0.41
1:O:658:PRO:HA	1:O:659:PRO:HD3	1.78	0.41
1:K:262:SER:HA	1:K:272:TYR:CE2	2.55	0.41
1:N:299:LEU:C	1:N:299:LEU:HD23	2.40	0.41
1:N:647:ILE:HD12	1:N:647:ILE:N	2.34	0.41
1:O:647:ILE:HD12	1:O:647:ILE:N	2.34	0.41
1:D:371:MET:CE	1:Q:659:PRO:HD2	2.50	0.41
1:M:491:LYS:HG3	1:M:533:LYS:O	2.20	0.41
1:C:313:PHE:HB3	1:C:411:PHE:HB3	2.02	0.41

*Continued on next page...*

*Continued from previous page...*

Atom-1	Atom-2	Interatomic distance (Å)	Clash overlap (Å)
1:D:537:MET:O	1:D:538:HIS:CG	2.73	0.41
1:A:537:MET:O	1:A:538:HIS:CG	2.73	0.41
1:T:519:ASN:HA	1:T:538:HIS:CD2	2.54	0.41
1:T:537:MET:O	1:T:538:HIS:CG	2.73	0.41
1:R:449:GLN:HA	1:R:459:SER:HA	2.02	0.41
1:S:601:ALA:HA	1:S:605:MET:CE	2.50	0.41
1:I:601:ALA:HA	1:I:605:MET:CE	2.50	0.41
1:B:532:GLU:OE2	1:B:562:ASP:OD2	2.38	0.41
1:I:608:GLN:CA	1:I:608:GLN:HE21	2.32	0.41
1:Q:452:THR:O	1:Q:457:ASN:ND2	2.53	0.41
1:S:452:THR:O	1:S:457:ASN:ND2	2.53	0.41
1:G:372:VAL:HA	1:G:373:PRO:HD3	1.87	0.41
1:B:405:THR:HG21	1:C:337:THR:HG22	2.02	0.41
1:B:735:ASN:ND2	1:H:351:PRO:HG3	2.34	0.41
1:A:262:SER:HA	1:A:272:TYR:CE2	2.55	0.41
1:T:262:SER:HA	1:T:272:TYR:CE2	2.55	0.41
1:O:491:LYS:HG3	1:O:533:LYS:O	2.20	0.41
1:I:491:LYS:HG3	1:I:533:LYS:O	2.21	0.41
1:P:435:ASN:HA	1:P:436:PRO:HD3	1.83	0.41
1:J:485:ARG:HD3	1:O:581:ALA:O	2.20	0.41
1:K:537:MET:O	1:K:538:HIS:CG	2.73	0.41
1:S:537:MET:O	1:S:538:HIS:CG	2.73	0.41
1:O:537:MET:O	1:O:538:HIS:CG	2.73	0.41
1:H:379:THR:CG2	1:H:391:SER:H	2.21	0.41
1:F:611:ASP:OD1	1:F:730:ARG:HG3	2.19	0.41
1:I:611:ASP:OD1	1:I:730:ARG:HG3	2.19	0.41
1:I:500:ASN:C	1:I:502:PRO:HD3	2.39	0.41
1:M:365:PHE:HA	1:M:366:PRO:HD3	1.82	0.41
1:J:458:GLN:H	1:J:458:GLN:CD	2.23	0.41
1:S:449:GLN:HA	1:S:459:SER:HA	2.03	0.41
1:D:365:PHE:CE2	1:D:367:ALA:HB3	2.54	0.41
1:F:458:GLN:H	1:F:458:GLN:CD	2.24	0.41
1:C:608:GLN:NE2	1:D:626:ASP:N	2.66	0.41
1:A:508:LYS:HG3	1:D:579:THR:HB	2.01	0.41
1:J:601:ALA:HA	1:J:605:MET:CE	2.50	0.41
1:E:601:ALA:HA	1:E:605:MET:CE	2.50	0.41
1:T:532:GLU:OE2	1:T:562:ASP:OD2	2.38	0.41
1:I:249:LEU:HD13	1:I:372:VAL:HB	2.01	0.41
1:E:452:THR:O	1:E:457:ASN:ND2	2.53	0.41
1:F:259:GLN:HE22	1:G:710:ASN:ND2	2.16	0.41
1:C:405:THR:HG22	1:J:404:ARG:NH2	2.35	0.41

*Continued on next page...*

*Continued from previous page...*

Atom-1	Atom-2	Interatomic distance (Å)	Clash overlap (Å)
1:C:472:SER:H	1:D:270:ASN:ND2	2.18	0.41
1:M:608:GLN:HE21	1:M:608:GLN:CA	2.32	0.41
1:L:299:LEU:HD23	1:L:299:LEU:C	2.40	0.41
1:H:608:GLN:HE21	1:H:608:GLN:CA	2.32	0.41
1:K:299:LEU:C	1:K:299:LEU:HD23	2.40	0.41
1:N:608:GLN:CA	1:N:608:GLN:HE21	2.32	0.41
1:H:299:LEU:C	1:H:299:LEU:HD23	2.40	0.41
1:M:429:SER:HA	1:M:568:THR:HB	2.02	0.41
1:Q:313:PHE:HB3	1:Q:411:PHE:HB3	2.02	0.41
1:A:491:LYS:HG3	1:A:533:LYS:O	2.20	0.41
1:E:491:LYS:HG3	1:E:533:LYS:O	2.20	0.41
1:C:576:GLN:NE2	1:C:595:THR:HG23	2.34	0.41
1:P:537:MET:O	1:P:538:HIS:CG	2.73	0.41
1:A:519:ASN:HB3	1:A:520:PRO:CD	2.36	0.41
1:C:519:ASN:CB	1:C:520:PRO:CD	2.93	0.41
1:G:611:ASP:OD1	1:G:730:ARG:HG3	2.19	0.41
1:E:634:LEU:HD12	1:I:478:TRP:N	2.35	0.41
1:A:437:LEU:HD21	1:C:276:SER:OG	2.19	0.41
1:T:500:ASN:C	1:T:502:PRO:HD3	2.39	0.41
1:R:458:GLN:H	1:R:458:GLN:CD	2.24	0.41
1:F:396:GLU:CB	1:G:366:PRO:HB2	2.47	0.41
1:F:449:GLN:HA	1:F:459:SER:HA	2.02	0.41
1:A:532:GLU:OE2	1:A:562:ASP:OD2	2.37	0.41
1:G:601:ALA:HA	1:G:605:MET:CE	2.50	0.41
1:B:443:TYR:CZ	1:B:465:GLN:HB2	2.54	0.41
1:F:275:TYR:OH	1:G:714:THR:HG21	2.20	0.41
1:Q:702:THR:HB	1:R:700:GLN:HB2	2.03	0.41
1:N:262:SER:HA	1:N:272:TYR:CE2	2.55	0.41
1:T:299:LEU:C	1:T:299:LEU:HD23	2.40	0.41
1:A:299:LEU:C	1:A:299:LEU:HD23	2.40	0.41
1:G:663:SER:HA	1:G:664:PRO:HD3	1.84	0.41
1:E:313:PHE:HB3	1:E:411:PHE:HB3	2.02	0.41
1:D:491:LYS:HG3	1:D:533:LYS:O	2.21	0.41
1:G:594:ARG:C	1:G:594:ARG:HD3	2.41	0.41
1:T:594:ARG:C	1:T:594:ARG:HD3	2.41	0.41
1:B:594:ARG:C	1:B:594:ARG:HD3	2.41	0.41
1:K:647:ILE:HD12	1:K:647:ILE:N	2.34	0.41
1:I:594:ARG:C	1:I:594:ARG:HD3	2.41	0.41
1:H:491:LYS:HG3	1:H:533:LYS:O	2.21	0.41
1:B:491:LYS:HG3	1:B:533:LYS:O	2.21	0.41
1:J:657:ASN:HA	1:J:658:PRO:HD3	1.71	0.41

*Continued on next page...*

*Continued from previous page...*

Atom-1	Atom-2	Interatomic distance (Å)	Clash overlap (Å)
1:B:399:PRO:HD3	1:N:231:ASP:HB2	2.03	0.41
1:C:458:GLN:CD	1:C:458:GLN:H	2.24	0.41
1:L:501:PHE:HB2	1:L:505:ALA:CB	2.51	0.41
1:C:366:PRO:HB2	1:J:396:GLU:CB	2.44	0.41
1:J:449:GLN:HA	1:J:459:SER:HA	2.03	0.41
1:G:458:GLN:CD	1:G:458:GLN:H	2.24	0.41
1:A:458:GLN:CD	1:A:458:GLN:H	2.24	0.41
1:M:449:GLN:HA	1:M:459:SER:HA	2.03	0.41
1:D:365:PHE:HA	1:D:366:PRO:HD3	1.82	0.41
1:C:602:LEU:HB2	1:C:605:MET:HG3	2.03	0.41
1:O:602:LEU:HB2	1:O:605:MET:HG3	2.03	0.41
1:A:372:VAL:HA	1:A:373:PRO:HD3	1.87	0.41
1:K:452:THR:O	1:K:457:ASN:ND2	2.53	0.41
1:D:429:SER:HA	1:D:568:THR:HB	2.02	0.41
1:A:351:PRO:HG3	1:D:735:ASN:ND2	2.34	0.41
1:P:299:LEU:C	1:P:299:LEU:HD23	2.40	0.41
1:L:416:GLU:H	1:L:416:GLU:HG2	1.59	0.41
1:L:647:ILE:HD12	1:L:647:ILE:N	2.34	0.41
1:E:594:ARG:C	1:E:594:ARG:HD3	2.41	0.41
1:P:313:PHE:HB3	1:P:411:PHE:HB3	2.02	0.41
1:B:537:MET:O	1:B:538:HIS:CG	2.73	0.41
1:O:611:ASP:OD1	1:O:730:ARG:HG3	2.19	0.41
1:M:500:ASN:C	1:M:502:PRO:HD3	2.39	0.41
1:C:449:GLN:HA	1:C:459:SER:HA	2.03	0.41
1:A:446:ASN:C	1:C:502:PRO:HG2	2.40	0.41
1:B:449:GLN:HA	1:B:459:SER:HA	2.03	0.41
1:J:389:ARG:NE	1:O:699:ILE:HD11	2.32	0.41
1:D:602:LEU:HB2	1:D:605:MET:HG3	2.03	0.41
1:D:372:VAL:HA	1:D:373:PRO:HD3	1.87	0.41
1:M:372:VAL:HA	1:M:373:PRO:HD3	1.87	0.41
1:N:452:THR:O	1:N:457:ASN:ND2	2.53	0.41
1:G:337:THR:CG2	1:H:405:THR:HG21	2.50	0.41
1:A:250:PRO:HG3	1:H:658:PRO:HB2	2.03	0.41
1:A:702:THR:HB	1:B:700:GLN:H	1.84	0.41
1:G:299:LEU:C	1:G:299:LEU:HD23	2.40	0.41
1:S:429:SER:HA	1:S:568:THR:HB	2.02	0.41
1:G:429:SER:HA	1:G:568:THR:HB	2.02	0.41
1:F:647:ILE:N	1:F:647:ILE:HD12	2.34	0.41
1:L:594:ARG:HD3	1:L:594:ARG:C	2.41	0.41
1:F:594:ARG:C	1:F:594:ARG:HD3	2.41	0.41
1:R:491:LYS:HG3	1:R:533:LYS:O	2.20	0.41

*Continued on next page...*

*Continued from previous page...*

Atom-1	Atom-2	Interatomic distance (Å)	Clash overlap (Å)
1:L:491:LYS:HG3	1:L:533:LYS:O	2.21	0.41
1:H:313:PHE:HB3	1:H:411:PHE:HB3	2.02	0.41
1:I:576:GLN:NE2	1:I:595:THR:HG23	2.34	0.41
1:N:435:ASN:HA	1:N:436:PRO:HD3	1.83	0.41
1:A:519:ASN:HD22	1:D:475:ALA:CA	2.33	0.41
1:A:501:PHE:HB2	1:A:505:ALA:CB	2.51	0.41
1:A:500:ASN:C	1:A:502:PRO:HD3	2.39	0.41
1:T:458:GLN:CD	1:T:458:GLN:H	2.24	0.41
1:B:396:GLU:CB	1:N:366:PRO:HB2	2.47	0.41
1:E:511:LEU:HD21	1:I:480:PRO:CB	2.47	0.41
1:E:629:PHE:CD2	1:I:603:PRO:HA	2.44	0.41
1:H:601:ALA:HA	1:H:605:MET:CE	2.50	0.41
1:T:602:LEU:HB2	1:T:605:MET:HG3	2.03	0.41
1:C:429:SER:HA	1:C:568:THR:HB	2.02	0.41
1:A:429:SER:HA	1:A:568:THR:HB	2.02	0.41
1:L:601:ALA:HA	1:L:605:MET:CE	2.50	0.41
1:E:429:SER:HA	1:E:568:THR:HB	2.02	0.41
1:O:429:SER:HA	1:O:568:THR:HB	2.02	0.41
1:I:443:TYR:CE1	1:I:465:GLN:HB2	2.56	0.41
1:A:434:MET:HE2	1:A:471:MET:HG3	2.02	0.41
1:L:429:SER:HA	1:L:568:THR:HB	2.02	0.41
1:G:443:TYR:CE1	1:G:465:GLN:HB2	2.56	0.41
1:T:429:SER:HA	1:T:568:THR:HB	2.02	0.41
1:K:313:PHE:HB3	1:K:411:PHE:HB3	2.02	0.41
1:O:594:ARG:C	1:O:594:ARG:HD3	2.41	0.41
1:P:594:ARG:C	1:P:594:ARG:HD3	2.41	0.41
1:K:594:ARG:C	1:K:594:ARG:HD3	2.41	0.41
1:H:519:ASN:HB3	1:H:520:PRO:CD	2.36	0.41
1:L:296:TRP:CD1	1:L:727:ILE:HG21	2.54	0.41
1:B:449:GLN:HG2	1:H:500:ASN:N	2.36	0.41
1:Q:449:GLN:HA	1:Q:459:SER:HA	2.02	0.41
1:J:483:CYS:HB2	1:J:524:MET:HE1	2.03	0.41
1:D:458:GLN:H	1:D:458:GLN:CD	2.24	0.41
1:D:449:GLN:HA	1:D:459:SER:HA	2.02	0.41
1:C:601:ALA:HA	1:C:605:MET:CE	2.51	0.41
1:Q:601:ALA:HA	1:Q:605:MET:CE	2.50	0.41
1:F:435:ASN:HA	1:F:436:PRO:HD3	1.83	0.41
1:T:601:ALA:HA	1:T:605:MET:CE	2.50	0.41
1:R:452:THR:O	1:R:457:ASN:ND2	2.53	0.41
1:B:429:SER:HA	1:B:568:THR:HB	2.02	0.41
1:C:224:SER:H	1:J:407:ASN:HD21	1.69	0.41

*Continued on next page...*

*Continued from previous page...*

Atom-1	Atom-2	Interatomic distance (Å)	Clash overlap (Å)
1:H:418:VAL:HA	1:H:419:PRO:HD3	1.96	0.41
1:H:658:PRO:HA	1:H:659:PRO:HD3	1.78	0.41
1:J:429:SER:HA	1:J:568:THR:HB	2.02	0.41
1:K:443:TYR:CE1	1:K:465:GLN:HB2	2.56	0.41
1:S:443:TYR:CE1	1:S:465:GLN:HB2	2.56	0.41
1:L:443:TYR:CE1	1:L:465:GLN:HB2	2.56	0.41
1:K:429:SER:HA	1:K:568:THR:HB	2.02	0.41
1:N:491:LYS:HG3	1:N:533:LYS:O	2.21	0.41
1:R:313:PHE:HB3	1:R:411:PHE:HB3	2.02	0.41
1:C:498:ASN:HD22	1:C:498:ASN:HA	1.69	0.41
1:C:594:ARG:C	1:C:594:ARG:HD3	2.41	0.41
1:D:594:ARG:C	1:D:594:ARG:HD3	2.41	0.41
1:Q:594:ARG:HD3	1:Q:594:ARG:C	2.41	0.41
1:Q:277:THR:HA	1:Q:278:PRO:HD3	1.87	0.41
1:F:491:LYS:HG3	1:F:533:LYS:O	2.21	0.41
1:N:313:PHE:HB3	1:N:411:PHE:HB3	2.02	0.41
1:L:277:THR:HA	1:L:278:PRO:HD3	1.87	0.41
1:C:702:THR:CB	1:O:700:GLN:H	2.33	0.41
1:H:537:MET:O	1:H:538:HIS:CG	2.73	0.41
1:J:379:THR:HG21	1:J:391:SER:N	2.22	0.41
1:N:304:TRP:CZ3	1:N:732:LEU:HB3	2.36	0.41
1:K:634:LEU:HD12	1:R:477:ASN:C	2.41	0.41
1:C:446:ASN:C	1:D:502:PRO:HG2	2.41	0.41
1:I:501:PHE:HB2	1:I:505:ALA:CB	2.51	0.41
1:M:362:LEU:HA	1:M:363:PRO:HD3	1.97	0.41
1:T:449:GLN:HA	1:T:459:SER:HA	2.03	0.41
1:P:449:GLN:HA	1:P:459:SER:HA	2.03	0.41
1:C:524:MET:CE	1:C:573:ALA:HA	2.47	0.41
1:O:396:GLU:CB	1:S:366:PRO:HB2	2.49	0.41
1:R:608:GLN:HE21	1:R:608:GLN:CA	2.32	0.41
1:P:602:LEU:HB2	1:P:605:MET:HG3	2.03	0.41
1:L:404:ARG:NH2	1:P:405:THR:HG22	2.35	0.41
1:F:602:LEU:HB2	1:F:605:MET:HG3	2.03	0.41
1:F:601:ALA:HA	1:F:605:MET:CE	2.50	0.41
1:O:601:ALA:HA	1:O:605:MET:CE	2.50	0.41
1:M:601:ALA:HA	1:M:605:MET:CE	2.50	0.41
1:D:601:ALA:HA	1:D:605:MET:CE	2.50	0.41
1:B:601:ALA:HA	1:B:605:MET:CE	2.50	0.41
1:A:452:THR:O	1:A:457:ASN:ND2	2.53	0.41
1:B:372:VAL:HA	1:B:373:PRO:HD3	1.87	0.41
1:F:443:TYR:CE1	1:F:465:GLN:HB2	2.56	0.41

*Continued on next page...*

*Continued from previous page...*

Atom-1	Atom-2	Interatomic distance (Å)	Clash overlap (Å)
1:S:488:ARG:HB2	1:S:574:THR:HB	2.03	0.41
1:M:488:ARG:HB2	1:M:574:THR:HB	2.03	0.41
1:H:429:SER:HA	1:H:568:THR:HB	2.02	0.41
1:T:443:TYR:CE1	1:T:465:GLN:HB2	2.56	0.41
1:M:443:TYR:CE1	1:M:465:GLN:HB2	2.56	0.41
1:H:443:TYR:CE1	1:H:465:GLN:HB2	2.56	0.41
1:D:313:PHE:HB3	1:D:411:PHE:HB3	2.02	0.41
1:R:594:ARG:HD3	1:R:594:ARG:C	2.41	0.41
1:I:484:TYR:CZ	1:Q:580:VAL:HG22	2.55	0.41
1:P:652:THR:HA	1:P:653:PRO:HD3	1.94	0.41
1:K:277:THR:HA	1:K:278:PRO:HD3	1.87	0.41
1:C:491:LYS:HG3	1:C:533:LYS:O	2.21	0.41
1:T:491:LYS:HG3	1:T:533:LYS:O	2.20	0.41
1:M:594:ARG:C	1:M:594:ARG:HD3	2.41	0.41
1:H:594:ARG:C	1:H:594:ARG:HD3	2.41	0.41
1:S:313:PHE:HB3	1:S:411:PHE:HB3	2.02	0.41
1:L:705:TYR:HA	1:T:388:GLY:HA3	2.03	0.41
1:L:519:ASN:CB	1:L:520:PRO:CD	2.93	0.41
1:N:506:ALA:O	1:N:508:LYS:HG2	2.21	0.41
1:F:304:TRP:CZ3	1:F:732:LEU:HB3	2.36	0.41
1:C:591:PRO:HB2	1:D:505:ALA:HB1	2.03	0.41
1:J:501:PHE:HB2	1:J:505:ALA:CB	2.51	0.41
1:Q:458:GLN:H	1:Q:458:GLN:CD	2.24	0.41
1:K:449:GLN:HA	1:K:459:SER:HA	2.03	0.41
1:G:449:GLN:HA	1:G:459:SER:HA	2.02	0.41
1:K:601:ALA:HA	1:K:605:MET:HE1	2.03	0.41
1:K:602:LEU:HB2	1:K:605:MET:HG3	2.03	0.41
1:B:699:ILE:HD11	1:H:389:ARG:NE	2.33	0.41
1:N:372:VAL:HA	1:N:373:PRO:HD3	1.87	0.41
1:D:259:GLN:HE22	1:O:710:ASN:ND2	2.19	0.41
1:N:488:ARG:HB2	1:N:574:THR:HB	2.03	0.41
1:E:488:ARG:HB2	1:E:574:THR:HB	2.03	0.41
1:P:443:TYR:CE1	1:P:465:GLN:HB2	2.56	0.41
1:N:429:SER:HA	1:N:568:THR:HB	2.02	0.41
1:G:693:LYS:HA	1:G:693:LYS:HD2	1.90	0.41
1:N:594:ARG:HD3	1:N:594:ARG:C	2.41	0.41
1:I:313:PHE:HB3	1:I:411:PHE:HB3	2.02	0.41
1:S:506:ALA:O	1:S:508:LYS:HG2	2.22	0.40
1:I:304:TRP:CZ3	1:I:732:LEU:HB3	2.36	0.40
1:N:698:GLU:OE1	1:N:732:LEU:HA	2.22	0.40
1:H:698:GLU:OE1	1:H:732:LEU:HA	2.21	0.40

*Continued on next page...*

*Continued from previous page...*

Atom-1	Atom-2	Interatomic distance (Å)	Clash overlap (Å)
1:I:449:GLN:HA	1:I:459:SER:HA	2.03	0.40
1:K:365:PHE:HA	1:K:366:PRO:HD3	1.82	0.40
1:A:602:LEU:HB2	1:A:605:MET:HG3	2.03	0.40
1:L:458:GLN:H	1:L:458:GLN:CD	2.23	0.40
1:R:259:GLN:HE22	1:T:710:ASN:ND2	2.18	0.40
1:I:407:ASN:HD21	1:R:224:SER:H	1.69	0.40
1:Q:443:TYR:CE1	1:Q:465:GLN:HB2	2.56	0.40
1:D:443:TYR:CE1	1:D:465:GLN:HB2	2.56	0.40
1:L:658:PRO:HA	1:L:659:PRO:HD3	1.78	0.40
1:R:443:TYR:CE1	1:R:465:GLN:HB2	2.56	0.40
1:I:488:ARG:HB2	1:I:574:THR:HB	2.03	0.40
1:B:693:LYS:HD2	1:B:693:LYS:HA	1.90	0.40
1:J:443:TYR:CE1	1:J:465:GLN:HB2	2.56	0.40
1:T:644:PRO:HA	1:T:645:PRO:HD2	1.79	0.40
1:O:416:GLU:HG2	1:O:416:GLU:H	1.60	0.40
1:D:644:PRO:HA	1:D:645:PRO:HD2	1.79	0.40
1:E:506:ALA:O	1:E:508:LYS:HG2	2.21	0.40
1:G:506:ALA:O	1:G:508:LYS:HG2	2.22	0.40
1:T:698:GLU:OE1	1:T:732:LEU:HA	2.21	0.40
1:E:698:GLU:OE1	1:E:732:LEU:HA	2.22	0.40
1:Q:698:GLU:OE1	1:Q:732:LEU:HA	2.22	0.40
1:M:501:PHE:HB2	1:M:505:ALA:CB	2.51	0.40
1:S:458:GLN:CD	1:S:458:GLN:H	2.23	0.40
1:N:601:ALA:HA	1:N:605:MET:CE	2.50	0.40
1:M:602:LEU:HB2	1:M:605:MET:HG3	2.03	0.40
1:I:372:VAL:HA	1:I:373:PRO:HD3	1.87	0.40
1:I:429:SER:HA	1:I:568:THR:HB	2.02	0.40
1:F:429:SER:HA	1:F:568:THR:HB	2.02	0.40
1:C:426:HIS:HE1	1:D:624:HIS:O	2.04	0.40
1:K:249:LEU:HA	1:K:250:PRO:HD3	1.81	0.40
1:B:498:ASN:HA	1:B:498:ASN:HD22	1.69	0.40
1:J:594:ARG:C	1:J:594:ARG:HD3	2.41	0.40
1:R:657:ASN:HA	1:R:658:PRO:HD3	1.70	0.40
1:M:277:THR:HA	1:M:278:PRO:HD3	1.86	0.40
1:Q:491:LYS:HG3	1:Q:533:LYS:O	2.20	0.40
1:O:506:ALA:O	1:O:508:LYS:HG2	2.22	0.40
1:B:475:ALA:CA	1:H:519:ASN:HD22	2.32	0.40
1:L:698:GLU:OE1	1:L:732:LEU:HA	2.22	0.40
1:R:698:GLU:OE1	1:R:732:LEU:HA	2.22	0.40
1:G:698:GLU:OE1	1:G:732:LEU:HA	2.22	0.40
1:L:610:ARG:HB3	1:L:611:ASP:H	1.72	0.40

*Continued on next page...*

*Continued from previous page...*

Atom-1	Atom-2	Interatomic distance (Å)	Clash overlap (Å)
1:K:374:GLN:NE2	1:R:437:LEU:HD23	2.37	0.40
1:K:483:CYS:HB2	1:K:524:MET:HE1	2.03	0.40
1:I:500:ASN:HA	1:Q:448:THR:HG1	1.85	0.40
1:F:365:PHE:HA	1:F:366:PRO:HD3	1.82	0.40
1:N:449:GLN:HA	1:N:459:SER:HA	2.02	0.40
1:G:615:GLN:HB3	1:G:615:GLN:HE21	1.75	0.40
1:E:602:LEU:HB2	1:E:605:MET:HG3	2.03	0.40
1:A:389:ARG:O	1:D:733:THR:HG21	2.20	0.40
1:T:570:ASN:HA	1:T:571:PRO:HD3	1.85	0.40
1:B:570:ASN:HA	1:B:571:PRO:HD3	1.85	0.40
1:C:418:VAL:HA	1:C:419:PRO:HD3	1.96	0.40
1:E:657:ASN:HA	1:E:658:PRO:HD3	1.70	0.40
1:J:491:LYS:HG3	1:J:533:LYS:O	2.21	0.40
1:A:693:LYS:HA	1:A:693:LYS:HD2	1.90	0.40
1:P:693:LYS:HD2	1:P:693:LYS:HA	1.90	0.40
1:M:498:ASN:HA	1:M:498:ASN:HD22	1.69	0.40
1:Q:700:GLN:H	1:R:702:THR:HB	1.86	0.40
1:E:484:TYR:CZ	1:I:580:VAL:HG22	2.55	0.40
1:L:506:ALA:O	1:L:508:LYS:HG2	2.22	0.40
1:C:475:ALA:CB	1:D:519:ASN:HD22	2.34	0.40
1:F:506:ALA:O	1:F:508:LYS:HG2	2.22	0.40
1:O:519:ASN:CB	1:O:520:PRO:CD	2.94	0.40
1:T:506:ALA:O	1:T:508:LYS:HG2	2.22	0.40
1:H:379:THR:HG21	1:H:391:SER:N	2.22	0.40
1:K:501:PHE:HB2	1:K:505:ALA:CB	2.51	0.40
1:B:480:PRO:CB	1:H:511:LEU:HD21	2.45	0.40
1:D:396:GLU:HG3	1:O:367:ALA:HB2	2.03	0.40
1:A:449:GLN:HA	1:A:459:SER:HA	2.03	0.40
1:E:286:ARG:NH2	1:I:441:TYR:CD2	2.90	0.40
1:T:365:PHE:HA	1:T:366:PRO:HD3	1.82	0.40
1:B:602:LEU:HB2	1:B:605:MET:HG3	2.03	0.40
1:A:443:TYR:CE1	1:A:465:GLN:HB2	2.56	0.40
1:O:443:TYR:CE1	1:O:465:GLN:HB2	2.56	0.40
1:C:405:THR:HG21	1:J:337:THR:CG2	2.52	0.40
1:B:443:TYR:CE1	1:B:465:GLN:HB2	2.56	0.40
1:A:488:ARG:HB2	1:A:574:THR:HB	2.03	0.40
1:E:443:TYR:CE1	1:E:465:GLN:HB2	2.56	0.40
1:H:488:ARG:HB2	1:H:574:THR:HB	2.03	0.40
1:E:584:LEU:HB3	1:Q:488:ARG:NH2	2.36	0.40
1:P:429:SER:HA	1:P:568:THR:HB	2.02	0.40
1:N:443:TYR:CE1	1:N:465:GLN:HB2	2.56	0.40

*Continued on next page...*

*Continued from previous page...*

Atom-1	Atom-2	Interatomic distance (Å)	Clash overlap (Å)
1:S:594:ARG:C	1:S:594:ARG:HD3	2.41	0.40
1:A:594:ARG:HD3	1:A:594:ARG:C	2.41	0.40
1:N:227:ASN:HD22	1:N:227:ASN:HA	1.67	0.40
1:C:652:THR:HA	1:C:653:PRO:HD3	1.94	0.40
1:N:519:ASN:CB	1:N:520:PRO:CD	2.93	0.40
1:R:506:ALA:O	1:R:508:LYS:HG2	2.22	0.40
1:R:519:ASN:CB	1:R:520:PRO:CD	2.93	0.40
1:H:506:ALA:O	1:H:508:LYS:HG2	2.22	0.40
1:R:379:THR:HG21	1:R:391:SER:N	2.22	0.40
1:D:698:GLU:OE1	1:D:732:LEU:HA	2.21	0.40
1:I:630:HIS:O	1:I:632:SER:N	2.53	0.40
1:G:501:PHE:HB2	1:G:505:ALA:CB	2.51	0.40
1:N:500:ASN:C	1:N:502:PRO:HD3	2.39	0.40
1:K:508:LYS:HG3	1:R:579:THR:HB	2.03	0.40
1:N:482:PRO:HD3	1:N:605:MET:HE3	2.03	0.40
1:L:602:LEU:HB2	1:L:605:MET:HG3	2.03	0.40
1:R:451:THR:HG21	1:R:460:ARG:CZ	2.52	0.40
1:Q:429:SER:HA	1:Q:568:THR:HB	2.02	0.40
1:C:657:ASN:HA	1:C:658:PRO:HD3	1.70	0.40
1:E:693:LYS:HA	1:E:693:LYS:HD2	1.90	0.40
1:G:659:PRO:HD2	1:H:371:MET:CE	2.51	0.40
1:L:488:ARG:HB2	1:L:574:THR:HB	2.03	0.40
1:E:576:GLN:HE21	1:E:576:GLN:HB2	1.67	0.40
1:I:498:ASN:HA	1:I:498:ASN:HD22	1.69	0.40
1:A:219:ASP:HB3	1:A:220:GLY:H	1.76	0.40
1:A:622:ILE:HA	1:A:623:PRO:HD3	1.97	0.40

All (34) symmetry-related close contacts are listed below. The label for Atom-2 includes the symmetry operator and encoded unit-cell translations to be applied.

Atom-1	Atom-2	Interatomic distance (Å)	Clash overlap (Å)
1:B:657:ASN:OD1	1:P:455:THR:OG1[5_445]	1.30	0.90
1:E:456:THR:OG1	1:K:469:GLN:O[3_445]	1.45	0.75
1:C:267:SER:C	1:L:455:THR:CG2[4_445]	1.62	0.58
1:B:657:ASN:CG	1:P:455:THR:OG1[5_445]	1.65	0.55
1:C:267:SER:O	1:L:456:THR:OG1[4_445]	1.65	0.55
1:A:455:THR:OG1	1:L:469:GLN:CA[4_445]	1.77	0.43
1:A:456:THR:CG2	1:L:263:GLN:CG[6_445]	1.83	0.37
1:C:267:SER:OG	1:L:455:THR:CB[4_445]	1.87	0.33
1:B:455:THR:OG1	1:Q:254:ASN:OD1[3_545]	1.90	0.30

*Continued on next page...*

Continued from previous page...

Atom-1	Atom-2	Interatomic distance (Å)	Clash overlap (Å)
1:C:267:SER:CA	1:L:455:THR:C[4_445]	1.91	0.29
1:C:268:ASN:N	1:L:456:THR:N[4_445]	1.93	0.27
1:B:657:ASN:ND2	1:P:455:THR:OG1[5_445]	1.94	0.26
1:C:268:ASN:N	1:L:455:THR:CG2[4_445]	1.95	0.25
1:N:330:THR:CG2	1:P:452:THR:O[5_445]	1.95	0.25
1:E:455:THR:OG1	1:G:272:TYR:CE2[2_445]	1.96	0.24
1:C:267:SER:CA	1:L:455:THR:O[4_445]	1.99	0.21
1:C:267:SER:N	1:L:456:THR:CB[4_445]	2.01	0.19
1:C:270:ASN:N	1:L:455:THR:OG1[4_445]	2.02	0.18
1:C:268:ASN:N	1:L:455:THR:CA[4_445]	2.02	0.18
1:E:452:THR:OG1	1:G:263:GLN:NE2[2_445]	2.05	0.15
1:C:267:SER:C	1:L:456:THR:OG1[4_445]	2.09	0.11
1:N:330:THR:OG1	1:P:453:SER:O[5_445]	2.10	0.10
1:N:330:THR:OG1	1:P:453:SER:C[5_445]	2.10	0.10
1:C:267:SER:CB	1:L:455:THR:CB[4_445]	2.10	0.10
1:A:454:GLY:O	1:L:469:GLN:O[4_445]	2.11	0.09
1:E:455:THR:OG1	1:G:272:TYR:CD2[2_445]	2.13	0.07
1:C:267:SER:O	1:L:455:THR:CG2[4_445]	2.13	0.07
1:A:455:THR:OG1	1:L:469:GLN:N[4_445]	2.14	0.06
1:C:267:SER:C	1:L:456:THR:N[4_445]	2.15	0.05
1:C:268:ASN:N	1:L:455:THR:C[4_445]	2.16	0.04
1:C:265:GLY:C	1:L:456:THR:CG2[4_445]	2.17	0.03
1:A:455:THR:N	1:L:469:GLN:CB[4_445]	2.18	0.02
1:C:267:SER:CB	1:L:455:THR:CG2[4_445]	2.19	0.01
1:B:657:ASN:OD1	1:P:455:THR:CB[5_445]	2.19	0.01

## 5.3 Torsion angles ⓘ

### 5.3.1 Protein backbone ⓘ

In the following table, the Percentiles column shows the percent Ramachandran outliers of the chain as a percentile score with respect to all X-ray entries followed by that with respect to entries of similar resolution.

The Analysed column shows the number of residues for which the backbone conformation was analysed, and the total number of residues.

Mol	Chain	Analysed	Favoured	Allowed	Outliers	Percentiles	
1	A	518/736 (70%)	456 (88%)	51 (10%)	11 (2%)	9	40
1	B	518/736 (70%)	456 (88%)	51 (10%)	11 (2%)	9	40

Continued on next page...

*Continued from previous page...*

Mol	Chain	Analysed	Favoured	Allowed	Outliers	Percentiles	
1	C	518/736 (70%)	456 (88%)	51 (10%)	11 (2%)	9	40
1	D	518/736 (70%)	456 (88%)	51 (10%)	11 (2%)	9	40
1	E	518/736 (70%)	456 (88%)	51 (10%)	11 (2%)	9	40
1	F	518/736 (70%)	456 (88%)	51 (10%)	11 (2%)	9	40
1	G	518/736 (70%)	456 (88%)	51 (10%)	11 (2%)	9	40
1	H	518/736 (70%)	456 (88%)	51 (10%)	11 (2%)	9	40
1	I	518/736 (70%)	456 (88%)	51 (10%)	11 (2%)	9	40
1	J	518/736 (70%)	456 (88%)	51 (10%)	11 (2%)	9	40
1	K	518/736 (70%)	456 (88%)	51 (10%)	11 (2%)	9	40
1	L	518/736 (70%)	456 (88%)	51 (10%)	11 (2%)	9	40
1	M	518/736 (70%)	456 (88%)	51 (10%)	11 (2%)	9	40
1	N	518/736 (70%)	456 (88%)	51 (10%)	11 (2%)	9	40
1	O	518/736 (70%)	456 (88%)	51 (10%)	11 (2%)	9	40
1	P	518/736 (70%)	456 (88%)	51 (10%)	11 (2%)	9	40
1	Q	518/736 (70%)	456 (88%)	51 (10%)	11 (2%)	9	40
1	R	518/736 (70%)	456 (88%)	51 (10%)	11 (2%)	9	40
1	S	518/736 (70%)	456 (88%)	51 (10%)	11 (2%)	9	40
1	T	518/736 (70%)	456 (88%)	51 (10%)	11 (2%)	9	40
All	All	10360/14720 (70%)	9120 (88%)	1020 (10%)	220 (2%)	9	40

All (220) Ramachandran outliers are listed below:

Mol	Chain	Res	Type
1	A	450	GLY
1	A	610	ARG
1	A	656	ALA
1	A	709	VAL
1	B	450	GLY
1	B	610	ARG
1	B	656	ALA
1	B	709	VAL
1	C	450	GLY
1	C	610	ARG
1	C	656	ALA
1	C	709	VAL
1	D	450	GLY

*Continued on next page...*

*Continued from previous page...*

Mol	Chain	Res	Type
1	D	610	ARG
1	D	656	ALA
1	D	709	VAL
1	E	450	GLY
1	E	610	ARG
1	E	656	ALA
1	E	709	VAL
1	F	450	GLY
1	F	610	ARG
1	F	656	ALA
1	F	709	VAL
1	G	450	GLY
1	G	610	ARG
1	G	656	ALA
1	G	709	VAL
1	H	450	GLY
1	H	610	ARG
1	H	656	ALA
1	H	709	VAL
1	I	450	GLY
1	I	610	ARG
1	I	656	ALA
1	I	709	VAL
1	J	450	GLY
1	J	610	ARG
1	J	656	ALA
1	J	709	VAL
1	K	450	GLY
1	K	610	ARG
1	K	656	ALA
1	K	709	VAL
1	L	450	GLY
1	L	610	ARG
1	L	656	ALA
1	L	709	VAL
1	M	450	GLY
1	M	610	ARG
1	M	656	ALA
1	M	709	VAL
1	N	450	GLY
1	N	610	ARG
1	N	656	ALA

*Continued on next page...*

*Continued from previous page...*

Mol	Chain	Res	Type
1	N	709	VAL
1	O	450	GLY
1	O	610	ARG
1	O	656	ALA
1	O	709	VAL
1	P	450	GLY
1	P	610	ARG
1	P	656	ALA
1	P	709	VAL
1	Q	450	GLY
1	Q	610	ARG
1	Q	656	ALA
1	Q	709	VAL
1	R	450	GLY
1	R	610	ARG
1	R	656	ALA
1	R	709	VAL
1	S	450	GLY
1	S	610	ARG
1	S	656	ALA
1	S	709	VAL
1	T	450	GLY
1	T	610	ARG
1	T	656	ALA
1	T	709	VAL
1	A	264	SER
1	A	452	THR
1	B	264	SER
1	B	452	THR
1	C	264	SER
1	C	452	THR
1	D	264	SER
1	D	452	THR
1	E	264	SER
1	E	452	THR
1	F	264	SER
1	F	452	THR
1	G	264	SER
1	G	452	THR
1	H	264	SER
1	H	452	THR
1	I	264	SER

*Continued on next page...*

*Continued from previous page...*

Mol	Chain	Res	Type
1	I	452	THR
1	J	264	SER
1	J	452	THR
1	K	264	SER
1	K	452	THR
1	L	264	SER
1	L	452	THR
1	M	264	SER
1	M	452	THR
1	N	264	SER
1	N	452	THR
1	O	264	SER
1	O	452	THR
1	P	264	SER
1	P	452	THR
1	Q	264	SER
1	Q	452	THR
1	R	264	SER
1	R	452	THR
1	S	264	SER
1	S	452	THR
1	T	264	SER
1	T	452	THR
1	A	454	GLY
1	B	454	GLY
1	C	454	GLY
1	D	454	GLY
1	E	454	GLY
1	F	454	GLY
1	G	454	GLY
1	H	454	GLY
1	I	454	GLY
1	J	454	GLY
1	K	454	GLY
1	L	454	GLY
1	M	454	GLY
1	N	454	GLY
1	O	454	GLY
1	P	454	GLY
1	Q	454	GLY
1	R	454	GLY
1	S	454	GLY

*Continued on next page...*

*Continued from previous page...*

Mol	Chain	Res	Type
1	T	454	GLY
1	A	493	ALA
1	B	493	ALA
1	C	493	ALA
1	D	493	ALA
1	E	493	ALA
1	F	493	ALA
1	G	493	ALA
1	H	493	ALA
1	I	493	ALA
1	J	493	ALA
1	K	493	ALA
1	L	493	ALA
1	M	493	ALA
1	N	493	ALA
1	O	493	ALA
1	P	493	ALA
1	Q	493	ALA
1	R	493	ALA
1	S	493	ALA
1	T	493	ALA
1	A	519	ASN
1	A	724	PRO
1	B	519	ASN
1	B	724	PRO
1	C	519	ASN
1	C	724	PRO
1	D	519	ASN
1	D	724	PRO
1	E	519	ASN
1	E	724	PRO
1	F	519	ASN
1	F	724	PRO
1	G	519	ASN
1	G	724	PRO
1	H	519	ASN
1	H	724	PRO
1	I	519	ASN
1	I	724	PRO
1	J	519	ASN
1	J	724	PRO
1	K	519	ASN

*Continued on next page...*

*Continued from previous page...*

Mol	Chain	Res	Type
1	K	724	PRO
1	L	519	ASN
1	L	724	PRO
1	M	519	ASN
1	M	724	PRO
1	N	519	ASN
1	N	724	PRO
1	O	519	ASN
1	O	724	PRO
1	P	519	ASN
1	P	724	PRO
1	Q	519	ASN
1	Q	724	PRO
1	R	519	ASN
1	R	724	PRO
1	S	519	ASN
1	S	724	PRO
1	T	519	ASN
1	T	724	PRO
1	A	644	PRO
1	B	644	PRO
1	C	644	PRO
1	D	644	PRO
1	E	644	PRO
1	F	644	PRO
1	G	644	PRO
1	H	644	PRO
1	I	644	PRO
1	J	644	PRO
1	K	644	PRO
1	L	644	PRO
1	M	644	PRO
1	N	644	PRO
1	O	644	PRO
1	P	644	PRO
1	Q	644	PRO
1	R	644	PRO
1	S	644	PRO
1	T	644	PRO

### 5.3.2 Protein sidechains ⓘ

In the following table, the Percentiles column shows the percent sidechain outliers of the chain as a percentile score with respect to all X-ray entries followed by that with respect to entries of similar resolution.

The Analysed column shows the number of residues for which the sidechain conformation was analysed, and the total number of residues.

Mol	Chain	Analysed	Rotameric	Outliers	Percentiles	
1	A	459/627 (73%)	438 (95%)	21 (5%)	33	73
1	B	459/627 (73%)	438 (95%)	21 (5%)	33	73
1	C	459/627 (73%)	438 (95%)	21 (5%)	33	73
1	D	459/627 (73%)	438 (95%)	21 (5%)	33	73
1	E	459/627 (73%)	438 (95%)	21 (5%)	33	73
1	F	459/627 (73%)	438 (95%)	21 (5%)	33	73
1	G	459/627 (73%)	438 (95%)	21 (5%)	33	73
1	H	459/627 (73%)	438 (95%)	21 (5%)	33	73
1	I	459/627 (73%)	438 (95%)	21 (5%)	33	73
1	J	459/627 (73%)	438 (95%)	21 (5%)	33	73
1	K	459/627 (73%)	438 (95%)	21 (5%)	33	73
1	L	459/627 (73%)	438 (95%)	21 (5%)	33	73
1	M	459/627 (73%)	438 (95%)	21 (5%)	33	73
1	N	459/627 (73%)	438 (95%)	21 (5%)	33	73
1	O	459/627 (73%)	438 (95%)	21 (5%)	33	73
1	P	459/627 (73%)	438 (95%)	21 (5%)	33	73
1	Q	459/627 (73%)	438 (95%)	21 (5%)	33	73
1	R	459/627 (73%)	438 (95%)	21 (5%)	33	73
1	S	459/627 (73%)	438 (95%)	21 (5%)	33	73
1	T	459/627 (73%)	438 (95%)	21 (5%)	33	73
All	All	9180/12540 (73%)	8760 (95%)	420 (5%)	33	73

All (420) residues with a non-rotameric sidechain are listed below:

Mol	Chain	Res	Type
1	A	233	GLN
1	A	253	ASN
1	A	267	SER

*Continued on next page...*

*Continued from previous page...*

Mol	Chain	Res	Type
1	A	285	ASN
1	A	304	TRP
1	A	330	THR
1	A	353	VAL
1	A	404	ARG
1	A	433	LEU
1	A	434	MET
1	A	446	ASN
1	A	451	THR
1	A	479	LEU
1	A	494	ASN
1	A	498	ASN
1	A	576	GLN
1	A	594	ARG
1	A	608	GLN
1	A	615	GLN
1	A	650	LYS
1	A	702	THR
1	B	233	GLN
1	B	253	ASN
1	B	267	SER
1	B	285	ASN
1	B	304	TRP
1	B	330	THR
1	B	353	VAL
1	B	404	ARG
1	B	433	LEU
1	B	434	MET
1	B	446	ASN
1	B	451	THR
1	B	479	LEU
1	B	494	ASN
1	B	498	ASN
1	B	576	GLN
1	B	594	ARG
1	B	608	GLN
1	B	615	GLN
1	B	650	LYS
1	B	702	THR
1	C	233	GLN
1	C	253	ASN
1	C	267	SER

*Continued on next page...*

*Continued from previous page...*

Mol	Chain	Res	Type
1	C	285	ASN
1	C	304	TRP
1	C	330	THR
1	C	353	VAL
1	C	404	ARG
1	C	433	LEU
1	C	434	MET
1	C	446	ASN
1	C	451	THR
1	C	479	LEU
1	C	494	ASN
1	C	498	ASN
1	C	576	GLN
1	C	594	ARG
1	C	608	GLN
1	C	615	GLN
1	C	650	LYS
1	C	702	THR
1	D	233	GLN
1	D	253	ASN
1	D	267	SER
1	D	285	ASN
1	D	304	TRP
1	D	330	THR
1	D	353	VAL
1	D	404	ARG
1	D	433	LEU
1	D	434	MET
1	D	446	ASN
1	D	451	THR
1	D	479	LEU
1	D	494	ASN
1	D	498	ASN
1	D	576	GLN
1	D	594	ARG
1	D	608	GLN
1	D	615	GLN
1	D	650	LYS
1	D	702	THR
1	E	233	GLN
1	E	253	ASN
1	E	267	SER

*Continued on next page...*

*Continued from previous page...*

Mol	Chain	Res	Type
1	E	285	ASN
1	E	304	TRP
1	E	330	THR
1	E	353	VAL
1	E	404	ARG
1	E	433	LEU
1	E	434	MET
1	E	446	ASN
1	E	451	THR
1	E	479	LEU
1	E	494	ASN
1	E	498	ASN
1	E	576	GLN
1	E	594	ARG
1	E	608	GLN
1	E	615	GLN
1	E	650	LYS
1	E	702	THR
1	F	233	GLN
1	F	253	ASN
1	F	267	SER
1	F	285	ASN
1	F	304	TRP
1	F	330	THR
1	F	353	VAL
1	F	404	ARG
1	F	433	LEU
1	F	434	MET
1	F	446	ASN
1	F	451	THR
1	F	479	LEU
1	F	494	ASN
1	F	498	ASN
1	F	576	GLN
1	F	594	ARG
1	F	608	GLN
1	F	615	GLN
1	F	650	LYS
1	F	702	THR
1	G	233	GLN
1	G	253	ASN
1	G	267	SER

*Continued on next page...*

*Continued from previous page...*

Mol	Chain	Res	Type
1	G	285	ASN
1	G	304	TRP
1	G	330	THR
1	G	353	VAL
1	G	404	ARG
1	G	433	LEU
1	G	434	MET
1	G	446	ASN
1	G	451	THR
1	G	479	LEU
1	G	494	ASN
1	G	498	ASN
1	G	576	GLN
1	G	594	ARG
1	G	608	GLN
1	G	615	GLN
1	G	650	LYS
1	G	702	THR
1	H	233	GLN
1	H	253	ASN
1	H	267	SER
1	H	285	ASN
1	H	304	TRP
1	H	330	THR
1	H	353	VAL
1	H	404	ARG
1	H	433	LEU
1	H	434	MET
1	H	446	ASN
1	H	451	THR
1	H	479	LEU
1	H	494	ASN
1	H	498	ASN
1	H	576	GLN
1	H	594	ARG
1	H	608	GLN
1	H	615	GLN
1	H	650	LYS
1	H	702	THR
1	I	233	GLN
1	I	253	ASN
1	I	267	SER

*Continued on next page...*

*Continued from previous page...*

Mol	Chain	Res	Type
1	I	285	ASN
1	I	304	TRP
1	I	330	THR
1	I	353	VAL
1	I	404	ARG
1	I	433	LEU
1	I	434	MET
1	I	446	ASN
1	I	451	THR
1	I	479	LEU
1	I	494	ASN
1	I	498	ASN
1	I	576	GLN
1	I	594	ARG
1	I	608	GLN
1	I	615	GLN
1	I	650	LYS
1	I	702	THR
1	J	233	GLN
1	J	253	ASN
1	J	267	SER
1	J	285	ASN
1	J	304	TRP
1	J	330	THR
1	J	353	VAL
1	J	404	ARG
1	J	433	LEU
1	J	434	MET
1	J	446	ASN
1	J	451	THR
1	J	479	LEU
1	J	494	ASN
1	J	498	ASN
1	J	576	GLN
1	J	594	ARG
1	J	608	GLN
1	J	615	GLN
1	J	650	LYS
1	J	702	THR
1	K	233	GLN
1	K	253	ASN
1	K	267	SER

*Continued on next page...*

*Continued from previous page...*

Mol	Chain	Res	Type
1	K	285	ASN
1	K	304	TRP
1	K	330	THR
1	K	353	VAL
1	K	404	ARG
1	K	433	LEU
1	K	434	MET
1	K	446	ASN
1	K	451	THR
1	K	479	LEU
1	K	494	ASN
1	K	498	ASN
1	K	576	GLN
1	K	594	ARG
1	K	608	GLN
1	K	615	GLN
1	K	650	LYS
1	K	702	THR
1	L	233	GLN
1	L	253	ASN
1	L	267	SER
1	L	285	ASN
1	L	304	TRP
1	L	330	THR
1	L	353	VAL
1	L	404	ARG
1	L	433	LEU
1	L	434	MET
1	L	446	ASN
1	L	451	THR
1	L	479	LEU
1	L	494	ASN
1	L	498	ASN
1	L	576	GLN
1	L	594	ARG
1	L	608	GLN
1	L	615	GLN
1	L	650	LYS
1	L	702	THR
1	M	233	GLN
1	M	253	ASN
1	M	267	SER

*Continued on next page...*

*Continued from previous page...*

Mol	Chain	Res	Type
1	M	285	ASN
1	M	304	TRP
1	M	330	THR
1	M	353	VAL
1	M	404	ARG
1	M	433	LEU
1	M	434	MET
1	M	446	ASN
1	M	451	THR
1	M	479	LEU
1	M	494	ASN
1	M	498	ASN
1	M	576	GLN
1	M	594	ARG
1	M	608	GLN
1	M	615	GLN
1	M	650	LYS
1	M	702	THR
1	N	233	GLN
1	N	253	ASN
1	N	267	SER
1	N	285	ASN
1	N	304	TRP
1	N	330	THR
1	N	353	VAL
1	N	404	ARG
1	N	433	LEU
1	N	434	MET
1	N	446	ASN
1	N	451	THR
1	N	479	LEU
1	N	494	ASN
1	N	498	ASN
1	N	576	GLN
1	N	594	ARG
1	N	608	GLN
1	N	615	GLN
1	N	650	LYS
1	N	702	THR
1	O	233	GLN
1	O	253	ASN
1	O	267	SER

*Continued on next page...*

*Continued from previous page...*

Mol	Chain	Res	Type
1	O	285	ASN
1	O	304	TRP
1	O	330	THR
1	O	353	VAL
1	O	404	ARG
1	O	433	LEU
1	O	434	MET
1	O	446	ASN
1	O	451	THR
1	O	479	LEU
1	O	494	ASN
1	O	498	ASN
1	O	576	GLN
1	O	594	ARG
1	O	608	GLN
1	O	615	GLN
1	O	650	LYS
1	O	702	THR
1	P	233	GLN
1	P	253	ASN
1	P	267	SER
1	P	285	ASN
1	P	304	TRP
1	P	330	THR
1	P	353	VAL
1	P	404	ARG
1	P	433	LEU
1	P	434	MET
1	P	446	ASN
1	P	451	THR
1	P	479	LEU
1	P	494	ASN
1	P	498	ASN
1	P	576	GLN
1	P	594	ARG
1	P	608	GLN
1	P	615	GLN
1	P	650	LYS
1	P	702	THR
1	Q	233	GLN
1	Q	253	ASN
1	Q	267	SER

*Continued on next page...*

*Continued from previous page...*

Mol	Chain	Res	Type
1	Q	285	ASN
1	Q	304	TRP
1	Q	330	THR
1	Q	353	VAL
1	Q	404	ARG
1	Q	433	LEU
1	Q	434	MET
1	Q	446	ASN
1	Q	451	THR
1	Q	479	LEU
1	Q	494	ASN
1	Q	498	ASN
1	Q	576	GLN
1	Q	594	ARG
1	Q	608	GLN
1	Q	615	GLN
1	Q	650	LYS
1	Q	702	THR
1	R	233	GLN
1	R	253	ASN
1	R	267	SER
1	R	285	ASN
1	R	304	TRP
1	R	330	THR
1	R	353	VAL
1	R	404	ARG
1	R	433	LEU
1	R	434	MET
1	R	446	ASN
1	R	451	THR
1	R	479	LEU
1	R	494	ASN
1	R	498	ASN
1	R	576	GLN
1	R	594	ARG
1	R	608	GLN
1	R	615	GLN
1	R	650	LYS
1	R	702	THR
1	S	233	GLN
1	S	253	ASN
1	S	267	SER

*Continued on next page...*

*Continued from previous page...*

Mol	Chain	Res	Type
1	S	285	ASN
1	S	304	TRP
1	S	330	THR
1	S	353	VAL
1	S	404	ARG
1	S	433	LEU
1	S	434	MET
1	S	446	ASN
1	S	451	THR
1	S	479	LEU
1	S	494	ASN
1	S	498	ASN
1	S	576	GLN
1	S	594	ARG
1	S	608	GLN
1	S	615	GLN
1	S	650	LYS
1	S	702	THR
1	T	233	GLN
1	T	253	ASN
1	T	267	SER
1	T	285	ASN
1	T	304	TRP
1	T	330	THR
1	T	353	VAL
1	T	404	ARG
1	T	433	LEU
1	T	434	MET
1	T	446	ASN
1	T	451	THR
1	T	479	LEU
1	T	494	ASN
1	T	498	ASN
1	T	576	GLN
1	T	594	ARG
1	T	608	GLN
1	T	615	GLN
1	T	650	LYS
1	T	702	THR

Some sidechains can be flipped to improve hydrogen bonding and reduce clashes. All (477) such sidechains are listed below:

Mol	Chain	Res	Type
1	A	227	ASN
1	A	233	GLN
1	A	268	ASN
1	A	270	ASN
1	A	285	ASN
1	A	349	GLN
1	A	359	GLN
1	A	374	GLN
1	A	407	ASN
1	A	410	GLN
1	A	426	HIS
1	A	428	GLN
1	A	446	ASN
1	A	457	ASN
1	A	494	ASN
1	A	498	ASN
1	A	510	HIS
1	A	519	ASN
1	A	538	HIS
1	A	540	ASN
1	A	552	ASN
1	A	576	GLN
1	A	608	GLN
1	A	646	GLN
1	A	657	ASN
1	A	704	ASN
1	A	710	ASN
1	B	227	ASN
1	B	233	GLN
1	B	268	ASN
1	B	285	ASN
1	B	358	HIS
1	B	374	GLN
1	B	407	ASN
1	B	410	GLN
1	B	426	HIS
1	B	428	GLN
1	B	446	ASN
1	B	457	ASN
1	B	494	ASN
1	B	498	ASN
1	B	510	HIS
1	B	538	HIS

*Continued on next page...*

*Continued from previous page...*

Mol	Chain	Res	Type
1	B	540	ASN
1	B	576	GLN
1	B	608	GLN
1	B	646	GLN
1	B	657	ASN
1	B	704	ASN
1	B	710	ASN
1	C	227	ASN
1	C	233	GLN
1	C	268	ASN
1	C	270	ASN
1	C	285	ASN
1	C	374	GLN
1	C	407	ASN
1	C	410	GLN
1	C	426	HIS
1	C	428	GLN
1	C	446	ASN
1	C	457	ASN
1	C	494	ASN
1	C	498	ASN
1	C	510	HIS
1	C	519	ASN
1	C	538	HIS
1	C	540	ASN
1	C	552	ASN
1	C	576	GLN
1	C	608	GLN
1	C	646	GLN
1	C	657	ASN
1	C	704	ASN
1	C	710	ASN
1	D	227	ASN
1	D	233	GLN
1	D	268	ASN
1	D	270	ASN
1	D	285	ASN
1	D	374	GLN
1	D	407	ASN
1	D	410	GLN
1	D	426	HIS
1	D	428	GLN

*Continued on next page...*

*Continued from previous page...*

Mol	Chain	Res	Type
1	D	446	ASN
1	D	457	ASN
1	D	494	ASN
1	D	498	ASN
1	D	510	HIS
1	D	519	ASN
1	D	538	HIS
1	D	540	ASN
1	D	552	ASN
1	D	576	GLN
1	D	608	GLN
1	D	624	HIS
1	D	646	GLN
1	D	657	ASN
1	D	704	ASN
1	D	710	ASN
1	E	227	ASN
1	E	233	GLN
1	E	270	ASN
1	E	285	ASN
1	E	349	GLN
1	E	359	GLN
1	E	374	GLN
1	E	407	ASN
1	E	410	GLN
1	E	426	HIS
1	E	428	GLN
1	E	446	ASN
1	E	457	ASN
1	E	494	ASN
1	E	498	ASN
1	E	510	HIS
1	E	519	ASN
1	E	538	HIS
1	E	540	ASN
1	E	552	ASN
1	E	576	GLN
1	E	608	GLN
1	E	646	GLN
1	E	657	ASN
1	E	704	ASN
1	E	710	ASN

*Continued on next page...*

*Continued from previous page...*

Mol	Chain	Res	Type
1	F	227	ASN
1	F	233	GLN
1	F	268	ASN
1	F	285	ASN
1	F	358	HIS
1	F	374	GLN
1	F	407	ASN
1	F	410	GLN
1	F	426	HIS
1	F	428	GLN
1	F	446	ASN
1	F	457	ASN
1	F	494	ASN
1	F	498	ASN
1	F	510	HIS
1	F	538	HIS
1	F	540	ASN
1	F	576	GLN
1	F	608	GLN
1	F	646	GLN
1	F	657	ASN
1	F	704	ASN
1	F	710	ASN
1	G	227	ASN
1	G	233	GLN
1	G	285	ASN
1	G	358	HIS
1	G	374	GLN
1	G	407	ASN
1	G	410	GLN
1	G	446	ASN
1	G	457	ASN
1	G	465	GLN
1	G	494	ASN
1	G	498	ASN
1	G	510	HIS
1	G	538	HIS
1	G	540	ASN
1	G	576	GLN
1	G	608	GLN
1	G	646	GLN
1	G	657	ASN

*Continued on next page...*

*Continued from previous page...*

Mol	Chain	Res	Type
1	G	704	ASN
1	G	710	ASN
1	H	227	ASN
1	H	233	GLN
1	H	268	ASN
1	H	270	ASN
1	H	285	ASN
1	H	349	GLN
1	H	374	GLN
1	H	407	ASN
1	H	410	GLN
1	H	446	ASN
1	H	457	ASN
1	H	465	GLN
1	H	494	ASN
1	H	498	ASN
1	H	510	HIS
1	H	519	ASN
1	H	538	HIS
1	H	540	ASN
1	H	552	ASN
1	H	576	GLN
1	H	608	GLN
1	H	624	HIS
1	H	646	GLN
1	H	657	ASN
1	H	704	ASN
1	H	710	ASN
1	I	227	ASN
1	I	233	GLN
1	I	270	ASN
1	I	285	ASN
1	I	349	GLN
1	I	359	GLN
1	I	374	GLN
1	I	407	ASN
1	I	410	GLN
1	I	426	HIS
1	I	428	GLN
1	I	446	ASN
1	I	457	ASN
1	I	494	ASN

*Continued on next page...*

*Continued from previous page...*

Mol	Chain	Res	Type
1	I	498	ASN
1	I	510	HIS
1	I	519	ASN
1	I	538	HIS
1	I	540	ASN
1	I	552	ASN
1	I	576	GLN
1	I	608	GLN
1	I	624	HIS
1	I	646	GLN
1	I	657	ASN
1	I	704	ASN
1	I	710	ASN
1	J	227	ASN
1	J	233	GLN
1	J	268	ASN
1	J	270	ASN
1	J	285	ASN
1	J	349	GLN
1	J	359	GLN
1	J	374	GLN
1	J	407	ASN
1	J	410	GLN
1	J	446	ASN
1	J	457	ASN
1	J	465	GLN
1	J	494	ASN
1	J	498	ASN
1	J	510	HIS
1	J	519	ASN
1	J	538	HIS
1	J	540	ASN
1	J	552	ASN
1	J	576	GLN
1	J	608	GLN
1	J	646	GLN
1	J	657	ASN
1	J	704	ASN
1	J	710	ASN
1	K	227	ASN
1	K	233	GLN
1	K	270	ASN

*Continued on next page...*

*Continued from previous page...*

Mol	Chain	Res	Type
1	K	285	ASN
1	K	349	GLN
1	K	359	GLN
1	K	374	GLN
1	K	407	ASN
1	K	410	GLN
1	K	446	ASN
1	K	457	ASN
1	K	465	GLN
1	K	494	ASN
1	K	498	ASN
1	K	510	HIS
1	K	519	ASN
1	K	538	HIS
1	K	540	ASN
1	K	552	ASN
1	K	576	GLN
1	K	608	GLN
1	K	624	HIS
1	K	646	GLN
1	K	657	ASN
1	K	704	ASN
1	K	710	ASN
1	L	227	ASN
1	L	233	GLN
1	L	285	ASN
1	L	358	HIS
1	L	374	GLN
1	L	407	ASN
1	L	410	GLN
1	L	446	ASN
1	L	457	ASN
1	L	465	GLN
1	L	494	ASN
1	L	498	ASN
1	L	510	HIS
1	L	538	HIS
1	L	540	ASN
1	L	576	GLN
1	L	608	GLN
1	L	646	GLN
1	L	657	ASN

*Continued on next page...*

*Continued from previous page...*

Mol	Chain	Res	Type
1	L	704	ASN
1	L	710	ASN
1	M	227	ASN
1	M	233	GLN
1	M	285	ASN
1	M	358	HIS
1	M	374	GLN
1	M	407	ASN
1	M	410	GLN
1	M	446	ASN
1	M	457	ASN
1	M	465	GLN
1	M	494	ASN
1	M	498	ASN
1	M	510	HIS
1	M	538	HIS
1	M	540	ASN
1	M	576	GLN
1	M	608	GLN
1	M	646	GLN
1	M	657	ASN
1	M	704	ASN
1	M	710	ASN
1	N	227	ASN
1	N	233	GLN
1	N	285	ASN
1	N	358	HIS
1	N	374	GLN
1	N	407	ASN
1	N	410	GLN
1	N	446	ASN
1	N	457	ASN
1	N	465	GLN
1	N	494	ASN
1	N	498	ASN
1	N	510	HIS
1	N	538	HIS
1	N	540	ASN
1	N	576	GLN
1	N	608	GLN
1	N	646	GLN
1	N	657	ASN

*Continued on next page...*

*Continued from previous page...*

Mol	Chain	Res	Type
1	N	704	ASN
1	N	710	ASN
1	O	227	ASN
1	O	233	GLN
1	O	285	ASN
1	O	358	HIS
1	O	374	GLN
1	O	407	ASN
1	O	410	GLN
1	O	426	HIS
1	O	428	GLN
1	O	446	ASN
1	O	457	ASN
1	O	494	ASN
1	O	498	ASN
1	O	510	HIS
1	O	538	HIS
1	O	540	ASN
1	O	576	GLN
1	O	608	GLN
1	O	646	GLN
1	O	657	ASN
1	O	704	ASN
1	O	710	ASN
1	P	227	ASN
1	P	233	GLN
1	P	270	ASN
1	P	285	ASN
1	P	349	GLN
1	P	359	GLN
1	P	374	GLN
1	P	407	ASN
1	P	410	GLN
1	P	446	ASN
1	P	457	ASN
1	P	465	GLN
1	P	494	ASN
1	P	498	ASN
1	P	510	HIS
1	P	519	ASN
1	P	538	HIS
1	P	540	ASN

*Continued on next page...*

*Continued from previous page...*

Mol	Chain	Res	Type
1	P	552	ASN
1	P	576	GLN
1	P	608	GLN
1	P	624	HIS
1	P	646	GLN
1	P	657	ASN
1	P	704	ASN
1	P	710	ASN
1	Q	227	ASN
1	Q	233	GLN
1	Q	270	ASN
1	Q	285	ASN
1	Q	349	GLN
1	Q	359	GLN
1	Q	374	GLN
1	Q	407	ASN
1	Q	410	GLN
1	Q	426	HIS
1	Q	428	GLN
1	Q	446	ASN
1	Q	457	ASN
1	Q	494	ASN
1	Q	498	ASN
1	Q	510	HIS
1	Q	519	ASN
1	Q	538	HIS
1	Q	540	ASN
1	Q	552	ASN
1	Q	576	GLN
1	Q	608	GLN
1	Q	646	GLN
1	Q	704	ASN
1	Q	710	ASN
1	R	227	ASN
1	R	233	GLN
1	R	285	ASN
1	R	358	HIS
1	R	374	GLN
1	R	407	ASN
1	R	410	GLN
1	R	426	HIS
1	R	428	GLN

*Continued on next page...*

*Continued from previous page...*

Mol	Chain	Res	Type
1	R	446	ASN
1	R	457	ASN
1	R	494	ASN
1	R	498	ASN
1	R	510	HIS
1	R	538	HIS
1	R	540	ASN
1	R	576	GLN
1	R	608	GLN
1	R	646	GLN
1	R	657	ASN
1	R	704	ASN
1	R	710	ASN
1	S	227	ASN
1	S	233	GLN
1	S	268	ASN
1	S	285	ASN
1	S	358	HIS
1	S	374	GLN
1	S	407	ASN
1	S	410	GLN
1	S	446	ASN
1	S	457	ASN
1	S	465	GLN
1	S	494	ASN
1	S	498	ASN
1	S	510	HIS
1	S	538	HIS
1	S	540	ASN
1	S	576	GLN
1	S	608	GLN
1	S	646	GLN
1	S	657	ASN
1	S	704	ASN
1	S	710	ASN
1	T	227	ASN
1	T	233	GLN
1	T	285	ASN
1	T	358	HIS
1	T	374	GLN
1	T	407	ASN
1	T	410	GLN

*Continued on next page...*

*Continued from previous page...*

Mol	Chain	Res	Type
1	T	446	ASN
1	T	457	ASN
1	T	465	GLN
1	T	494	ASN
1	T	498	ASN
1	T	510	HIS
1	T	538	HIS
1	T	540	ASN
1	T	576	GLN
1	T	608	GLN
1	T	646	GLN
1	T	657	ASN
1	T	704	ASN
1	T	710	ASN

### 5.3.3 RNA [i](#)

There are no RNA molecules in this entry.

## 5.4 Non-standard residues in protein, DNA, RNA chains [i](#)

There are no non-standard protein/DNA/RNA residues in this entry.

## 5.5 Carbohydrates [i](#)

There are no carbohydrates in this entry.

## 5.6 Ligand geometry [i](#)

20 ligands are modelled in this entry.

In the following table, the Counts columns list the number of bonds (or angles) for which Mogul statistics could be retrieved, the number of bonds (or angles) that are observed in the model and the number of bonds (or angles) that are defined in the chemical component dictionary. The Link column lists molecule types, if any, to which the group is linked. The Z score for a bond length (or angle) is the number of standard deviations the observed value is removed from the expected value. A bond length (or angle) with  $|Z| > 2$  is considered an outlier worth inspection. RMSZ is the root-mean-square of all Z scores of the bond lengths (or angles).

Mol	Type	Chain	Res	Link	Bond lengths			Bond angles		
					Counts	RMSZ	# Z  > 2	Counts	RMSZ	# Z  > 2
2	D5M	A	999	-	20,24,24	0.98	1 (5%)	23,36,36	1.68	3 (13%)
2	D5M	B	999	-	20,24,24	0.97	1 (5%)	23,36,36	1.69	3 (13%)
2	D5M	C	999	-	20,24,24	0.98	1 (5%)	23,36,36	1.69	2 (8%)
2	D5M	D	999	-	20,24,24	0.99	1 (5%)	23,36,36	1.68	3 (13%)
2	D5M	E	999	-	20,24,24	0.99	1 (5%)	23,36,36	1.69	2 (8%)
2	D5M	F	999	-	20,24,24	0.98	1 (5%)	23,36,36	1.69	2 (8%)
2	D5M	G	999	-	20,24,24	0.99	1 (5%)	23,36,36	1.67	2 (8%)
2	D5M	H	999	-	20,24,24	0.98	1 (5%)	23,36,36	1.70	2 (8%)
2	D5M	I	999	-	20,24,24	0.98	1 (5%)	23,36,36	1.69	3 (13%)
2	D5M	J	999	-	20,24,24	0.98	1 (5%)	23,36,36	1.69	3 (13%)
2	D5M	K	999	-	20,24,24	0.98	1 (5%)	23,36,36	1.70	3 (13%)
2	D5M	L	999	-	20,24,24	0.98	1 (5%)	23,36,36	1.68	3 (13%)
2	D5M	M	999	-	20,24,24	0.99	1 (5%)	23,36,36	1.67	2 (8%)
2	D5M	N	999	-	20,24,24	0.99	1 (5%)	23,36,36	1.69	3 (13%)
2	D5M	O	999	-	20,24,24	0.98	1 (5%)	23,36,36	1.69	2 (8%)
2	D5M	P	999	-	20,24,24	0.98	1 (5%)	23,36,36	1.68	2 (8%)
2	D5M	Q	999	-	20,24,24	0.98	1 (5%)	23,36,36	1.69	2 (8%)
2	D5M	R	999	-	20,24,24	0.98	1 (5%)	23,36,36	1.69	3 (13%)
2	D5M	S	999	-	20,24,24	0.98	1 (5%)	23,36,36	1.67	2 (8%)
2	D5M	T	999	-	20,24,24	0.99	1 (5%)	23,36,36	1.69	3 (13%)

In the following table, the Chirals column lists the number of chiral outliers, the number of chiral centers analysed, the number of these observed in the model and the number defined in the chemical component dictionary. Similar counts are reported in the Torsion and Rings columns. '-' means no outliers of that kind were identified.

Mol	Type	Chain	Res	Link	Chirals	Torsions	Rings
2	D5M	A	999	-	-	0/6/22/22	0/3/3/3
2	D5M	B	999	-	-	0/6/22/22	0/3/3/3
2	D5M	C	999	-	-	0/6/22/22	0/3/3/3
2	D5M	D	999	-	-	0/6/22/22	0/3/3/3
2	D5M	E	999	-	-	0/6/22/22	0/3/3/3
2	D5M	F	999	-	-	0/6/22/22	0/3/3/3
2	D5M	G	999	-	-	0/6/22/22	0/3/3/3
2	D5M	H	999	-	-	0/6/22/22	0/3/3/3
2	D5M	I	999	-	-	0/6/22/22	0/3/3/3
2	D5M	J	999	-	-	0/6/22/22	0/3/3/3
2	D5M	K	999	-	-	0/6/22/22	0/3/3/3

*Continued on next page...*

*Continued from previous page...*

Mol	Type	Chain	Res	Link	Chirals	Torsions	Rings
2	D5M	L	999	-	-	0/6/22/22	0/3/3/3
2	D5M	M	999	-	-	0/6/22/22	0/3/3/3
2	D5M	N	999	-	-	0/6/22/22	0/3/3/3
2	D5M	O	999	-	-	0/6/22/22	0/3/3/3
2	D5M	P	999	-	-	0/6/22/22	0/3/3/3
2	D5M	Q	999	-	-	0/6/22/22	0/3/3/3
2	D5M	R	999	-	-	0/6/22/22	0/3/3/3
2	D5M	S	999	-	-	0/6/22/22	0/3/3/3
2	D5M	T	999	-	-	0/6/22/22	0/3/3/3

All (20) bond length outliers are listed below:

Mol	Chain	Res	Type	Atoms	Z	Observed(Å)	Ideal(Å)
2	K	999	D5M	C5-C4	3.20	1.47	1.40
2	B	999	D5M	C5-C4	3.21	1.47	1.40
2	P	999	D5M	C5-C4	3.21	1.47	1.40
2	Q	999	D5M	C5-C4	3.22	1.47	1.40
2	H	999	D5M	C5-C4	3.22	1.47	1.40
2	C	999	D5M	C5-C4	3.22	1.47	1.40
2	N	999	D5M	C5-C4	3.23	1.47	1.40
2	S	999	D5M	C5-C4	3.23	1.47	1.40
2	R	999	D5M	C5-C4	3.23	1.47	1.40
2	O	999	D5M	C5-C4	3.23	1.47	1.40
2	J	999	D5M	C5-C4	3.23	1.47	1.40
2	M	999	D5M	C5-C4	3.24	1.47	1.40
2	L	999	D5M	C5-C4	3.24	1.47	1.40
2	D	999	D5M	C5-C4	3.24	1.47	1.40
2	F	999	D5M	C5-C4	3.25	1.47	1.40
2	G	999	D5M	C5-C4	3.25	1.47	1.40
2	T	999	D5M	C5-C4	3.26	1.47	1.40
2	E	999	D5M	C5-C4	3.26	1.47	1.40
2	A	999	D5M	C5-C4	3.26	1.47	1.40
2	I	999	D5M	C5-C4	3.27	1.47	1.40

All (50) bond angle outliers are listed below:

Mol	Chain	Res	Type	Atoms	Z	Observed(°)	Ideal(°)
2	K	999	D5M	N3-C2-N1	-6.05	124.27	128.89
2	H	999	D5M	N3-C2-N1	-6.04	124.27	128.89
2	B	999	D5M	N3-C2-N1	-6.03	124.28	128.89
2	Q	999	D5M	N3-C2-N1	-6.01	124.29	128.89
2	N	999	D5M	N3-C2-N1	-6.01	124.29	128.89

*Continued on next page...*

*Continued from previous page...*

Mol	Chain	Res	Type	Atoms	Z	Observed(°)	Ideal(°)
2	J	999	D5M	N3-C2-N1	-6.01	124.29	128.89
2	F	999	D5M	N3-C2-N1	-6.01	124.30	128.89
2	O	999	D5M	N3-C2-N1	-6.00	124.30	128.89
2	R	999	D5M	N3-C2-N1	-6.00	124.30	128.89
2	C	999	D5M	N3-C2-N1	-6.00	124.30	128.89
2	E	999	D5M	N3-C2-N1	-5.99	124.31	128.89
2	T	999	D5M	N3-C2-N1	-5.99	124.31	128.89
2	I	999	D5M	N3-C2-N1	-5.98	124.31	128.89
2	P	999	D5M	N3-C2-N1	-5.97	124.33	128.89
2	A	999	D5M	N3-C2-N1	-5.96	124.33	128.89
2	L	999	D5M	N3-C2-N1	-5.95	124.34	128.89
2	G	999	D5M	N3-C2-N1	-5.92	124.36	128.89
2	M	999	D5M	N3-C2-N1	-5.92	124.36	128.89
2	D	999	D5M	N3-C2-N1	-5.90	124.37	128.89
2	S	999	D5M	N3-C2-N1	-5.87	124.40	128.89
2	C	999	D5M	C4-C5-N7	-3.09	106.64	109.48
2	D	999	D5M	C4-C5-N7	-3.08	106.64	109.48
2	Q	999	D5M	C4-C5-N7	-3.07	106.66	109.48
2	N	999	D5M	C4-C5-N7	-3.07	106.66	109.48
2	H	999	D5M	C4-C5-N7	-3.06	106.66	109.48
2	S	999	D5M	C4-C5-N7	-3.06	106.67	109.48
2	F	999	D5M	C4-C5-N7	-3.06	106.67	109.48
2	O	999	D5M	C4-C5-N7	-3.05	106.67	109.48
2	E	999	D5M	C4-C5-N7	-3.04	106.68	109.48
2	R	999	D5M	C4-C5-N7	-3.04	106.69	109.48
2	A	999	D5M	C4-C5-N7	-3.03	106.69	109.48
2	T	999	D5M	C4-C5-N7	-3.03	106.69	109.48
2	G	999	D5M	C4-C5-N7	-3.03	106.70	109.48
2	K	999	D5M	C4-C5-N7	-3.02	106.70	109.48
2	J	999	D5M	C4-C5-N7	-3.02	106.70	109.48
2	I	999	D5M	C4-C5-N7	-3.01	106.71	109.48
2	B	999	D5M	C4-C5-N7	-3.01	106.71	109.48
2	M	999	D5M	C4-C5-N7	-3.00	106.72	109.48
2	L	999	D5M	C4-C5-N7	-3.00	106.72	109.48
2	P	999	D5M	C4-C5-N7	-2.94	106.78	109.48
2	B	999	D5M	O4'-C1'-N9	2.00	111.18	107.72
2	N	999	D5M	O4'-C1'-N9	2.00	111.19	107.72
2	D	999	D5M	O4'-C1'-N9	2.01	111.19	107.72
2	L	999	D5M	O4'-C1'-N9	2.01	111.19	107.72
2	I	999	D5M	O4'-C1'-N9	2.01	111.20	107.72
2	A	999	D5M	O4'-C1'-N9	2.01	111.20	107.72
2	K	999	D5M	O4'-C1'-N9	2.02	111.21	107.72

*Continued on next page...*

*Continued from previous page...*

Mol	Chain	Res	Type	Atoms	Z	Observed(°)	Ideal(°)
2	T	999	D5M	O4'-C1'-N9	2.02	111.21	107.72
2	J	999	D5M	O4'-C1'-N9	2.03	111.22	107.72
2	R	999	D5M	O4'-C1'-N9	2.05	111.26	107.72

There are no chirality outliers.

There are no torsion outliers.

There are no ring outliers.

20 monomers are involved in 60 short contacts:

Mol	Chain	Res	Type	Clashes	Symm-Clashes
2	A	999	D5M	3	0
2	B	999	D5M	3	0
2	C	999	D5M	3	0
2	D	999	D5M	3	0
2	E	999	D5M	3	0
2	F	999	D5M	3	0
2	G	999	D5M	3	0
2	H	999	D5M	3	0
2	I	999	D5M	3	0
2	J	999	D5M	3	0
2	K	999	D5M	3	0
2	L	999	D5M	3	0
2	M	999	D5M	3	0
2	N	999	D5M	3	0
2	O	999	D5M	3	0
2	P	999	D5M	3	0
2	Q	999	D5M	3	0
2	R	999	D5M	3	0
2	S	999	D5M	3	0
2	T	999	D5M	3	0

## 5.7 Other polymers [i](#)

There are no such residues in this entry.

## 5.8 Polymer linkage issues [i](#)

There are no chain breaks in this entry.

## 6 Fit of model and data ⓘ

### 6.1 Protein, DNA and RNA chains ⓘ

In the following table, the column labelled ‘#RSRZ> 2’ contains the number (and percentage) of RSRZ outliers, followed by percent RSRZ outliers for the chain as percentile scores relative to all X-ray entries and entries of similar resolution. The OWAB column contains the minimum, median, 95<sup>th</sup> percentile and maximum values of the occupancy-weighted average B-factor per residue. The column labelled ‘Q< 0.9’ lists the number of (and percentage) of residues with an average occupancy less than 0.9.

Mol	Chain	Analysed	<RSRZ>	#RSRZ>2	OWAB(Å <sup>2</sup> )	Q<0.9
1	A	520/736 (70%)	-0.48	3 (0%) 90 73	76, 102, 141, 181	0
1	B	520/736 (70%)	-0.44	2 (0%) 93 80	76, 103, 141, 181	0
1	C	520/736 (70%)	-0.43	9 (1%) 73 45	76, 103, 141, 181	0
1	D	520/736 (70%)	-0.40	9 (1%) 73 45	76, 102, 141, 181	0
1	E	520/736 (70%)	-0.44	5 (0%) 84 60	76, 102, 141, 181	0
1	F	520/736 (70%)	-0.48	4 (0%) 87 67	76, 102, 141, 181	0
1	G	520/736 (70%)	-0.43	8 (1%) 76 49	76, 102, 141, 181	0
1	H	520/736 (70%)	-0.42	14 (2%) 58 28	76, 102, 141, 181	0
1	I	520/736 (70%)	-0.45	9 (1%) 73 45	76, 103, 141, 181	0
1	J	520/736 (70%)	-0.37	16 (3%) 52 24	76, 103, 141, 181	0
1	K	520/736 (70%)	-0.46	8 (1%) 76 49	76, 102, 141, 181	0
1	L	520/736 (70%)	-0.43	5 (0%) 84 60	76, 102, 141, 181	0
1	M	520/736 (70%)	-0.49	3 (0%) 90 73	76, 103, 141, 181	0
1	N	520/736 (70%)	-0.43	11 (2%) 67 36	76, 103, 141, 181	0
1	O	520/736 (70%)	-0.44	6 (1%) 81 55	76, 103, 141, 181	0
1	P	520/736 (70%)	-0.46	4 (0%) 87 67	76, 103, 141, 181	0
1	Q	520/736 (70%)	-0.42	7 (1%) 79 53	76, 102, 141, 181	0
1	R	520/736 (70%)	-0.41	5 (0%) 84 60	76, 103, 141, 181	0
1	S	520/736 (70%)	-0.40	8 (1%) 76 49	76, 102, 141, 181	0
1	T	520/736 (70%)	-0.33	7 (1%) 79 53	76, 103, 141, 181	0
All	All	10400/14720 (70%)	-0.43	143 (1%) 78 51	76, 103, 141, 181	0

All (143) RSRZ outliers are listed below:

Mol	Chain	Res	Type	RSRZ
1	D	217	GLY	4.2
1	K	329	THR	4.1
1	H	505	ALA	3.6
1	S	329	THR	3.6
1	N	456	THR	3.5
1	J	456	THR	3.4
1	K	326	ASN	3.4
1	Q	450	GLY	3.4
1	C	329	THR	3.3
1	S	328	GLY	3.3
1	A	329	THR	3.2
1	H	455	THR	3.2
1	H	456	THR	3.1
1	T	452	THR	3.1
1	J	329	THR	3.0
1	L	326	ASN	3.0
1	P	329	THR	3.0
1	E	329	THR	3.0
1	S	460	ARG	3.0
1	G	265	GLY	2.9
1	Q	456	THR	2.9
1	R	456	THR	2.9
1	T	456	THR	2.9
1	H	329	THR	2.9
1	F	326	ASN	2.8
1	D	458	GLN	2.8
1	L	329	THR	2.8
1	G	329	THR	2.8
1	N	493	ALA	2.8
1	A	460	ARG	2.8
1	H	326	ASN	2.8
1	K	328	GLY	2.8
1	D	329	THR	2.7
1	G	457	ASN	2.7
1	E	493	ALA	2.7
1	C	554	GLU	2.7
1	I	455	THR	2.7
1	I	456	THR	2.7
1	I	450	GLY	2.7
1	H	493	ALA	2.7
1	D	505	ALA	2.6
1	O	329	THR	2.6
1	J	454	GLY	2.6

*Continued on next page...*

*Continued from previous page...*

Mol	Chain	Res	Type	RSRZ
1	S	326	ASN	2.6
1	M	326	ASN	2.6
1	C	534	PHE	2.6
1	S	452	THR	2.6
1	T	455	THR	2.6
1	D	450	GLY	2.6
1	N	450	GLY	2.6
1	O	265	GLY	2.6
1	J	455	THR	2.6
1	K	534	PHE	2.6
1	R	329	THR	2.5
1	G	326	ASN	2.5
1	I	453	SER	2.5
1	S	456	THR	2.5
1	G	456	THR	2.5
1	N	454	GLY	2.5
1	Q	451	THR	2.5
1	C	460	ARG	2.5
1	E	450	GLY	2.5
1	J	451	THR	2.5
1	G	450	GLY	2.5
1	A	534	PHE	2.5
1	T	265	GLY	2.5
1	D	453	SER	2.5
1	N	452	THR	2.5
1	E	326	ASN	2.5
1	K	457	ASN	2.5
1	K	456	THR	2.4
1	J	554	GLU	2.4
1	H	450	GLY	2.4
1	I	454	GLY	2.4
1	H	328	GLY	2.4
1	H	452	THR	2.4
1	N	458	GLN	2.4
1	M	329	THR	2.4
1	D	265	GLY	2.4
1	D	493	ALA	2.3
1	H	451	THR	2.3
1	O	450	GLY	2.3
1	F	455	THR	2.3
1	H	457	ASN	2.3
1	N	457	ASN	2.3

*Continued on next page...*

*Continued from previous page...*

Mol	Chain	Res	Type	RSRZ
1	S	458	GLN	2.3
1	S	450	GLY	2.3
1	J	453	SER	2.3
1	J	555	LEU	2.3
1	B	329	THR	2.3
1	I	452	THR	2.3
1	C	326	ASN	2.3
1	C	217	GLY	2.3
1	J	326	ASN	2.2
1	L	328	GLY	2.2
1	R	326	ASN	2.2
1	J	493	ALA	2.2
1	L	493	ALA	2.2
1	R	554	GLU	2.2
1	T	505	ALA	2.2
1	K	460	ARG	2.2
1	N	451	THR	2.2
1	J	457	ASN	2.2
1	J	452	THR	2.2
1	N	455	THR	2.2
1	J	460	ARG	2.2
1	Q	326	ASN	2.1
1	H	453	SER	2.1
1	Q	459	SER	2.1
1	I	457	ASN	2.1
1	Q	455	THR	2.1
1	O	327	ASP	2.1
1	C	493	ALA	2.1
1	J	328	GLY	2.1
1	F	329	THR	2.1
1	G	455	THR	2.1
1	O	451	THR	2.1
1	H	460	ARG	2.1
1	P	264	SER	2.1
1	C	462	LEU	2.1
1	D	218	ALA	2.1
1	E	265	GLY	2.1
1	Q	454	GLY	2.1
1	L	460	ARG	2.1
1	O	460	ARG	2.1
1	I	554	GLU	2.1
1	N	554	GLU	2.1

*Continued on next page...*

*Continued from previous page...*

Mol	Chain	Res	Type	RSRZ
1	P	328	GLY	2.1
1	C	328	GLY	2.1
1	I	493	ALA	2.1
1	J	505	ALA	2.1
1	B	328	GLY	2.1
1	J	265	GLY	2.1
1	P	326	ASN	2.1
1	K	455	THR	2.1
1	M	493	ALA	2.1
1	F	456	THR	2.0
1	T	329	THR	2.0
1	H	265	GLY	2.0
1	R	460	ARG	2.0
1	T	458	GLN	2.0
1	G	460	ARG	2.0
1	N	453	SER	2.0

## 6.2 Non-standard residues in protein, DNA, RNA chains [i](#)

There are no non-standard protein/DNA/RNA residues in this entry.

## 6.3 Carbohydrates [i](#)

There are no carbohydrates in this entry.

## 6.4 Ligands [i](#)

In the following table, the Atoms column lists the number of modelled atoms in the group and the number defined in the chemical component dictionary. LLDF column lists the quality of electron density of the group with respect to its neighbouring residues in protein, DNA or RNA chains. The B-factors column lists the minimum, median, 95<sup>th</sup> percentile and maximum values of B factors of atoms in the group. The column labelled 'Q< 0.9' lists the number of atoms with occupancy less than 0.9.

Mol	Type	Chain	Res	Atoms	RSCC	RSR	LLDF	B-factors(Å <sup>2</sup> )	Q<0.9
2	D5M	G	999	22/22	0.89	0.25	2.91	97,97,97,97	22
2	D5M	R	999	22/22	0.86	0.28	2.42	97,97,97,97	22
2	D5M	L	999	22/22	0.93	0.22	2.38	97,97,97,97	22
2	D5M	K	999	22/22	0.87	0.26	2.32	97,97,97,97	22
2	D5M	B	999	22/22	0.87	0.24	2.29	97,97,97,97	22

*Continued on next page...*

*Continued from previous page...*

Mol	Type	Chain	Res	Atoms	RSCC	RSR	LLDF	B-factors( $\text{\AA}^2$ )	Q<0.9
2	D5M	S	999	22/22	0.86	0.25	2.18	97,97,97,97	22
2	D5M	F	999	22/22	0.90	0.23	2.16	97,97,97,97	22
2	D5M	M	999	22/22	0.89	0.27	2.01	97,97,97,97	22
2	D5M	N	999	22/22	0.91	0.26	1.87	97,97,97,97	22
2	D5M	D	999	22/22	0.91	0.22	1.74	97,97,97,97	22
2	D5M	J	999	22/22	0.89	0.23	1.63	97,97,97,97	22
2	D5M	H	999	22/22	0.91	0.21	1.52	97,97,97,97	22
2	D5M	P	999	22/22	0.88	0.24	1.50	97,97,97,97	22
2	D5M	O	999	22/22	0.88	0.23	1.38	97,97,97,97	22
2	D5M	I	999	22/22	0.91	0.22	1.38	97,97,97,97	22
2	D5M	C	999	22/22	0.89	0.22	1.36	97,97,97,97	22
2	D5M	A	999	22/22	0.91	0.19	1.19	97,97,97,97	22
2	D5M	E	999	22/22	0.90	0.23	1.06	97,97,97,97	22
2	D5M	T	999	22/22	0.93	0.21	0.65	97,97,97,97	22
2	D5M	Q	999	22/22	0.91	0.19	0.56	97,97,97,97	22

## 6.5 Other polymers [i](#)

There are no such residues in this entry.