



# Full wwPDB X-ray Structure Validation Report ⓘ

Feb 1, 2016 – 04:52 AM GMT

PDB ID : 2OGN  
Title : The crystal structure of the large ribosomal subunit from *Deinococcus radiodurans* complexed with the pleuromutilin derivative SB-280080  
Authors : Davidovich, C.; Bashan, A.; Auerbach-Nevo, T.; Yonath, A.  
Deposited on : 2007-01-07  
Resolution : 3.56 Å(reported)

This is a Full wwPDB X-ray Structure Validation Report for a publicly released PDB entry.  
We welcome your comments at [validation@mail.wwpdb.org](mailto:validation@mail.wwpdb.org)  
A user guide is available at  
<http://wwpdb.org/validation/2016/XrayValidationReportHelp>  
with specific help available everywhere you see the ⓘ symbol.

---

The following versions of software and data (see [references ⓘ](#)) were used in the production of this report:

MolProbity : 4.02b-467  
Mogul : 1.7 (RC4), CSD as536be (2015)  
Xtriage (Phenix) : 1.9-1692  
EDS : rb-20026688  
Percentile statistics : 20151230.v01 (using entries in the PDB archive December 30th 2015)  
Refmac : 5.8.0135  
CCP4 : 6.5.0  
Ideal geometry (proteins) : Engh & Huber (2001)  
Ideal geometry (DNA, RNA) : Parkinson et al. (1996)  
Validation Pipeline (wwPDB-VP) : trunk26865

# 1 Overall quality at a glance

The following experimental techniques were used to determine the structure:

*X-RAY DIFFRACTION*

The reported resolution of this entry is 3.56 Å.

Percentile scores (ranging between 0-100) for global validation metrics of the entry are shown in the following graphic. The table shows the number of entries on which the scores are based.

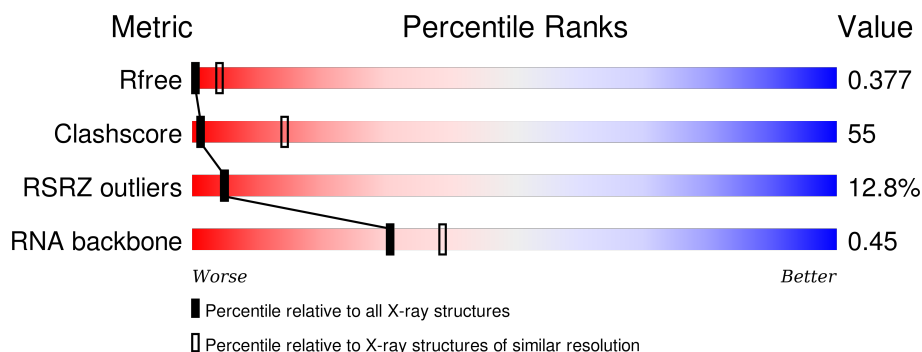

Metric	Whole archive (#Entries)	Similar resolution (#Entries, resolution range(Å))
$R_{free}$	91344	1240 (3.72-3.40)
Clashscore	102246	1057 (3.70-3.42)
RSRZ outliers	91569	1247 (3.72-3.40)
RNA backbone	2183	1057 (4.30-2.80)

The table below summarises the geometric issues observed across the polymeric chains and their fit to the electron density. The red, orange, yellow and green segments on the lower bar indicate the fraction of residues that contain outliers for  $\geq 3$ , 2, 1 and 0 types of geometric quality criteria. A grey segment represents the fraction of residues that are not modelled. The numeric value for each fraction is indicated below the corresponding segment, with a dot representing fractions  $\leq 5\%$ . The upper red bar (where present) indicates the fraction of residues that have poor fit to the electron density. The numeric value is given above the bar.

Mol	Chain	Length	Quality of chain
1	0	2880	
2	B	211	

## 2 Entry composition [i](#)

There are 3 unique types of molecules in this entry. The entry contains 59597 atoms, of which 0 are hydrogens and 0 are deuteriums.

In the tables below, the ZeroOcc column contains the number of atoms modelled with zero occupancy, the AltConf column contains the number of residues with at least one atom in alternate conformation and the Trace column contains the number of residues modelled with at most 2 atoms.

- Molecule 1 is a RNA chain called 23S ribosomal RNA.

Mol	Chain	Residues	Atoms					ZeroOcc	AltConf	Trace
1	0	2766	Total	C	N	O	P	0	0	0
			59359	26479	10949	19166	2765			

- Molecule 2 is a protein called 50S ribosomal protein L3.

Mol	Chain	Residues	Atoms		ZeroOcc	AltConf	Trace
2	B	205	Total	C	0	0	205
			205	205			

- Molecule 3 is (3AS,4R,5S,6S,8R,9R,9AR,10R)-5-HYDROXY-4,6,9,10-TETRAMETHYL-1-OXO-6-VINYLDECAHYDRO-3A,9-PROPANOCYCLOPENTA[8]ANNULEN-8-YL (PIPERIDIN-4-YLTHIO)ACETATE (three-letter code: G80) (formula: C<sub>27</sub>H<sub>43</sub>NO<sub>4</sub>S).

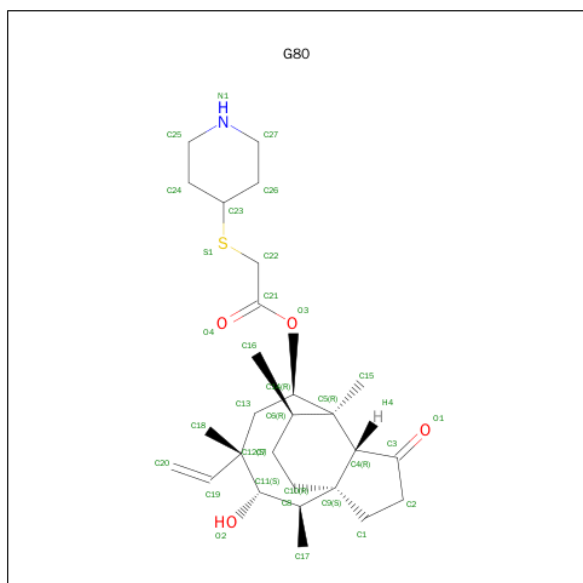

Mol	Chain	Residues	Atoms					ZeroOcc	AltConf
3	0	1	Total	C	N	O	S	0	0
			33	27	1	4	1		

### 3 Residue-property plots

These plots are drawn for all protein, RNA and DNA chains in the entry. The first graphic for a chain summarises the proportions of errors displayed in the second graphic. The second graphic shows the sequence view annotated by issues in geometry and electron density. Residues are color-coded according to the number of geometric quality criteria for which they contain at least one outlier: green = 0, yellow = 1, orange = 2 and red = 3 or more. A red dot above a residue indicates a poor fit to the electron density ( $\text{RSRZ} > 2$ ). Stretches of 2 or more consecutive residues without any outlier are shown as a green connector. Residues present in the sample, but not in the model, are shown in grey.

#### • Molecule 1: 23S ribosomal RNA

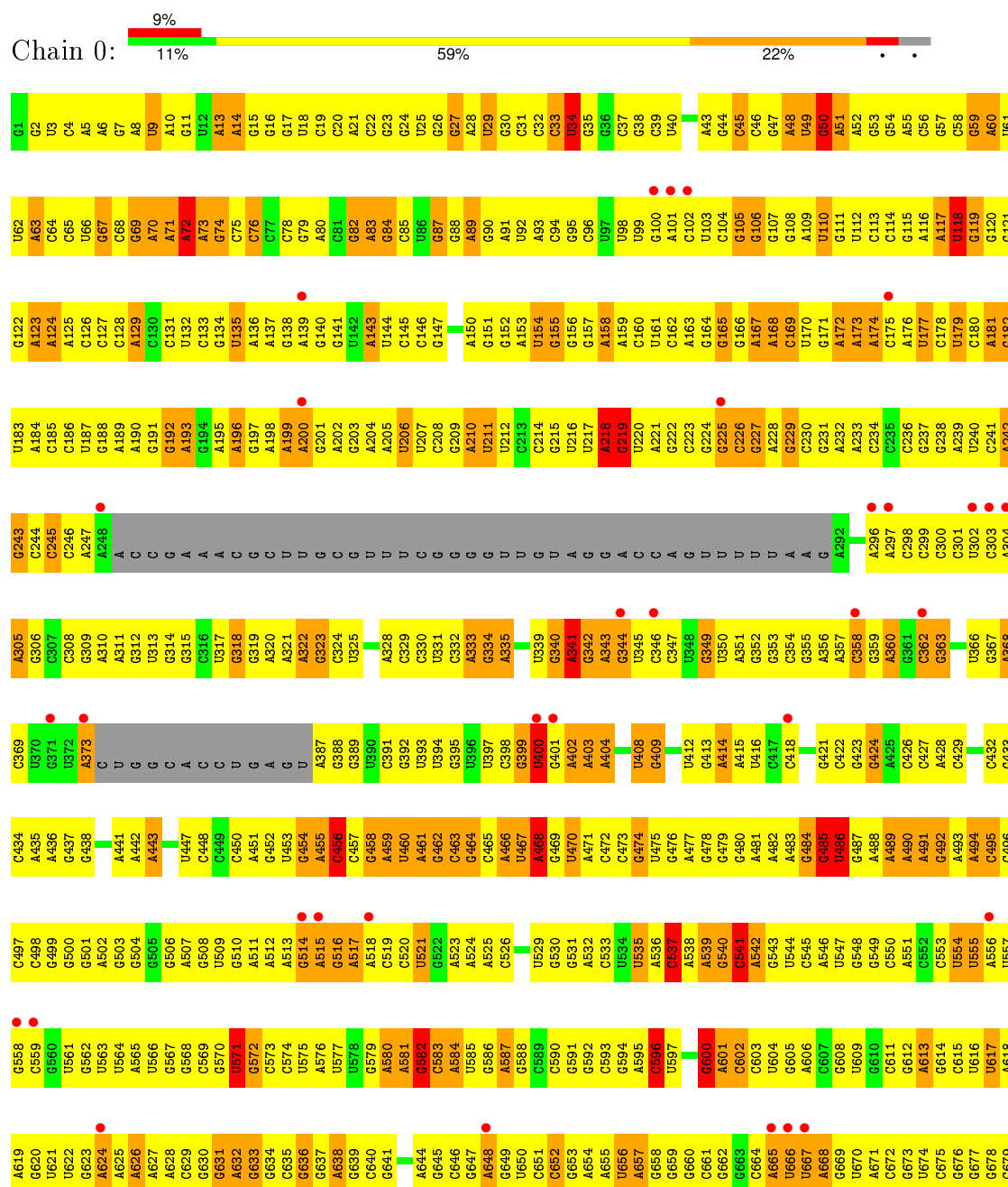



A2405	C2343	G2283	U2222	C2162	C1917	G1853	C1791	G1730	C1670	A1610
C2406	G2344	U2284	U2223	U2163	G1918	G1854	C1792	C1731	A1671	U1611
C2407	A2345	U2285	U2224	A2164	A1919	G1855	A1793	U1732	A1672	U1612
G2408	G2346	G2286	A2225	A2041	A1920	A1856	A1794	U1733	C1673	G1613
A2409	C2347	G2287	A2226	U2105	A1921	G1857	G1797	C1734	C1674	C1614
U2410	A2348	A2288	C2227	G2106	U1922	C1858	U1922	G1735	C1675	C1615
C2411	G2349	A2289	U2228	G2107	U1923	A1859	G1798	U1736	U1676	C1616
A2412	G2350	A2290	G2229	A2169	U1924	A1860	G1799	C1737	C1677	C1617
A2413	G2351	U2291	G2230	A2109	C1925	G1861	A1800	U1738	C1678	U1618
U2417	A2352	C2292	C2231	G2110	U1926	C1862	C1801	U1739	U1679	A1619
A2418	G2353	C2293	C2232	C	U1927	U1863	A1802	G1741	U1680	C1620
C2419	G2354	U2294	C2233	C	G2049	G1864	G1803	G1742	A1681	G1621
A2420	A2355	G2235	G2234	U	U1928	G1865	U1804	C1743	A1682	G1622
U2421	G2356	U2236	G2235	G	C1930	G1866	G1805	G1744	G1683	C1623
U2422	A2357	C2237	U2051	U2051	U1990	A1867	G1806	C1745	G1684	A1624
G2423	C2358	C2238	G2052	G2052	C1991	A1868	A1807	A1746	A1685	A1625
A2424	U2359	C2239	G2053	G2053	G1992	U1869	C1808	G1747	A1686	A1626
G2425	C2360	G2240	U2118	A2118	U1994	U1870	G1809	U1748	C1687	C1627
U2426	G2361	U2241	A2119	A2119	G1995	G1871	U1810	G1749	U1688	C1628
A2427	G2362	C2242	G2120	G2120	A1996	A1872	U1811	A1750	U1689	G1629
U2428	C2363	C2243	U2058	U2058	A1997	A1873	U1812	A1751	U1690	A1630
C2429	G2364	C2244	A2060	A2060	U1998	U1874	A1813	U1752	G1691	C1631
A2430	U2365	A2245	C2061	C2061	U1999	C1878	G1814	U1753	A1692	A1632
C2431	G2366	A2246	U2062	U2062	G2000	G1879	G1815	G1754	A1693	C1633
A2432	A2367	A2247	U2064	U2064	A2002	C1941	G1816	G1755	A1694	A1634
U2433	G2368	A2248	U2065	U2065	U2003	G1942	U1817	C1756	U1695	C1635
C2434	U2369	U2249	U2066	U2066	A2004	C1943	G1818	C1757	C1696	G1636
A2435	A2371	U2251	G2067	U2067	U2005	C1944	U1819	C1758	U1697	U1637
U2436	C2372	A2252	U2068	U2068	G2006	U1946	A1820	G1760	C1698	A1638
C2437	G2373	G2253	U2069	U2069	G2007	G1947	G1822	G1761	U1699	U1639
A2438	C2374	A2254	G2132	G2132	C2008	C1948	G1823	C1762	C1700	C1640
U2439	G2375	G2255	U2133	U2133	U2009	A1949	G1824	C1763	C1701	C1641
C2440	U2376	A2256	C2135	C2135	G2010	G1890	C1825	A1764	G1702	A1642
U2441	U2377	G2257	A2073	A2073	U2011	C1891	C1826	C1765	C1703	A1643
C2442	U2378	G2258	G2137	G2137	A2012	G1892	G1827	U1766	G1704	G1644
U2443	A2381	G2259	U2138	U2138	A2013	G1893	G1827	G1767	U1705	U1645
U2444	C2382	G2260	G2139	G2139	A2014	U1894	G1830	G1768	A1706	G1646
A2445	G2383	G2261	G2140	G2140	G2015	A1895	G1831	U1769	A1707	U1647
C2446	U2384	C2262	A	A	A2016	G1896	G1832	U1770	C1708	C1648
U2447	G2385	C2263	G	G	U2017	C1897	U1833	A1771	U1709	A1649
A2448	C2386	G2264	C	C	G2018	U1898	G1834	C1772	U1710	U1651
U2449	G2387	A2265	A	A	C2019	A1899	C1835	C1773	C1711	A1652
C2450	U2388	A2266	C	C	G2020	U1900	C1836	A1774	G1712	G1653
U2451	G2389	A2267	A	A	G2021	A1901	G1837	A1775	A1714	C1654
A2452	A2390	G2268	C	C	C2022	G1902	G1838	A1776	A1715	C1655
C2453	U2391	C2269	G	G	C2023	C1903	A1839	A1777	G1716	U1656
U2454	G2392	U2270	U	U	U2024	A1904	A1840	U1778	A1717	A1657
A2455	C2393	C2271	G	G	A2025	G1905	A1841	C1779	A1718	A1658
C2456	U2394	A2272	U	U	C2026	U1906	G1842	U1780	G1719	G1659
U2457	G2395	C2273	A	A	U2090	C1907	U1843	C1781	G1720	G1660
A2458	C2396	G2274	A	A	G2029	U1908	C1844	A1782	C1721	G1661
C2459	U2397	U2275	A	A	U2030	G1909	A1845	G1783	G1722	G1662
U2460	G2398	C2276	U	U	A2031	U1910	A1846	C1784	U1723	C1663
C2461	U2399	A2277	A	A	G2032	A1911	G1847	A1785	C1724	G1664
A2462	G2400	G2278	C2157	C2157	C2033	G1912	U1848	C1786	C1725	G1665
U2463	U2401	A2279	U2096	U2096	A2034	C1973	G1849	U1787	C1726	G1666
C2464	A2402	G2280	G	G	G2035	U1974	G1850	C1788	C1727	A1667
U2465	U2403	C2281	A2097	A2097	G2036	U1975	A1851	U1789	A1728	G1668
A2466	G2404	A2282	A	A	A2037	U1976	G1852	G1790	C1729	A1669

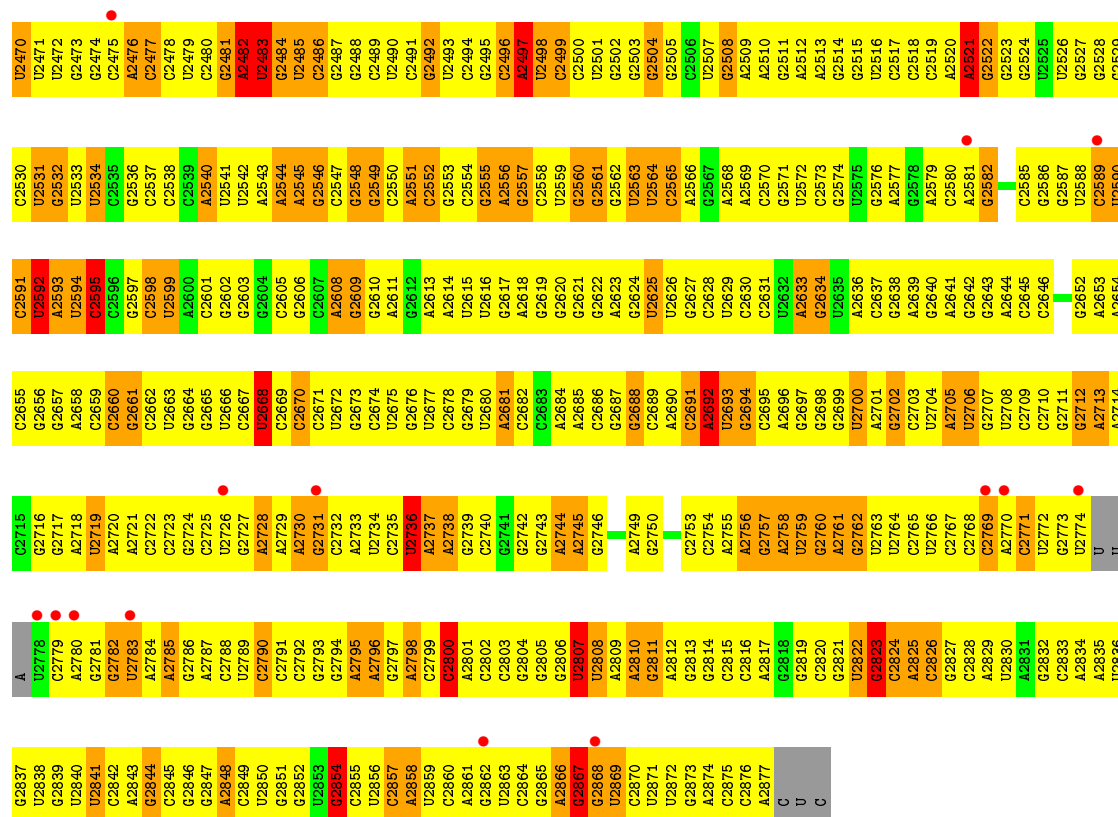

• Molecule 2: 50S ribosomal protein L3

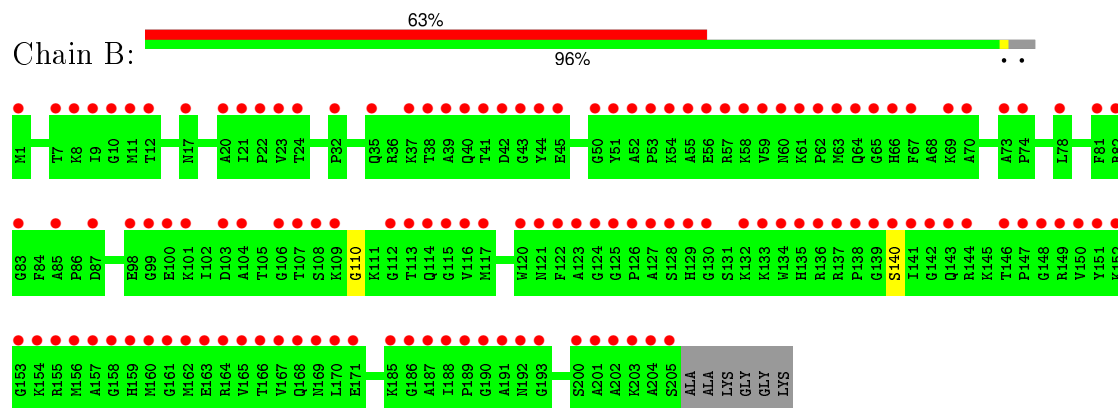

## 4 Data and refinement statistics

Property	Value	Source
Space group	I 2 2 2	Depositor
Cell constants a, b, c, $\alpha$ , $\beta$ , $\gamma$	170.47Å 412.74Å 696.67Å 90.00° 90.00° 90.00°	Depositor
Resolution (Å)	29.96 – 3.56 29.95 – 3.56	Depositor EDS
% Data completeness (in resolution range)	90.5 (29.96-3.56) 90.6 (29.95-3.56)	Depositor EDS
$R_{merge}$	0.17	Depositor
$R_{sym}$	(Not available)	Depositor
$\langle I/\sigma(I) \rangle$ <sup>1</sup>	1.70 (at 3.56Å)	Xtriage
Refinement program	CNS 1.1	Depositor
R, $R_{free}$	0.276 , 0.338 0.360 , 0.377	Depositor DCC
$R_{free}$ test set	13101 reflections (5.24%)	DCC
Wilson B-factor (Å <sup>2</sup> )	97.3	Xtriage
Anisotropy	0.737	Xtriage
Bulk solvent $k_{sol}$ (e/Å <sup>3</sup> ), $B_{sol}$ (Å <sup>2</sup> )	0.15 , 79.9	EDS
Estimated twinning fraction	No twinning to report.	Xtriage
L-test for twinning <sup>2</sup>	$\langle  L  \rangle = 0.45$ , $\langle L^2 \rangle = 0.28$	Xtriage
Outliers	0 of 263343 reflections	Xtriage
$F_o, F_c$ correlation	0.80	EDS
Total number of atoms	59597	wwPDB-VP
Average B, all atoms (Å <sup>2</sup> )	92.0	wwPDB-VP

Xtriage's analysis on translational NCS is as follows: *The largest off-origin peak in the Patterson function is 2.23% of the height of the origin peak. No significant pseudotranslation is detected.*

<sup>1</sup>Intensities estimated from amplitudes.

<sup>2</sup>Theoretical values of  $\langle |L| \rangle$ ,  $\langle L^2 \rangle$  for acentric reflections are 0.5, 0.375 respectively for untwinned datasets, and 0.333, 0.2 for perfectly twinned datasets.

## 5 Model quality ⓘ

### 5.1 Standard geometry ⓘ

Bond lengths and bond angles in the following residue types are not validated in this section: G80

The Z score for a bond length (or angle) is the number of standard deviations the observed value is removed from the expected value. A bond length (or angle) with  $|Z| > 5$  is considered an outlier worth inspection. RMSZ is the root-mean-square of all Z scores of the bond lengths (or angles).

Mol	Chain	Bond lengths		Bond angles	
		RMSZ	$\# Z  > 5$	RMSZ	$\# Z  > 5$
1	0	0.62	9/66467 (0.0%)	0.83	95/103673 (0.1%)

Chiral center outliers are detected by calculating the chiral volume of a chiral center and verifying if the center is modelled as a planar moiety or with the opposite hand. A planarity outlier is detected by checking planarity of atoms in a peptide group, atoms in a mainchain group or atoms of a sidechain that are expected to be planar.

Mol	Chain	#Chirality outliers	#Planarity outliers
1	0	0	158

All (9) bond length outliers are listed below:

Mol	Chain	Res	Type	Atoms	Z	Observed(Å)	Ideal(Å)
1	0	788	G	N9-C4	8.60	1.44	1.38
1	0	700	C	N1-C2	8.52	1.48	1.40
1	0	788	G	C5-C6	6.89	1.49	1.42
1	0	824	U	N1-C2	6.74	1.44	1.38
1	0	788	G	C2-N3	5.96	1.37	1.32
1	0	1972	G	C5-C6	-5.57	1.36	1.42
1	0	2000	U	N1-C2	-5.51	1.33	1.38
1	0	1993	G	C5-C6	-5.17	1.37	1.42
1	0	1681	A	C5-C6	-5.15	1.36	1.41

All (95) bond angle outliers are listed below:

Mol	Chain	Res	Type	Atoms	Z	Observed(°)	Ideal(°)
1	0	1342	U	N1-C1'-C2'	10.68	127.89	114.00
1	0	985	G	N9-C1'-C2'	10.52	127.68	114.00
1	0	2497	A	N9-C1'-C2'	10.09	127.12	114.00
1	0	1975	G	N9-C1'-C2'	9.37	126.19	114.00

*Continued on next page...*

*Continued from previous page...*

Mol	Chain	Res	Type	Atoms	Z	Observed(°)	Ideal(°)
1	0	2660	C	N1-C1'-C2'	9.30	126.09	114.00
1	0	804	C	N1-C1'-C2'	8.77	125.40	114.00
1	0	813	A	N9-C1'-C2'	8.57	125.15	114.00
1	0	2692	A	N9-C1'-C2'	-8.53	102.61	112.00
1	0	1407	G	N9-C1'-C2'	8.47	125.01	114.00
1	0	788	G	N9-C1'-C2'	8.24	124.71	114.00
1	0	1279	G	N9-C1'-C2'	8.13	124.57	114.00
1	0	571	U	N1-C1'-C2'	8.01	124.41	114.00
1	0	1278	A	N9-C1'-C2'	7.99	124.39	114.00
1	0	2823	G	N9-C1'-C2'	7.83	124.17	114.00
1	0	843	G	N9-C1'-C2'	7.49	123.73	114.00
1	0	1410	U	N1-C1'-C2'	7.48	123.73	114.00
1	0	2034	A	N9-C1'-C2'	7.43	123.67	114.00
1	0	1716	G	N9-C1'-C2'	7.43	123.66	114.00
1	0	1979	C	N1-C1'-C2'	7.29	123.48	114.00
1	0	2497	A	O4'-C1'-N9	7.22	113.98	108.20
1	0	541	C	C1'-O4'-C4'	-7.20	104.14	109.90
1	0	1685	A	OP2-P-O3'	7.19	121.02	105.20
1	0	72	A	O4'-C1'-N9	7.11	113.88	108.20
1	0	541	C	O4'-C1'-N1	7.09	113.87	108.20
1	0	1975	G	C2'-C3'-O3'	7.06	125.03	109.50
1	0	2521	A	N9-C1'-C2'	7.04	123.15	114.00
1	0	1670	G	N9-C1'-C2'	6.83	122.88	114.00
1	0	1337	G	N9-C1'-C2'	6.83	122.88	114.00
1	0	871	U	N1-C1'-C2'	6.75	122.78	114.00
1	0	2668	U	N1-C1'-C2'	6.71	122.72	114.00
1	0	699	G	N9-C1'-C2'	6.70	122.71	114.00
1	0	1410	U	O4'-C1'-N1	6.61	113.49	108.20
1	0	400	U	N1-C1'-C2'	6.60	122.58	114.00
1	0	468	A	N9-C1'-C2'	6.54	122.50	114.00
1	0	34	U	N1-C1'-C2'	6.52	122.48	114.00
1	0	123	A	N9-C1'-C2'	6.51	122.46	114.00
1	0	1266	G	N9-C1'-C2'	6.45	122.39	114.00
1	0	699	G	O4'-C1'-N9	6.45	113.36	108.20
1	0	596	C	N1-C1'-C2'	6.43	122.36	114.00
1	0	1167	A	N9-C1'-C2'	6.40	122.32	114.00
1	0	2497	A	C1'-O4'-C4'	-6.33	104.83	109.90
1	0	1723	U	N1-C1'-C2'	6.30	122.20	114.00
1	0	2314	A	N9-C1'-C2'	6.23	122.10	114.00
1	0	2428	U	N1-C1'-C2'	6.21	122.07	114.00
1	0	177	U	N1-C1'-C2'	6.20	122.06	114.00
1	0	700	C	N1-C2-O2	6.20	122.62	118.90

*Continued on next page...*

*Continued from previous page...*

Mol	Chain	Res	Type	Atoms	Z	Observed(°)	Ideal(°)
1	0	219	G	N9-C1'-C2'	6.14	121.98	114.00
1	0	2848	A	N9-C1'-C2'	6.07	121.89	114.00
1	0	1685	A	N9-C1'-C2'	6.04	121.86	114.00
1	0	1771	A	N9-C1'-C2'	6.00	121.80	114.00
1	0	956	A	C2'-C3'-O3'	5.96	123.23	113.70
1	0	993	C	N1-C1'-C2'	5.95	121.74	114.00
1	0	600	G	N9-C1'-C2'	5.93	121.70	114.00
1	0	955	G	N9-C1'-C2'	-5.90	105.50	112.00
1	0	218	A	N9-C1'-C2'	5.87	121.63	114.00
1	0	541	C	C5'-C4'-O4'	5.86	116.13	109.10
1	0	1280	U	N1-C1'-C2'	5.84	121.59	114.00
1	0	582	G	N9-C1'-C2'	5.81	121.55	114.00
1	0	1279	G	OP2-P-O3'	5.81	117.98	105.20
1	0	2016	A	N9-C1'-C2'	5.79	121.53	114.00
1	0	1711	C	N1-C1'-C2'	5.75	121.48	114.00
1	0	1684	G	N9-C1'-C2'	5.64	121.33	114.00
1	0	795	A	C2'-C3'-O3'	-5.62	97.14	109.50
1	0	1670	G	C5'-C4'-O4'	-5.62	102.36	109.10
1	0	1777	A	N9-C1'-C2'	5.60	121.28	114.00
1	0	1921	A	N9-C1'-C2'	5.58	121.26	114.00
1	0	1921	A	C1'-O4'-C4'	-5.55	105.46	109.90
1	0	700	C	N3-C2-O2	-5.52	118.04	121.90
1	0	1749	G	N9-C1'-C2'	5.51	121.16	114.00
1	0	1811	A	N9-C1'-C2'	5.48	121.12	114.00
1	0	2476	A	OP2-P-O3'	5.47	117.23	105.20
1	0	2434	G	N9-C1'-C2'	5.46	121.09	114.00
1	0	2237	C	N1-C1'-C2'	5.45	121.08	114.00
1	0	938	G	N9-C1'-C2'	5.43	121.07	114.00
1	0	1314	A	N9-C1'-C2'	5.42	121.04	114.00
1	0	2469	G	O4'-C1'-N9	5.41	112.53	108.20
1	0	2668	U	C1'-O4'-C4'	-5.34	105.63	109.90
1	0	814	G	C2'-C3'-O3'	5.33	122.22	113.70
1	0	1036	G	N9-C1'-C2'	5.32	120.92	114.00
1	0	1000	G	N9-C1'-C2'	5.32	120.91	114.00
1	0	2800	C	N1-C1'-C2'	-5.31	106.16	112.00
1	0	788	G	N1-C2-N2	-5.30	111.43	116.20
1	0	2598	C	C5'-C4'-C3'	-5.29	107.53	116.00
1	0	2013	A	C2'-C3'-O3'	5.24	122.08	113.70
1	0	1459	U	N1-C1'-C2'	5.18	120.73	114.00
1	0	1260	A	N9-C1'-C2'	5.18	120.73	114.00
1	0	2692	A	O4'-C1'-N9	5.08	112.27	108.20
1	0	699	G	C1'-O4'-C4'	-5.08	105.84	109.90

*Continued on next page...*

*Continued from previous page...*

Mol	Chain	Res	Type	Atoms	Z	Observed(°)	Ideal(°)
1	0	700	C	N1-C1'-C2'	5.04	120.55	114.00
1	0	1266	G	C2'-C3'-O3'	5.04	121.76	113.70
1	0	855	G	N9-C1'-C2'	-5.02	106.47	112.00
1	0	984	A	N9-C1'-C2'	5.02	120.52	114.00
1	0	1923	U	N1-C1'-C2'	5.02	120.52	114.00
1	0	2795	A	N9-C1'-C2'	5.01	120.51	114.00
1	0	1714	A	N9-C1'-C2'	-5.00	106.50	112.00

There are no chirality outliers.

All (158) planarity outliers are listed below:

Mol	Chain	Res	Type	Group
1	0	1000	G	Sidechain
1	0	1030	U	Sidechain
1	0	1033	G	Sidechain
1	0	1141	U	Sidechain
1	0	1142	G	Sidechain
1	0	1167	A	Sidechain
1	0	1177	U	Sidechain
1	0	118	U	Sidechain
1	0	1202	U	Sidechain
1	0	1207	G	Sidechain
1	0	1224	A	Sidechain
1	0	1236	G	Sidechain
1	0	1249	G	Sidechain
1	0	1251	G	Sidechain
1	0	1261	G	Sidechain
1	0	1262	U	Sidechain
1	0	1278	A	Sidechain
1	0	1279	G	Sidechain
1	0	1280	U	Sidechain
1	0	1288	A	Sidechain
1	0	1295	U	Sidechain
1	0	1303	U	Sidechain
1	0	1314	A	Sidechain
1	0	1322	G	Sidechain
1	0	1332	G	Sidechain
1	0	1342	U	Sidechain
1	0	1357	U	Sidechain
1	0	1373	G	Sidechain
1	0	1407	G	Sidechain
1	0	1410	U	Sidechain

*Continued on next page...*

*Continued from previous page...*

Mol	Chain	Res	Type	Group
1	0	1469	U	Sidechain
1	0	1474	A	Sidechain
1	0	154	U	Sidechain
1	0	1625	A	Sidechain
1	0	1634	A	Sidechain
1	0	1635	G	Sidechain
1	0	165	G	Sidechain
1	0	1666	G	Sidechain
1	0	1671	A	Sidechain
1	0	1673	C	Sidechain
1	0	1676	U	Sidechain
1	0	1679	U	Sidechain
1	0	168	A	Sidechain
1	0	1682	A	Sidechain
1	0	1683	G	Sidechain
1	0	1705	U	Sidechain
1	0	1710	U	Sidechain
1	0	1711	C	Sidechain
1	0	1715	A	Sidechain
1	0	172	A	Sidechain
1	0	1723	U	Sidechain
1	0	1746	A	Sidechain
1	0	1749	G	Sidechain
1	0	1750	A	Sidechain
1	0	1771	A	Sidechain
1	0	1783	G	Sidechain
1	0	179	U	Sidechain
1	0	1814	G	Sidechain
1	0	1922	U	Sidechain
1	0	1945	C	Sidechain
1	0	196	A	Sidechain
1	0	1969	G	Sidechain
1	0	2009	U	Sidechain
1	0	2036	G	Sidechain
1	0	2047	C	Sidechain
1	0	2051	U	Sidechain
1	0	2058	U	Sidechain
1	0	2069	U	Sidechain
1	0	211	U	Sidechain
1	0	219	G	Sidechain
1	0	2199	C	Sidechain
1	0	2208	U	Sidechain

*Continued on next page...*

*Continued from previous page...*

Mol	Chain	Res	Type	Group
1	0	2223	U	Sidechain
1	0	2237	C	Sidechain
1	0	2251	U	Sidechain
1	0	2255	G	Sidechain
1	0	2258	G	Sidechain
1	0	2270	U	Sidechain
1	0	2315	A	Sidechain
1	0	2363	G	Sidechain
1	0	2366	U	Sidechain
1	0	2428	U	Sidechain
1	0	2429	A	Sidechain
1	0	2434	G	Sidechain
1	0	2436	U	Sidechain
1	0	2482	A	Sidechain
1	0	2483	U	Sidechain
1	0	2496	C	Sidechain
1	0	2497	A	Sidechain
1	0	2508	G	Sidechain
1	0	2521	A	Sidechain
1	0	2531	U	Sidechain
1	0	2534	U	Sidechain
1	0	2540	A	Sidechain
1	0	2544	A	Sidechain
1	0	2592	U	Sidechain
1	0	2595	C	Sidechain
1	0	2599	U	Sidechain
1	0	2682	C	Sidechain
1	0	2700	U	Sidechain
1	0	2719	U	Sidechain
1	0	2728	A	Sidechain
1	0	2736	U	Sidechain
1	0	2785	A	Sidechain
1	0	2790	C	Sidechain
1	0	2800	C	Sidechain
1	0	2807	U	Sidechain
1	0	2822	U	Sidechain
1	0	2823	G	Sidechain
1	0	2826	C	Sidechain
1	0	2844	G	Sidechain
1	0	2854	G	Sidechain
1	0	2867	G	Sidechain
1	0	2869	U	Sidechain

*Continued on next page...*

*Continued from previous page...*

Mol	Chain	Res	Type	Group
1	0	29	U	Sidechain
1	0	341	A	Sidechain
1	0	349	G	Sidechain
1	0	443	A	Sidechain
1	0	456	C	Sidechain
1	0	470	U	Sidechain
1	0	474	G	Sidechain
1	0	485	G	Sidechain
1	0	486	U	Sidechain
1	0	50	G	Sidechain
1	0	535	U	Sidechain
1	0	537	C	Sidechain
1	0	541	C	Sidechain
1	0	561	U	Sidechain
1	0	571	U	Sidechain
1	0	600	G	Sidechain
1	0	67	G	Sidechain
1	0	683	A	Sidechain
1	0	697	G	Sidechain
1	0	716	U	Sidechain
1	0	757	U	Sidechain
1	0	758	G	Sidechain
1	0	759	C	Sidechain
1	0	765	C	Sidechain
1	0	774	A	Sidechain
1	0	791	G	Sidechain
1	0	794	A	Sidechain
1	0	800	U	Sidechain
1	0	804	C	Sidechain
1	0	813	A	Sidechain
1	0	820	U	Sidechain
1	0	823	U	Sidechain
1	0	824	U	Sidechain
1	0	840	U	Sidechain
1	0	852	U	Sidechain
1	0	873	U	Sidechain
1	0	954	U	Sidechain
1	0	955	G	Sidechain
1	0	972	C	Sidechain
1	0	976	C	Sidechain
1	0	985	G	Sidechain
1	0	991	A	Sidechain

*Continued on next page...*

*Continued from previous page...*

Mol	Chain	Res	Type	Group
1	0	993	C	Sidechain
1	0	994	A	Sidechain

## 5.2 Too-close contacts

In the following table, the Non-H and H(model) columns list the number of non-hydrogen atoms and hydrogen atoms in the chain respectively. The H(added) column lists the number of hydrogen atoms added and optimized by MolProbity. The Clashes column lists the number of clashes within the asymmetric unit, whereas Symm-Clashes lists symmetry related clashes.

Mol	Chain	Non-H	H(model)	H(added)	Clashes	Symm-Clashes
1	0	59359	0	29917	4825	0
2	B	205	0	0	2	0
3	0	33	0	43	7	0
All	All	59597	0	29960	4828	0

The all-atom clashscore is defined as the number of clashes found per 1000 atoms (including hydrogen atoms). The all-atom clashscore for this structure is 55.

All (4828) close contacts within the same asymmetric unit are listed below, sorted by their clash magnitude.

Atom-1	Atom-2	Interatomic distance (Å)	Clash overlap (Å)
1:0:2040:A:H2'	1:0:2041:A:C8	1.52	1.42
1:0:2040:A:C2'	1:0:2041:A:H8	1.48	1.27
1:0:2564:U:O2'	1:0:2565:C:H5'	1.34	1.26
1:0:2418:A:H1'	1:0:2565:C:O2'	1.31	1.24
1:0:2810:A:C6	1:0:2854:G:C8	2.27	1.22
1:0:788:G:H22	1:0:801:A:P	1.64	1.21
1:0:813:A:O2'	1:0:814:G:H3'	1.36	1.20
1:0:2558:C:O2'	1:0:2559:U:H5'	1.36	1.19
1:0:940:G:H3'	1:0:941:U:H5''	1.20	1.19
1:0:788:G:H2'	1:0:807:A:N7	1.57	1.18
1:0:2726:U:H2'	1:0:2727:G:H5'	1.25	1.18
1:0:2559:U:H2'	1:0:2560:G:H5'	1.23	1.16
1:0:788:G:C2	1:0:800:U:H2'	1.80	1.16
1:0:1458:A:H3'	1:0:1459:U:C5'	1.72	1.15
1:0:918:A:H2'	1:0:919:U:H5''	1.21	1.14
1:0:2758:A:O2'	1:0:2759:U:OP1	1.65	1.14
1:0:2426:G:H4'	1:0:2427:A:H5''	1.28	1.12
1:0:2565:C:O2'	1:0:2566:A:H5'	1.50	1.12

*Continued on next page...*

*Continued from previous page...*

Atom-1	Atom-2	Interatomic distance (Å)	Clash overlap (Å)
1:0:1458:A:H3'	1:0:1459:U:H5''	1.21	1.12
1:0:2856:U:H2'	1:0:2857:C:H5''	1.33	1.11
1:0:109:A:H2'	1:0:110:U:H5''	1.31	1.11
1:0:2708:U:H2'	1:0:2709:C:H6	1.07	1.11
1:0:1775:A:H4'	1:0:1776:A:O5'	1.50	1.10
1:0:929:A:H3'	1:0:930:A:H5''	1.32	1.10
1:0:1631:C:H2'	1:0:1632:A:H5''	1.29	1.10
1:0:1978:U:C5'	1:0:1979:C:H5''	1.82	1.10
1:0:2559:U:C2'	1:0:2560:G:H5'	1.80	1.09
1:0:2708:U:H2'	1:0:2709:C:C6	1.87	1.09
1:0:1908:C:H2'	1:0:1909:U:H4'	1.23	1.09
1:0:984:A:H1'	1:0:1202:U:C6	1.88	1.08
1:0:1437:A:H2'	1:0:1438:G:H8	1.14	1.08
1:0:693:A:H2'	1:0:694:G:C8	1.88	1.08
1:0:2691:C:C2'	1:0:2692:A:H5''	1.84	1.07
1:0:591:G:H3'	1:0:592:G:H8	1.20	1.07
1:0:509:U:H2'	1:0:510:G:H5'	1.36	1.06
1:0:2811:G:H2'	1:0:2812:A:H8	1.19	1.04
1:0:1202:U:H2'	1:0:1203:A:H8	1.21	1.04
1:0:940:G:H3'	1:0:941:U:C5'	1.88	1.04
1:0:750:C:H2'	1:0:751:G:H8	1.20	1.04
1:0:841:G:H2'	1:0:842:A:C8	1.93	1.03
1:0:788:G:N2	1:0:800:U:C3'	2.22	1.03
1:0:2484:G:C8	1:0:2555:G:N2	2.27	1.03
1:0:958:G:H2'	1:0:959:C:H6	1.24	1.03
1:0:2553:G:O2'	1:0:2554:C:H5'	1.59	1.03
1:0:2737:A:H2'	1:0:2738:A:H5'	1.41	1.03
1:0:2781:G:H2'	1:0:2782:G:C8	1.93	1.03
1:0:2691:C:H2'	1:0:2692:A:H5''	1.04	1.02
1:0:2856:U:C2'	1:0:2857:C:H5''	1.91	1.01
1:0:1464:A:H2'	1:0:1465:G:O4'	1.62	1.00
1:0:2198:U:C3'	1:0:2199:C:H4'	1.92	1.00
1:0:832:A:H2'	1:0:833:A:H8	1.27	1.00
1:0:1621:C:H4'	1:0:1626:A:H62	1.26	0.99
1:0:1787:U:H2'	1:0:1788:C:H6	1.26	0.98
1:0:741:G:C6	1:0:743:A:C5	2.51	0.98
1:0:1918:G:H2'	1:0:1945:C:H42	1.27	0.98
1:0:1978:U:H5'	1:0:1979:C:H5''	1.43	0.98
1:0:2311:U:H5'	1:0:2315:A:H61	1.26	0.98
1:0:109:A:C2'	1:0:110:U:H5''	1.93	0.98
1:0:2040:A:C2'	1:0:2041:A:C8	2.31	0.97

*Continued on next page...*

*Continued from previous page...*

Atom-1	Atom-2	Interatomic distance (Å)	Clash overlap (Å)
1:0:357:A:H2'	1:0:358:C:H5'	1.43	0.97
1:0:699:G:H21	1:0:801:A:N6	1.60	0.97
1:0:971:A:O2'	1:0:972:C:H5'	1.62	0.97
1:0:1440:G:H1'	1:0:1588:A:N6	1.80	0.97
1:0:2425:G:O2'	1:0:2426:G:H5''	1.64	0.97
1:0:627:A:H2'	1:0:628:A:C8	1.98	0.97
1:0:2553:G:C2'	1:0:2554:C:H5'	1.93	0.97
1:0:172:A:N7	1:0:175:C:H5	1.63	0.96
1:0:2040:A:H2'	1:0:2041:A:H8	0.87	0.96
1:0:2725:C:H2'	1:0:2726:U:C6	2.00	0.96
1:0:1528:C:H3'	1:0:1529:C:H5''	1.45	0.96
1:0:1377:G:HO2'	1:0:1799:A:H2	0.96	0.95
1:0:2418:A:H5''	1:0:2419:C:OP1	1.67	0.95
1:0:624:A:H2'	1:0:625:A:H5'	1.48	0.95
1:0:2041:A:H5''	1:0:2042:A:OP2	1.66	0.95
1:0:2404:A:H5'	1:0:2406:C:O4'	1.67	0.95
1:0:1715:A:O2'	1:0:1716:G:H3'	1.66	0.95
1:0:2589:C:H5'	1:0:2590:U:H5'	1.48	0.94
1:0:1174:G:H2'	1:0:1175:A:H8	1.28	0.94
1:0:1774:A:N1	1:0:2566:A:H2'	1.80	0.94
1:0:579:G:H4'	1:0:994:A:C2	2.02	0.94
1:0:68:C:H2'	1:0:68:C:O2	1.67	0.94
1:0:918:A:C2'	1:0:919:U:H5''	1.96	0.94
1:0:192:G:H1'	1:0:193:A:H4'	1.48	0.94
1:0:788:G:N2	1:0:801:A:P	2.40	0.94
1:0:1438:G:H2'	1:0:1439:G:H5'	1.49	0.94
1:0:2198:U:H3'	1:0:2199:C:H4'	1.50	0.94
1:0:2811:G:H2'	1:0:2812:A:C8	2.03	0.94
1:0:1715:A:H2'	1:0:1716:G:H5''	1.48	0.94
1:0:939:C:H2'	1:0:940:G:C8	2.02	0.93
1:0:321:A:H2'	1:0:323:G:N7	1.83	0.93
1:0:742:G:N2	1:0:1766:U:C6	2.36	0.93
1:0:2329:C:H2'	1:0:2330:G:O4'	1.67	0.93
1:0:1373:G:H22	1:0:2192:U:H3	1.00	0.93
1:0:1673:C:H2'	1:0:1674:C:H6	1.31	0.93
1:0:1764:A:H2'	1:0:1765:C:H5'	1.51	0.93
1:0:2498:U:H4'	1:0:2499:C:OP1	1.63	0.93
1:0:583:C:H1'	1:0:2038:C:C6	2.04	0.93
1:0:2418:A:H1'	1:0:2565:C:HO2'	1.30	0.93
1:0:699:G:N2	1:0:801:A:H61	1.67	0.93
1:0:1437:A:H2'	1:0:1438:G:C8	2.04	0.93

*Continued on next page...*

*Continued from previous page...*

Atom-1	Atom-2	Interatomic distance (Å)	Clash overlap (Å)
1:0:2418:A:C1'	1:0:2565:C:O2'	2.16	0.92
1:0:1438:G:C2'	1:0:1439:G:H5'	1.98	0.92
1:0:627:A:H2'	1:0:628:A:H8	1.29	0.92
1:0:2705:A:O2'	1:0:2706:U:C6	2.23	0.92
1:0:1698:C:H2'	1:0:1753:A:N3	1.84	0.92
1:0:2781:G:H2'	1:0:2782:G:C1'	1.98	0.92
1:0:741:G:C6	1:0:743:A:N7	2.38	0.92
1:0:976:C:H1'	1:0:2252:A:C2	2.05	0.92
1:0:1631:C:C2'	1:0:1632:A:H5''	2.00	0.92
1:0:2427:A:O2'	1:0:2428:U:OP1	1.85	0.92
1:0:983:G:OP2	1:0:985:G:H5''	1.69	0.92
1:0:2680:U:H5''	1:0:2681:A:H5'	1.52	0.92
1:0:2691:C:H2'	1:0:2692:A:C5'	1.98	0.92
1:0:2810:A:C5	1:0:2854:G:N7	2.38	0.91
1:0:1882:G:H21	1:0:1885:C:N4	1.67	0.91
1:0:2810:A:N6	1:0:2854:G:C8	2.38	0.91
1:0:611:C:O2	1:0:614:G:H4'	1.70	0.91
1:0:1354:A:H3'	1:0:1410:U:C2	2.05	0.91
1:0:787:A:O2'	1:0:788:G:H5'	1.71	0.91
1:0:2425:G:H2'	1:0:2426:G:H5'	1.51	0.91
1:0:1359:G:H8	1:0:1359:G:H5'	1.34	0.91
1:0:788:G:N2	1:0:800:U:H2'	1.85	0.91
1:0:1978:U:H5'	1:0:1979:C:C5'	2.00	0.91
1:0:2185:U:H2'	1:0:2186:G:C8	2.05	0.91
1:0:1800:A:N3	1:0:1802:A:N1	2.19	0.90
1:0:958:G:H2'	1:0:959:C:C6	2.05	0.90
1:0:750:C:H2'	1:0:751:G:C8	2.06	0.90
1:0:318:G:H21	1:0:341:A:H62	1.13	0.90
1:0:1150:C:H4'	1:0:1154:A:C2	2.06	0.90
1:0:306:G:N2	1:0:355:G:H1'	1.85	0.90
1:0:813:A:H1'	1:0:815:A:H5'	1.51	0.90
1:0:516:G:HO2'	1:0:517:A:H8	0.92	0.90
1:0:689:A:H8	1:0:2052:G:H21	0.92	0.90
1:0:2376:G:H22	1:0:2399:C:H1'	1.36	0.90
1:0:1198:C:O3'	1:0:1199:U:H4'	1.72	0.89
1:0:616:U:H2'	1:0:617:U:H5''	1.51	0.89
1:0:693:A:H2'	1:0:694:G:H8	1.28	0.89
1:0:631:G:H4'	1:0:632:A:C5'	2.03	0.89
1:0:992:A:H5'	1:0:993:C:OP2	1.72	0.89
1:0:1459:U:OP1	1:0:1459:U:H3'	1.70	0.89
1:0:1882:G:H21	1:0:1885:C:H41	1.12	0.89

*Continued on next page...*

*Continued from previous page...*

Atom-1	Atom-2	Interatomic distance (Å)	Clash overlap (Å)
1:0:2841:U:H1'	1:0:2843:A:O2'	1.73	0.89
1:0:1477:C:H5'	1:0:1478:U:OP2	1.73	0.88
1:0:1089:C:H2'	1:0:1099:A:O4'	1.71	0.88
1:0:538:A:H3'	1:0:538:A:C8	2.07	0.88
1:0:2427:A:O2'	1:0:2428:U:P	2.31	0.88
1:0:837:U:H2'	1:0:838:A:H8	1.38	0.88
1:0:985:G:H1'	1:0:1001:A:N6	1.88	0.88
1:0:1458:A:C3'	1:0:1459:U:H5''	2.03	0.88
3:0:2881:G80:H14	3:0:2881:G80:H10	1.52	0.88
1:0:788:G:N2	1:0:800:U:C2'	2.37	0.88
1:0:2058:U:H3'	1:0:2217:G:H22	1.38	0.88
1:0:1625:A:H3'	1:0:1625:A:N3	1.87	0.87
1:0:742:G:H5''	1:0:776:G:O5'	1.73	0.87
1:0:701:U:O2	1:0:800:U:H4'	1.73	0.87
1:0:2768:C:HO2'	1:0:2784:A:H8	0.89	0.87
1:0:143:A:H2'	1:0:144:U:H6	1.36	0.87
1:0:2043:A:O4'	1:0:2481:G:H1'	1.74	0.87
1:0:1329:U:H2'	1:0:1330:G:H8	1.40	0.87
1:0:2426:G:H4'	1:0:2427:A:C5'	2.05	0.87
1:0:2560:G:O2'	1:0:2561:G:P	2.32	0.87
1:0:1383:C:H2'	1:0:1384:G:H8	1.37	0.87
1:0:1299:A:H2'	1:0:1301:U:OP2	1.73	0.87
1:0:2755:A:O2'	1:0:2756:A:C5'	2.23	0.87
1:0:2426:G:O2'	1:0:2427:A:H5'	1.74	0.86
1:0:2544:A:H2'	1:0:2545:A:H1'	1.55	0.86
1:0:787:A:C5	1:0:788:G:N7	2.44	0.86
1:0:462:G:H2'	1:0:463:C:C5'	2.05	0.86
1:0:1345:G:C4	1:0:1625:A:N1	2.43	0.86
1:0:1991:C:H2'	1:0:1992:G:H8	1.39	0.86
1:0:1361:G:H2'	1:0:1362:A:H8	1.40	0.86
1:0:837:U:H3	1:0:846:A:H61	1.18	0.86
1:0:1073:G:H2'	1:0:1074:G:C4'	2.06	0.86
1:0:2697:G:O2'	1:0:2698:G:H5'	1.76	0.86
1:0:1670:G:H21	1:0:1988:A:H62	1.23	0.86
1:0:2266:A:C2	1:0:2268:G:H1'	2.11	0.86
1:0:2791:C:O2'	1:0:2792:C:H5'	1.76	0.86
1:0:591:G:H3'	1:0:592:G:C8	2.09	0.86
1:0:1373:G:N2	1:0:2192:U:H3	1.71	0.86
1:0:1147:G:H2'	1:0:1148:G:H8	1.38	0.86
1:0:1673:C:H2'	1:0:1674:C:C6	2.10	0.86
1:0:1947:G:H4'	1:0:1948:C:OP2	1.75	0.86

*Continued on next page...*

*Continued from previous page...*

Atom-1	Atom-2	Interatomic distance (Å)	Clash overlap (Å)
1:0:1522:C:H2'	1:0:1523:A:O4'	1.75	0.86
1:0:175:C:N4	1:0:225:G:H1	1.72	0.85
1:0:1826:U:H1'	1:0:1952:A:H2'	1.55	0.85
1:0:941:U:OP1	1:0:941:U:H4'	1.74	0.85
1:0:1586:A:H2'	1:0:1587:A:H8	1.39	0.85
1:0:76:C:H6	1:0:76:C:H5'	1.40	0.85
1:0:2266:A:N6	1:0:2323:U:H1'	1.91	0.85
1:0:2061:C:H42	1:0:2220:A:H61	1.24	0.85
1:0:813:A:O2'	1:0:814:G:C3'	2.24	0.85
1:0:640:C:H4'	1:0:660:G:N3	1.91	0.85
1:0:176:A:H2'	1:0:2412:A:H61	1.41	0.85
1:0:985:G:H1'	1:0:1001:A:H61	1.40	0.85
1:0:590:C:H2'	1:0:591:G:H8	1.42	0.85
1:0:2755:A:O2'	1:0:2756:A:H5'	1.75	0.85
1:0:351:A:H2'	1:0:352:G:O4'	1.77	0.85
1:0:2477:C:H6	1:0:2477:C:H3'	1.41	0.85
1:0:572:G:O2'	1:0:573:C:H5'	1.75	0.85
1:0:2172:U:O2'	1:0:2173:G:H5'	1.75	0.85
1:0:2761:A:H5''	1:0:2762:G:H5'	1.58	0.84
1:0:1787:U:H2'	1:0:1788:C:C6	2.12	0.84
1:0:65:C:H2'	1:0:66:U:O4'	1.74	0.84
1:0:450:C:H2'	1:0:451:A:H8	1.40	0.84
1:0:1199:U:H3'	1:0:1200:G:H5''	1.57	0.84
1:0:682:G:H5''	1:0:683:A:OP2	1.77	0.84
1:0:1978:U:H5''	1:0:1979:C:H5''	1.56	0.84
1:0:1071:U:H3'	1:0:1072:U:H5'	1.60	0.84
1:0:926:C:H2'	1:0:927:C:H5'	1.59	0.84
1:0:2678:C:C2	1:0:2688:G:N2	2.46	0.84
1:0:1407:G:N2	1:0:1408:A:N1	2.25	0.84
1:0:2261:G:H4'	1:0:2262:C:OP2	1.77	0.84
1:0:704:G:H2'	1:0:705:C:H6	1.40	0.84
1:0:1164:C:H2'	1:0:1165:G:O4'	1.78	0.84
1:0:1124:U:H2'	1:0:1125:G:H8	1.42	0.84
1:0:2780:A:H2'	1:0:2781:G:C8	2.13	0.84
1:0:619:A:H61	1:0:629:C:H42	1.23	0.84
1:0:2810:A:C6	1:0:2854:G:N7	2.45	0.84
1:0:2376:G:N2	1:0:2399:C:H1'	1.92	0.84
1:0:1572:C:H2'	1:0:1573:G:H5''	1.60	0.84
1:0:1896:A:H2'	1:0:1899:A:H61	1.42	0.83
1:0:2565:C:C2'	1:0:2566:A:H5'	2.08	0.83
1:0:1625:A:H1'	1:0:1632:A:O2'	1.78	0.83

*Continued on next page...*

*Continued from previous page...*

Atom-1	Atom-2	Interatomic distance (Å)	Clash overlap (Å)
1:0:318:G:N2	1:0:320:A:H3'	1.93	0.83
1:0:1202:U:H2'	1:0:1203:A:C8	2.12	0.83
1:0:1333:G:H21	1:0:1344:C:H41	1.26	0.83
1:0:2395:C:H2'	1:0:2396:C:H5''	1.60	0.83
1:0:1286:U:H4'	1:0:1288:A:OP1	1.78	0.83
1:0:1666:G:H2'	1:0:1667:A:H8	1.40	0.83
1:0:1440:G:H1'	1:0:1588:A:H61	1.40	0.83
1:0:810:U:H2'	1:0:811:G:O4'	1.78	0.83
1:0:2812:A:H2'	1:0:2813:G:H8	1.43	0.83
1:0:741:G:O6	1:0:743:A:C6	2.30	0.83
1:0:612:G:O3'	1:0:613:A:H4'	1.77	0.83
1:0:1685:A:H61	1:0:1693:A:H61	1.22	0.83
1:0:516:G:O2'	1:0:517:A:H8	1.60	0.83
1:0:2790:C:H2'	1:0:2791:C:C6	2.14	0.83
1:0:67:G:H2'	1:0:68:C:O4'	1.78	0.83
1:0:2387:U:H2'	1:0:2388:G:C8	2.12	0.83
1:0:1479:G:N2	1:0:1543:G:H21	1.75	0.83
1:0:1354:A:H3'	1:0:1410:U:O2	1.78	0.83
1:0:2710:C:O2'	1:0:2711:G:H5'	1.79	0.83
1:0:1552:C:H2'	1:0:1553:G:H5'	1.60	0.83
1:0:1670:G:OP1	1:0:2797:G:N2	2.11	0.82
1:0:2456:U:H1'	1:0:2460:G:H1	1.43	0.82
1:0:2677:U:H3	1:0:2688:G:H1	1.27	0.82
1:0:459:A:H1'	1:0:461:A:N6	1.93	0.82
1:0:825:C:H1'	1:0:1263:G:C2	2.14	0.82
1:0:594:G:C4	1:0:1264:C:N4	2.47	0.82
1:0:2726:U:C2'	1:0:2727:G:H5'	2.09	0.82
1:0:1351:G:O2'	1:0:1352:G:H5'	1.80	0.82
1:0:2448:A:H2'	1:0:2449:G:H5'	1.62	0.82
1:0:185:C:H2'	1:0:186:C:H6	1.44	0.82
1:0:1632:A:O2'	1:0:1633:C:P	2.37	0.82
1:0:1301:U:H4'	1:0:1302:C:OP2	1.78	0.82
1:0:1927:U:H2'	1:0:1927:U:O2	1.78	0.82
1:0:822:G:O2'	1:0:823:U:H5'	1.80	0.82
1:0:837:U:H2'	1:0:838:A:C8	2.15	0.82
1:0:1436:G:H21	1:0:1514:C:H1'	1.42	0.82
1:0:637:G:H3'	1:0:637:G:H8	1.45	0.82
1:0:2058:U:H3'	1:0:2217:G:N2	1.94	0.82
1:0:1911:A:H2'	1:0:1912:G:H5'	1.61	0.82
1:0:805:G:H4'	1:0:806:A:OP2	1.79	0.82
1:0:330:C:H2'	1:0:331:U:H5'	1.60	0.82

*Continued on next page...*

*Continued from previous page...*

Atom-1	Atom-2	Interatomic distance (Å)	Clash overlap (Å)
1:0:1020:A:N7	1:0:1021:A:C6	2.48	0.82
1:0:138:G:H2'	1:0:139:A:H8	1.44	0.82
1:0:2624:G:H4'	1:0:2712:G:O2'	1.78	0.82
1:0:1312:G:H5''	1:0:1313:U:H5''	1.62	0.81
1:0:2871:U:H2'	1:0:2872:U:C6	2.15	0.81
1:0:171:G:C2'	1:0:172:A:H5'	2.09	0.81
1:0:2424:G:O2'	1:0:2425:G:H5'	1.79	0.81
1:0:2426:G:C4'	1:0:2427:A:H5''	2.09	0.81
1:0:192:G:C1'	1:0:193:A:H4'	2.10	0.81
1:0:689:A:H8	1:0:2052:G:N2	1.77	0.81
1:0:832:A:H2'	1:0:833:A:C8	2.15	0.81
1:0:2692:A:H5'	1:0:2693:U:H5'	1.62	0.81
1:0:557:U:H3'	1:0:559:C:N4	1.95	0.81
1:0:83:A:H62	1:0:98:U:H1'	1.44	0.81
1:0:788:G:N2	1:0:800:U:H3'	1.94	0.81
1:0:2431:C:O2'	1:0:2432:A:H5'	1.80	0.81
1:0:1361:G:H2'	1:0:1362:A:C8	2.15	0.81
1:0:116:A:N3	1:0:155:G:H1'	1.96	0.81
1:0:2044:G:O2'	1:0:2045:A:H5'	1.80	0.81
1:0:2306:A:H2'	1:0:2307:A:C8	2.14	0.81
1:0:2014:A:N7	1:0:2477:C:H1'	1.95	0.81
1:0:1648:C:H5'	1:0:1648:C:H6	1.45	0.81
1:0:2352:A:H2'	1:0:2353:G:C8	2.15	0.81
1:0:27:G:H1'	1:0:523:A:N6	1.96	0.81
1:0:2492:G:H2'	1:0:2493:U:C6	2.16	0.81
1:0:1337:G:H1'	1:0:1632:A:N6	1.94	0.81
1:0:632:A:H3'	1:0:632:A:N3	1.96	0.81
1:0:2266:A:H62	1:0:2323:U:H1'	1.46	0.81
1:0:742:G:N3	1:0:742:G:H2'	1.96	0.81
1:0:2471:U:H2'	1:0:2472:U:C6	2.15	0.81
1:0:1108:U:H2'	1:0:1109:A:H5'	1.62	0.81
1:0:1159:U:O2'	1:0:1160:C:H5'	1.80	0.81
1:0:622:U:H2'	1:0:623:G:H5'	1.60	0.81
1:0:2382:C:H2'	1:0:2382:C:O2	1.80	0.81
1:0:653:G:H21	1:0:657:A:N6	1.79	0.81
1:0:2839:G:H2'	1:0:2840:U:C6	2.15	0.81
1:0:2556:A:C2	1:0:2593:A:H2	2.00	0.80
1:0:699:G:H5'	1:0:700:C:OP2	1.81	0.80
1:0:539:A:H62	1:0:2024:U:H3	1.27	0.80
1:0:741:G:C5	1:0:743:A:N7	2.49	0.80
1:0:2825:A:H2'	1:0:2826:C:C6	2.16	0.80

*Continued on next page...*

*Continued from previous page...*

Atom-1	Atom-2	Interatomic distance (Å)	Clash overlap (Å)
1:0:594:G:N1	1:0:1264:C:H5	1.79	0.80
1:0:1301:U:O2'	1:0:1664:G:N2	2.14	0.80
1:0:1906:U:H2'	1:0:1907:C:C5	2.16	0.80
1:0:2053:G:H2'	1:0:2054:A:C8	2.15	0.80
1:0:2081:U:H2'	1:0:2082:C:H5''	1.61	0.80
1:0:741:G:O6	1:0:743:A:C5	2.33	0.80
1:0:143:A:H2'	1:0:144:U:C6	2.15	0.80
1:0:2369:U:H6	1:0:2369:U:H3'	1.46	0.80
1:0:104:C:H2'	1:0:105:G:H5''	1.64	0.80
1:0:204:A:H61	1:0:423:G:H21	1.28	0.80
1:0:1900:U:H2'	1:0:1901:A:O4'	1.81	0.80
1:0:873:U:H1'	1:0:2246:A:H5''	1.62	0.80
1:0:1514:C:H5'	1:0:1593:C:H5'	1.64	0.80
1:0:2387:U:H2'	1:0:2388:G:H8	1.46	0.80
1:0:2426:G:O2'	1:0:2427:A:C5'	2.30	0.80
1:0:2205:C:H2'	1:0:2206:C:H5'	1.64	0.80
1:0:1365:U:H1'	1:0:1586:A:H2	1.45	0.80
1:0:1918:G:H2'	1:0:1945:C:N4	1.96	0.79
1:0:367:G:H2'	1:0:368:A:H5''	1.63	0.79
1:0:2133:G:H2'	1:0:2134:U:C6	2.17	0.79
1:0:2563:U:C2'	1:0:2564:U:H5'	2.12	0.79
1:0:1333:G:H22	1:0:1344:C:H5	1.29	0.79
1:0:1675:C:H2'	1:0:1676:U:C6	2.17	0.79
1:0:306:G:H22	1:0:355:G:H1'	1.48	0.79
1:0:2194:A:H2'	1:0:2195:C:H5''	1.64	0.79
1:0:2040:A:N9	1:0:2041:A:C8	2.50	0.79
1:0:1443:G:H2'	1:0:1444:C:H6	1.47	0.79
1:0:1586:A:H2'	1:0:1587:A:C8	2.18	0.79
1:0:2713:A:H2'	1:0:2714:A:H8	1.45	0.79
1:0:1255:A:H2'	1:0:1256:C:H6	1.48	0.79
1:0:368:A:H2'	1:0:369:C:O4'	1.82	0.79
1:0:1958:G:H2'	1:0:1959:U:C6	2.17	0.79
1:0:2565:C:O2	1:0:2565:C:H2'	1.81	0.79
1:0:929:A:C3'	1:0:930:A:H5''	2.12	0.79
1:0:2312:A:H2'	1:0:2312:A:N3	1.98	0.79
1:0:1686:A:H2'	1:0:1687:C:H5'	1.64	0.79
1:0:637:G:C8	1:0:637:G:H3'	2.17	0.79
1:0:1941:C:O2'	1:0:1942:G:H5'	1.83	0.79
1:0:2424:G:C2'	1:0:2425:G:H5'	2.14	0.78
1:0:2553:G:H2'	1:0:2554:C:H5'	1.64	0.78
1:0:699:G:H21	1:0:801:A:H61	0.82	0.78

*Continued on next page...*

*Continued from previous page...*

Atom-1	Atom-2	Interatomic distance (Å)	Clash overlap (Å)
1:0:2856:U:H2'	1:0:2857:C:C5'	2.12	0.78
1:0:1439:G:H3'	1:0:1439:G:OP2	1.84	0.78
1:0:2782:G:H3'	1:0:2783:U:H5''	1.63	0.78
1:0:716:U:H2'	1:0:717:G:O4'	1.82	0.78
1:0:579:G:H4'	1:0:994:A:H2	1.47	0.78
1:0:1345:G:C8	1:0:1625:A:N6	2.48	0.78
1:0:173:A:N3	1:0:173:A:H2'	1.95	0.78
1:0:67:G:C6	1:0:72:A:C2	2.71	0.78
1:0:2071:G:O2'	1:0:2072:C:H5'	1.83	0.78
1:0:462:G:H2'	1:0:463:C:H5'	1.64	0.78
1:0:808:C:O2'	1:0:809:C:H5'	1.83	0.78
1:0:227:G:H2'	1:0:228:A:C8	2.18	0.78
1:0:1624:A:O2'	1:0:1625:A:H5'	1.83	0.78
1:0:1073:G:H2'	1:0:1074:G:H4'	1.64	0.78
1:0:2109:A:H2'	1:0:2110:G:O4'	1.84	0.78
1:0:1770:U:O4	1:0:1774:A:H2'	1.84	0.78
1:0:912:A:H2'	1:0:913:A:H8	1.48	0.78
1:0:2047:C:H1'	1:0:2429:A:C6	2.18	0.78
1:0:881:U:H2'	1:0:882:C:C6	2.19	0.78
1:0:1800:A:H1'	1:0:1802:A:C2	2.19	0.78
1:0:1714:A:H5'	1:0:1715:A:C5'	2.13	0.78
1:0:1923:U:H5'	1:0:1924:C:OP1	1.84	0.78
1:0:631:G:H4'	1:0:632:A:H5'	1.66	0.78
1:0:2555:G:H2'	1:0:2555:G:N3	1.97	0.78
1:0:954:U:C4	1:0:955:G:N2	2.52	0.78
1:0:1325:U:O2'	1:0:1326:U:OP2	2.02	0.78
1:0:2185:U:H2'	1:0:2186:G:H8	1.45	0.78
1:0:116:A:C2	1:0:155:G:H1'	2.17	0.78
1:0:366:U:H2'	1:0:367:G:H8	1.47	0.78
1:0:314:G:H2'	1:0:315:G:H8	1.47	0.78
1:0:1210:C:H1'	1:0:1239:A:C4	2.19	0.77
1:0:2737:A:H2'	1:0:2738:A:C5'	2.14	0.77
1:0:742:G:H4'	1:0:776:G:H4'	1.64	0.77
1:0:1690:U:H2'	1:0:1691:G:H5'	1.66	0.77
1:0:1911:A:N7	1:0:1912:G:H8	1.83	0.77
1:0:936:A:H2'	1:0:937:C:O4'	1.85	0.77
1:0:1898:U:H3'	1:0:1899:A:C8	2.19	0.77
1:0:2222:U:H2'	1:0:2223:U:H6	1.48	0.77
1:0:1898:U:H3'	1:0:1899:A:H8	1.49	0.77
1:0:788:G:H2'	1:0:807:A:C8	2.18	0.77
1:0:1399:C:O2'	1:0:1400:A:H5'	1.85	0.77

*Continued on next page...*

*Continued from previous page...*

Atom-1	Atom-2	Interatomic distance (Å)	Clash overlap (Å)
1:0:2425:G:C2'	1:0:2426:G:H5'	2.13	0.77
1:0:1675:C:H2'	1:0:1676:U:H6	1.49	0.77
1:0:1286:U:H5''	1:0:1663:C:N4	1.99	0.77
1:0:2726:U:N3	1:0:2736:U:O4	2.18	0.77
1:0:2768:C:O2'	1:0:2784:A:H8	1.67	0.77
1:0:1699:A:H61	1:0:1723:U:H3	1.33	0.77
1:0:66:U:H2'	1:0:67:G:C8	2.19	0.77
1:0:2324:G:N3	1:0:2326:C:H5	1.81	0.77
1:0:2040:A:C8	1:0:2041:A:N7	2.53	0.77
1:0:1783:G:N2	1:0:1820:G:O2'	2.16	0.77
1:0:451:A:H2'	1:0:452:G:C8	2.20	0.77
1:0:691:C:O2'	1:0:692:C:H5'	1.85	0.77
1:0:2690:A:OP1	1:0:2692:A:OP2	2.03	0.77
1:0:1343:C:O2'	1:0:1344:C:H5'	1.85	0.77
1:0:2198:U:H3'	1:0:2199:C:C4'	2.13	0.77
1:0:741:G:C5	1:0:743:A:C8	2.73	0.77
1:0:1181:C:H2'	1:0:1182:U:O4'	1.84	0.77
1:0:175:C:H42	1:0:225:G:H1	1.30	0.77
1:0:2425:G:O2'	1:0:2426:G:C5'	2.32	0.77
1:0:983:G:C6	1:0:984:A:N6	2.53	0.77
1:0:1625:A:H4'	1:0:1625:A:OP2	1.85	0.77
1:0:2222:U:H2'	1:0:2223:U:C6	2.20	0.77
1:0:58:C:H42	1:0:73:A:N6	1.83	0.76
1:0:314:G:H2'	1:0:315:G:C8	2.20	0.76
1:0:698:A:H1'	1:0:701:U:O4	1.85	0.76
1:0:861:G:H1	1:0:942:U:H3	1.32	0.76
1:0:465:C:H2'	1:0:467:U:O2	1.85	0.76
1:0:1993:G:O2'	1:0:1994:U:H5'	1.83	0.76
1:0:1401:G:O2'	1:0:1402:G:H5'	1.83	0.76
1:0:403:A:H5''	1:0:404:A:OP1	1.86	0.76
1:0:20:C:O2'	1:0:21:A:H5'	1.85	0.76
1:0:1514:C:H5'	1:0:1593:C:C5'	2.15	0.76
1:0:624:A:C2'	1:0:625:A:H5'	2.16	0.76
1:0:58:C:H5'	1:0:59:G:OP2	1.86	0.76
1:0:1026:U:H2'	1:0:1027:C:C6	2.21	0.76
1:0:2565:C:HO2'	1:0:2566:A:H5'	1.48	0.76
1:0:2047:C:H5''	1:0:2047:C:H6	1.50	0.76
1:0:330:C:C2'	1:0:331:U:H5'	2.14	0.76
1:0:2560:G:N1	1:0:2589:C:C5	2.53	0.76
1:0:1920:A:C6	1:0:1922:U:H5	2.04	0.76
1:0:16:G:O2'	1:0:17:G:H5'	1.85	0.76

*Continued on next page...*

*Continued from previous page...*

Atom-1	Atom-2	Interatomic distance (Å)	Clash overlap (Å)
1:0:530:G:H2'	1:0:531:G:H8	1.49	0.76
1:0:2560:G:O4'	1:0:2561:G:N7	2.19	0.76
1:0:788:G:C2'	1:0:807:A:N7	2.43	0.76
1:0:1486:A:H2'	1:0:1487:C:C6	2.20	0.76
1:0:1440:G:H3'	1:0:1441:A:C5'	2.15	0.76
1:0:857:U:H2'	1:0:858:G:H5'	1.67	0.76
1:0:1685:A:H4'	1:0:1686:A:H5'	1.68	0.76
1:0:2781:G:H2'	1:0:2782:G:N9	2.00	0.76
1:0:2516:U:H2'	1:0:2517:C:H6	1.50	0.76
1:0:166:G:O2'	1:0:167:A:H5''	1.85	0.76
1:0:2492:G:H2'	1:0:2493:U:H6	1.50	0.76
1:0:2516:U:H2'	1:0:2517:C:C6	2.21	0.76
1:0:929:A:H8	1:0:2247:A:H61	1.34	0.76
1:0:1681:A:H61	1:0:1979:C:N4	1.84	0.76
1:0:1714:A:O2'	1:0:1961:A:OP1	2.03	0.76
1:0:1279:G:O2'	1:0:1280:U:OP2	2.04	0.76
1:0:2560:G:O2'	1:0:2561:G:OP2	2.03	0.75
1:0:2812:A:H2'	1:0:2813:G:C8	2.20	0.75
1:0:879:A:N1	1:0:926:C:N4	2.34	0.75
1:0:1714:A:H5'	1:0:1715:A:O5'	1.85	0.75
1:0:1443:G:H2'	1:0:1444:C:C6	2.22	0.75
1:0:318:G:H21	1:0:341:A:N6	1.84	0.75
1:0:839:U:OP1	1:0:2408:G:OP2	2.04	0.75
1:0:1621:C:C4'	1:0:1626:A:H62	1.99	0.75
1:0:1507:A:H4'	1:0:1510:A:OP1	1.86	0.75
1:0:1674:C:H2'	1:0:1675:C:H6	1.51	0.75
1:0:1310:C:H2'	1:0:1311:C:H6	1.50	0.75
1:0:2033:C:C4	1:0:2034:A:N7	2.55	0.75
1:0:1653:C:H2'	1:0:1654:A:C8	2.21	0.75
1:0:459:A:H1'	1:0:461:A:H62	1.52	0.75
1:0:759:C:H5''	1:0:761:G:H1'	1.68	0.75
1:0:2162:C:H2'	1:0:2163:U:C6	2.22	0.75
1:0:764:A:C4	1:0:802:A:C2	2.74	0.75
1:0:686:C:H2'	1:0:687:G:H5'	1.69	0.75
1:0:955:G:H3'	1:0:955:G:C8	2.21	0.75
1:0:2771:C:H1'	1:0:2782:G:H22	1.51	0.75
1:0:2796:A:H2'	1:0:2797:G:H8	1.50	0.75
1:0:1151:U:H5''	1:0:1153:A:O5'	1.87	0.75
1:0:308:C:O2'	1:0:309:G:H5'	1.85	0.75
1:0:2059:U:OP2	1:0:2217:G:N2	2.19	0.75
1:0:1666:G:H2'	1:0:1667:A:C8	2.21	0.75

*Continued on next page...*

*Continued from previous page...*

Atom-1	Atom-2	Interatomic distance (Å)	Clash overlap (Å)
1:0:2564:U:HO2'	1:0:2565:C:H5'	1.52	0.75
1:0:929:A:N7	1:0:930:A:N3	2.35	0.75
1:0:459:A:H4'	1:0:461:A:N7	2.01	0.75
1:0:1377:G:O2'	1:0:1799:A:H2	1.66	0.75
1:0:2447:G:O2'	1:0:2448:A:H5'	1.85	0.75
1:0:778:G:H2'	1:0:779:U:H6	1.51	0.75
1:0:2280:A:H2'	1:0:2281:C:C6	2.22	0.75
1:0:1349:A:H2'	1:0:1350:G:H8	1.49	0.75
1:0:1827:G:H1'	1:0:1914:U:C2	2.21	0.75
1:0:1979:C:OP1	1:0:1979:C:O4'	2.05	0.75
1:0:1354:A:O5'	1:0:1410:U:N3	2.19	0.75
1:0:84:G:H2'	1:0:85:C:O4'	1.86	0.75
1:0:171:G:H2'	1:0:172:A:H5'	1.69	0.75
1:0:1174:G:H2'	1:0:1175:A:C8	2.17	0.75
1:0:547:U:H2'	1:0:548:G:H8	1.51	0.75
1:0:1761:G:H2'	1:0:1762:C:H6	1.51	0.75
1:0:2675:U:H2'	1:0:2676:G:C8	2.22	0.75
1:0:874:A:C2	1:0:875:G:H1'	2.22	0.74
1:0:1674:C:H2'	1:0:1675:C:C6	2.22	0.74
1:0:824:U:H4'	1:0:1264:C:O2	1.87	0.74
1:0:579:G:C4'	1:0:994:A:H2	2.00	0.74
1:0:68:C:C2	1:0:72:A:C2	2.75	0.74
1:0:138:G:H2'	1:0:139:A:C8	2.22	0.74
1:0:133:C:H2'	1:0:134:G:O4'	1.87	0.74
1:0:317:U:H3'	1:0:318:G:H5''	1.69	0.74
1:0:1744:G:N2	1:0:1746:A:H3'	2.01	0.74
1:0:2343:C:H2'	1:0:2344:G:O4'	1.87	0.74
1:0:772:G:H2'	1:0:773:G:H8	1.52	0.74
1:0:2425:G:C2'	1:0:2426:G:C5'	2.65	0.74
1:0:2323:U:H5''	1:0:2324:G:OP1	1.87	0.74
1:0:2503:G:H2'	1:0:2504:G:H5''	1.67	0.74
1:0:790:A:N3	1:0:790:A:H2'	2.01	0.74
1:0:2796:A:H2'	1:0:2797:G:C8	2.22	0.74
1:0:1086:C:H2'	1:0:1087:C:H5''	1.68	0.74
1:0:450:C:H2'	1:0:451:A:C8	2.22	0.74
1:0:1483:G:H2'	1:0:1484:G:H8	1.53	0.74
1:0:1468:A:O5'	1:0:1468:A:H8	1.70	0.74
1:0:813:A:O2'	1:0:814:G:O5'	2.04	0.74
1:0:2760:G:O2'	1:0:2761:A:OP1	2.03	0.74
1:0:509:U:C2'	1:0:510:G:H5'	2.15	0.74
1:0:181:A:H4'	1:0:182:G:OP1	1.88	0.74

*Continued on next page...*

*Continued from previous page...*

Atom-1	Atom-2	Interatomic distance (Å)	Clash overlap (Å)
1:0:845:U:OP2	1:0:955:G:O6	2.05	0.74
1:0:2756:A:C2'	1:0:2757:G:OP2	2.35	0.74
1:0:879:A:H2'	1:0:879:A:N3	2.01	0.74
1:0:2396:C:H6	1:0:2396:C:H5'	1.52	0.74
1:0:1255:A:H2'	1:0:1256:C:C6	2.22	0.74
1:0:805:G:H2'	1:0:2419:C:N3	2.03	0.74
1:0:2526:U:C5	1:0:2545:A:N7	2.56	0.74
1:0:2705:A:HO2'	1:0:2706:U:H6	1.30	0.74
1:0:2039:G:N2	1:0:2040:A:N9	2.36	0.73
1:0:172:A:N1	1:0:178:C:N3	2.35	0.73
1:0:466:A:O2'	1:0:467:U:OP2	2.06	0.73
1:0:1963:G:O2'	1:0:1964:A:OP1	2.06	0.73
1:0:1837:G:O2'	1:0:1838:G:H5'	1.87	0.73
1:0:567:G:O2'	1:0:568:G:H5'	1.88	0.73
1:0:2841:U:O2	1:0:2843:A:O2'	2.06	0.73
1:0:2217:G:H5''	1:0:2218:G:OP1	1.88	0.73
1:0:2652:G:H2'	1:0:2653:A:H8	1.51	0.73
1:0:2871:U:H2'	1:0:2872:U:H6	1.53	0.73
1:0:422:C:H2'	1:0:423:G:H8	1.53	0.73
1:0:1457:A:H2'	1:0:1458:A:O4'	1.88	0.73
1:0:2672:U:H2'	1:0:2673:G:H8	1.53	0.73
1:0:2626:U:H3	1:0:2653:A:N6	1.86	0.73
1:0:982:C:H2'	1:0:983:G:O4'	1.88	0.73
1:0:929:A:C8	1:0:2247:A:N6	2.54	0.73
1:0:1631:C:H2'	1:0:1632:A:C5'	2.16	0.73
1:0:2781:G:C2'	1:0:2782:G:C8	2.71	0.73
1:0:2044:G:O2'	1:0:2045:A:C5'	2.36	0.73
1:0:1181:C:H2'	1:0:1182:U:C4'	2.17	0.73
1:0:1608:U:H2'	1:0:1609:G:C8	2.23	0.73
1:0:1002:C:N4	1:0:1003:C:H41	1.86	0.73
1:0:2234:G:H2'	1:0:2235:G:O4'	1.88	0.73
1:0:973:U:H2'	1:0:974:U:H6	1.52	0.73
1:0:538:A:H3'	1:0:538:A:H8	1.48	0.73
1:0:2484:G:N7	1:0:2555:G:N2	2.36	0.73
1:0:2810:A:C5	1:0:2854:G:C8	2.76	0.73
1:0:59:G:H1'	1:0:73:A:N1	2.03	0.73
1:0:1259:A:C2'	1:0:1260:A:H5'	2.19	0.73
1:0:2663:U:H2'	1:0:2664:G:O4'	1.89	0.73
1:0:2274:C:H2'	1:0:2275:U:C5'	2.18	0.73
1:0:1140:A:C8	1:0:2549:G:H1'	2.23	0.73
1:0:2407:G:H5''	1:0:2408:G:OP1	1.88	0.73

*Continued on next page...*

*Continued from previous page...*

Atom-1	Atom-2	Interatomic distance (Å)	Clash overlap (Å)
1:0:1459:U:H2'	1:0:1475:U:O2'	1.89	0.73
1:0:634:G:H2'	1:0:635:C:C6	2.24	0.73
1:0:451:A:H2'	1:0:452:G:H8	1.54	0.73
1:0:697:G:O2'	1:0:801:A:N6	2.20	0.73
1:0:1980:A:C2	1:0:1981:A:C5	2.76	0.73
1:0:1223:G:C6	1:0:1250:A:N6	2.55	0.73
1:0:641:G:H4'	1:0:651:C:O2'	1.89	0.73
1:0:719:A:H2'	1:0:720:A:O4'	1.89	0.73
1:0:111:G:H5'	1:0:112:U:OP1	1.89	0.72
1:0:1622:G:H4'	1:0:1624:A:C2	2.24	0.72
1:0:317:U:C3'	1:0:318:G:H5''	2.18	0.72
1:0:1807:A:H1'	1:0:1809:G:C8	2.24	0.72
1:0:1715:A:C2'	1:0:1716:G:H3'	2.18	0.72
1:0:66:U:N3	1:0:67:G:O6	2.22	0.72
1:0:1034:U:H2'	1:0:1035:G:O4'	1.89	0.72
1:0:105:G:H2'	1:0:106:G:H5'	1.70	0.72
1:0:224:G:C8	1:0:226:C:O2	2.42	0.72
1:0:359:G:H2'	1:0:360:A:H8	1.53	0.72
1:0:1177:U:N3	1:0:1197:U:O2	2.21	0.72
1:0:579:G:C4'	1:0:994:A:C2	2.72	0.72
1:0:837:U:H3	1:0:846:A:N6	1.86	0.72
1:0:1386:A:H5''	1:0:2191:A:N6	2.05	0.72
1:0:1314:A:H2	1:0:1642:G:N3	1.87	0.72
1:0:91:A:H2'	1:0:92:U:C6	2.23	0.72
1:0:1938:U:O2'	1:0:1939:U:OP1	2.05	0.72
1:0:1563:U:H2'	1:0:1564:U:C6	2.24	0.72
1:0:1764:A:C2'	1:0:1765:C:H5'	2.19	0.72
1:0:1713:G:C2	1:0:1714:A:H1'	2.25	0.72
1:0:2470:U:O2	1:0:2470:U:H2'	1.89	0.72
1:0:2175:A:H2'	1:0:2176:U:C6	2.24	0.72
1:0:2560:G:H1	1:0:2589:C:H5	1.35	0.72
1:0:594:G:C6	1:0:1264:C:H5	2.08	0.72
1:0:162:C:H2'	1:0:163:A:H8	1.55	0.72
1:0:1763:G:H2'	1:0:1764:A:H4'	1.71	0.72
1:0:616:U:C2'	1:0:617:U:H5''	2.20	0.72
1:0:2560:G:N3	1:0:2560:G:H2'	2.05	0.72
1:0:1199:U:H5	1:0:1201:G:N7	1.87	0.72
1:0:851:C:H2'	1:0:852:U:C6	2.24	0.72
1:0:1030:U:H5'	1:0:1031:C:OP2	1.89	0.72
1:0:788:G:C2	1:0:800:U:C2'	2.68	0.72
1:0:788:G:H5''	1:0:790:A:H1'	1.70	0.72

*Continued on next page...*

*Continued from previous page...*

Atom-1	Atom-2	Interatomic distance (Å)	Clash overlap (Å)
1:0:2228:U:H4'	1:0:2229:G:OP1	1.90	0.72
1:0:321:A:C2	1:0:323:G:H1'	2.24	0.72
1:0:2324:G:N7	1:0:2360:C:C2	2.58	0.72
1:0:857:U:C2'	1:0:858:G:H5'	2.20	0.72
1:0:2579:A:H2'	1:0:2580:C:C6	2.25	0.71
1:0:2473:G:N2	1:0:2474:G:C4	2.57	0.71
1:0:594:G:C6	1:0:1264:C:C5	2.78	0.71
1:0:842:A:H5''	1:0:843:G:OP1	1.89	0.71
1:0:490:A:O2'	1:0:491:A:H5'	1.88	0.71
1:0:768:U:H2'	1:0:769:C:H6	1.53	0.71
1:0:1430:G:N2	1:0:1599:G:H1'	2.05	0.71
1:0:2645:C:H2'	1:0:2646:C:O4'	1.90	0.71
1:0:1265:G:O2'	1:0:1266:G:O4'	2.07	0.71
1:0:2158:C:H2'	1:0:2159:A:H8	1.52	0.71
1:0:2549:G:O2'	1:0:2550:C:H5'	1.90	0.71
1:0:825:C:H1'	1:0:1263:G:N2	2.04	0.71
1:0:1631:C:C2'	1:0:1632:A:C5'	2.68	0.71
1:0:1329:U:H2'	1:0:1330:G:C8	2.24	0.71
1:0:2713:A:O2'	1:0:2714:A:H5'	1.89	0.71
1:0:1057:A:H3'	1:0:1058:G:H5''	1.72	0.71
1:0:2560:G:C2'	1:0:2561:G:OP2	2.39	0.71
1:0:1474:A:N1	1:0:1476:G:C5	2.57	0.71
1:0:109:A:C3'	1:0:110:U:H5''	2.20	0.71
1:0:2204:A:O2'	1:0:2205:C:OP2	2.08	0.71
1:0:2205:C:C2'	1:0:2206:C:H5'	2.20	0.71
1:0:812:G:H3'	1:0:813:A:C5'	2.20	0.71
1:0:664:C:H5	1:0:666:U:H4'	1.54	0.71
1:0:1359:G:C8	1:0:1359:G:H5'	2.23	0.71
1:0:2824:C:O2	1:0:2843:A:N9	2.24	0.71
1:0:498:C:C5	1:0:499:G:N7	2.58	0.71
1:0:501:G:H2'	1:0:502:A:C8	2.26	0.71
1:0:2015:G:N2	1:0:2038:C:C2	2.58	0.71
1:0:2477:C:C6	1:0:2477:C:H3'	2.24	0.71
1:0:812:G:H3'	1:0:813:A:H5''	1.72	0.71
1:0:1337:G:N2	1:0:1344:C:C2	2.59	0.71
1:0:1627:C:N4	1:0:1628:C:H41	1.89	0.71
1:0:1337:G:H4'	1:0:1632:A:H62	1.54	0.71
1:0:2825:A:H2'	1:0:2826:C:H6	1.55	0.71
1:0:427:C:H1'	1:0:1856:U:H1'	1.71	0.71
1:0:2448:A:C2'	1:0:2449:G:H5'	2.21	0.71
1:0:2503:G:C2'	1:0:2504:G:H5''	2.21	0.71

*Continued on next page...*

*Continued from previous page...*

Atom-1	Atom-2	Interatomic distance (Å)	Clash overlap (Å)
1:0:2503:G:C3'	1:0:2504:G:H5''	2.20	0.71
1:0:167:A:C4	1:0:184:A:C2	2.79	0.71
1:0:688:A:O2'	1:0:689:A:H5'	1.90	0.71
1:0:872:G:O2'	1:0:873:U:H5''	1.89	0.71
1:0:71:A:O2'	1:0:72:A:OP1	2.07	0.71
1:0:1329:U:O2'	1:0:1330:G:H5'	1.90	0.71
1:0:2563:U:H2'	1:0:2564:U:H5'	1.73	0.71
1:0:224:G:C6	1:0:229:G:O6	2.44	0.71
1:0:2728:A:H2'	1:0:2729:A:H8	1.55	0.71
1:0:112:U:H2'	1:0:112:U:O2	1.89	0.71
1:0:1147:G:O2'	1:0:1148:G:H5'	1.91	0.71
1:0:2762:G:N2	1:0:2763:U:H1'	2.06	0.71
1:0:540:G:N3	1:0:2004:U:O2'	2.23	0.71
1:0:2666:U:H2'	1:0:2667:C:O4'	1.90	0.71
1:0:861:G:N7	1:0:862:A:N7	2.38	0.71
1:0:2728:A:H2'	1:0:2729:A:C8	2.26	0.71
1:0:929:A:H5''	1:0:2247:A:H62	1.56	0.71
1:0:1611:U:H2'	1:0:1612:U:O4'	1.91	0.71
1:0:483:A:H2'	1:0:484:G:H5'	1.71	0.70
1:0:1806:G:N7	1:0:1807:A:N7	2.39	0.70
1:0:1715:A:H1'	1:0:1717:A:C4'	2.21	0.70
1:0:402:A:C8	1:0:2392:G:H4'	2.26	0.70
1:0:1918:G:N2	1:0:1947:G:C8	2.59	0.70
1:0:764:A:C2	1:0:802:A:C4	2.80	0.70
1:0:692:C:H2'	1:0:693:A:H8	1.55	0.70
1:0:221:A:C2	1:0:222:G:H1'	2.27	0.70
1:0:746:G:N7	1:0:774:A:C6	2.60	0.70
1:0:1685:A:N6	1:0:1693:A:H61	1.90	0.70
1:0:357:A:C2	1:0:358:C:H4'	2.26	0.70
1:0:236:C:H1'	1:0:632:A:O2'	1.92	0.70
1:0:1355:A:C8	1:0:1410:U:H1'	2.26	0.70
1:0:1285:A:C2	1:0:1634:A:C5	2.80	0.70
1:0:422:C:H2'	1:0:423:G:C8	2.26	0.70
1:0:957:G:H2'	1:0:958:G:H8	1.56	0.70
1:0:2198:U:C2'	1:0:2199:C:H4'	2.20	0.70
1:0:2765:C:H2'	1:0:2766:U:C6	2.26	0.70
1:0:187:U:H2'	1:0:188:G:H8	1.55	0.70
1:0:2672:U:O2'	1:0:2673:G:H5'	1.90	0.70
1:0:2448:A:H2'	1:0:2449:G:C5'	2.21	0.70
1:0:1904:G:H2'	1:0:1905:G:O4'	1.90	0.70
1:0:545:C:O2'	1:0:546:A:H5'	1.91	0.70

*Continued on next page...*

*Continued from previous page...*

Atom-1	Atom-2	Interatomic distance (Å)	Clash overlap (Å)
1:0:1949:A:H1'	1:0:2572:U:H5'	1.73	0.70
1:0:1715:A:C2'	1:0:1716:G:H5''	2.21	0.70
1:0:105:G:H2'	1:0:106:G:C5'	2.21	0.70
1:0:2634:G:N3	1:0:2643:G:O6	2.25	0.70
1:0:1068:A:H2'	1:0:1069:G:C8	2.26	0.70
1:0:58:C:H3'	1:0:59:G:H5''	1.72	0.70
1:0:68:C:C2'	1:0:68:C:O2	2.39	0.70
1:0:69:G:H4'	1:0:70:A:OP1	1.91	0.70
1:0:38:G:H1	1:0:453:U:H3	1.37	0.70
1:0:1931:G:O2'	1:0:1932:G:H5'	1.92	0.70
1:0:2161:C:H2'	1:0:2162:C:C6	2.27	0.70
1:0:2832:G:N2	1:0:2835:A:OP2	2.23	0.70
1:0:946:U:O2'	1:0:947:C:H5'	1.91	0.70
1:0:682:G:H2'	1:0:682:G:N3	2.07	0.70
1:0:2197:U:H2'	1:0:2198:U:C6	2.27	0.70
1:0:48:A:N3	1:0:50:G:N2	2.40	0.70
1:0:2543:A:C6	1:0:2626:U:H4'	2.27	0.70
1:0:1894:U:O5'	1:0:1894:U:H6	1.75	0.70
1:0:1278:A:O2'	1:0:1279:G:O5'	2.08	0.70
1:0:10:A:H2'	1:0:11:G:C8	2.26	0.70
1:0:2040:A:C5	1:0:2041:A:N7	2.59	0.70
1:0:171:G:O2'	1:0:172:A:H5'	1.91	0.70
1:0:2522:G:H8	1:0:2522:G:H5'	1.55	0.70
1:0:994:A:H62	1:0:995:A:H2	1.40	0.70
1:0:459:A:C2	1:0:466:A:N7	2.60	0.70
1:0:470:U:C5	1:0:480:G:N2	2.60	0.70
1:0:2769:C:C5	1:0:2770:A:H1'	2.27	0.70
1:0:2104:G:O2'	1:0:2105:U:H5'	1.91	0.70
1:0:1452:U:H5'	1:0:1532:A:O2'	1.91	0.70
1:0:568:G:H2'	1:0:569:C:O4'	1.92	0.69
1:0:2633:A:N1	1:0:2644:A:H5''	2.07	0.69
1:0:1736:C:H2'	1:0:1737:G:H8	1.56	0.69
1:0:1179:A:H2'	1:0:1180:A:O4'	1.92	0.69
1:0:929:A:H8	1:0:2247:A:N6	1.90	0.69
1:0:1438:G:N2	1:0:1590:C:H2'	2.07	0.69
1:0:427:C:H2'	1:0:428:A:C8	2.27	0.69
1:0:1865:C:H2'	1:0:1866:G:H5'	1.73	0.69
1:0:1260:A:C6	1:0:1262:U:H1'	2.27	0.69
1:0:862:A:H2'	1:0:863:C:H6	1.57	0.69
1:0:2705:A:H8	1:0:2705:A:H5''	1.57	0.69
1:0:322:A:O4'	1:0:343:A:N3	2.25	0.69

*Continued on next page...*

*Continued from previous page...*

Atom-1	Atom-2	Interatomic distance (Å)	Clash overlap (Å)
1:0:665:A:H3'	1:0:666:U:C5'	2.22	0.69
1:0:2040:A:C4	1:0:2041:A:C8	2.80	0.69
1:0:2014:A:H62	1:0:2477:C:C1'	2.05	0.69
1:0:691:C:H2'	1:0:692:C:H6	1.57	0.69
1:0:1463:A:H1'	1:0:1543:G:N2	2.07	0.69
1:0:173:A:C4	1:0:818:G:N2	2.61	0.69
1:0:30:G:O2'	1:0:31:C:H5'	1.92	0.69
1:0:441:A:C2'	1:0:442:A:H5'	2.22	0.69
1:0:1242:A:O2'	1:0:1243:G:H5'	1.92	0.69
1:0:2007:G:O2'	1:0:2008:C:H5'	1.92	0.69
1:0:1257:U:H2'	1:0:1258:G:H8	1.58	0.69
1:0:403:A:H1'	1:0:424:G:N2	2.08	0.69
1:0:177:U:C5	1:0:225:G:N3	2.61	0.69
1:0:929:A:H5''	1:0:2247:A:N6	2.08	0.69
1:0:37:C:H4'	1:0:463:C:OP1	1.93	0.69
1:0:621:U:H2'	1:0:622:U:H6	1.57	0.69
1:0:1299:A:C6	1:0:1302:C:N3	2.61	0.69
1:0:2320:G:H2'	1:0:2321:C:O4'	1.92	0.69
1:0:1856:U:H2'	1:0:1857:G:O4'	1.93	0.69
1:0:2285:U:O2	1:0:2285:U:H2'	1.93	0.69
1:0:1260:A:N6	1:0:1262:U:H1'	2.07	0.69
1:0:2404:A:O2'	1:0:2405:A:OP2	2.10	0.69
1:0:2468:G:H1'	1:0:2497:A:H61	1.57	0.69
1:0:2756:A:H4'	1:0:2758:A:OP1	1.93	0.69
1:0:1004:A:C5	1:0:1005:U:C5	2.80	0.69
1:0:1501:C:O2'	1:0:1502:G:H5'	1.92	0.69
1:0:704:G:H2'	1:0:705:C:C6	2.25	0.69
1:0:83:A:H2	1:0:101:A:C5	2.10	0.69
1:0:1349:A:H2'	1:0:1350:G:C8	2.27	0.69
1:0:2634:G:H2'	1:0:2643:G:O6	1.91	0.69
1:0:1057:A:H3'	1:0:1058:G:C5'	2.22	0.69
1:0:1797:C:H2'	1:0:1798:G:O4'	1.92	0.69
1:0:587:A:H2'	1:0:588:G:H5''	1.75	0.69
1:0:2634:G:H2'	1:0:2634:G:N3	2.08	0.69
1:0:2468:G:H2'	1:0:2469:G:O4'	1.92	0.69
1:0:1479:G:H21	1:0:1543:G:H21	1.38	0.69
1:0:424:G:H4'	1:0:424:G:OP1	1.92	0.69
1:0:788:G:H22	1:0:800:U:C3'	1.96	0.68
1:0:1310:C:H2'	1:0:1311:C:C6	2.27	0.68
1:0:1958:G:H2'	1:0:1959:U:H6	1.55	0.68
1:0:503:G:H2'	1:0:504:G:O4'	1.93	0.68

*Continued on next page...*

*Continued from previous page...*

Atom-1	Atom-2	Interatomic distance (Å)	Clash overlap (Å)
1:0:600:G:H3'	1:0:601:A:C5'	2.22	0.68
1:0:793:G:C2	1:0:795:A:C2	2.81	0.68
1:0:1608:U:H2'	1:0:1609:G:H8	1.56	0.68
1:0:1002:C:H5'	1:0:1199:U:OP1	1.94	0.68
1:0:166:G:N2	1:0:183:U:H5	1.92	0.68
1:0:2705:A:O2'	1:0:2706:U:OP1	2.12	0.68
1:0:591:G:C3'	1:0:592:G:H8	2.01	0.68
1:0:83:A:H4'	1:0:84:G:O5'	1.91	0.68
1:0:313:U:O2'	1:0:314:G:H5'	1.94	0.68
1:0:1886:G:H2'	1:0:1887:G:H8	1.58	0.68
1:0:2564:U:C2'	1:0:2564:U:O2	2.42	0.68
1:0:1139:A:O2'	1:0:1140:A:O4'	2.08	0.68
1:0:2523:G:O2'	1:0:2524:G:H5'	1.92	0.68
1:0:573:C:H2'	1:0:574:C:O4'	1.92	0.68
1:0:1693:A:C2	1:0:1976:U:H5'	2.28	0.68
1:0:1404:C:N3	1:0:1407:G:C6	2.61	0.68
1:0:2040:A:C4	1:0:2041:A:N7	2.62	0.68
1:0:1466:C:H2'	1:0:1467:U:O4'	1.92	0.68
1:0:757:U:O2	1:0:767:G:C2	2.46	0.68
1:0:26:G:C2	1:0:27:G:N2	2.61	0.68
1:0:531:G:H2'	1:0:532:A:H8	1.57	0.68
1:0:2030:U:O2'	1:0:2031:A:H5'	1.94	0.68
1:0:836:G:H2'	1:0:837:U:C6	2.29	0.68
1:0:754:G:C4	1:0:755:C:H5	2.11	0.68
1:0:2398:U:H2'	1:0:2399:C:C6	2.29	0.68
1:0:1404:C:O2	1:0:1406:A:N7	2.27	0.68
1:0:1040:A:C8	1:0:1041:G:C8	2.81	0.68
1:0:1729:C:H2'	1:0:1730:G:C8	2.28	0.68
1:0:2809:A:N7	1:0:2854:G:C6	2.61	0.68
1:0:2756:A:H2'	1:0:2757:G:OP2	1.93	0.68
1:0:319:G:H1'	1:0:511:A:O4'	1.94	0.68
1:0:787:A:C4	1:0:788:G:N7	2.61	0.68
1:0:674:U:H2'	1:0:675:C:O4'	1.93	0.68
1:0:1430:G:H22	1:0:1599:G:H1'	1.58	0.68
1:0:2029:G:H2'	1:0:2030:U:C6	2.29	0.68
1:0:2746:G:H2'	1:0:2746:G:N3	2.08	0.68
1:0:2557:G:H2'	1:0:2558:C:C6	2.28	0.68
1:0:972:C:C5	1:0:2014:A:H2	2.11	0.68
1:0:66:U:H2'	1:0:67:G:N7	2.09	0.68
1:0:2043:A:O2'	1:0:2481:G:O4'	2.08	0.68
1:0:1572:C:C2'	1:0:1573:G:H5''	2.23	0.68

*Continued on next page...*

*Continued from previous page...*

Atom-1	Atom-2	Interatomic distance (Å)	Clash overlap (Å)
1:0:2158:C:H2'	1:0:2159:A:C8	2.28	0.68
1:0:2074:U:O4	1:0:2075:U:H5	1.77	0.68
1:0:2482:A:H5''	1:0:2483:U:OP2	1.94	0.68
1:0:861:G:H1'	1:0:944:A:N3	2.08	0.68
1:0:708:G:OP1	1:0:1393:G:O2'	2.12	0.68
1:0:2352:A:H2'	1:0:2353:G:H8	1.58	0.68
1:0:2178:U:O2'	1:0:2179:C:H5'	1.94	0.68
1:0:813:A:HO2'	1:0:814:G:P	2.16	0.67
1:0:357:A:C2'	1:0:358:C:H5'	2.20	0.67
1:0:1745:C:H2'	1:0:1746:A:H8	1.57	0.67
1:0:501:G:H2'	1:0:502:A:H8	1.58	0.67
1:0:441:A:O2'	1:0:442:A:H5'	1.94	0.67
1:0:1743:C:H5'	1:0:2836:U:O2'	1.93	0.67
1:0:2484:G:OP2	3:0:2881:G80:H11A	1.94	0.67
1:0:976:C:H5'	1:0:2252:A:H1'	1.75	0.67
1:0:1819:U:OP1	1:0:1954:A:H4'	1.93	0.67
1:0:1912:G:H2'	1:0:1912:G:N3	2.09	0.67
1:0:1920:A:N1	1:0:1922:U:H5	1.92	0.67
1:0:816:U:O2'	1:0:817:A:H5'	1.93	0.67
1:0:972:C:C4	1:0:2014:A:H2	2.12	0.67
1:0:2754:C:N4	1:0:2755:A:N6	2.43	0.67
1:0:2698:G:H2'	1:0:2699:G:C8	2.30	0.67
1:0:2699:G:O2'	1:0:2700:U:O5'	2.12	0.67
1:0:466:A:O2'	1:0:467:U:P	2.53	0.67
1:0:329:C:O2'	1:0:330:C:H5'	1.95	0.67
1:0:222:G:N2	1:0:231:G:H1'	2.10	0.67
1:0:1451:C:H2'	1:0:1452:U:H6	1.58	0.67
1:0:2482:A:H4'	1:0:2483:U:OP1	1.93	0.67
1:0:362:C:H2'	1:0:363:G:H4'	1.75	0.67
1:0:594:G:N1	1:0:1264:C:C5	2.60	0.67
1:0:1588:A:H2'	1:0:1589:G:H8	1.59	0.67
1:0:340:G:OP2	1:0:340:G:H8	1.76	0.67
1:0:2395:C:C2'	1:0:2396:C:H5''	2.23	0.67
1:0:202:A:C2	1:0:203:G:H1'	2.29	0.67
1:0:455:A:H2	1:0:1258:G:N3	1.93	0.67
1:0:807:A:C2	1:0:808:C:C2	2.83	0.67
1:0:1621:C:H4'	1:0:1626:A:N6	2.05	0.67
1:0:1911:A:C2'	1:0:1912:G:H5'	2.24	0.67
1:0:105:G:C2'	1:0:106:G:H5'	2.25	0.67
1:0:2755:A:O2'	1:0:2756:A:H5''	1.94	0.67
1:0:1439:G:O5'	1:0:1440:G:OP1	2.12	0.67

*Continued on next page...*

*Continued from previous page...*

Atom-1	Atom-2	Interatomic distance (Å)	Clash overlap (Å)
1:0:2094:C:H2'	1:0:2094:C:O2	1.95	0.67
1:0:1791:C:O2'	1:0:1792:C:OP2	2.12	0.67
1:0:2402:U:H4'	1:0:2404:A:N7	2.10	0.67
1:0:1365:U:H1'	1:0:1586:A:C2	2.29	0.67
1:0:664:C:H2'	1:0:665:A:C8	2.30	0.67
1:0:1781:C:H2'	1:0:1782:A:C8	2.28	0.67
1:0:2565:C:H2'	1:0:2566:A:C5'	2.25	0.67
1:0:572:G:H1	1:0:2001:G:H1'	1.58	0.67
1:0:2694:G:O2'	1:0:2695:C:H5'	1.95	0.67
1:0:1724:C:N3	1:0:1747:G:C6	2.63	0.67
1:0:1882:G:N2	1:0:1885:C:N4	2.43	0.67
1:0:93:A:O2'	1:0:94:C:H5'	1.94	0.67
1:0:2432:A:O2'	1:0:2433:G:H5'	1.95	0.67
1:0:572:G:N1	1:0:2001:G:H1'	2.10	0.67
1:0:1142:G:O2'	1:0:1143:A:O5'	2.12	0.67
1:0:976:C:O2'	1:0:977:G:H5'	1.94	0.67
1:0:2533:U:H2'	1:0:2534:U:C6	2.30	0.67
1:0:1654:A:H4'	1:0:2690:A:O2'	1.94	0.67
1:0:616:U:H2'	1:0:617:U:C5'	2.24	0.67
1:0:2825:A:N3	1:0:2826:C:C6	2.63	0.67
1:0:777:A:O2'	1:0:778:G:OP1	2.12	0.67
1:0:1468:A:C8	1:0:1468:A:OP2	2.48	0.67
1:0:2808:U:O2	1:0:2808:U:H2'	1.95	0.67
1:0:1896:A:H2'	1:0:1899:A:N6	2.08	0.66
1:0:541:C:N4	1:0:572:G:C8	2.63	0.66
1:0:27:G:H1'	1:0:523:A:H62	1.56	0.66
1:0:2471:U:H2'	1:0:2472:U:C5	2.30	0.66
1:0:2573:C:H2'	1:0:2574:G:H5'	1.77	0.66
1:0:2498:U:C4'	1:0:2499:C:OP1	2.42	0.66
1:0:2544:A:H2'	1:0:2545:A:C1'	2.23	0.66
1:0:836:G:H2'	1:0:837:U:H6	1.61	0.66
1:0:1474:A:O2'	1:0:1475:U:H5'	1.95	0.66
1:0:2532:G:C2	1:0:2533:U:H1'	2.30	0.66
1:0:2311:U:C5'	1:0:2315:A:H61	2.06	0.66
1:0:68:C:C2	1:0:72:A:N3	2.63	0.66
1:0:428:A:H2'	1:0:429:C:C6	2.30	0.66
1:0:136:A:H2'	1:0:137:A:O4'	1.95	0.66
1:0:2594:U:C2	1:0:2595:C:C5	2.83	0.66
1:0:1139:A:O2'	1:0:1140:A:O5'	2.13	0.66
1:0:2437:G:O2'	1:0:2438:A:N7	2.26	0.66
1:0:687:G:H2'	1:0:817:A:H61	1.59	0.66

*Continued on next page...*

*Continued from previous page...*

Atom-1	Atom-2	Interatomic distance (Å)	Clash overlap (Å)
1:0:956:A:C2	1:0:2427:A:N3	2.63	0.66
1:0:1287:A:N1	1:0:1315:A:H2	1.92	0.66
1:0:1566:G:O2'	1:0:1567:A:H5'	1.94	0.66
1:0:1871:G:H3'	1:0:1871:G:N3	2.10	0.66
1:0:362:C:C4	1:0:363:G:H1'	2.30	0.66
1:0:1921:A:C2'	1:0:1922:U:H5''	2.25	0.66
1:0:2621:G:O2'	1:0:2622:G:H5'	1.95	0.66
1:0:442:A:H2'	1:0:443:A:C8	2.30	0.66
1:0:1305:C:H2'	1:0:1306:U:H6	1.59	0.66
1:0:2418:A:C1'	1:0:2565:C:HO2'	2.03	0.66
1:0:1337:G:C4'	1:0:1632:A:H62	2.09	0.66
1:0:671:A:H2'	1:0:672:C:C6	2.31	0.66
1:0:1745:C:C4	1:0:1746:A:N7	2.64	0.66
1:0:68:C:H2'	1:0:72:A:H1'	1.78	0.66
1:0:2824:C:O2	1:0:2843:A:C4	2.48	0.66
1:0:1288:A:N6	1:0:1309:G:O4'	2.29	0.66
1:0:581:A:C2	1:0:2016:A:C2	2.83	0.66
1:0:833:A:N3	1:0:954:U:O2'	2.28	0.66
1:0:994:A:N7	1:0:995:A:C2	2.64	0.66
1:0:2756:A:N6	1:0:2762:G:C4	2.64	0.66
1:0:2630:C:H2'	1:0:2631:C:H6	1.60	0.66
1:0:216:U:H2'	1:0:217:U:C6	2.31	0.66
1:0:163:A:H2'	1:0:164:G:H8	1.61	0.66
1:0:2015:G:H5''	1:0:2016:A:OP2	1.96	0.66
1:0:885:A:H2'	1:0:886:A:H8	1.60	0.66
1:0:540:G:C6	1:0:2006:G:OP1	2.49	0.66
1:0:1629:G:C5	1:0:1633:C:C4	2.84	0.66
1:0:1287:A:C6	1:0:1315:A:H2	2.14	0.66
1:0:428:A:H2'	1:0:429:C:O4'	1.95	0.66
1:0:2194:A:C2'	1:0:2195:C:H5''	2.26	0.66
1:0:1656:U:C2'	1:0:1657:A:H5''	2.26	0.66
1:0:914:C:O2'	1:0:915:C:H5'	1.95	0.66
1:0:186:C:H2'	1:0:187:U:O4'	1.95	0.66
1:0:224:G:H4'	1:0:399:G:C6	2.31	0.66
1:0:581:A:N6	1:0:582:G:C6	2.64	0.66
1:0:18:U:H2'	1:0:19:C:H6	1.60	0.66
1:0:1690:U:H2'	1:0:1691:G:C5'	2.26	0.66
1:0:1451:C:H2'	1:0:1452:U:C6	2.31	0.66
1:0:1445:A:H2'	1:0:1446:U:O4'	1.95	0.66
1:0:2565:C:C2'	1:0:2566:A:C5'	2.73	0.66
1:0:169:C:C5	1:0:170:U:O2	2.48	0.66

*Continued on next page...*

*Continued from previous page...*

Atom-1	Atom-2	Interatomic distance (Å)	Clash overlap (Å)
1:0:175:C:N4	1:0:225:G:N1	2.44	0.66
1:0:754:G:C4	1:0:755:C:C5	2.83	0.66
1:0:1745:C:C2	1:0:1746:A:C8	2.84	0.66
1:0:1818:G:H2'	1:0:1819:U:H6	1.60	0.66
1:0:914:C:H2'	1:0:915:C:H6	1.61	0.66
1:0:2345:A:O5'	1:0:2345:A:H8	1.77	0.66
1:0:2026:C:OP2	1:0:2759:U:O4	2.12	0.66
1:0:631:G:O5'	1:0:631:G:H8	1.78	0.66
1:0:665:A:H3'	1:0:666:U:H5''	1.77	0.66
1:0:1373:G:H2'	1:0:1374:G:H5'	1.78	0.66
1:0:68:C:O2'	1:0:72:A:H1'	1.96	0.66
1:0:1338:G:H4'	1:0:1339:U:OP1	1.95	0.66
1:0:564:U:H2'	1:0:565:A:C8	2.31	0.66
1:0:2594:U:H2'	1:0:2595:C:C6	2.31	0.66
1:0:1734:C:C5	1:0:1735:G:H1'	2.31	0.66
1:0:179:U:H2'	1:0:180:C:H6	1.60	0.65
1:0:227:G:H2'	1:0:228:A:H8	1.58	0.65
1:0:859:U:H1'	1:0:860:U:N3	2.10	0.65
1:0:1686:A:C2'	1:0:1687:C:H5'	2.25	0.65
1:0:68:C:C2'	1:0:72:A:H1'	2.26	0.65
1:0:1036:G:OP1	1:0:1036:G:H8	1.79	0.65
1:0:1110:G:H2'	1:0:1111:C:C6	2.31	0.65
1:0:2080:U:H2'	1:0:2081:U:C6	2.31	0.65
1:0:531:G:H2'	1:0:532:A:C8	2.30	0.65
1:0:587:A:C2'	1:0:588:G:H5''	2.25	0.65
1:0:2621:G:N2	1:0:2622:G:C4	2.63	0.65
1:0:2757:G:OP2	1:0:2761:A:O2'	2.12	0.65
1:0:1151:U:H5''	1:0:1153:A:P	2.36	0.65
1:0:1153:A:O2'	1:0:1154:A:H3'	1.97	0.65
1:0:1966:C:O2	1:0:1966:C:H2'	1.96	0.65
1:0:1736:C:H2'	1:0:1737:G:C8	2.31	0.65
1:0:1305:C:H2'	1:0:1306:U:C6	2.30	0.65
1:0:2372:A:O2'	1:0:2373:C:H5'	1.96	0.65
1:0:1191:G:H2'	1:0:1192:A:C8	2.30	0.65
1:0:1773:C:OP1	1:0:1774:A:OP2	2.13	0.65
1:0:2573:C:C2'	1:0:2574:G:H5'	2.26	0.65
1:0:2807:U:O2'	1:0:2809:A:C4	2.49	0.65
1:0:587:A:OP1	1:0:1268:U:O2'	2.09	0.65
1:0:2733:A:C2'	1:0:2734:U:H5'	2.26	0.65
1:0:1621:C:C1'	1:0:1626:A:N7	2.59	0.65
1:0:1802:A:H2'	1:0:1803:G:H5'	1.78	0.65

*Continued on next page...*

*Continued from previous page...*

Atom-1	Atom-2	Interatomic distance (Å)	Clash overlap (Å)
1:0:1987:G:C5	1:0:1988:A:C8	2.85	0.65
1:0:1154:A:H4'	1:0:1155:G:OP2	1.97	0.65
1:0:2059:U:O2'	1:0:2060:A:OP1	2.13	0.65
1:0:2372:A:H2'	1:0:2373:C:O4'	1.97	0.65
1:0:171:G:H2'	1:0:172:A:C5'	2.26	0.65
1:0:224:G:N2	1:0:227:G:H3'	2.12	0.65
1:0:2491:C:H2'	1:0:2492:G:O4'	1.96	0.65
1:0:1473:U:H4'	1:0:1474:A:C8	2.32	0.65
1:0:1171:A:H2'	1:0:1172:U:H6	1.61	0.65
1:0:134:G:H2'	1:0:135:U:H5''	1.79	0.65
1:0:1432:G:H2'	1:0:1594:U:O4	1.95	0.65
1:0:2585:C:H2'	1:0:2586:G:H5'	1.78	0.65
1:0:788:G:N2	1:0:801:A:OP2	2.29	0.65
1:0:225:G:C2	1:0:2410:U:H4'	2.32	0.65
1:0:984:A:H1'	1:0:1202:U:C5	2.31	0.65
1:0:926:C:H2'	1:0:927:C:C5'	2.27	0.65
1:0:1383:C:H2'	1:0:1384:G:C8	2.27	0.65
1:0:501:G:H2'	1:0:502:A:O4'	1.96	0.65
1:0:2229:G:N2	1:0:2475:C:H5''	2.12	0.65
1:0:2324:G:N3	1:0:2326:C:C5	2.64	0.65
1:0:2645:C:H3'	1:0:2646:C:H6	1.62	0.65
1:0:1488:G:C4	1:0:1536:G:N2	2.64	0.65
1:0:2076:G:H2'	1:0:2077:G:H8	1.62	0.65
1:0:2859:U:H2'	1:0:2860:C:H5'	1.78	0.65
1:0:594:G:C2	1:0:1264:C:N4	2.65	0.65
1:0:1463:A:O2'	1:0:1464:A:H5'	1.97	0.65
1:0:1223:G:O2'	1:0:1224:A:OP2	2.10	0.65
1:0:1222:G:O2'	1:0:1225:G:H4'	1.97	0.65
1:0:1714:A:H62	1:0:1715:A:N6	1.95	0.65
1:0:57:G:N2	1:0:69:G:C4	2.64	0.65
1:0:987:G:H2'	1:0:988:G:H8	1.61	0.65
1:0:1378:A:H2'	1:0:1379:A:C8	2.32	0.65
1:0:2034:A:C6	1:0:2593:A:C5	2.85	0.65
1:0:2048:C:H1'	1:0:2428:U:H3	1.62	0.65
1:0:2076:G:H2'	1:0:2077:G:C8	2.32	0.65
1:0:177:U:O2	1:0:178:C:C1'	2.45	0.65
1:0:583:C:H1'	1:0:2038:C:H6	1.59	0.65
1:0:846:A:N7	1:0:847:C:C5	2.65	0.65
1:0:973:U:H2'	1:0:974:U:O4'	1.96	0.65
1:0:1789:U:O2'	1:0:1793:A:H1'	1.97	0.65
1:0:2330:G:C2	1:0:2344:G:C6	2.84	0.65

*Continued on next page...*

*Continued from previous page...*

Atom-1	Atom-2	Interatomic distance (Å)	Clash overlap (Å)
1:0:653:G:N2	1:0:657:A:N6	2.44	0.65
1:0:2558:C:C2'	1:0:2559:U:H5'	2.26	0.65
1:0:2560:G:HO2'	1:0:2561:G:P	2.19	0.65
1:0:582:G:N1	1:0:2014:A:OP2	2.22	0.65
1:0:2226:A:H2'	1:0:2227:C:H6	1.62	0.65
1:0:976:C:C1'	1:0:2252:A:C2	2.78	0.65
1:0:1830:C:N4	1:0:1881:U:H3'	2.12	0.65
1:0:1409:U:H5''	1:0:1410:U:OP2	1.96	0.65
1:0:1147:G:H2'	1:0:1148:G:C8	2.27	0.65
1:0:1282:A:H2'	1:0:1283:C:H6	1.62	0.65
1:0:2204:A:H4'	1:0:2205:C:O5'	1.97	0.65
1:0:1265:G:C2	1:0:1266:G:N2	2.64	0.65
1:0:2849:C:O2'	1:0:2850:U:H5'	1.97	0.65
1:0:2574:G:N2	1:0:2577:A:OP2	2.26	0.64
1:0:2369:U:H3'	1:0:2369:U:C6	2.29	0.64
1:0:366:U:H2'	1:0:367:G:C8	2.31	0.64
1:0:198:A:N7	1:0:243:G:C5	2.65	0.64
1:0:1734:C:C4	1:0:1735:G:H1'	2.31	0.64
1:0:787:A:O2'	1:0:788:G:C5'	2.45	0.64
1:0:1002:C:C4	1:0:1003:C:H5	2.14	0.64
1:0:1393:G:H21	1:0:1586:A:H61	1.45	0.64
1:0:318:G:N2	1:0:341:A:H62	1.92	0.64
1:0:664:C:H2'	1:0:665:A:H8	1.61	0.64
1:0:1384:G:N2	1:0:1385:C:H41	1.94	0.64
1:0:1535:C:N3	1:0:1536:G:C2	2.64	0.64
1:0:2557:G:H2'	1:0:2558:C:H6	1.60	0.64
1:0:588:G:O2'	1:0:2002:A:OP1	2.15	0.64
1:0:873:U:O2	1:0:2246:A:H5''	1.98	0.64
1:0:1685:A:N7	1:0:1691:G:C6	2.64	0.64
1:0:2838:U:H2'	1:0:2839:G:H8	1.62	0.64
1:0:706:A:O2'	1:0:707:U:H5'	1.97	0.64
1:0:514:G:H3'	1:0:514:G:N3	2.13	0.64
1:0:2705:A:O2'	1:0:2706:U:H6	1.75	0.64
1:0:651:C:H42	1:0:658:G:H1	1.44	0.64
1:0:2205:C:H2'	1:0:2206:C:C5'	2.28	0.64
1:0:1191:G:H2'	1:0:1192:A:H8	1.62	0.64
1:0:1774:A:C2	1:0:2566:A:C4	2.86	0.64
1:0:788:G:C2'	1:0:807:A:C8	2.80	0.64
1:0:824:U:H3'	1:0:824:U:H6	1.63	0.64
1:0:1621:C:H1'	1:0:1626:A:C8	2.33	0.64
1:0:487:G:H4'	1:0:512:A:N1	2.13	0.64

*Continued on next page...*

*Continued from previous page...*

Atom-1	Atom-2	Interatomic distance (Å)	Clash overlap (Å)
1:0:637:G:C8	1:0:637:G:C3'	2.81	0.64
1:0:1675:C:C2	1:0:1676:U:C5	2.85	0.64
1:0:1406:A:H2'	1:0:1407:G:H8	1.61	0.64
1:0:1058:G:H2'	1:0:1121:G:C2	2.32	0.64
1:0:1869:A:H2'	1:0:1870:U:O4'	1.96	0.64
1:0:814:G:O2'	1:0:815:A:OP1	2.11	0.64
1:0:465:C:O2'	1:0:467:U:H1'	1.98	0.64
1:0:482:A:C2'	1:0:483:A:H5'	2.27	0.64
1:0:1523:A:O5'	1:0:1523:A:H8	1.79	0.64
1:0:27:G:HO2'	1:0:28:A:H8	1.43	0.64
1:0:2845:C:C4	1:0:2846:G:N7	2.65	0.64
1:0:1019:U:O2	1:0:1019:U:H2'	1.96	0.64
1:0:1770:U:C4	1:0:1774:A:H2'	2.31	0.64
1:0:1976:U:H2'	1:0:1976:U:O2	1.96	0.64
1:0:1088:A:H2'	1:0:1089:C:O4'	1.98	0.64
1:0:1288:A:N6	1:0:1309:G:H5'	2.13	0.64
1:0:83:A:C2	1:0:101:A:C5	2.86	0.64
1:0:26:G:C6	1:0:27:G:N1	2.65	0.64
1:0:2015:G:N3	1:0:2015:G:H2'	2.11	0.64
1:0:2662:C:C2'	1:0:2663:U:H5'	2.28	0.64
1:0:2824:C:H4'	1:0:2825:A:H5'	1.80	0.64
1:0:2270:U:O2'	1:0:2353:G:N3	2.31	0.64
1:0:2873:G:H2'	1:0:2874:A:H8	1.63	0.64
1:0:2240:C:H2'	1:0:2241:U:H5'	1.79	0.64
1:0:1468:A:P	1:0:1468:A:H8	2.21	0.64
1:0:1055:A:N6	1:0:1123:G:H1'	2.12	0.64
1:0:1757:C:O2	1:0:1970:G:C2	2.51	0.64
1:0:2229:G:H21	1:0:2476:A:P	2.21	0.64
1:0:930:A:N7	1:0:931:G:H1'	2.12	0.64
1:0:1333:G:N2	1:0:1344:C:H41	1.93	0.64
1:0:1973:C:N3	1:0:1974:U:C4	2.66	0.64
1:0:1281:A:N6	1:0:1995:G:H1'	2.13	0.64
1:0:1055:A:N1	1:0:1122:A:H5'	2.13	0.64
1:0:1096:A:O2'	1:0:1115:C:H1'	1.97	0.64
1:0:2039:G:N2	1:0:2040:A:C8	2.65	0.64
1:0:1683:G:O6	1:0:1684:G:C2	2.51	0.64
1:0:2529:G:N2	1:0:2530:C:C2	2.66	0.64
1:0:741:G:O6	1:0:743:A:N6	2.31	0.64
1:0:1664:G:H5''	1:0:1665:C:OP1	1.98	0.64
1:0:2608:A:O2'	1:0:2609:G:O5'	2.16	0.64
1:0:1923:U:C5'	1:0:1924:C:OP1	2.46	0.63

*Continued on next page...*

*Continued from previous page...*

Atom-1	Atom-2	Interatomic distance (Å)	Clash overlap (Å)
1:0:877:G:O2'	1:0:878:C:H5'	1.98	0.63
1:0:1333:G:N7	1:0:1342:U:H5'	2.13	0.63
1:0:1345:G:N7	1:0:1625:A:N6	2.46	0.63
1:0:1982:C:O2'	1:0:1983:G:H5'	1.97	0.63
1:0:1055:A:C2	1:0:1121:G:H2'	2.33	0.63
1:0:2039:G:N2	1:0:2040:A:C4	2.66	0.63
1:0:2418:A:H5''	1:0:2419:C:P	2.38	0.63
1:0:2424:G:H2'	1:0:2425:G:H5'	1.78	0.63
1:0:751:G:O2'	1:0:752:G:O5'	2.07	0.63
1:0:741:G:O2'	1:0:742:G:P	2.55	0.63
1:0:717:G:H2'	1:0:739:G:H22	1.62	0.63
1:0:2834:A:H2'	1:0:2835:A:C8	2.33	0.63
1:0:2037:A:C2	1:0:2595:C:N3	2.67	0.63
1:0:2164:G:H2'	1:0:2165:A:O4'	1.98	0.63
1:0:1177:U:H2'	1:0:1178:C:C6	2.34	0.63
1:0:177:U:O2	1:0:177:U:H2'	1.98	0.63
1:0:838:A:H2'	1:0:839:U:O4'	1.98	0.63
1:0:539:A:N6	1:0:2024:U:H3	1.96	0.63
1:0:878:C:H4'	1:0:879:A:N7	2.14	0.63
1:0:1749:G:O2'	1:0:1750:A:OP1	2.15	0.63
1:0:2311:U:H5'	1:0:2315:A:N6	2.06	0.63
1:0:2543:A:H8	1:0:2543:A:O5'	1.81	0.63
1:0:2433:G:O2'	1:0:2434:G:H5'	1.98	0.63
1:0:955:G:C3'	1:0:955:G:C8	2.80	0.63
1:0:1465:G:O6	1:0:1476:G:O6	2.16	0.63
1:0:1625:A:N3	1:0:1625:A:C3'	2.61	0.63
1:0:1394:G:H2'	1:0:1395:A:H8	1.62	0.63
1:0:115:G:C6	1:0:117:A:N6	2.67	0.63
1:0:1571:G:O2'	1:0:1572:C:H5'	1.98	0.63
1:0:736:G:H2'	1:0:737:C:O4'	1.98	0.63
1:0:2564:U:H2'	1:0:2564:U:O2	1.97	0.63
1:0:1314:A:O2'	1:0:1315:A:H3'	1.99	0.63
1:0:246:C:H42	1:0:247:A:H62	1.46	0.63
1:0:1947:G:H2'	1:0:1950:C:OP1	1.98	0.63
1:0:1622:G:H4'	1:0:1624:A:N3	2.14	0.63
1:0:1435:G:N2	1:0:1508:G:H21	1.96	0.63
1:0:2796:A:OP2	2:B:110:GLY:CA	2.47	0.63
1:0:648:A:H5'	1:0:649:G:O5'	1.99	0.63
1:0:367:G:C2'	1:0:368:A:H5''	2.29	0.63
1:0:20:C:H2'	1:0:21:A:H8	1.63	0.63
1:0:1422:C:H2'	1:0:1423:A:C8	2.34	0.63

*Continued on next page...*

*Continued from previous page...*

Atom-1	Atom-2	Interatomic distance (Å)	Clash overlap (Å)
1:0:797:A:H5'	1:0:798:G:OP1	1.98	0.63
1:0:1233:A:O2'	1:0:1234:C:OP1	2.13	0.63
1:0:2014:A:C5	1:0:2477:C:H1'	2.33	0.63
1:0:862:A:H2'	1:0:863:C:C6	2.32	0.63
1:0:1624:A:N6	1:0:1627:C:C2	2.67	0.63
1:0:428:A:H2'	1:0:429:C:H6	1.62	0.63
1:0:2557:G:OP1	1:0:2593:A:N6	2.32	0.63
1:0:2810:A:N6	1:0:2854:G:C5	2.67	0.63
1:0:1212:U:H2'	1:0:1213:U:C6	2.34	0.63
1:0:2225:G:H2'	1:0:2226:A:H8	1.62	0.63
1:0:2427:A:H4'	1:0:2428:U:OP2	1.99	0.63
1:0:2489:C:C4	1:0:2490:U:C5	2.87	0.63
1:0:1288:A:H2'	1:0:1289:A:O4'	1.98	0.63
1:0:25:U:N3	1:0:26:G:C2	2.67	0.63
1:0:2613:A:H2'	1:0:2614:A:H8	1.64	0.63
1:0:1380:C:H2'	1:0:1381:G:H5'	1.80	0.63
1:0:2562:G:H2'	1:0:2563:U:H5'	1.80	0.63
1:0:566:U:H2'	1:0:567:G:H8	1.64	0.63
1:0:1458:A:C3'	1:0:1459:U:C5'	2.64	0.63
1:0:2758:A:H4'	1:0:2759:U:OP2	1.98	0.63
1:0:1682:A:C2'	1:0:1683:G:H5'	2.29	0.63
1:0:2198:U:H3'	1:0:2199:C:C5'	2.28	0.63
1:0:1753:A:O5'	1:0:1753:A:H8	1.80	0.63
1:0:1928:G:C2	1:0:1929:U:C2	2.87	0.63
1:0:1969:G:N2	1:0:1970:G:C4	2.67	0.63
1:0:1766:U:C2'	1:0:1767:G:H5'	2.29	0.62
1:0:1766:U:H2'	1:0:1767:G:O4'	1.99	0.62
1:0:639:G:H2'	1:0:640:C:C6	2.33	0.62
1:0:1404:C:H2'	1:0:1404:C:O2	1.98	0.62
1:0:2627:G:O2'	1:0:2628:C:H5'	1.98	0.62
1:0:2585:C:C2'	1:0:2586:G:H5'	2.29	0.62
1:0:391:C:C2'	1:0:392:G:H5'	2.29	0.62
1:0:2563:U:O2'	1:0:2564:U:H5'	1.98	0.62
1:0:541:C:H3'	1:0:542:A:O4'	1.99	0.62
1:0:677:G:C4'	1:0:951:G:H5''	2.29	0.62
1:0:672:C:O2'	1:0:673:G:H5'	2.00	0.62
1:0:1377:G:O2'	1:0:1799:A:C2	2.47	0.62
1:0:2359:U:O4	1:0:2360:C:N4	2.32	0.62
1:0:1819:U:O2	1:0:1820:G:H1'	1.98	0.62
1:0:474:G:C6	1:0:478:G:O6	2.51	0.62
1:0:2790:C:H2'	1:0:2791:C:H6	1.63	0.62

*Continued on next page...*

*Continued from previous page...*

Atom-1	Atom-2	Interatomic distance (Å)	Clash overlap (Å)
1:0:840:U:H4'	1:0:841:G:N2	2.14	0.62
1:0:939:C:H2'	1:0:940:G:N7	2.14	0.62
1:0:13:A:H5''	1:0:14:A:OP1	1.99	0.62
1:0:2007:G:H2'	1:0:2008:C:H6	1.64	0.62
1:0:2665:G:C2	1:0:2666:U:O2	2.52	0.62
1:0:1391:A:O2'	1:0:1392:U:P	2.57	0.62
1:0:490:A:O2'	1:0:491:A:C5'	2.47	0.62
1:0:1071:U:H3'	1:0:1072:U:C5'	2.28	0.62
1:0:1210:C:H2'	1:0:1211:G:C8	2.35	0.62
1:0:1631:C:O2'	1:0:1632:A:P	2.57	0.62
1:0:1766:U:H2'	1:0:1767:G:C5'	2.29	0.62
1:0:1406:A:C8	1:0:1407:G:N7	2.67	0.62
1:0:1215:A:C2	1:0:1258:G:C4	2.87	0.62
1:0:2463:G:O2'	1:0:2464:G:H5'	1.98	0.62
1:0:1920:A:C6	1:0:1922:U:C5	2.87	0.62
1:0:2565:C:H2'	1:0:2566:A:H5'	1.81	0.62
1:0:2810:A:N7	1:0:2854:G:N7	2.47	0.62
1:0:541:C:H41	1:0:572:G:C1'	2.12	0.62
1:0:2673:G:N2	1:0:2674:C:C2	2.67	0.62
1:0:1908:C:H2'	1:0:1909:U:C4'	2.14	0.62
1:0:754:G:N3	1:0:755:C:C5	2.67	0.62
1:0:2198:U:C2	1:0:2199:C:H1'	2.34	0.62
1:0:775:U:H5'	1:0:776:G:OP1	1.99	0.62
1:0:1281:A:H61	1:0:1995:G:H1'	1.63	0.62
1:0:2756:A:O2'	1:0:2757:G:P	2.56	0.62
1:0:976:C:O4'	1:0:2252:A:N3	2.33	0.62
1:0:1621:C:O2'	1:0:1626:A:N7	2.28	0.62
1:0:493:A:OP2	1:0:517:A:N6	2.32	0.62
1:0:2222:U:C2	1:0:2223:U:C5	2.88	0.62
1:0:498:C:H2'	1:0:499:G:H8	1.65	0.62
1:0:1439:G:H2'	1:0:1440:G:C4	2.34	0.62
1:0:1376:C:H2'	1:0:1377:G:H8	1.64	0.62
1:0:1573:G:O6	1:0:1574:A:N6	2.32	0.62
1:0:1659:G:O2'	1:0:1660:G:H5'	1.98	0.62
1:0:2346:G:O2'	1:0:2347:C:H5'	1.99	0.62
1:0:541:C:N4	1:0:572:G:O4'	2.33	0.62
1:0:468:A:O2'	1:0:469:G:H4'	2.00	0.62
1:0:510:G:N3	1:0:512:A:OP2	2.33	0.62
1:0:1830:C:H42	1:0:1881:U:H2'	1.65	0.62
1:0:2729:A:N6	1:0:2730:A:H62	1.98	0.62
1:0:1440:G:C3'	1:0:1441:A:C5'	2.78	0.62

*Continued on next page...*

*Continued from previous page...*

Atom-1	Atom-2	Interatomic distance (Å)	Clash overlap (Å)
1:0:765:C:HO2'	1:0:766:A:H8	1.42	0.62
1:0:359:G:H2'	1:0:360:A:C8	2.34	0.62
1:0:1714:A:N6	1:0:1715:A:N1	2.48	0.62
1:0:1669:A:N6	1:0:1670:G:N1	2.48	0.62
1:0:638:A:O2'	1:0:639:G:H5'	2.00	0.62
1:0:2656:G:O2'	1:0:2657:G:H5'	1.99	0.62
1:0:208:C:H2'	1:0:209:G:O4'	2.00	0.62
1:0:2553:G:H2'	1:0:2554:C:C5'	2.30	0.62
1:0:861:G:N7	1:0:862:A:C5	2.68	0.62
1:0:1793:A:H2'	1:0:1794:A:C8	2.34	0.62
1:0:473:C:C4	1:0:474:G:N7	2.68	0.61
1:0:173:A:N3	1:0:173:A:C2'	2.63	0.61
1:0:846:A:C8	1:0:847:C:C5	2.88	0.61
1:0:971:A:C2'	1:0:972:C:H5'	2.29	0.61
1:0:2781:G:H2'	1:0:2782:G:H1'	1.81	0.61
1:0:2787:A:H2'	1:0:2788:C:H6	1.64	0.61
1:0:1376:C:H2'	1:0:1377:G:C8	2.35	0.61
1:0:1287:A:N3	1:0:1310:C:H1'	2.14	0.61
1:0:649:G:H2'	1:0:650:U:H6	1.63	0.61
1:0:987:G:H4'	1:0:1167:A:N7	2.15	0.61
1:0:1594:U:H2'	1:0:1595:A:C8	2.34	0.61
1:0:603:C:H2'	1:0:604:U:C6	2.35	0.61
1:0:2526:U:C4	1:0:2545:A:N7	2.69	0.61
1:0:955:G:H8	1:0:955:G:H3'	1.62	0.61
1:0:777:A:HO2'	1:0:778:G:P	2.23	0.61
1:0:2720:A:C8	1:0:2743:G:N2	2.68	0.61
1:0:2040:A:C3'	1:0:2041:A:H8	2.12	0.61
1:0:2810:A:N6	1:0:2854:G:N7	2.48	0.61
1:0:2477:C:C6	1:0:2477:C:C3'	2.82	0.61
1:0:2733:A:H2'	1:0:2734:U:H5'	1.81	0.61
1:0:1466:C:C2'	1:0:1467:U:H5'	2.31	0.61
1:0:2753:C:H2'	1:0:2754:C:H6	1.65	0.61
1:0:538:A:C3'	1:0:538:A:C8	2.71	0.61
1:0:1982:C:OP1	1:0:2704:U:H5'	1.99	0.61
1:0:342:G:O2'	1:0:343:A:OP1	2.17	0.61
1:0:765:C:O2'	1:0:766:A:C8	2.52	0.61
1:0:1714:A:H2'	1:0:1714:A:N3	2.15	0.61
1:0:1005:U:O2	1:0:1007:A:N7	2.33	0.61
1:0:1287:A:N1	1:0:1661:C:O2'	2.30	0.61
1:0:2240:C:H2'	1:0:2241:U:C5'	2.30	0.61
1:0:2074:U:H3'	1:0:2075:U:C5'	2.31	0.61

*Continued on next page...*

*Continued from previous page...*

Atom-1	Atom-2	Interatomic distance (Å)	Clash overlap (Å)
1:0:2558:C:O2'	1:0:2559:U:C5'	2.30	0.61
1:0:1234:C:O2	1:0:1242:A:N1	2.33	0.61
1:0:2405:A:H2'	1:0:2406:C:OP1	2.01	0.61
1:0:957:G:O2'	1:0:958:G:H5'	2.01	0.61
1:0:752:G:H5'	1:0:753:U:OP1	2.01	0.61
1:0:2274:C:H2'	1:0:2275:U:H5'	1.81	0.61
1:0:774:A:O5'	1:0:774:A:H8	1.82	0.61
1:0:1431:U:H2'	1:0:1432:G:O4'	2.00	0.61
1:0:2377:U:H6	1:0:2377:U:O5'	1.83	0.61
1:0:2040:A:C1'	1:0:2041:A:C8	2.84	0.61
1:0:831:G:C2'	1:0:832:A:H5''	2.30	0.61
1:0:1460:G:OP2	1:0:1475:U:O2	2.19	0.61
1:0:2023:C:O2'	1:0:2024:U:H5'	1.99	0.61
1:0:1327:C:H6	1:0:1327:C:O5'	1.83	0.61
1:0:1341:G:H2'	1:0:1343:C:C5	2.36	0.61
1:0:483:A:C2'	1:0:484:G:H5'	2.29	0.61
1:0:2197:U:H2'	1:0:2198:U:C5	2.35	0.61
1:0:1287:A:C6	1:0:1315:A:C2	2.88	0.61
1:0:2326:C:O2'	1:0:2327:U:H5'	2.00	0.61
1:0:788:G:C5'	1:0:790:A:H1'	2.31	0.61
1:0:2426:G:O2'	1:0:2427:A:P	2.58	0.61
1:0:1991:C:H2'	1:0:1992:G:C8	2.29	0.61
1:0:2277:A:H2'	1:0:2278:A:O4'	2.00	0.61
1:0:2382:C:C2'	1:0:2382:C:O2	2.49	0.61
1:0:202:A:N6	1:0:203:G:C2	2.68	0.61
1:0:131:C:O2'	1:0:132:U:H5'	2.01	0.61
1:0:2039:G:N3	1:0:2039:G:H2'	2.14	0.61
1:0:791:G:N2	1:0:800:U:C2	2.68	0.61
1:0:1245:G:O2'	1:0:1246:G:H5'	2.01	0.61
1:0:1259:A:H2'	1:0:1260:A:H5'	1.81	0.61
1:0:2254:C:O2'	1:0:2255:G:OP2	2.17	0.61
1:0:330:C:H2'	1:0:331:U:C5'	2.30	0.61
1:0:24:G:N2	1:0:25:U:H1'	2.15	0.61
1:0:1554:G:H2'	1:0:1555:A:C8	2.36	0.61
1:0:180:C:C2	1:0:181:A:N7	2.69	0.61
1:0:1391:A:O2'	1:0:1392:U:C6	2.53	0.61
1:0:1706:A:C6	1:0:1714:A:C2	2.88	0.61
1:0:1656:U:O2'	1:0:1657:A:H5''	2.00	0.61
1:0:2418:A:C4	1:0:2565:C:H4'	2.35	0.61
1:0:930:A:N7	1:0:931:G:C1'	2.64	0.61
1:0:2674:C:C2	1:0:2675:U:C5	2.89	0.61

*Continued on next page...*

*Continued from previous page...*

Atom-1	Atom-2	Interatomic distance (Å)	Clash overlap (Å)
1:0:67:G:N1	1:0:72:A:C2	2.69	0.61
1:0:58:C:H1'	1:0:72:A:C8	2.35	0.61
1:0:1087:C:H2'	1:0:1088:A:O4'	2.00	0.61
1:0:95:G:H2'	1:0:96:C:C6	2.36	0.61
1:0:1248:G:C2	1:0:1249:G:N2	2.69	0.61
1:0:671:A:H2'	1:0:672:C:H6	1.66	0.61
1:0:1723:U:C5	1:0:1748:U:OP2	2.54	0.61
1:0:2343:C:O2'	1:0:2344:G:H5'	2.01	0.61
1:0:1552:C:C2'	1:0:1553:G:H5'	2.28	0.61
1:0:2450:A:N6	1:0:2451:G:C2	2.68	0.61
1:0:1932:G:C2	1:0:1941:C:N3	2.69	0.61
1:0:1137:A:H5''	1:0:1138:A:OP1	2.01	0.61
1:0:1469:U:H5'	1:0:1470:G:OP2	2.01	0.61
1:0:2040:A:H2'	1:0:2041:A:O4'	2.01	0.60
1:0:789:G:H4'	1:0:790:A:O4'	2.01	0.60
1:0:172:A:N7	1:0:175:C:C5	2.55	0.60
1:0:2522:G:H2'	1:0:2523:G:H8	1.66	0.60
1:0:819:C:O3'	1:0:843:G:N2	2.33	0.60
1:0:2662:C:H2'	1:0:2663:U:H5'	1.81	0.60
1:0:1618:U:H3'	1:0:1618:U:H6	1.66	0.60
1:0:1992:G:O2'	1:0:1993:G:H5'	2.01	0.60
1:0:2029:G:H2'	1:0:2030:U:H6	1.64	0.60
1:0:2083:G:H2'	1:0:2084:G:O4'	2.00	0.60
1:0:1711:C:O2'	1:0:1712:G:H5''	2.01	0.60
1:0:2050:G:H5''	1:0:2051:U:OP2	2.00	0.60
1:0:225:G:O5'	1:0:226:C:H5''	2.01	0.60
1:0:843:G:H1'	1:0:2427:A:N1	2.16	0.60
1:0:66:U:C2	1:0:67:G:O6	2.54	0.60
1:0:762:A:C6	1:0:1634:A:C2	2.89	0.60
1:0:199:A:N7	1:0:201:G:C8	2.69	0.60
1:0:1399:C:H2'	1:0:1400:A:H8	1.66	0.60
1:0:2514:G:N2	1:0:2515:G:H1'	2.16	0.60
1:0:942:U:H2'	1:0:943:U:O5'	2.00	0.60
1:0:536:A:N1	1:0:2605:C:H4'	2.17	0.60
1:0:1629:G:C6	1:0:1635:G:C6	2.89	0.60
1:0:2674:C:H2'	1:0:2675:U:H6	1.65	0.60
1:0:490:A:N7	1:0:492:G:C4	2.70	0.60
1:0:754:G:C2	1:0:755:C:C5	2.88	0.60
1:0:758:G:N2	1:0:766:A:C5	2.70	0.60
1:0:1715:A:N3	1:0:1717:A:C1'	2.64	0.60
1:0:1359:G:C6	1:0:1617:G:C6	2.89	0.60

*Continued on next page...*

*Continued from previous page...*

Atom-1	Atom-2	Interatomic distance (Å)	Clash overlap (Å)
1:0:1838:G:H2'	1:0:1839:A:O4'	2.00	0.60
1:0:1834:G:H2'	1:0:1835:C:C6	2.36	0.60
1:0:1211:G:H2'	1:0:1212:U:H6	1.65	0.60
1:0:2522:G:H2'	1:0:2523:G:C8	2.36	0.60
1:0:2198:U:H2'	1:0:2199:C:H4'	1.82	0.60
1:0:1370:U:H2'	1:0:1371:G:O4'	2.02	0.60
1:0:2630:C:O2'	1:0:2631:C:H5'	2.02	0.60
1:0:2839:G:C5	1:0:2840:U:C4	2.89	0.60
1:0:2318:U:H2'	1:0:2319:G:C8	2.36	0.60
1:0:1263:G:H4'	1:0:1264:C:OP1	2.00	0.60
1:0:686:C:C2'	1:0:687:G:H5'	2.31	0.60
1:0:959:C:H2'	1:0:960:U:C6	2.35	0.60
1:0:859:U:O2	1:0:944:A:N6	2.34	0.60
1:0:2705:A:C5	1:0:2707:G:C8	2.90	0.60
1:0:1629:G:C8	1:0:1633:C:N4	2.69	0.60
1:0:1975:G:O2'	1:0:1976:U:OP2	2.16	0.60
1:0:1220:G:O2'	1:0:1221:C:H5'	2.01	0.60
1:0:318:G:N1	1:0:321:A:OP2	2.32	0.60
1:0:623:G:H5'	1:0:626:A:N6	2.16	0.60
1:0:1715:A:H1'	1:0:1717:A:H4'	1.84	0.60
1:0:1079:G:O2'	1:0:1080:A:H5'	2.01	0.60
1:0:2047:C:H1'	1:0:2429:A:N1	2.16	0.60
1:0:2261:G:N2	1:0:2404:A:C8	2.69	0.60
1:0:2760:G:O2'	1:0:2761:A:P	2.59	0.60
1:0:873:U:N3	1:0:2246:A:O3'	2.35	0.60
1:0:1631:C:H3'	1:0:1631:C:H6	1.64	0.60
1:0:214:C:O2	1:0:618:A:O2'	2.17	0.60
1:0:1763:G:H2'	1:0:1764:A:C4'	2.30	0.60
1:0:638:A:C5	1:0:647:G:N2	2.70	0.60
1:0:987:G:H2'	1:0:988:G:C8	2.36	0.60
1:0:2560:G:O2'	1:0:2561:G:O5'	2.15	0.60
1:0:1777:A:HO2'	1:0:1778:U:P	2.25	0.60
1:0:2474:G:O2'	1:0:2475:C:H5'	2.02	0.60
1:0:2694:G:C2'	1:0:2695:C:H5'	2.32	0.60
1:0:1435:G:O2'	1:0:1436:G:H5'	2.01	0.60
1:0:2396:C:H2'	1:0:2397:A:H5'	1.83	0.60
1:0:1313:U:O2'	1:0:1314:A:P	2.59	0.60
1:0:649:G:N2	1:0:660:G:N2	2.49	0.60
1:0:640:C:H5''	1:0:660:G:O2'	2.02	0.60
1:0:415:A:H2'	1:0:416:U:H5'	1.83	0.60
1:0:1947:G:H2'	1:0:1950:C:P	2.41	0.60

*Continued on next page...*

*Continued from previous page...*

Atom-1	Atom-2	Interatomic distance (Å)	Clash overlap (Å)
1:0:177:U:O2	1:0:178:C:C6	2.55	0.60
1:0:2522:G:H2'	1:0:2523:G:O4'	2.02	0.60
1:0:677:G:H4'	1:0:951:G:H5''	1.83	0.60
1:0:539:A:O2'	1:0:540:G:O5'	2.19	0.60
1:0:1624:A:N7	1:0:1627:C:C4	2.70	0.60
1:0:459:A:H4'	1:0:461:A:C8	2.37	0.60
1:0:768:U:H2'	1:0:769:C:C6	2.36	0.60
1:0:741:G:HO2'	1:0:742:G:P	2.25	0.60
1:0:648:A:H4'	1:0:649:G:O4'	2.01	0.60
1:0:704:G:O2'	1:0:705:C:H5'	2.02	0.60
1:0:105:G:O2'	1:0:106:G:H5'	2.02	0.60
1:0:2645:C:H3'	1:0:2646:C:C6	2.36	0.60
1:0:2338:C:N4	1:0:2339:A:N6	2.50	0.60
1:0:2014:A:OP1	1:0:2014:A:H4'	2.02	0.60
1:0:2616:U:O2	1:0:2762:G:C2	2.55	0.60
1:0:2692:A:C5'	1:0:2693:U:H5'	2.32	0.60
1:0:1249:G:OP2	1:0:1249:G:C8	2.55	0.60
1:0:1745:C:H2'	1:0:1746:A:C8	2.36	0.60
1:0:2398:U:H2'	1:0:2399:C:H6	1.64	0.60
1:0:659:G:H2'	1:0:660:G:H8	1.66	0.60
1:0:659:G:H2'	1:0:660:G:C8	2.37	0.60
1:0:1019:U:O2	1:0:1019:U:C2'	2.50	0.60
1:0:1948:C:C6	1:0:1949:A:N7	2.70	0.60
1:0:65:C:C2'	1:0:66:U:H5'	2.32	0.60
1:0:1035:G:H5''	1:0:1037:U:OP1	2.02	0.60
1:0:2043:A:H1'	1:0:2481:G:C1'	2.32	0.60
1:0:2309:G:H2'	1:0:2310:G:O4'	2.01	0.60
1:0:222:G:H22	1:0:231:G:H1'	1.66	0.60
1:0:1997:A:H2'	1:0:1998:A:C8	2.37	0.60
1:0:698:A:C4	1:0:702:A:N6	2.70	0.59
1:0:2405:A:OP1	1:0:2405:A:C8	2.55	0.59
1:0:2737:A:C2'	1:0:2738:A:H5'	2.23	0.59
1:0:1285:A:C2	1:0:1634:A:C6	2.90	0.59
1:0:415:A:C2'	1:0:416:U:H5'	2.32	0.59
1:0:571:U:O2	1:0:581:A:C1'	2.50	0.59
1:0:1463:A:C1'	1:0:1543:G:N2	2.66	0.59
1:0:2697:G:O2'	1:0:2698:G:C5'	2.50	0.59
1:0:1393:G:N3	1:0:1393:G:H2'	2.16	0.59
1:0:617:U:C6	1:0:632:A:N6	2.70	0.59
1:0:1528:C:C3'	1:0:1529:C:H5''	2.26	0.59
1:0:73:A:N3	1:0:73:A:H5''	2.17	0.59

*Continued on next page...*

*Continued from previous page...*

Atom-1	Atom-2	Interatomic distance (Å)	Clash overlap (Å)
1:0:1384:G:N2	1:0:1385:C:N4	2.50	0.59
1:0:2324:G:C2	1:0:2326:C:N4	2.66	0.59
1:0:1181:C:H3'	1:0:1182:U:H5''	1.83	0.59
1:0:530:G:O2'	1:0:531:G:H5'	2.01	0.59
1:0:1845:A:N6	1:0:1872:A:N7	2.50	0.59
1:0:2040:A:H2'	1:0:2041:A:N9	2.11	0.59
1:0:1332:G:O2'	1:0:1333:G:H5'	2.02	0.59
1:0:1690:U:C2'	1:0:1691:G:H5'	2.32	0.59
1:0:2667:C:N4	1:0:2699:G:H2'	2.18	0.59
1:0:1435:G:N1	1:0:1436:G:C2	2.71	0.59
1:0:2271:C:H4'	1:0:2354:G:O4'	2.02	0.59
1:0:697:G:C6	1:0:788:G:C5	2.91	0.59
1:0:828:C:H2'	1:0:829:C:C6	2.37	0.59
1:0:317:U:C2'	1:0:318:G:H5''	2.32	0.59
1:0:1670:G:H21	1:0:1988:A:N6	1.99	0.59
1:0:1016:C:H4'	1:0:1023:U:C2	2.37	0.59
1:0:1073:G:C2'	1:0:1074:G:H4'	2.32	0.59
1:0:104:C:C2'	1:0:105:G:H5''	2.30	0.59
1:0:199:A:N6	1:0:201:G:C6	2.71	0.59
1:0:1254:G:H2'	1:0:1255:A:H8	1.65	0.59
1:0:1737:G:H2'	1:0:1738:U:H6	1.67	0.59
1:0:441:A:H2'	1:0:442:A:O4'	2.02	0.59
1:0:1774:A:C2	1:0:2566:A:C8	2.90	0.59
1:0:699:G:C5'	1:0:700:C:OP2	2.49	0.59
1:0:585:U:H2'	1:0:586:G:C8	2.37	0.59
1:0:931:G:O2'	1:0:932:G:H5'	2.03	0.59
1:0:2397:A:H2'	1:0:2398:U:C6	2.38	0.59
1:0:2043:A:O2'	1:0:2481:G:O5'	2.19	0.59
1:0:1159:U:H2'	1:0:1160:C:H6	1.67	0.59
1:0:146:C:H2'	1:0:147:G:C8	2.37	0.59
1:0:162:C:H2'	1:0:163:A:C8	2.36	0.59
1:0:172:A:C2	1:0:227:G:N2	2.57	0.59
1:0:66:U:C2	1:0:67:G:N7	2.70	0.59
1:0:2654:A:N1	1:0:2712:G:O6	2.35	0.59
1:0:2803:C:O2'	1:0:2804:G:H5'	2.03	0.59
1:0:1635:G:N1	1:0:1636:G:C5	2.71	0.59
1:0:508:G:O2'	1:0:509:U:H5'	2.03	0.59
1:0:1283:C:O2'	1:0:1665:C:OP2	2.14	0.59
1:0:1783:G:N2	1:0:1820:G:HO2'	2.01	0.59
1:0:211:U:O2	1:0:211:U:H2'	2.01	0.59
1:0:1872:A:N3	1:0:2069:U:O2'	2.34	0.59

*Continued on next page...*

*Continued from previous page...*

Atom-1	Atom-2	Interatomic distance (Å)	Clash overlap (Å)
1:0:246:C:H42	1:0:247:A:N6	2.00	0.59
1:0:2293:G:H2'	1:0:2294:U:C6	2.38	0.59
1:0:2558:C:HO2'	1:0:2559:U:H5'	1.61	0.59
1:0:2787:A:O2'	1:0:2788:C:H5'	2.02	0.59
1:0:2274:C:H2'	1:0:2275:U:H5''	1.85	0.59
1:0:2309:G:N2	1:0:2365:U:C2	2.70	0.59
1:0:1485:U:H2'	1:0:1486:A:C8	2.38	0.59
1:0:2372:A:H2'	1:0:2373:C:C6	2.38	0.59
1:0:1638:G:N2	1:0:1639:U:C2	2.70	0.59
1:0:475:U:C6	1:0:801:A:C2	2.90	0.59
1:0:2053:G:H2'	1:0:2054:A:H8	1.63	0.59
1:0:2761:A:H5''	1:0:2762:G:C5'	2.30	0.59
1:0:1686:A:C2	1:0:1977:C:H1'	2.36	0.59
1:0:343:A:N7	1:0:346:C:C4	2.70	0.59
1:0:2060:A:OP2	1:0:2217:G:O6	2.20	0.59
1:0:2270:U:O2'	1:0:2353:G:H1'	2.02	0.59
1:0:441:A:H2'	1:0:442:A:H5'	1.83	0.59
1:0:2372:A:H2'	1:0:2373:C:H6	1.68	0.59
1:0:2586:G:H2'	1:0:2587:G:O4'	2.02	0.59
1:0:2441:U:O2'	1:0:2442:C:H5'	2.02	0.59
1:0:2443:C:C2	1:0:2466:G:N2	2.71	0.59
1:0:1778:U:H5'	1:0:2568:A:O2'	2.03	0.59
1:0:764:A:N3	1:0:802:A:N3	2.50	0.59
1:0:1199:U:C3'	1:0:1200:G:H5''	2.31	0.59
1:0:2229:G:N2	1:0:2475:C:O3'	2.36	0.59
1:0:490:A:O2'	1:0:491:A:H3'	2.03	0.59
1:0:510:G:O5'	1:0:510:G:H8	1.86	0.59
1:0:1074:G:H2'	1:0:1074:G:N3	2.16	0.59
1:0:1649:A:H8	1:0:1649:A:O5'	1.85	0.59
1:0:789:G:N2	1:0:2220:A:OP1	2.36	0.58
1:0:1203:A:N3	1:0:1203:A:H2'	2.16	0.58
1:0:685:U:O2'	1:0:686:C:H5'	2.03	0.58
1:0:2726:U:H6	1:0:2726:U:O5'	1.86	0.58
1:0:2738:A:H2'	1:0:2738:A:N3	2.18	0.58
1:0:2606:G:C4	1:0:2757:G:N2	2.71	0.58
1:0:2705:A:H8	1:0:2705:A:C5'	2.15	0.58
1:0:322:A:H3'	1:0:323:G:H8	1.68	0.58
1:0:1495:G:H2'	1:0:1496:G:C8	2.38	0.58
1:0:1669:A:N6	1:0:1670:G:C6	2.71	0.58
1:0:1036:G:N3	1:0:1145:C:O4'	2.36	0.58
1:0:199:A:N6	1:0:201:G:C5	2.71	0.58

*Continued on next page...*

*Continued from previous page...*

Atom-1	Atom-2	Interatomic distance (Å)	Clash overlap (Å)
1:0:2161:C:H2'	1:0:2162:C:C5	2.38	0.58
1:0:1066:G:H3'	1:0:1067:G:C5'	2.33	0.58
1:0:2486:C:H6	1:0:2486:C:O5'	1.86	0.58
1:0:166:G:N2	1:0:183:U:C5	2.71	0.58
1:0:832:A:N7	1:0:1202:U:N3	2.51	0.58
1:0:317:U:H3'	1:0:318:G:C5'	2.34	0.58
1:0:2332:G:C6	1:0:2344:G:N2	2.71	0.58
1:0:2369:U:C3'	1:0:2369:U:C6	2.86	0.58
1:0:2713:A:H2'	1:0:2714:A:C8	2.34	0.58
1:0:1834:G:H2'	1:0:1835:C:H6	1.69	0.58
1:0:2565:C:O2'	1:0:2566:A:C5'	2.39	0.58
1:0:169:C:H2'	1:0:170:U:H5'	1.83	0.58
1:0:1327:C:C2	1:0:1352:G:N2	2.71	0.58
1:0:322:A:O2'	1:0:323:G:P	2.61	0.58
1:0:2786:G:H2'	1:0:2787:A:H8	1.67	0.58
1:0:1800:A:H5''	1:0:1801:C:OP1	2.04	0.58
1:0:1715:A:H1'	1:0:1717:A:O4'	2.03	0.58
1:0:58:C:H3'	1:0:59:G:C5'	2.33	0.58
1:0:2827:G:C6	1:0:2828:C:N3	2.72	0.58
1:0:204:A:N6	1:0:2386:G:C8	2.71	0.58
1:0:947:C:H2'	1:0:948:C:C6	2.38	0.58
1:0:10:A:C6	1:0:2608:A:C2	2.90	0.58
1:0:2457:A:H1'	1:0:2508:G:C8	2.37	0.58
1:0:940:G:N7	1:0:941:U:H6	2.00	0.58
1:0:1793:A:H2'	1:0:1794:A:H8	1.68	0.58
1:0:1174:G:N3	1:0:1175:A:C8	2.71	0.58
1:0:1953:A:C2'	1:0:1954:A:OP2	2.51	0.58
1:0:2594:U:H2'	1:0:2595:C:H6	1.66	0.58
1:0:789:G:O2'	1:0:790:A:P	2.62	0.58
1:0:829:C:C2	1:0:1206:G:C2	2.90	0.58
1:0:173:A:O2'	1:0:174:A:OP1	2.19	0.58
1:0:972:C:C6	1:0:2014:A:H2	2.20	0.58
1:0:226:C:O2'	1:0:227:G:H5''	2.03	0.58
1:0:594:G:N3	1:0:1264:C:N4	2.48	0.58
1:0:2754:C:H2'	1:0:2755:A:H8	1.68	0.58
1:0:1973:C:H2'	1:0:1974:U:C6	2.38	0.58
1:0:318:G:N2	1:0:341:A:N6	2.50	0.58
1:0:58:C:N4	1:0:73:A:N6	2.50	0.58
1:0:2266:A:H2'	1:0:2268:G:C8	2.38	0.58
1:0:2177:U:H2'	1:0:2178:U:H6	1.67	0.58
1:0:2513:A:C2	1:0:2514:G:H1'	2.38	0.58

*Continued on next page...*

*Continued from previous page...*

Atom-1	Atom-2	Interatomic distance (Å)	Clash overlap (Å)
1:0:772:G:C5	1:0:773:G:N7	2.72	0.58
1:0:1055:A:H62	1:0:1123:G:H1'	1.68	0.58
1:0:1921:A:O2'	1:0:1922:U:H5''	2.03	0.58
1:0:789:G:O6	1:0:2055:G:OP1	2.22	0.58
1:0:2526:U:H2'	1:0:2527:G:H8	1.68	0.58
1:0:673:G:H2'	1:0:674:U:C6	2.39	0.58
1:0:2043:A:C1'	1:0:2481:G:C1'	2.81	0.58
1:0:1330:G:C2'	1:0:1331:G:O5'	2.50	0.58
1:0:739:G:HO2'	1:0:740:A:P	2.26	0.58
1:0:773:G:C2'	1:0:774:A:H5'	2.33	0.58
1:0:2507:U:HO2'	1:0:2508:G:H8	1.49	0.58
1:0:1199:U:C5	1:0:1200:G:N7	2.71	0.58
1:0:180:C:N3	1:0:181:A:N6	2.44	0.58
1:0:2547:C:H2'	1:0:2548:G:O4'	2.03	0.58
1:0:2026:C:C5	1:0:2757:G:H1'	2.38	0.58
1:0:2754:C:H2'	1:0:2755:A:C8	2.38	0.58
1:0:16:G:C6	1:0:535:U:N3	2.72	0.58
1:0:1436:G:N7	1:0:1437:A:C5	2.72	0.58
1:0:343:A:N6	1:0:346:C:C2	2.71	0.58
1:0:742:G:H4'	1:0:776:G:O5'	2.04	0.58
1:0:1358:C:H6	1:0:1358:C:OP2	1.87	0.58
1:0:1340:C:H42	1:0:1664:G:N2	2.02	0.58
1:0:2873:G:H2'	1:0:2874:A:C8	2.38	0.58
1:0:1542:G:H21	1:0:1561:A:H62	1.52	0.58
1:0:2487:G:C2	1:0:2561:G:C6	2.91	0.58
1:0:2576:G:C6	1:0:2577:A:N6	2.72	0.58
1:0:2809:A:N7	1:0:2854:G:O6	2.35	0.58
1:0:2011:U:H2'	1:0:2012:A:O4'	2.02	0.58
1:0:2407:G:H5'	1:0:2408:G:C2	2.38	0.58
1:0:2411:A:C5	1:0:2412:A:N7	2.72	0.58
1:0:828:C:H2'	1:0:829:C:H6	1.69	0.58
1:0:830:C:H2'	1:0:831:G:H8	1.68	0.58
1:0:1141:U:O2	1:0:2008:C:H5''	2.04	0.58
1:0:236:C:H2'	1:0:237:G:H8	1.67	0.58
1:0:1859:A:H2'	1:0:1860:A:H8	1.69	0.58
1:0:104:C:H2'	1:0:105:G:C5'	2.33	0.58
1:0:442:A:C6	1:0:443:A:N6	2.72	0.58
1:0:839:U:H5''	1:0:2408:G:P	2.44	0.58
1:0:1860:A:H2'	1:0:1861:G:H5'	1.85	0.58
1:0:173:A:H2'	1:0:2051:U:H5	1.68	0.58
1:0:818:G:C5	1:0:2051:U:OP1	2.57	0.58

*Continued on next page...*

*Continued from previous page...*

Atom-1	Atom-2	Interatomic distance (Å)	Clash overlap (Å)
1:0:567:G:N2	1:0:568:G:C4	2.72	0.58
1:0:1465:G:C2	1:0:1466:C:C2	2.92	0.58
1:0:1354:A:O5'	1:0:1410:U:C4	2.56	0.58
1:0:1501:C:H2'	1:0:1502:G:O4'	2.03	0.58
1:0:2839:G:H2'	1:0:2840:U:H6	1.63	0.58
1:0:1931:G:C2'	1:0:1932:G:H5'	2.34	0.58
1:0:2085:G:H2'	1:0:2086:U:C6	2.39	0.58
1:0:2565:C:HO2'	1:0:2566:A:C5'	2.16	0.57
1:0:2497:A:H5''	1:0:2498:U:OP2	2.04	0.57
1:0:874:A:H2'	1:0:875:G:O4'	2.04	0.57
1:0:1514:C:OP2	1:0:1593:C:H5''	2.04	0.57
1:0:469:G:N2	1:0:481:A:OP2	2.37	0.57
1:0:1953:A:H1'	1:0:1955:G:C1'	2.34	0.57
1:0:1859:A:H2'	1:0:1860:A:C8	2.39	0.57
1:0:421:G:H2'	1:0:422:C:H6	1.68	0.57
1:0:1854:G:H1	1:0:1863:U:H3	1.52	0.57
1:0:2010:G:H2'	1:0:2011:U:C6	2.38	0.57
1:0:2405:A:C2'	1:0:2406:C:OP1	2.52	0.57
1:0:2493:U:H2'	1:0:2493:U:O2	2.03	0.57
1:0:2499:C:C6	1:0:2546:G:H1'	2.39	0.57
1:0:399:G:H4'	1:0:400:U:C5	2.39	0.57
1:0:582:G:O6	1:0:2013:A:H3'	2.03	0.57
1:0:813:A:C2	1:0:815:A:H8	2.23	0.57
1:0:1437:A:C8	1:0:1438:G:N7	2.73	0.57
1:0:1226:A:C1'	1:0:1250:A:C2	2.87	0.57
1:0:340:G:H1'	1:0:488:A:H1'	1.87	0.57
1:0:742:G:C5'	1:0:776:G:O5'	2.51	0.57
1:0:1802:A:C2'	1:0:1803:G:H5'	2.34	0.57
1:0:2329:C:O2'	1:0:2330:G:H5'	2.05	0.57
1:0:2825:A:C8	1:0:2844:G:O4'	2.57	0.57
1:0:2309:G:N2	1:0:2365:U:O2	2.37	0.57
1:0:1406:A:H2'	1:0:1407:G:C8	2.40	0.57
1:0:421:G:O2'	1:0:422:C:H5'	2.04	0.57
1:0:1304:U:O2'	1:0:1305:C:H5'	2.05	0.57
1:0:805:G:N7	1:0:2419:C:C1'	2.68	0.57
1:0:2815:C:O2'	1:0:2816:C:H5'	2.03	0.57
1:0:1981:A:C6	1:0:1982:C:N4	2.72	0.57
1:0:2699:G:H8	1:0:2699:G:O5'	1.87	0.57
1:0:622:U:C2'	1:0:623:G:H5'	2.34	0.57
1:0:1698:C:H4'	1:0:1699:A:OP1	2.04	0.57
1:0:1714:A:H5'	1:0:1715:A:H5''	1.84	0.57

*Continued on next page...*

*Continued from previous page...*

Atom-1	Atom-2	Interatomic distance (Å)	Clash overlap (Å)
1:0:1826:U:O4'	1:0:1952:A:C2	2.57	0.57
1:0:653:G:H21	1:0:657:A:H61	1.52	0.57
1:0:26:G:N1	1:0:27:G:N2	2.52	0.57
1:0:201:G:O2'	1:0:202:A:H5'	2.04	0.57
1:0:212:U:O2	1:0:443:A:C2	2.57	0.57
1:0:2286:G:N3	1:0:2286:G:H2'	2.18	0.57
1:0:2589:C:H5'	1:0:2590:U:C5'	2.29	0.57
1:0:2565:C:O2	1:0:2565:C:C2'	2.53	0.57
1:0:1002:C:C4	1:0:1003:C:C5	2.93	0.57
1:0:56:C:H2'	1:0:57:G:O4'	2.04	0.57
1:0:1033:G:O2'	1:0:1034:U:P	2.61	0.57
1:0:649:G:H2'	1:0:650:U:C6	2.39	0.57
1:0:1110:G:H2'	1:0:1111:C:O4'	2.05	0.57
1:0:2509:A:H2'	1:0:2510:A:H5''	1.86	0.57
1:0:569:C:N4	1:0:570:G:C6	2.73	0.57
1:0:929:A:N7	1:0:930:A:C2	2.72	0.57
1:0:2689:C:N4	1:0:2690:A:N6	2.53	0.57
1:0:1440:G:O6	1:0:1441:A:N6	2.37	0.57
1:0:1151:U:H5''	1:0:1153:A:OP1	2.05	0.57
1:0:76:C:C6	1:0:76:C:H5'	2.31	0.57
1:0:653:G:N2	1:0:657:A:H61	2.02	0.57
1:0:25:U:H2'	1:0:26:G:O4'	2.03	0.57
1:0:195:A:N1	1:0:212:U:H4'	2.19	0.57
1:0:2372:A:H62	1:0:2401:A:N6	2.02	0.57
1:0:1898:U:C3'	1:0:1899:A:H8	2.17	0.57
1:0:2564:U:H3'	1:0:2564:U:O2	2.05	0.57
1:0:1230:C:C6	1:0:1246:G:N2	2.73	0.57
1:0:1975:G:C8	1:0:1980:A:N6	2.73	0.57
1:0:343:A:H2'	1:0:345:U:OP2	2.04	0.57
1:0:1766:U:H2'	1:0:1767:G:H5'	1.87	0.57
1:0:741:G:C6	1:0:743:A:C8	2.93	0.57
1:0:614:G:O2'	1:0:615:C:H5'	2.05	0.57
1:0:543:G:OP2	1:0:543:G:H8	1.88	0.57
1:0:544:U:O2'	1:0:545:C:H5'	2.04	0.57
1:0:1598:C:H2'	1:0:1599:G:O4'	2.04	0.57
1:0:29:U:H2'	1:0:30:G:H8	1.70	0.57
1:0:1625:A:N7	1:0:1632:A:N3	2.53	0.57
1:0:2673:G:C2	1:0:2674:C:C6	2.93	0.57
1:0:2396:C:C6	1:0:2396:C:H5'	2.38	0.57
1:0:1282:A:H2'	1:0:1283:C:C6	2.38	0.57
1:0:2383:C:H2'	1:0:2384:G:O4'	2.04	0.57

*Continued on next page...*

*Continued from previous page...*

Atom-1	Atom-2	Interatomic distance (Å)	Clash overlap (Å)
1:0:2628:C:H2'	1:0:2629:U:H6	1.69	0.57
1:0:404:A:H1'	1:0:424:G:O2'	2.04	0.57
1:0:208:C:O2'	1:0:209:G:H5'	2.05	0.57
1:0:2592:U:H4'	1:0:2593:A:OP1	2.02	0.57
1:0:799:C:O2'	1:0:800:U:H5'	2.04	0.57
1:0:192:G:O2'	1:0:193:A:C5'	2.53	0.57
1:0:972:C:H4'	1:0:973:U:OP2	2.04	0.57
1:0:1621:C:H2'	1:0:1622:G:O4'	2.05	0.57
1:0:2692:A:H5'	1:0:2693:U:C5'	2.31	0.57
1:0:1033:G:HO2'	1:0:1034:U:P	2.27	0.57
1:0:1301:U:C4'	1:0:1302:C:OP2	2.51	0.57
1:0:652:C:H6	1:0:652:C:H5'	1.70	0.57
1:0:310:A:O2'	1:0:311:A:H5'	2.04	0.57
1:0:2636:A:C2	1:0:2644:A:C4	2.92	0.57
1:0:9:U:O2	1:0:9:U:H2'	2.05	0.57
1:0:1493:A:H2'	1:0:1494:G:C8	2.40	0.57
1:0:2484:G:H1'	3:0:2881:G80:H182	1.87	0.57
1:0:2007:G:H2'	1:0:2008:C:C6	2.40	0.57
1:0:1141:U:C2	1:0:2008:C:H5''	2.40	0.57
1:0:2758:A:O2'	1:0:2759:U:P	2.63	0.57
1:0:2688:G:H5''	1:0:2689:C:OP2	2.04	0.57
1:0:1435:G:C2'	1:0:1436:G:H5'	2.34	0.57
1:0:1436:G:N1	1:0:1592:U:O2	2.38	0.57
1:0:317:U:H2'	1:0:318:G:H5''	1.85	0.57
1:0:616:U:C4	1:0:617:U:H5	2.23	0.57
1:0:1746:A:H2'	1:0:1746:A:N3	2.19	0.57
1:0:51:A:H2'	1:0:52:A:O4'	2.04	0.57
1:0:1385:C:H2'	1:0:1386:A:O4'	2.04	0.57
1:0:198:A:N7	1:0:243:G:C6	2.72	0.57
1:0:833:A:O2'	1:0:834:A:H5'	2.04	0.57
1:0:859:U:H1'	1:0:860:U:C2	2.40	0.57
1:0:2728:A:C8	1:0:2729:A:N7	2.72	0.57
1:0:873:U:H1'	1:0:2246:A:C5'	2.32	0.57
1:0:1687:C:O2'	1:0:1977:C:H4'	2.05	0.57
1:0:1979:C:H2'	1:0:1980:A:O4'	2.05	0.57
1:0:667:U:H2'	1:0:668:A:H5''	1.86	0.57
1:0:155:G:O2'	1:0:156:G:H5'	2.03	0.57
1:0:23:G:C2	1:0:24:G:C8	2.93	0.57
1:0:739:G:O2'	1:0:740:A:O5'	2.23	0.57
1:0:1737:G:H2'	1:0:1738:U:C6	2.40	0.57
1:0:1710:U:O4	1:0:1960:A:C8	2.58	0.57

*Continued on next page...*

*Continued from previous page...*

Atom-1	Atom-2	Interatomic distance (Å)	Clash overlap (Å)
1:0:846:A:H62	1:0:847:C:N4	2.01	0.56
1:0:852:U:H2'	1:0:853:C:C6	2.39	0.56
1:0:1685:A:O2'	1:0:1686:A:P	2.63	0.56
1:0:1689:U:H2'	1:0:1690:U:H5'	1.87	0.56
1:0:1514:C:H5'	1:0:1593:C:H5''	1.87	0.56
1:0:1716:G:C4	1:0:1754:G:N2	2.73	0.56
1:0:1355:A:H4'	1:0:1356:G:OP1	2.05	0.56
1:0:1034:U:H2'	1:0:1035:G:C5'	2.35	0.56
1:0:2396:C:C2'	1:0:2397:A:H5'	2.35	0.56
1:0:2059:U:O2'	1:0:2060:A:H5''	2.04	0.56
1:0:118:U:O2'	1:0:119:G:OP2	2.23	0.56
1:0:1815:G:O2'	1:0:1816:G:H5'	2.05	0.56
1:0:640:C:C4'	1:0:660:G:H21	2.18	0.56
1:0:1609:G:H2'	1:0:1610:A:H8	1.69	0.56
1:0:1872:A:H1'	1:0:2070:G:H5'	1.87	0.56
1:0:2355:A:H2'	1:0:2356:A:O4'	2.05	0.56
1:0:1918:G:H1'	1:0:1947:G:C2	2.40	0.56
1:0:1463:A:C1'	1:0:1543:G:H22	2.19	0.56
1:0:2529:G:C2	1:0:2530:C:C2	2.93	0.56
1:0:471:A:N7	1:0:472:C:C4	2.73	0.56
1:0:632:A:C2	1:0:633:G:C8	2.94	0.56
1:0:1029:C:H2'	1:0:1030:U:O4'	2.04	0.56
1:0:1150:C:C4'	1:0:1154:A:C2	2.85	0.56
1:0:2043:A:C1'	1:0:2481:G:H1'	2.35	0.56
1:0:1278:A:O2'	1:0:1279:G:P	2.63	0.56
1:0:2450:A:C2'	1:0:2451:G:H5'	2.35	0.56
1:0:2177:U:H2'	1:0:2178:U:C6	2.41	0.56
1:0:1761:G:H2'	1:0:1762:C:C6	2.39	0.56
1:0:153:A:H2'	1:0:154:U:H6	1.70	0.56
1:0:1726:C:C2	1:0:1741:G:N2	2.73	0.56
1:0:1895:A:N7	1:0:1900:U:O4	2.38	0.56
1:0:1950:C:C4	1:0:1951:G:C5	2.94	0.56
1:0:789:G:O2'	1:0:790:A:OP2	2.21	0.56
1:0:2791:C:C2	1:0:2806:G:N2	2.73	0.56
1:0:1262:U:H6	1:0:1262:U:H5'	1.70	0.56
1:0:168:A:H2'	1:0:169:C:H6	1.70	0.56
1:0:2553:G:C2'	1:0:2554:C:C5'	2.76	0.56
1:0:691:C:H2'	1:0:692:C:C6	2.40	0.56
1:0:991:A:C6	1:0:992:A:N1	2.74	0.56
1:0:537:C:O2'	1:0:538:A:C4	2.58	0.56
1:0:2705:A:O2'	1:0:2706:U:P	2.63	0.56

*Continued on next page...*

*Continued from previous page...*

Atom-1	Atom-2	Interatomic distance (Å)	Clash overlap (Å)
1:0:1323:G:H1'	1:0:1627:C:H5'	1.86	0.56
1:0:2700:U:O2'	1:0:2701:A:H5'	2.05	0.56
1:0:1934:U:H1'	1:0:1937:G:N7	2.20	0.56
1:0:1438:G:O2'	1:0:1439:G:H5'	2.05	0.56
1:0:346:C:N3	1:0:347:C:C5	2.73	0.56
1:0:1791:C:C4	1:0:1810:U:O2	2.58	0.56
1:0:1723:U:O2'	1:0:1724:C:OP1	2.23	0.56
1:0:1090:C:O2'	1:0:1091:C:H5'	2.06	0.56
1:0:1641:C:H2'	1:0:1642:G:H5'	1.88	0.56
1:0:2268:G:H5''	1:0:2363:G:O2'	2.05	0.56
1:0:2172:U:HO2'	1:0:2173:G:H5'	1.69	0.56
1:0:2629:U:O2'	1:0:2630:C:H5'	2.05	0.56
1:0:1058:G:H2'	1:0:1121:G:N1	2.19	0.56
1:0:2859:U:O2	1:0:2859:U:H2'	2.06	0.56
1:0:1038:U:N3	1:0:1137:A:C5	2.73	0.56
1:0:1347:C:N3	1:0:1348:C:C5	2.72	0.56
1:0:1925:C:H3'	1:0:1926:U:C5	2.40	0.56
1:0:551:A:N6	1:0:562:G:C6	2.72	0.56
1:0:2589:C:H4'	1:0:2590:U:O5'	2.04	0.56
1:0:803:C:H5'	1:0:804:C:OP2	2.05	0.56
1:0:1171:A:H2'	1:0:1172:U:C6	2.41	0.56
1:0:1086:C:C2'	1:0:1087:C:H5''	2.34	0.56
1:0:158:A:H2	1:0:447:U:O2'	1.87	0.56
1:0:1309:G:H2'	1:0:1310:C:O5'	2.06	0.56
1:0:1072:U:O5'	1:0:1072:U:H6	1.87	0.56
1:0:403:A:H1'	1:0:424:G:H22	1.71	0.56
1:0:2722:C:O2'	1:0:2723:C:H5'	2.06	0.56
1:0:441:A:H2'	1:0:442:A:C5'	2.35	0.56
1:0:2211:U:O2'	1:0:2212:U:H5'	2.06	0.56
1:0:736:G:O2'	1:0:737:C:H5'	2.06	0.56
1:0:2638:G:H1'	1:0:2641:A:N6	2.20	0.56
1:0:2348:A:O2'	1:0:2349:G:H5'	2.05	0.56
1:0:2091:C:H3'	1:0:2092:U:C6	2.40	0.56
1:0:1840:A:H2'	1:0:1841:G:O4'	2.05	0.56
1:0:698:A:N7	1:0:786:U:C4	2.73	0.56
1:0:787:A:C4	1:0:788:G:C8	2.94	0.56
1:0:2014:A:H62	1:0:2477:C:H1'	1.69	0.56
1:0:843:G:H1'	1:0:2427:A:C2	2.40	0.56
1:0:885:A:H2'	1:0:886:A:C8	2.40	0.56
1:0:14:A:N1	1:0:536:A:C2	2.74	0.56
1:0:1394:G:H2'	1:0:1395:A:C8	2.38	0.56

*Continued on next page...*

*Continued from previous page...*

Atom-1	Atom-2	Interatomic distance (Å)	Clash overlap (Å)
1:0:1151:U:H5'	1:0:1153:A:O4'	2.06	0.56
1:0:1300:A:C2	1:0:1301:U:C2	2.94	0.56
1:0:987:G:N2	1:0:988:G:C4	2.74	0.56
1:0:1756:C:C2'	1:0:1757:C:O5'	2.53	0.56
1:0:391:C:H2'	1:0:392:G:H5'	1.86	0.56
1:0:1833:U:H2'	1:0:1834:G:H8	1.71	0.56
1:0:1896:A:C2'	1:0:1899:A:H61	2.17	0.56
1:0:695:G:O2'	1:0:696:U:H5'	2.06	0.56
1:0:2014:A:N6	1:0:2477:C:H1'	2.21	0.56
1:0:1142:G:O2'	1:0:1143:A:C5'	2.54	0.56
1:0:492:G:H1	1:0:519:C:H42	1.53	0.56
1:0:237:G:H1'	1:0:632:A:C8	2.40	0.56
1:0:1288:A:N6	1:0:1309:G:C5'	2.68	0.56
1:0:1452:U:O2'	1:0:1453:A:H5'	2.04	0.56
1:0:1733:U:OP1	1:0:1734:C:H5	1.89	0.56
1:0:1950:C:H2'	1:0:1951:G:O5'	2.06	0.56
1:0:2569:A:O2'	1:0:2570:C:H5'	2.05	0.56
1:0:1209:G:N3	1:0:1239:A:C2	2.74	0.56
1:0:972:C:C5	1:0:2014:A:C2	2.93	0.56
1:0:2426:G:C2'	1:0:2427:A:OP2	2.53	0.56
1:0:1644:G:O2'	1:0:1645:U:H5'	2.05	0.56
1:0:465:C:O2'	1:0:483:A:N6	2.37	0.56
1:0:759:C:OP1	1:0:761:G:O2'	2.23	0.56
1:0:2199:C:H2'	1:0:2200:G:C8	2.41	0.56
1:0:309:G:C2	1:0:350:U:C5	2.94	0.56
1:0:2829:A:H2'	1:0:2830:U:O4'	2.05	0.56
1:0:644:A:H2'	1:0:645:G:H5'	1.86	0.56
1:0:2515:G:H2'	1:0:2516:U:O4'	2.05	0.56
1:0:2670:C:H5'	1:0:2670:C:H6	1.70	0.56
1:0:2035:G:O2'	1:0:2036:G:H5'	2.06	0.56
1:0:2572:U:H2'	1:0:2573:C:H6	1.70	0.56
1:0:957:G:H22	1:0:983:G:H1'	1.71	0.56
1:0:2729:A:C6	1:0:2730:A:N6	2.68	0.56
1:0:2698:G:H2'	1:0:2699:G:H8	1.69	0.56
1:0:120:G:O2'	1:0:121:G:H5'	2.05	0.56
1:0:498:C:N4	1:0:499:G:C6	2.74	0.56
1:0:783:G:C6	1:0:784:U:N3	2.74	0.56
1:0:2822:U:H5	1:0:2823:G:C6	2.23	0.56
1:0:840:U:C4	1:0:2409:A:C6	2.93	0.56
1:0:2476:A:O2'	1:0:2477:C:H5'	2.06	0.56
1:0:2725:C:H2'	1:0:2726:U:H6	1.63	0.56

*Continued on next page...*

*Continued from previous page...*

Atom-1	Atom-2	Interatomic distance (Å)	Clash overlap (Å)
1:0:1466:C:H2'	1:0:1467:U:C5'	2.36	0.56
1:0:873:U:C2	1:0:2246:A:H5''	2.41	0.56
1:0:875:G:C2	1:0:876:A:H1'	2.41	0.56
1:0:7:G:H2'	1:0:8:A:O4'	2.06	0.56
1:0:808:C:C2'	1:0:809:C:H5'	2.36	0.56
1:0:2810:A:N6	1:0:2854:G:N9	2.54	0.56
1:0:571:U:O4	1:0:2016:A:N1	2.38	0.56
1:0:13:A:H61	1:0:535:U:H3'	1.70	0.56
1:0:1327:C:C6	1:0:1327:C:O5'	2.59	0.56
1:0:2674:C:H2'	1:0:2675:U:C6	2.40	0.56
1:0:58:C:N3	1:0:73:A:N1	2.54	0.56
1:0:1302:C:H2'	1:0:1303:U:H6	1.71	0.56
1:0:545:C:O2'	1:0:546:A:C5'	2.54	0.56
1:0:2639:A:H2'	1:0:2640:G:O4'	2.06	0.56
1:0:2817:A:C2	1:0:2851:G:C2	2.94	0.56
1:0:732:G:H2'	1:0:733:G:C8	2.41	0.56
1:0:457:C:H2'	1:0:458:G:H5'	1.87	0.56
1:0:805:G:C5	1:0:2419:C:C6	2.94	0.55
1:0:1139:A:C5	1:0:1140:A:C2	2.94	0.55
1:0:185:C:H2'	1:0:186:C:C6	2.33	0.55
1:0:597:U:O4	1:0:683:A:O2'	2.23	0.55
1:0:2007:G:C2	1:0:2023:C:O2	2.59	0.55
1:0:540:G:O6	1:0:2006:G:OP1	2.24	0.55
1:0:1645:U:H2'	1:0:1646:G:C8	2.41	0.55
1:0:2312:A:C2'	1:0:2312:A:N3	2.67	0.55
1:0:1715:A:H2'	1:0:1716:G:H3'	1.86	0.55
1:0:1287:A:C2	1:0:1315:A:H2	2.24	0.55
1:0:1256:C:H2'	1:0:1257:U:O4'	2.06	0.55
1:0:547:U:H2'	1:0:548:G:C8	2.39	0.55
1:0:212:U:H3	1:0:443:A:H2	1.54	0.55
1:0:600:G:H3'	1:0:601:A:H5''	1.87	0.55
1:0:1080:A:C6	1:0:1084:A:N6	2.74	0.55
1:0:2555:G:H5''	1:0:2556:A:OP1	2.06	0.55
1:0:1268:U:H5'	1:0:1269:G:H5''	1.87	0.55
1:0:187:U:H2'	1:0:188:G:C8	2.41	0.55
1:0:879:A:N1	1:0:926:C:C4	2.73	0.55
1:0:1514:C:C5'	1:0:1593:C:H5'	2.34	0.55
1:0:2782:G:N3	1:0:2782:G:H2'	2.21	0.55
1:0:1073:G:H2'	1:0:1074:G:O4'	2.06	0.55
1:0:2837:G:C2	1:0:2838:U:C2	2.94	0.55
1:0:223:C:H1'	1:0:397:U:O2'	2.06	0.55

*Continued on next page...*

*Continued from previous page...*

Atom-1	Atom-2	Interatomic distance (Å)	Clash overlap (Å)
1:0:603:C:H2'	1:0:604:U:H6	1.71	0.55
1:0:1133:G:O2'	1:0:1134:C:H5'	2.06	0.55
1:0:1774:A:H2	1:0:2566:A:C8	2.25	0.55
1:0:1261:G:O2'	1:0:1262:U:OP1	2.23	0.55
1:0:1694:A:O2'	1:0:1695:U:H5'	2.06	0.55
1:0:58:C:N3	1:0:73:A:C6	2.74	0.55
1:0:68:C:N1	1:0:72:A:C2	2.75	0.55
1:0:118:U:C2'	1:0:119:G:OP2	2.54	0.55
1:0:218:A:HO2'	1:0:219:G:P	2.29	0.55
1:0:2091:C:H2'	1:0:2092:U:O4'	2.05	0.55
1:0:792:U:O2'	1:0:793:G:H5'	2.06	0.55
1:0:1938:U:C5	1:0:2536:G:N2	2.74	0.55
1:0:1750:A:C8	1:0:2675:U:H1'	2.41	0.55
1:0:2678:C:O2'	1:0:2679:G:H5'	2.06	0.55
1:0:1365:U:O2'	1:0:1366:A:H5'	2.06	0.55
1:0:2769:C:H3'	1:0:2770:A:O4'	2.06	0.55
1:0:1150:C:H4'	1:0:1154:A:N1	2.21	0.55
1:0:1302:C:O2'	1:0:1303:U:H5'	2.06	0.55
1:0:1279:G:N2	1:0:1995:G:C4	2.74	0.55
1:0:2081:U:C2'	1:0:2082:C:H5''	2.34	0.55
1:0:2720:A:C6	1:0:2744:A:C8	2.94	0.55
1:0:2210:C:H2'	1:0:2211:U:O4'	2.07	0.55
1:0:2338:C:H2'	1:0:2339:A:H8	1.71	0.55
1:0:729:A:H2'	1:0:730:C:H6	1.71	0.55
1:0:298:C:O2'	1:0:299:C:H5'	2.06	0.55
1:0:185:C:O2'	1:0:186:C:H5'	2.06	0.55
1:0:883:A:N3	1:0:883:A:H2'	2.21	0.55
1:0:1645:U:H2'	1:0:1646:G:O4'	2.07	0.55
1:0:1683:G:N2	1:0:1978:U:C4	2.74	0.55
1:0:1437:A:C5	1:0:1438:G:N7	2.74	0.55
1:0:121:G:C2'	1:0:122:G:H5'	2.35	0.55
1:0:143:A:O2'	1:0:144:U:H5'	2.06	0.55
1:0:1965:U:C5	1:0:1966:C:H5	2.24	0.55
1:0:1067:G:HO2'	1:0:1097:A:H2	1.54	0.55
1:0:2041:A:H2'	1:0:2041:A:N3	2.20	0.55
1:0:1774:A:N1	1:0:2566:A:C4	2.75	0.55
1:0:700:C:H2'	1:0:701:U:N1	2.22	0.55
1:0:1974:U:H2'	1:0:1975:G:H5''	1.88	0.55
1:0:1440:G:H8	1:0:1440:G:OP2	1.90	0.55
1:0:1175:A:C2	1:0:1176:U:C2	2.94	0.55
1:0:69:G:C4'	1:0:70:A:OP1	2.55	0.55

*Continued on next page...*

*Continued from previous page...*

Atom-1	Atom-2	Interatomic distance (Å)	Clash overlap (Å)
1:0:240:U:H2'	1:0:241:C:O4'	2.06	0.55
1:0:1970:G:O2'	1:0:1971:C:H5'	2.07	0.55
1:0:1916:G:O2'	1:0:1957:C:H4'	2.05	0.55
1:0:2876:C:H2'	1:0:2877:A:O4'	2.05	0.55
1:0:1948:C:C5	1:0:1949:A:N7	2.75	0.55
1:0:1213:U:N3	1:0:1260:A:H2	2.05	0.55
1:0:970:A:N7	1:0:971:A:C6	2.75	0.55
1:0:942:U:C2'	1:0:943:U:O5'	2.54	0.55
1:0:921:A:C6	1:0:924:C:C2	2.95	0.55
1:0:1685:A:N7	1:0:1691:G:C5	2.75	0.55
1:0:1686:A:O2'	1:0:2528:G:OP1	2.23	0.55
1:0:482:A:O2'	1:0:483:A:H5'	2.06	0.55
1:0:2768:C:O2'	1:0:2784:A:H2'	2.07	0.55
1:0:1793:A:H2'	1:0:1794:A:O4'	2.06	0.55
1:0:1706:A:C5	1:0:1714:A:N1	2.75	0.55
1:0:65:C:H2'	1:0:66:U:C4'	2.36	0.55
1:0:1077:U:H2'	1:0:1079:G:OP2	2.06	0.55
1:0:127:C:H2'	1:0:128:C:C6	2.42	0.55
1:0:849:G:C8	1:0:850:C:C5	2.95	0.55
1:0:1922:U:O2'	1:0:2571:G:C1'	2.55	0.55
1:0:13:A:O2'	1:0:15:G:N7	2.38	0.55
1:0:1682:A:H2'	1:0:1683:G:H5'	1.87	0.55
1:0:1507:A:H2'	1:0:1507:A:N3	2.21	0.55
1:0:1581:C:C2'	1:0:1582:A:O5'	2.55	0.55
1:0:1151:U:OP1	1:0:1153:A:P	2.65	0.55
1:0:2327:U:O2'	1:0:2328:G:H5'	2.06	0.55
1:0:810:U:C6	1:0:810:U:H3'	2.42	0.55
1:0:2862:G:O2'	1:0:2863:U:H5'	2.07	0.55
1:0:1092:U:H2'	1:0:1093:U:C6	2.41	0.55
1:0:588:G:N2	1:0:1275:A:C4	2.75	0.55
1:0:592:G:C6	1:0:593:C:N4	2.75	0.55
1:0:2769:C:O2'	1:0:2866:A:N1	2.31	0.55
1:0:638:A:H4'	1:0:638:A:OP2	2.05	0.55
1:0:1574:A:OP1	1:0:1574:A:O4'	2.23	0.55
1:0:1041:G:N2	1:0:1042:G:H1'	2.22	0.55
1:0:2560:G:C1'	1:0:2561:G:N7	2.70	0.55
1:0:1778:U:H2'	1:0:1778:U:O2	2.06	0.55
1:0:2574:G:N2	1:0:2576:G:H3'	2.22	0.55
1:0:939:C:C5	1:0:941:U:H5	2.25	0.55
1:0:2770:A:O5'	1:0:2770:A:H8	1.88	0.55
1:0:2781:G:C2'	1:0:2782:G:C1'	2.80	0.55

*Continued on next page...*

*Continued from previous page...*

Atom-1	Atom-2	Interatomic distance (Å)	Clash overlap (Å)
1:0:1008:G:C2	1:0:1170:U:O2	2.60	0.55
1:0:1830:C:H4'	1:0:1831:G:C8	2.42	0.55
1:0:656:U:OP1	1:0:657:A:N7	2.39	0.55
1:0:1858:C:O2'	1:0:1859:A:H5'	2.07	0.55
1:0:83:A:H62	1:0:98:U:C1'	2.18	0.55
1:0:2838:U:O2'	1:0:2839:G:H5'	2.06	0.55
1:0:421:G:H2'	1:0:422:C:C6	2.41	0.55
1:0:210:A:H61	1:0:442:A:H61	1.53	0.55
1:0:2640:G:H2'	1:0:2641:A:O4'	2.06	0.55
1:0:2232:G:H2'	1:0:2233:C:C6	2.42	0.55
1:0:2225:G:N3	1:0:2226:A:C8	2.75	0.54
1:0:2542:U:O2	1:0:2545:A:C5	2.60	0.54
1:0:2542:U:H2'	1:0:2544:A:OP2	2.07	0.54
1:0:2549:G:H2'	1:0:2550:C:O4'	2.07	0.54
1:0:840:U:H4'	1:0:841:G:C2	2.41	0.54
1:0:1004:A:H2'	1:0:1005:U:H5'	1.88	0.54
1:0:2450:A:H2'	1:0:2451:G:H5'	1.88	0.54
1:0:1904:G:O2'	1:0:1905:G:H5'	2.07	0.54
1:0:30:G:C2'	1:0:31:C:H5'	2.37	0.54
1:0:2040:A:H2'	1:0:2041:A:C1'	2.37	0.54
1:0:1177:U:O4	1:0:1196:G:C6	2.60	0.54
1:0:2736:U:O2'	1:0:2737:A:H5'	2.07	0.54
1:0:881:U:C4	1:0:882:C:N4	2.75	0.54
1:0:2026:C:OP1	1:0:2757:G:O2'	2.25	0.54
1:0:1628:C:C4	1:0:1629:G:N7	2.76	0.54
1:0:1685:A:H61	1:0:1693:A:N6	1.99	0.54
1:0:667:U:H2'	1:0:668:A:C5'	2.36	0.54
1:0:1715:A:O2'	1:0:1716:G:C3'	2.47	0.54
1:0:2266:A:N6	1:0:2323:U:C1'	2.67	0.54
1:0:2266:A:N7	1:0:2323:U:O2	2.40	0.54
1:0:646:C:H2'	1:0:647:G:O4'	2.08	0.54
1:0:2389:G:H2'	1:0:2390:A:C8	2.42	0.54
1:0:530:G:H2'	1:0:531:G:C8	2.38	0.54
1:0:545:C:H2'	1:0:546:A:H8	1.71	0.54
1:0:2334:C:O5'	1:0:2334:C:H6	1.89	0.54
1:0:1777:A:O2'	1:0:1778:U:OP1	2.26	0.54
1:0:2418:A:H4'	1:0:2419:C:O5'	2.07	0.54
1:0:1210:C:C1'	1:0:1239:A:C4	2.90	0.54
1:0:692:C:C2	1:0:812:G:N2	2.76	0.54
1:0:816:U:C2'	1:0:817:A:H5'	2.37	0.54
1:0:816:U:H2'	1:0:817:A:O4'	2.06	0.54

*Continued on next page...*

*Continued from previous page...*

Atom-1	Atom-2	Interatomic distance (Å)	Clash overlap (Å)
1:0:2675:U:H2'	1:0:2676:G:H8	1.70	0.54
1:0:1366:A:C6	1:0:1367:A:C6	2.95	0.54
1:0:481:A:H3'	1:0:482:A:C8	2.42	0.54
1:0:1744:G:O6	1:0:1747:G:C6	2.60	0.54
1:0:1594:U:O2	1:0:1595:A:N7	2.41	0.54
1:0:2810:A:N6	1:0:2854:G:OP2	2.41	0.54
1:0:2496:C:O2'	1:0:2497:A:O5'	2.22	0.54
1:0:1333:G:O6	1:0:1343:C:OP2	2.24	0.54
1:0:1683:G:O6	1:0:1684:G:N1	2.40	0.54
1:0:1750:A:C2	1:0:1751:A:C8	2.94	0.54
1:0:320:A:N3	1:0:340:G:O2'	2.38	0.54
1:0:1714:A:C5'	1:0:1715:A:O5'	2.54	0.54
1:0:1004:A:C5	1:0:1005:U:H5	2.25	0.54
1:0:1036:G:C8	1:0:1036:G:OP1	2.60	0.54
1:0:1368:G:C4	1:0:1369:G:C8	2.94	0.54
1:0:1407:G:C2	1:0:1408:A:N1	2.75	0.54
1:0:2653:A:H2'	1:0:2654:A:C8	2.42	0.54
1:0:529:U:H2'	1:0:530:G:C8	2.42	0.54
1:0:2181:A:H2'	1:0:2181:A:N3	2.21	0.54
1:0:890:U:H6	1:0:890:U:O5'	1.90	0.54
1:0:1189:G:O2'	1:0:1190:C:H5'	2.08	0.54
1:0:2579:A:H2'	1:0:2580:C:H6	1.69	0.54
1:0:2806:G:H1'	1:0:2858:A:H2'	1.89	0.54
1:0:2226:A:H2'	1:0:2227:C:O4'	2.08	0.54
1:0:2424:G:N2	1:0:2425:G:C4	2.75	0.54
1:0:820:U:H2'	1:0:821:A:C8	2.43	0.54
1:0:1790:G:O4'	1:0:1811:A:N6	2.31	0.54
1:0:1170:U:O2'	1:0:1171:A:H5'	2.08	0.54
1:0:1090:C:H2'	1:0:1091:C:C6	2.43	0.54
1:0:1299:A:C6	1:0:1302:C:C2	2.96	0.54
1:0:1299:A:C6	1:0:1302:C:C4	2.96	0.54
1:0:1404:C:N3	1:0:1407:G:C5	2.76	0.54
1:0:427:C:N4	1:0:2389:G:O6	2.41	0.54
1:0:138:G:O2'	1:0:139:A:H5'	2.08	0.54
1:0:2543:A:N1	1:0:2626:U:H4'	2.22	0.54
1:0:1266:G:O2'	1:0:1267:A:OP1	2.23	0.54
1:0:246:C:N4	1:0:247:A:H62	2.04	0.54
1:0:1469:U:H5''	1:0:1470:G:N7	2.23	0.54
1:0:2610:G:N2	1:0:2611:A:H1'	2.23	0.54
1:0:871:U:H2'	1:0:871:U:O2	2.05	0.54
1:0:2014:A:N6	1:0:2477:C:C1'	2.71	0.54

*Continued on next page...*

*Continued from previous page...*

Atom-1	Atom-2	Interatomic distance (Å)	Clash overlap (Å)
1:0:225:G:N7	1:0:227:G:N3	2.56	0.54
1:0:2540:A:N6	1:0:2541:U:C4	2.76	0.54
1:0:2736:U:C2'	1:0:2737:A:OP2	2.55	0.54
1:0:2689:C:O2'	1:0:2690:A:H5'	2.08	0.54
1:0:1588:A:H2'	1:0:1589:G:C8	2.41	0.54
1:0:1249:G:O2'	1:0:1250:A:P	2.66	0.54
1:0:1716:G:C2	1:0:1754:G:C2	2.96	0.54
1:0:1329:U:H5'	1:0:1405:A:H1'	1.90	0.54
1:0:1964:A:OP1	1:0:1965:U:OP2	2.26	0.54
1:0:2562:G:C2'	1:0:2563:U:H5'	2.37	0.54
1:0:190:A:O2'	1:0:191:G:O4'	2.21	0.54
1:0:225:G:N3	1:0:2410:U:H4'	2.23	0.54
1:0:173:A:C5	1:0:818:G:N2	2.76	0.54
1:0:1337:G:C1'	1:0:1632:A:N6	2.68	0.54
1:0:1375:C:HO2'	1:0:1802:A:HO2'	1.51	0.54
1:0:1032:A:C2	1:0:1034:U:C2	2.96	0.54
1:0:2825:A:C2	1:0:2826:C:C2	2.96	0.54
1:0:1310:C:O2	1:0:1661:C:O2	2.25	0.54
1:0:772:G:C6	1:0:773:G:N7	2.76	0.54
1:0:1452:U:H5''	1:0:1533:G:H5'	1.90	0.54
1:0:1947:G:C4'	1:0:1948:C:OP2	2.54	0.54
1:0:1631:C:N4	1:0:1633:C:O2	2.37	0.54
1:0:466:A:H4'	1:0:467:U:O4'	2.08	0.54
1:0:1174:G:C2	1:0:1175:A:C5	2.95	0.54
1:0:1990:U:H2'	1:0:1991:C:C6	2.42	0.54
1:0:1066:G:N7	1:0:1067:G:H1'	2.23	0.54
1:0:2298:U:H4'	1:0:2299:A:C8	2.43	0.54
1:0:788:G:O2'	1:0:807:A:C8	2.60	0.54
1:0:2526:U:H2'	1:0:2527:G:C8	2.43	0.54
1:0:1440:G:H3'	1:0:1441:A:H5'	1.90	0.54
1:0:1226:A:O4'	1:0:1250:A:H2	1.91	0.54
1:0:1250:A:O2'	1:0:1251:G:O4'	2.26	0.54
1:0:1804:U:H2'	1:0:1805:G:H8	1.72	0.54
1:0:2376:G:N1	1:0:2399:C:C2	2.76	0.54
1:0:2825:A:N3	1:0:2826:C:C5	2.76	0.54
1:0:2066:G:C6	1:0:2216:G:N2	2.76	0.54
1:0:1279:G:O2'	1:0:1995:G:N1	2.30	0.54
1:0:2628:C:H2'	1:0:2629:U:C6	2.43	0.54
1:0:1941:C:HO2'	1:0:1942:G:H5'	1.72	0.54
1:0:502:A:H2'	1:0:503:G:O4'	2.07	0.54
1:0:1643:A:H1'	1:0:1657:A:C2	2.43	0.54

*Continued on next page...*

*Continued from previous page...*

Atom-1	Atom-2	Interatomic distance (Å)	Clash overlap (Å)
1:0:1482:U:H4'	1:0:1482:U:OP1	2.08	0.54
1:0:437:G:H2'	1:0:438:G:C8	2.42	0.54
1:0:1161:U:H2'	1:0:1162:A:H8	1.73	0.54
1:0:1935:A:C6	1:0:1936:A:N1	2.76	0.54
1:0:1578:U:O2'	1:0:1579:G:H5'	2.08	0.54
1:0:2063:A:H2'	1:0:2064:U:O4'	2.08	0.54
1:0:700:C:O2	1:0:800:U:O3'	2.25	0.54
1:0:788:G:H21	1:0:800:U:H3'	1.69	0.54
1:0:1177:U:O4	1:0:1196:G:O6	2.25	0.54
1:0:176:A:C2	1:0:2413:A:C2	2.96	0.54
1:0:2051:U:H3	1:0:2409:A:H2	1.55	0.54
1:0:1394:G:O2'	1:0:1395:A:H5'	2.08	0.54
1:0:498:C:C4	1:0:499:G:N7	2.75	0.54
1:0:1865:C:H2'	1:0:1866:G:C5'	2.38	0.54
1:0:2074:U:H3'	1:0:2075:U:H5''	1.90	0.54
1:0:2820:C:H2'	1:0:2821:G:H8	1.73	0.54
1:0:299:C:H2'	1:0:300:C:C6	2.43	0.54
1:0:1503:G:H2'	1:0:1504:G:C8	2.43	0.54
1:0:1518:C:H2'	1:0:1519:G:H8	1.73	0.54
1:0:1770:U:C2	1:0:1774:A:N7	2.77	0.53
1:0:1778:U:H4'	1:0:2568:A:H4'	1.91	0.53
1:0:584:A:OP2	1:0:2038:C:H5	1.91	0.53
1:0:984:A:H1'	1:0:1202:U:N1	2.22	0.53
1:0:944:A:C2	1:0:945:G:C1'	2.91	0.53
1:0:761:G:N7	1:0:763:A:C8	2.75	0.53
1:0:2782:G:C3'	1:0:2783:U:H5''	2.36	0.53
1:0:1572:C:C3'	1:0:1573:G:H5''	2.38	0.53
1:0:210:A:H61	1:0:442:A:N6	2.05	0.53
1:0:212:U:C2	1:0:443:A:C2	2.96	0.53
1:0:1710:U:H4'	1:0:1711:C:OP2	2.06	0.53
1:0:1922:U:O2'	1:0:2571:G:H1'	2.07	0.53
1:0:170:U:O4	1:0:179:U:N3	2.39	0.53
1:0:844:G:N3	1:0:844:G:H2'	2.22	0.53
1:0:676:G:N2	1:0:950:G:O3'	2.41	0.53
1:0:861:G:H2'	1:0:862:A:H5'	1.90	0.53
1:0:1141:U:O2'	1:0:1142:G:OP1	2.26	0.53
1:0:462:G:O5'	1:0:462:G:H8	1.90	0.53
1:0:590:C:H2'	1:0:591:G:C8	2.33	0.53
1:0:2266:A:H62	1:0:2323:U:C1'	2.19	0.53
1:0:1404:C:C2	1:0:1407:G:O6	2.61	0.53
1:0:1013:G:H22	1:0:1165:G:H1'	1.71	0.53

*Continued on next page...*

*Continued from previous page...*

Atom-1	Atom-2	Interatomic distance (Å)	Clash overlap (Å)
1:0:529:U:H2'	1:0:530:G:H8	1.73	0.53
1:0:2482:A:C5'	1:0:2483:U:P	2.96	0.53
1:0:1077:U:H6	1:0:1077:U:O5'	1.91	0.53
1:0:2555:G:C2'	1:0:2555:G:N3	2.70	0.53
1:0:1774:A:C2	1:0:2566:A:C5	2.96	0.53
1:0:2811:G:C4	1:0:2812:A:N7	2.76	0.53
1:0:169:C:C2'	1:0:170:U:H5'	2.38	0.53
1:0:843:G:C2	1:0:2427:A:N6	2.76	0.53
1:0:2753:C:N4	1:0:2754:C:H41	2.07	0.53
1:0:2705:A:C8	1:0:2705:A:H5''	2.40	0.53
1:0:1938:U:H5	1:0:2536:G:N2	2.07	0.53
1:0:758:G:H2'	1:0:759:C:H5'	1.89	0.53
1:0:742:G:N2	1:0:1766:U:N1	2.56	0.53
1:0:987:G:C2	1:0:988:G:C5	2.96	0.53
1:0:499:G:H1'	1:0:502:A:H62	1.74	0.53
1:0:11:G:H8	1:0:11:G:O5'	1.92	0.53
1:0:238:G:O2'	1:0:239:A:H5'	2.09	0.53
1:0:127:C:H2'	1:0:128:C:H6	1.73	0.53
1:0:2107:G:H2'	1:0:2108:G:H8	1.73	0.53
1:0:1198:C:OP1	1:0:1199:U:O2'	2.24	0.53
1:0:2235:G:N2	1:0:2254:C:C4	2.77	0.53
1:0:2404:A:H4'	1:0:2405:A:O5'	2.07	0.53
1:0:824:U:C4'	1:0:1264:C:O2	2.55	0.53
1:0:1514:C:H4'	1:0:1592:U:O2'	2.08	0.53
1:0:1581:C:N4	1:0:1583:A:N3	2.55	0.53
1:0:322:A:H3'	1:0:323:G:C8	2.44	0.53
1:0:340:G:H4'	1:0:341:A:OP2	2.09	0.53
1:0:493:A:H5''	1:0:494:A:OP1	2.09	0.53
1:0:1699:A:C2	1:0:1700:C:C2	2.97	0.53
1:0:1724:C:C4	1:0:1747:G:C6	2.95	0.53
1:0:351:A:N6	1:0:352:G:C2	2.77	0.53
1:0:1288:A:N6	1:0:1308:C:H2'	2.24	0.53
1:0:651:C:C3'	1:0:652:C:H5''	2.38	0.53
1:0:2837:G:C6	1:0:2838:U:C4	2.96	0.53
1:0:2133:G:H2'	1:0:2134:U:O4'	2.08	0.53
1:0:1334:A:N6	1:0:1347:C:O4'	2.40	0.53
1:0:888:G:O2'	1:0:889:C:H5'	2.08	0.53
1:0:2040:A:C8	1:0:2041:A:C8	2.96	0.53
1:0:191:G:O2'	1:0:192:G:H5'	2.09	0.53
1:0:2048:C:H1'	1:0:2428:U:N3	2.23	0.53
1:0:2427:A:OP2	1:0:2478:C:OP1	2.27	0.53

*Continued on next page...*

*Continued from previous page...*

Atom-1	Atom-2	Interatomic distance (Å)	Clash overlap (Å)
1:0:2707:G:N2	1:0:2708:U:C2	2.77	0.53
1:0:1978:U:N3	1:0:1979:C:N4	2.56	0.53
1:0:35:G:O4'	1:0:466:A:N3	2.41	0.53
1:0:1766:U:O2'	1:0:1767:G:H5'	2.08	0.53
1:0:2625:U:O4	1:0:2712:G:C6	2.62	0.53
1:0:24:G:O2'	1:0:25:U:H5'	2.08	0.53
1:0:2299:A:N3	1:0:2299:A:H2'	2.22	0.53
1:0:388:G:H2'	1:0:389:G:H8	1.74	0.53
1:0:1185:C:O2	1:0:1187:A:N7	2.41	0.53
1:0:2811:G:C6	1:0:2858:A:C6	2.97	0.53
1:0:1635:G:C2	1:0:1636:G:C8	2.96	0.53
1:0:1438:G:C8	1:0:1439:G:C8	2.97	0.53
1:0:708:G:C6	1:0:781:G:C6	2.97	0.53
1:0:669:G:H2'	1:0:670:U:O4'	2.08	0.53
1:0:2824:C:O2'	1:0:2825:A:P	2.66	0.53
1:0:987:G:N3	1:0:988:G:C8	2.77	0.53
1:0:2636:A:H2'	1:0:2637:C:H5'	1.89	0.53
1:0:434:C:C2'	1:0:435:A:OP2	2.56	0.53
1:0:200:A:N7	1:0:435:A:H1'	2.24	0.53
1:0:2817:A:N1	1:0:2851:G:C6	2.77	0.53
1:0:1772:C:O2'	1:0:1773:C:C5'	2.56	0.53
1:0:2061:C:N4	1:0:2220:A:H61	2.02	0.53
1:0:697:G:O6	1:0:807:A:C6	2.62	0.53
1:0:171:G:C2	1:0:179:U:C2	2.97	0.53
1:0:2047:C:O2	1:0:2429:A:N6	2.42	0.53
1:0:583:C:O2'	1:0:584:A:OP2	2.25	0.53
1:0:882:C:C2	1:0:883:A:C8	2.96	0.53
1:0:481:A:C6	1:0:482:A:C6	2.97	0.53
1:0:624:A:OP1	1:0:625:A:OP2	2.26	0.53
1:0:1369:G:N2	1:0:1370:U:H1'	2.24	0.53
1:0:1073:G:H3'	1:0:1074:G:H5''	1.90	0.53
1:0:2276:C:H2'	1:0:2277:A:H5'	1.91	0.53
1:0:2623:A:H2'	1:0:2624:G:O4'	2.09	0.53
1:0:2623:A:N6	1:0:2624:G:N1	2.56	0.53
1:0:404:A:O5'	1:0:404:A:H8	1.91	0.53
1:0:402:A:N3	1:0:402:A:H2'	2.24	0.53
1:0:1456:C:C4	1:0:1566:G:N1	2.77	0.53
1:0:706:A:H2'	1:0:707:U:O4'	2.09	0.53
1:0:1199:U:C5	1:0:1201:G:N7	2.74	0.53
1:0:991:A:OP1	1:0:993:C:N4	2.41	0.53
1:0:2728:A:N1	1:0:2737:A:N7	2.57	0.53

*Continued on next page...*

*Continued from previous page...*

Atom-1	Atom-2	Interatomic distance (Å)	Clash overlap (Å)
1:0:872:G:H22	1:0:929:A:P	2.31	0.53
1:0:1684:G:O2'	1:0:1685:A:OP2	2.16	0.53
1:0:2197:U:C4	1:0:2198:U:O4	2.62	0.53
1:0:614:G:O4'	1:0:669:G:N2	2.42	0.53
1:0:1172:U:C2	1:0:1173:G:C8	2.97	0.53
1:0:1016:C:H2'	1:0:1017:C:C6	2.44	0.53
1:0:1385:C:H2'	1:0:1386:A:C8	2.44	0.53
1:0:1819:U:O2	1:0:1820:G:C1'	2.56	0.53
1:0:26:G:C5	1:0:27:G:N1	2.77	0.53
1:0:2713:A:O2'	1:0:2714:A:C5'	2.57	0.53
1:0:548:G:N2	1:0:549:G:C4	2.77	0.53
1:0:600:G:C3'	1:0:601:A:C5'	2.86	0.53
1:0:1178:C:C2	1:0:1196:G:N2	2.77	0.53
1:0:2734:U:C2'	1:0:2736:U:OP1	2.57	0.53
1:0:1476:G:C6	1:0:1477:C:C4	2.97	0.53
1:0:2616:U:C5	1:0:2617:G:C4	2.97	0.53
1:0:459:A:N7	1:0:484:G:C6	2.77	0.53
1:0:742:G:H4'	1:0:776:G:C5'	2.39	0.53
1:0:625:A:H2'	1:0:625:A:N3	2.23	0.53
1:0:2796:A:C4	1:0:2797:G:N7	2.76	0.53
1:0:1355:A:C8	1:0:1410:U:C1'	2.92	0.53
1:0:309:G:N1	1:0:350:U:H5	2.07	0.53
1:0:2827:G:H2'	1:0:2828:C:O4'	2.08	0.53
1:0:2301:A:H2'	1:0:2302:G:H8	1.74	0.53
1:0:2630:C:H2'	1:0:2631:C:C6	2.41	0.53
1:0:25:U:C4	1:0:26:G:N1	2.77	0.53
1:0:2096:U:H2'	1:0:2097:A:H5''	1.91	0.53
1:0:2213:G:H8	1:0:2213:G:H5''	1.74	0.53
1:0:2821:G:C6	1:0:2846:G:C6	2.97	0.53
1:0:2560:G:N3	1:0:2560:G:C2'	2.71	0.53
1:0:2571:G:C2	1:0:2582:G:N1	2.77	0.53
1:0:1209:G:N3	1:0:1239:A:H2	2.07	0.53
1:0:399:G:H4'	1:0:400:U:H5	1.74	0.53
1:0:843:G:N3	1:0:2427:A:N6	2.57	0.53
1:0:577:U:C5'	1:0:956:A:H62	2.22	0.53
1:0:861:G:O6	1:0:942:U:N3	2.42	0.53
1:0:941:U:H2'	1:0:941:U:O2	2.09	0.53
1:0:1459:U:C2	1:0:1459:U:P	3.02	0.53
1:0:1632:A:HO2'	1:0:1633:C:P	2.28	0.53
1:0:461:A:N3	1:0:462:G:C8	2.77	0.53
1:0:471:A:C2	1:0:481:A:C4	2.96	0.53

*Continued on next page...*

*Continued from previous page...*

Atom-1	Atom-2	Interatomic distance (Å)	Clash overlap (Å)
1:0:751:G:H2'	1:0:752:G:O4'	2.08	0.53
1:0:2770:A:H4'	1:0:2867:G:N2	2.25	0.53
1:0:1791:C:O2'	1:0:1792:C:P	2.66	0.53
1:0:1807:A:N3	1:0:1809:G:N7	2.57	0.53
1:0:1174:G:C4	1:0:1175:A:C8	2.97	0.53
1:0:1017:C:O2	1:0:1018:C:C6	2.62	0.53
1:0:116:A:N3	1:0:155:G:C1'	2.71	0.53
1:0:1055:A:H4'	1:0:1058:G:H4'	1.91	0.53
1:0:475:U:O2	1:0:699:G:N2	2.42	0.52
1:0:859:U:O2	1:0:944:A:C6	2.62	0.52
1:0:1688:U:O2	1:0:1690:U:H3'	2.08	0.52
1:0:113:C:O2'	1:0:114:C:H5'	2.09	0.52
1:0:1288:A:H62	1:0:1308:C:H2'	1.74	0.52
1:0:1663:C:H5''	1:0:1664:G:OP2	2.09	0.52
1:0:1826:U:H2'	1:0:1826:U:O2	2.10	0.52
1:0:2391:A:H8	1:0:2391:A:O5'	1.91	0.52
1:0:2470:U:C2'	1:0:2470:U:O2	2.55	0.52
1:0:1838:G:C2	1:0:1878:C:C2	2.97	0.52
1:0:1177:U:C2	1:0:1197:U:O2	2.62	0.52
1:0:2014:A:OP1	1:0:2014:A:C4'	2.58	0.52
1:0:2544:A:H5''	1:0:2545:A:OP2	2.10	0.52
1:0:588:G:C8	1:0:2000:U:C4	2.96	0.52
1:0:832:A:C4	1:0:833:A:C8	2.97	0.52
1:0:1459:U:C2'	1:0:1475:U:O2'	2.56	0.52
1:0:2691:C:H5''	1:0:2694:G:H4'	1.90	0.52
1:0:2665:G:C2	1:0:2704:U:O2	2.63	0.52
1:0:462:G:C2'	1:0:463:C:C5'	2.82	0.52
1:0:2376:G:C2	1:0:2399:C:O2	2.62	0.52
1:0:158:A:C2	1:0:447:U:O2'	2.63	0.52
1:0:1328:C:C2	1:0:1329:U:C5	2.97	0.52
1:0:2645:C:C2'	1:0:2646:C:H5'	2.39	0.52
1:0:2484:G:C5	1:0:2555:G:N2	2.78	0.52
1:0:474:G:N2	1:0:476:G:H3'	2.23	0.52
1:0:2014:A:N6	1:0:2477:C:O2	2.43	0.52
1:0:2498:U:C4	1:0:2520:A:C2	2.97	0.52
1:0:583:C:H1'	1:0:2038:C:C5	2.43	0.52
1:0:594:G:C5	1:0:1264:C:N4	2.76	0.52
1:0:692:C:H2'	1:0:693:A:C8	2.40	0.52
1:0:2724:G:O2'	1:0:2725:C:H5'	2.09	0.52
1:0:763:A:C2	1:0:766:A:H1'	2.44	0.52
1:0:1008:G:C2	1:0:1170:U:C2	2.97	0.52

*Continued on next page...*

*Continued from previous page...*

Atom-1	Atom-2	Interatomic distance (Å)	Clash overlap (Å)
1:0:354:C:H2'	1:0:355:G:O4'	2.09	0.52
1:0:2206:C:H2'	1:0:2207:G:O4'	2.09	0.52
1:0:2223:U:H2'	1:0:2224:U:O4'	2.09	0.52
1:0:2418:A:H1'	1:0:2565:C:C2'	2.35	0.52
1:0:1243:G:C6	1:0:1244:U:N3	2.77	0.52
1:0:2012:A:N6	1:0:2016:A:OP2	2.42	0.52
1:0:2552:C:O5'	1:0:2552:C:H6	1.91	0.52
1:0:2753:C:H2'	1:0:2754:C:C6	2.44	0.52
1:0:1627:C:N4	1:0:1628:C:N4	2.56	0.52
1:0:466:A:C2'	1:0:467:U:OP2	2.57	0.52
1:0:1807:A:O2'	1:0:1808:C:H4'	2.10	0.52
1:0:635:C:H2'	1:0:636:G:H5''	1.91	0.52
1:0:1373:G:C2'	1:0:1374:G:H5'	2.39	0.52
1:0:1145:C:C6	1:0:1147:G:OP2	2.63	0.52
1:0:2396:C:H2'	1:0:2397:A:C5'	2.39	0.52
1:0:2623:A:N6	1:0:2624:G:C2	2.77	0.52
1:0:2511:G:N7	1:0:2512:A:N7	2.58	0.52
1:0:2208:U:O2'	1:0:2209:G:H5'	2.09	0.52
1:0:475:U:C2	1:0:801:A:C6	2.98	0.52
1:0:1233:A:O2'	1:0:1234:C:P	2.68	0.52
1:0:2013:A:O2'	1:0:2014:A:O5'	2.17	0.52
1:0:825:C:C1'	1:0:1263:G:C2	2.88	0.52
1:0:1044:U:H5'	1:0:1045:G:OP1	2.08	0.52
1:0:2661:G:O6	1:0:2708:U:H1'	2.10	0.52
1:0:1695:U:N3	1:0:1696:C:O2	2.42	0.52
1:0:447:U:HO2'	1:0:448:C:H5	1.53	0.52
1:0:242:A:C2'	1:0:243:G:OP2	2.58	0.52
1:0:1845:A:C6	1:0:1872:A:N6	2.78	0.52
1:0:1518:C:H2'	1:0:1519:G:C8	2.44	0.52
1:0:2856:U:C5	1:0:2857:C:H5	2.27	0.52
1:0:830:C:C2	1:0:1205:G:C2	2.97	0.52
1:0:2726:U:C4	1:0:2736:U:O4	2.62	0.52
1:0:2005:U:H5''	1:0:2006:G:OP1	2.10	0.52
1:0:872:G:H8	1:0:872:G:OP2	1.92	0.52
1:0:2783:U:C6	1:0:2783:U:H3'	2.44	0.52
1:0:636:G:O6	1:0:637:G:N2	2.42	0.52
1:0:646:C:O2'	1:0:650:U:OP1	2.27	0.52
1:0:774:A:O5'	1:0:774:A:C8	2.63	0.52
1:0:216:U:H5''	1:0:601:A:N6	2.24	0.52
1:0:1420:A:H2'	1:0:1421:U:C6	2.45	0.52
1:0:2040:A:C5	1:0:2041:A:C5	2.98	0.52

*Continued on next page...*

*Continued from previous page...*

Atom-1	Atom-2	Interatomic distance (Å)	Clash overlap (Å)
1:0:2810:A:N6	1:0:2854:G:C4	2.78	0.52
1:0:2010:G:H2'	1:0:2011:U:H6	1.75	0.52
1:0:1465:G:N2	1:0:1466:C:C2	2.78	0.52
1:0:1007:A:C6	1:0:1171:A:C2	2.98	0.52
1:0:1151:U:H5''	1:0:1153:A:C5'	2.39	0.52
1:0:2067:U:O2'	1:0:2068:C:H5'	2.10	0.52
1:0:451:A:O2'	1:0:452:G:H5'	2.09	0.52
1:0:737:C:H2'	1:0:738:G:O4'	2.10	0.52
1:0:153:A:H2'	1:0:154:U:C6	2.45	0.52
1:0:1900:U:H2'	1:0:1901:A:H8	1.74	0.52
1:0:2418:A:O2'	1:0:2566:A:H5''	2.09	0.52
1:0:2420:C:OP1	1:0:2420:C:H4'	2.10	0.52
1:0:1197:U:H2'	1:0:1198:C:O4'	2.09	0.52
1:0:165:G:H2'	1:0:166:G:O4'	2.10	0.52
1:0:2016:A:C6	1:0:2019:C:C6	2.98	0.52
1:0:226:C:C2'	1:0:227:G:OP2	2.58	0.52
1:0:826:U:H2'	1:0:827:C:C6	2.44	0.52
1:0:1618:U:H3'	1:0:1618:U:C6	2.45	0.52
1:0:1641:C:C2'	1:0:1642:G:H5'	2.40	0.52
1:0:2270:U:O2'	1:0:2271:C:H5'	2.10	0.52
1:0:600:G:H3'	1:0:601:A:H5'	1.92	0.52
1:0:45:C:H2'	1:0:46:C:C6	2.45	0.52
1:0:1103:C:O5'	1:0:1103:C:H6	1.92	0.52
1:0:2857:C:H2'	1:0:2858:A:O5'	2.10	0.52
1:0:1261:G:O2'	1:0:1262:U:P	2.67	0.52
1:0:851:C:C2	1:0:952:A:C6	2.98	0.52
1:0:953:G:H2'	1:0:954:U:O4'	2.09	0.52
1:0:1627:C:N3	1:0:1628:C:C5	2.78	0.52
1:0:1981:A:C6	1:0:1982:C:C4	2.98	0.52
1:0:2677:U:H2'	1:0:2678:C:H6	1.75	0.52
1:0:1007:A:H2'	1:0:1008:G:H8	1.73	0.52
1:0:2058:U:H3'	1:0:2217:G:C2	2.44	0.52
1:0:1820:G:O2'	1:0:1821:A:P	2.68	0.52
1:0:76:C:H6	1:0:76:C:C5'	2.18	0.52
1:0:1166:A:C3'	1:0:1167:A:H5''	2.40	0.52
1:0:140:G:H2'	1:0:141:G:C8	2.45	0.52
1:0:244:C:H5'	1:0:245:C:OP2	2.10	0.52
1:0:1774:A:N1	1:0:2566:A:C2'	2.65	0.52
1:0:1918:G:C2'	1:0:1945:C:H42	2.12	0.52
1:0:2571:G:C6	1:0:2572:U:N3	2.78	0.52
1:0:861:G:C8	1:0:862:A:C8	2.98	0.52

*Continued on next page...*

*Continued from previous page...*

Atom-1	Atom-2	Interatomic distance (Å)	Clash overlap (Å)
1:0:2727:G:O6	1:0:2735:C:H5''	2.10	0.52
1:0:591:G:C2	1:0:592:G:C4	2.97	0.52
1:0:1151:U:C5'	1:0:1153:A:OP1	2.58	0.52
1:0:1928:G:N2	1:0:1929:U:C2	2.78	0.52
1:0:2306:A:C5	1:0:2367:A:N1	2.78	0.52
1:0:135:U:H2'	1:0:136:A:C8	2.44	0.52
1:0:1872:A:H2'	1:0:1873:A:C8	2.44	0.52
1:0:2183:C:O2'	1:0:2184:C:H5'	2.10	0.52
1:0:2739:G:C2'	1:0:2740:C:H5'	2.40	0.52
1:0:2571:G:H8	1:0:2571:G:O5'	1.93	0.51
1:0:1260:A:N6	1:0:1262:U:O2	2.42	0.51
1:0:577:U:O2	1:0:579:G:C8	2.63	0.51
1:0:2663:U:C4	1:0:2664:G:N7	2.78	0.51
1:0:1226:A:N9	1:0:1250:A:N3	2.57	0.51
1:0:59:G:C5	1:0:62:U:C5	2.99	0.51
1:0:1830:C:H41	1:0:1881:U:H3'	1.72	0.51
1:0:1034:U:C4	1:0:1035:G:N3	2.77	0.51
1:0:1953:A:C2	1:0:1955:G:N7	2.77	0.51
1:0:83:A:H2	1:0:101:A:C4	2.27	0.51
1:0:2175:A:H2'	1:0:2176:U:H6	1.70	0.51
1:0:1216:G:C2	1:0:1257:U:O2	2.63	0.51
1:0:2505:G:N1	1:0:2517:C:C2	2.78	0.51
1:0:947:C:H2'	1:0:948:C:H6	1.74	0.51
1:0:6:A:O2'	1:0:7:G:H5'	2.10	0.51
1:0:713:G:H2'	1:0:714:G:O4'	2.10	0.51
1:0:1923:U:C4'	1:0:1924:C:OP1	2.58	0.51
1:0:2569:A:H2'	1:0:2570:C:H6	1.74	0.51
1:0:1177:U:H2'	1:0:1178:C:H6	1.74	0.51
1:0:163:A:H2'	1:0:164:G:C8	2.45	0.51
1:0:2225:G:C5	1:0:2405:A:N3	2.78	0.51
1:0:824:U:C6	1:0:824:U:H3'	2.45	0.51
1:0:1439:G:P	1:0:1439:G:H3'	2.51	0.51
1:0:1440:G:OP2	1:0:1440:G:C8	2.63	0.51
1:0:461:A:C2	1:0:462:G:C4	2.97	0.51
1:0:794:A:H2	1:0:1767:G:N3	2.07	0.51
1:0:58:C:C5	1:0:72:A:N6	2.78	0.51
1:0:66:U:O2	1:0:67:G:O6	2.27	0.51
1:0:1037:U:H3'	1:0:1037:U:H6	1.75	0.51
1:0:1153:A:O2'	1:0:1154:A:C3'	2.58	0.51
1:0:1086:C:H6	1:0:1086:C:H3'	1.75	0.51
1:0:157:G:H5'	1:0:158:A:OP1	2.10	0.51

*Continued on next page...*

*Continued from previous page...*

Atom-1	Atom-2	Interatomic distance (Å)	Clash overlap (Å)
1:0:202:A:N6	1:0:203:G:N3	2.58	0.51
1:0:855:G:N2	1:0:948:C:C2	2.78	0.51
1:0:456:C:O2'	1:0:457:C:H5'	2.11	0.51
1:0:1950:C:N4	1:0:1951:G:C6	2.78	0.51
1:0:2759:U:H6	1:0:2759:U:H3'	1.75	0.51
1:0:2691:C:C3'	1:0:2692:A:H5''	2.41	0.51
1:0:1251:G:H21	1:0:1252:C:H1'	1.76	0.51
1:0:490:A:C2	1:0:491:A:C6	2.98	0.51
1:0:494:A:C8	1:0:495:C:C5	2.98	0.51
1:0:749:C:N4	1:0:750:C:N4	2.58	0.51
1:0:2514:G:N2	1:0:2515:G:C1'	2.73	0.51
1:0:1128:G:O2'	1:0:1129:A:H5'	2.11	0.51
1:0:324:C:H2'	1:0:325:U:O4'	2.11	0.51
1:0:830:C:H2'	1:0:831:G:C8	2.44	0.51
1:0:1436:G:H22	1:0:1593:C:C1'	2.23	0.51
1:0:1987:G:H2'	1:0:1988:A:H5'	1.93	0.51
1:0:1013:G:N2	1:0:1165:G:H1'	2.26	0.51
1:0:1455:C:H2'	1:0:1456:C:H6	1.75	0.51
1:0:500:G:H8	1:0:500:G:P	2.33	0.51
1:0:4:C:H2'	1:0:5:A:O4'	2.11	0.51
1:0:2050:G:C6	1:0:2052:G:C5	2.98	0.51
1:0:2256:G:C6	1:0:2257:A:N7	2.78	0.51
1:0:109:A:H2'	1:0:110:U:C5'	2.22	0.51
1:0:2678:C:O2	1:0:2688:G:N2	2.44	0.51
1:0:464:G:H2'	1:0:465:C:C6	2.46	0.51
1:0:491:A:H2	1:0:509:U:O2	1.93	0.51
1:0:1706:A:N7	1:0:1715:A:C2	2.78	0.51
1:0:2394:G:C6	1:0:2395:C:C4	2.99	0.51
1:0:1368:G:C6	1:0:1369:G:N7	2.79	0.51
1:0:1286:U:H5''	1:0:1663:C:H41	1.72	0.51
1:0:1838:G:C2'	1:0:1839:A:H5'	2.40	0.51
1:0:2373:C:H2'	1:0:2374:C:C6	2.45	0.51
1:0:723:C:N3	1:0:735:G:C6	2.78	0.51
1:0:2487:G:H2'	1:0:2488:G:O4'	2.11	0.51
1:0:177:U:O4	1:0:225:G:C2	2.63	0.51
1:0:2262:C:C4	1:0:2368:G:C4	2.98	0.51
1:0:2434:G:H2'	1:0:2435:C:C6	2.46	0.51
1:0:580:A:O2'	1:0:582:G:OP2	2.24	0.51
1:0:836:G:C4	1:0:837:U:C5	2.99	0.51
1:0:2728:A:C2	1:0:2737:A:N7	2.79	0.51
1:0:2667:C:H42	1:0:2699:G:H3'	1.75	0.51

*Continued on next page...*

*Continued from previous page...*

Atom-1	Atom-2	Interatomic distance (Å)	Clash overlap (Å)
1:0:1438:G:H22	1:0:1590:C:H2'	1.74	0.51
1:0:342:G:O2'	1:0:343:A:P	2.69	0.51
1:0:2200:G:H2'	1:0:2201:G:H8	1.74	0.51
1:0:742:G:H4'	1:0:776:G:C4'	2.37	0.51
1:0:1764:A:C8	1:0:1764:A:H3'	2.46	0.51
1:0:1355:A:N7	1:0:1410:U:C6	2.79	0.51
1:0:2825:A:C4	1:0:2826:C:C5	2.99	0.51
1:0:2310:G:N2	1:0:2364:C:N3	2.59	0.51
1:0:1499:A:H2'	1:0:1500:U:C6	2.45	0.51
1:0:2204:A:H4'	1:0:2205:C:H6	1.74	0.51
1:0:548:G:C2	1:0:549:G:C8	2.98	0.51
1:0:551:A:C2	1:0:562:G:N3	2.78	0.51
1:0:1271:C:H2'	1:0:1272:G:O4'	2.11	0.51
1:0:981:C:C4	1:0:982:C:C5	2.99	0.51
1:0:1141:U:O2'	1:0:1142:G:P	2.69	0.51
1:0:2617:G:C5	1:0:2755:A:N1	2.79	0.51
1:0:930:A:C8	1:0:931:G:O4'	2.64	0.51
1:0:1908:C:N3	1:0:1909:U:H1'	2.26	0.51
1:0:1281:A:C2	1:0:1996:A:C4	2.98	0.51
1:0:2079:A:N1	1:0:2177:U:O2	2.44	0.51
1:0:1255:A:C4	1:0:1256:C:C5	2.98	0.51
1:0:1963:G:C2	1:0:1965:U:N3	2.79	0.51
3:0:2881:G80:H14	3:0:2881:G80:C10	2.33	0.51
1:0:697:G:C6	1:0:788:G:N7	2.78	0.51
1:0:179:U:H2'	1:0:180:C:C6	2.44	0.51
1:0:2523:G:H2'	1:0:2524:G:O4'	2.11	0.51
1:0:571:U:O2	1:0:581:A:N9	2.42	0.51
1:0:1474:A:C2	1:0:1476:G:N7	2.79	0.51
1:0:1693:A:N1	1:0:1694:A:C2	2.78	0.51
1:0:2677:U:H2'	1:0:2678:C:C6	2.46	0.51
1:0:459:A:N1	1:0:466:A:N7	2.58	0.51
1:0:1707:A:N7	1:0:1714:A:H2	2.09	0.51
1:0:1990:U:C4	1:0:1991:C:N4	2.78	0.51
1:0:1070:G:H2'	1:0:1071:U:O4'	2.10	0.51
1:0:2470:U:H3'	1:0:2471:U:C5	2.45	0.51
1:0:2594:U:C6	1:0:2594:U:H5'	2.46	0.51
1:0:2014:A:N7	1:0:2477:C:O2	2.44	0.51
1:0:876:A:C2	1:0:877:G:C4	2.99	0.51
1:0:976:C:H1'	1:0:2252:A:H2	1.72	0.51
1:0:460:U:H4'	1:0:461:A:OP2	2.11	0.51
1:0:635:C:C3'	1:0:636:G:H5''	2.40	0.51

*Continued on next page...*

*Continued from previous page...*

Atom-1	Atom-2	Interatomic distance (Å)	Clash overlap (Å)
1:0:664:C:C2	1:0:665:A:N7	2.79	0.51
1:0:1717:A:C8	1:0:1718:A:C8	2.99	0.51
1:0:1763:G:C2'	1:0:1764:A:H5'	2.41	0.51
1:0:1017:C:O2'	1:0:1018:C:H5'	2.11	0.51
1:0:2217:G:C2'	1:0:2217:G:N3	2.73	0.51
1:0:1383:C:C2	1:0:1384:G:C8	2.99	0.51
1:0:1010:U:H3'	1:0:1165:G:O6	2.10	0.51
1:0:2449:G:N2	1:0:2450:A:C4	2.79	0.51
1:0:297:A:N6	1:0:366:U:N3	2.59	0.51
1:0:2716:G:O2'	1:0:2717:G:H5'	2.10	0.51
1:0:496:C:C2	1:0:506:G:N2	2.79	0.51
1:0:1198:C:H5''	1:0:1199:U:O2'	2.10	0.51
1:0:956:A:C6	1:0:2427:A:C2	2.98	0.51
1:0:830:C:C2	1:0:1205:G:N2	2.78	0.51
1:0:832:A:N7	1:0:1202:U:C4	2.79	0.51
1:0:1459:U:O2	1:0:1459:U:H2'	2.10	0.51
1:0:465:C:O3'	1:0:483:A:N6	2.44	0.51
1:0:67:G:C5	1:0:72:A:H2	2.28	0.51
1:0:1018:C:OP2	1:0:1020:A:OP2	2.28	0.51
1:0:1797:C:O2'	1:0:1798:G:H5'	2.11	0.51
1:0:1759:A:C6	1:0:1968:G:C6	2.98	0.51
1:0:173:A:H61	1:0:844:G:H21	1.59	0.50
1:0:2254:C:O2'	1:0:2255:G:P	2.70	0.50
1:0:177:U:H5	1:0:225:G:N3	2.07	0.50
1:0:2519:C:C4	1:0:2520:A:N7	2.79	0.50
1:0:583:C:H4'	1:0:584:A:O5'	2.11	0.50
1:0:873:U:H3	1:0:2247:A:P	2.34	0.50
1:0:459:A:N6	1:0:484:G:C4	2.79	0.50
1:0:2787:A:O2'	1:0:2788:C:C5'	2.60	0.50
1:0:333:A:C2	1:0:351:A:C6	2.99	0.50
1:0:447:U:O2'	1:0:448:C:C6	2.64	0.50
1:0:1288:A:N7	1:0:1309:G:H1'	2.26	0.50
1:0:2264:C:O4'	1:0:2267:A:N6	2.43	0.50
1:0:524:A:O2'	1:0:525:A:H5'	2.11	0.50
1:0:312:G:C4	1:0:313:U:C5	2.99	0.50
1:0:778:G:H5'	1:0:778:G:H8	1.76	0.50
1:0:1430:G:H2'	1:0:1431:U:C6	2.46	0.50
1:0:2457:A:H1'	1:0:2508:G:N7	2.25	0.50
1:0:2564:U:O2	1:0:2564:U:C3'	2.59	0.50
1:0:1201:G:N2	1:0:1202:U:C5	2.79	0.50
1:0:2425:G:C2'	1:0:2426:G:H5''	2.35	0.50

*Continued on next page...*

*Continued from previous page...*

Atom-1	Atom-2	Interatomic distance (Å)	Clash overlap (Å)
1:0:832:A:C5	1:0:833:A:N7	2.79	0.50
1:0:834:A:N7	1:0:957:G:C5	2.79	0.50
1:0:14:A:C2	1:0:536:A:N1	2.79	0.50
1:0:1624:A:C8	1:0:1627:C:N4	2.79	0.50
1:0:1621:C:C4'	1:0:1626:A:N6	2.71	0.50
1:0:1653:C:O2'	1:0:1751:A:N3	2.36	0.50
1:0:634:G:H2'	1:0:635:C:H6	1.71	0.50
1:0:666:U:OP1	1:0:667:U:OP2	2.30	0.50
1:0:1151:U:OP1	1:0:1153:A:OP1	2.29	0.50
1:0:1288:A:H61	1:0:1309:G:H5'	1.76	0.50
1:0:232:A:N6	1:0:233:A:N1	2.59	0.50
1:0:1254:G:H2'	1:0:1255:A:C8	2.45	0.50
1:0:1734:C:H3'	1:0:1735:G:O4'	2.10	0.50
1:0:2061:C:H42	1:0:2220:A:N6	2.01	0.50
1:0:788:G:H5''	1:0:790:A:C1'	2.41	0.50
1:0:2490:U:N3	1:0:2491:C:C4	2.80	0.50
1:0:972:C:C4	1:0:2014:A:C2	2.95	0.50
1:0:972:C:C6	1:0:2014:A:C2	2.99	0.50
1:0:1465:G:N2	1:0:1466:C:O2	2.44	0.50
1:0:13:A:C5'	1:0:14:A:OP1	2.59	0.50
1:0:536:A:C6	1:0:2605:C:H4'	2.46	0.50
1:0:876:A:H61	1:0:924:C:N4	2.09	0.50
1:0:1631:C:N4	1:0:1633:C:C2	2.78	0.50
1:0:765:C:C2'	1:0:766:A:OP2	2.58	0.50
1:0:1956:G:H8	1:0:1956:G:H5'	1.76	0.50
1:0:651:C:H2'	1:0:652:C:H5''	1.92	0.50
1:0:1911:A:C3'	1:0:1912:G:H5'	2.42	0.50
1:0:222:G:H2'	1:0:223:C:C6	2.46	0.50
1:0:2765:C:H2'	1:0:2766:U:H6	1.71	0.50
1:0:1452:U:H5'	1:0:1532:A:HO2'	1.77	0.50
1:0:1541:G:H22	1:0:1561:A:N6	2.09	0.50
1:0:1727:C:H4'	1:0:2833:C:N3	2.26	0.50
1:0:2040:A:N7	1:0:2041:A:N7	2.59	0.50
1:0:2061:C:H2'	1:0:2061:C:O2	2.12	0.50
1:0:1196:G:O2'	1:0:1197:U:H5'	2.11	0.50
1:0:2226:A:H2'	1:0:2227:C:C6	2.45	0.50
1:0:684:C:C2'	1:0:685:U:O5'	2.60	0.50
1:0:1627:C:H42	1:0:1628:C:N4	2.09	0.50
1:0:1684:G:HO2'	1:0:1685:A:P	2.30	0.50
1:0:1976:U:O2	1:0:1976:U:C2'	2.59	0.50
1:0:459:A:N7	1:0:484:G:C5	2.79	0.50

*Continued on next page...*

*Continued from previous page...*

Atom-1	Atom-2	Interatomic distance (Å)	Clash overlap (Å)
1:0:2771:C:H1'	1:0:2782:G:N2	2.23	0.50
1:0:1767:G:O2'	1:0:1768:U:H5'	2.11	0.50
1:0:67:G:C2	1:0:73:A:C4	3.00	0.50
1:0:2301:A:C4	1:0:2302:G:C8	3.00	0.50
1:0:2324:G:N2	1:0:2361:G:N3	2.59	0.50
1:0:23:G:C6	1:0:24:G:N7	2.79	0.50
1:0:24:G:C2	1:0:25:U:C2	3.00	0.50
1:0:529:U:C2	1:0:530:G:N7	2.80	0.50
1:0:1609:G:H2'	1:0:1610:A:C8	2.47	0.50
1:0:196:A:O2'	1:0:197:G:H5'	2.11	0.50
1:0:126:C:H2'	1:0:127:C:C6	2.47	0.50
1:0:500:G:O5'	1:0:500:G:C8	2.65	0.50
1:0:1061:A:N1	1:0:2731:G:O6	2.44	0.50
1:0:1900:U:H2'	1:0:1901:A:C8	2.47	0.50
1:0:177:U:O2	1:0:178:C:N1	2.45	0.50
1:0:812:G:C6	1:0:813:A:N6	2.80	0.50
1:0:859:U:O2'	1:0:860:U:O5'	2.30	0.50
1:0:976:C:C1'	1:0:2252:A:N3	2.75	0.50
1:0:1624:A:C2'	1:0:1625:A:OP2	2.59	0.50
1:0:322:A:OP1	1:0:343:A:H2	1.95	0.50
1:0:1035:G:OP1	1:0:1037:U:OP1	2.29	0.50
1:0:1309:G:C2'	1:0:1310:C:O5'	2.59	0.50
1:0:649:G:N1	1:0:660:G:N1	2.59	0.50
1:0:2241:U:C4	1:0:2258:G:N1	2.79	0.50
1:0:199:A:N6	1:0:201:G:C4	2.80	0.50
1:0:204:A:H61	1:0:423:G:N2	2.03	0.50
1:0:2426:G:O2'	1:0:2427:A:O5'	2.30	0.50
1:0:2433:G:C6	1:0:2478:C:N4	2.79	0.50
1:0:972:C:H5''	1:0:972:C:C6	2.47	0.50
1:0:941:U:H2'	1:0:942:U:O4'	2.11	0.50
1:0:15:G:H2'	1:0:16:G:H8	1.77	0.50
1:0:2758:A:HO2'	1:0:2759:U:P	2.31	0.50
1:0:2245:A:O2'	1:0:2246:A:OP2	2.22	0.50
1:0:1621:C:H1'	1:0:1626:A:N7	2.26	0.50
1:0:1631:C:O2'	1:0:1632:A:O5'	2.30	0.50
1:0:1696:C:H6	1:0:1697:U:C6	2.29	0.50
1:0:1937:G:O4'	1:0:1937:G:OP2	2.30	0.50
1:0:515:A:C2'	1:0:516:G:H5'	2.41	0.50
1:0:635:C:O2'	1:0:670:U:H5''	2.11	0.50
1:0:1672:A:N7	1:0:1988:A:H2	2.10	0.50
1:0:1882:G:N2	1:0:1885:C:H41	1.95	0.50

*Continued on next page...*

*Continued from previous page...*

Atom-1	Atom-2	Interatomic distance (Å)	Clash overlap (Å)
1:0:54:G:N2	1:0:114:C:C2	2.80	0.50
1:0:762:A:N3	1:0:1634:A:H2'	2.27	0.50
1:0:2363:G:H5''	1:0:2365:U:OP1	2.12	0.50
1:0:1453:A:H2'	1:0:1454:U:H5'	1.93	0.50
1:0:210:A:N6	1:0:442:A:H61	2.09	0.50
1:0:1084:A:H2'	1:0:1085:G:H8	1.76	0.50
1:0:2033:C:C5	1:0:2034:A:N7	2.80	0.50
1:0:2484:G:C1'	3:0:2881:G80:H182	2.42	0.50
1:0:1770:U:H5	1:0:1775:A:N7	2.10	0.50
1:0:1774:A:C2	1:0:2566:A:H2'	2.45	0.50
1:0:2262:C:N3	1:0:2368:G:C2	2.80	0.50
1:0:541:C:C5	1:0:572:G:O4'	2.65	0.50
1:0:18:U:C6	1:0:19:C:C5	2.99	0.50
1:0:538:A:N6	1:0:2025:A:N7	2.60	0.50
1:0:2700:U:H2'	1:0:2701:A:H8	1.77	0.50
1:0:750:C:O2'	1:0:751:G:H5'	2.12	0.50
1:0:73:A:O2'	1:0:74:G:P	2.70	0.50
1:0:1763:G:H2'	1:0:1764:A:C5'	2.41	0.50
1:0:1016:C:H4'	1:0:1023:U:N1	2.26	0.50
1:0:499:G:H1'	1:0:502:A:N6	2.26	0.50
1:0:1137:A:H2'	1:0:1137:A:N3	2.27	0.50
1:0:2338:C:H2'	1:0:2339:A:C8	2.46	0.50
1:0:394:U:H2'	1:0:395:G:C8	2.47	0.50
1:0:1950:C:C2	1:0:1951:G:C8	2.99	0.50
1:0:697:G:C6	1:0:788:G:C8	3.00	0.50
1:0:793:G:N1	1:0:795:A:C2	2.80	0.50
1:0:2814:G:H2'	1:0:2815:C:H6	1.77	0.50
1:0:170:U:H5	1:0:171:G:N7	2.09	0.50
1:0:2038:C:N4	1:0:2479:U:H1'	2.27	0.50
1:0:2542:U:O2	1:0:2545:A:N7	2.44	0.50
1:0:833:A:H2	1:0:834:A:C4	2.30	0.50
1:0:859:U:O2'	1:0:860:U:O4'	2.29	0.50
1:0:18:U:H2'	1:0:19:C:C6	2.43	0.50
1:0:1333:G:N2	1:0:1344:C:H5	2.06	0.50
1:0:1585:A:H2'	1:0:1586:A:C8	2.46	0.50
1:0:459:A:C5	1:0:484:G:C5	3.00	0.50
1:0:321:A:H2'	1:0:323:G:C5	2.45	0.50
1:0:1410:U:H2'	1:0:1410:U:O2	2.11	0.50
1:0:1020:A:N7	1:0:1021:A:N1	2.60	0.50
1:0:1033:G:N2	1:0:1035:G:N2	2.60	0.50
1:0:2397:A:H2'	1:0:2398:U:O4'	2.12	0.50

*Continued on next page...*

*Continued from previous page...*

Atom-1	Atom-2	Interatomic distance (Å)	Clash overlap (Å)
1:0:2301:A:H2'	1:0:2302:G:O4'	2.12	0.50
1:0:746:G:C8	1:0:774:A:N1	2.80	0.50
1:0:1541:G:O2'	1:0:1542:G:H5'	2.12	0.50
1:0:388:G:H2'	1:0:389:G:C8	2.47	0.50
1:0:1917:C:H2'	1:0:1918:G:C5'	2.42	0.50
1:0:1917:C:H2'	1:0:1918:G:H5'	1.94	0.50
1:0:1918:G:H4'	1:0:1920:A:C2	2.47	0.50
1:0:2816:C:C2	1:0:2852:G:N2	2.79	0.50
1:0:175:C:H6	1:0:175:C:H3'	1.77	0.50
1:0:2016:A:C6	1:0:2019:C:C5	3.00	0.50
1:0:2262:C:C2	1:0:2368:G:C2	2.99	0.50
1:0:2409:A:H2'	1:0:2410:U:H5'	1.94	0.50
1:0:1479:G:N2	1:0:1543:G:N2	2.52	0.50
1:0:1544:A:C2	1:0:1559:G:N2	2.79	0.50
1:0:1333:G:N2	1:0:1344:C:C5	2.80	0.50
1:0:1981:A:N6	1:0:1982:C:N4	2.60	0.50
1:0:1438:G:H3'	1:0:1439:G:H8	1.76	0.50
1:0:1510:A:O2'	1:0:1511:A:H5'	2.12	0.50
1:0:2782:G:H5''	1:0:2783:U:H5''	1.94	0.50
1:0:1594:U:H2'	1:0:1595:A:H8	1.77	0.50
1:0:2031:A:C2	1:0:2032:G:H1'	2.46	0.50
1:0:2482:A:C5'	1:0:2483:U:OP2	2.60	0.50
1:0:1469:U:OP1	1:0:1470:G:OP2	2.30	0.50
1:0:1188:A:OP2	1:0:1189:G:C6	2.65	0.50
1:0:1578:U:H2'	1:0:1579:G:H8	1.77	0.50
1:0:2658:A:O2'	1:0:2659:C:H5'	2.11	0.50
1:0:206:U:H6	1:0:206:U:OP2	1.94	0.50
1:0:2438:A:N6	1:0:2473:G:C5	2.80	0.49
1:0:971:A:N6	1:0:973:U:C2	2.80	0.49
1:0:1655:C:H5''	1:0:2689:C:O2'	2.11	0.49
1:0:1436:G:N2	1:0:1514:C:H1'	2.19	0.49
1:0:608:G:H2'	1:0:609:U:C6	2.46	0.49
1:0:1801:C:H3'	1:0:1802:A:H5''	1.93	0.49
1:0:1356:G:H1'	1:0:1613:G:C2	2.47	0.49
1:0:403:A:H4'	1:0:404:A:O5'	2.11	0.49
1:0:548:G:C2'	1:0:549:G:H5'	2.42	0.49
1:0:604:U:H2'	1:0:605:G:H8	1.77	0.49
1:0:1845:A:O2'	1:0:1846:A:H5'	2.11	0.49
1:0:1711:C:O2'	1:0:1712:G:OP2	2.27	0.49
1:0:127:C:O2'	1:0:128:C:H5'	2.12	0.49
1:0:1769:U:O2'	1:0:1770:U:H5'	2.11	0.49

*Continued on next page...*

*Continued from previous page...*

Atom-1	Atom-2	Interatomic distance (Å)	Clash overlap (Å)
1:0:1772:C:HO2'	1:0:1773:C:P	2.35	0.49
1:0:1918:G:C2'	1:0:1945:C:N4	2.72	0.49
1:0:697:G:O6	1:0:788:G:C8	2.65	0.49
1:0:168:A:H2'	1:0:169:C:C6	2.47	0.49
1:0:171:G:N2	1:0:179:U:H1'	2.27	0.49
1:0:2502:G:C8	1:0:2745:A:N7	2.80	0.49
1:0:1351:G:HO2'	1:0:1352:G:H5'	1.77	0.49
1:0:1645:U:O2	1:0:2677:U:H4'	2.13	0.49
1:0:344:G:C2	1:0:345:U:C6	3.00	0.49
1:0:670:U:H2'	1:0:671:A:C8	2.47	0.49
1:0:1748:U:O4	1:0:1753:A:C2	2.65	0.49
1:0:2066:G:O6	1:0:2216:G:N2	2.45	0.49
1:0:1386:A:H2'	1:0:1387:G:O4'	2.12	0.49
1:0:2296:U:H2'	1:0:2297:G:C8	2.47	0.49
1:0:1904:G:C2'	1:0:1905:G:O4'	2.59	0.49
1:0:216:U:O2'	1:0:217:U:H5'	2.11	0.49
1:0:1969:G:N3	1:0:1970:G:C8	2.80	0.49
1:0:2655:C:H2'	1:0:2656:G:C8	2.46	0.49
1:0:388:G:O2'	1:0:389:G:H5'	2.12	0.49
1:0:1918:G:H1'	1:0:1947:G:N2	2.27	0.49
1:0:171:G:C2'	1:0:172:A:C5'	2.85	0.49
1:0:176:A:N3	1:0:2412:A:C2	2.79	0.49
1:0:2522:G:C8	1:0:2522:G:H5'	2.43	0.49
1:0:541:C:C4	1:0:572:G:O4'	2.66	0.49
1:0:577:U:H5'	1:0:956:A:H62	1.77	0.49
1:0:2761:A:C5'	1:0:2762:G:H5'	2.36	0.49
1:0:537:C:O2'	1:0:538:A:C2	2.65	0.49
1:0:2705:A:C5	1:0:2707:G:N7	2.80	0.49
1:0:2668:U:H5'	1:0:2669:C:H5'	1.94	0.49
1:0:2673:G:O2'	1:0:2674:C:H5'	2.12	0.49
1:0:1221:C:H2'	1:0:1222:G:H8	1.77	0.49
1:0:317:U:H3	1:0:321:A:H62	1.60	0.49
1:0:765:C:O2'	1:0:766:A:H8	1.94	0.49
1:0:1708:C:O2	1:0:1708:C:H2'	2.12	0.49
1:0:83:A:N6	1:0:98:U:H1'	2.22	0.49
1:0:2307:A:H2'	1:0:2308:A:C8	2.46	0.49
1:0:25:U:C4	1:0:26:G:C2	3.01	0.49
1:0:1400:A:C2	1:0:1401:G:C4	3.00	0.49
1:0:1483:G:H2'	1:0:1484:G:C8	2.42	0.49
1:0:1598:C:O2'	1:0:1599:G:H5'	2.12	0.49
1:0:1659:G:H2'	1:0:1660:G:O5'	2.12	0.49

*Continued on next page...*

*Continued from previous page...*

Atom-1	Atom-2	Interatomic distance (Å)	Clash overlap (Å)
1:0:434:C:H2'	1:0:435:A:OP2	2.12	0.49
1:0:2559:U:O2'	1:0:2560:G:H5'	2.12	0.49
1:0:2426:G:C4'	1:0:2427:A:C5'	2.81	0.49
1:0:991:A:C6	1:0:992:A:C2	3.01	0.49
1:0:992:A:C5'	1:0:993:C:OP2	2.54	0.49
1:0:1684:G:O2'	1:0:1685:A:P	2.71	0.49
1:0:2685:A:C2	1:0:2686:C:C2	3.00	0.49
1:0:492:G:C2'	1:0:493:A:OP2	2.59	0.49
1:0:2866:A:H2'	1:0:2867:G:C8	2.47	0.49
1:0:631:G:H4'	1:0:632:A:H5''	1.90	0.49
1:0:672:C:C2'	1:0:673:G:H5'	2.42	0.49
1:0:1007:A:N6	1:0:1171:A:C6	2.79	0.49
1:0:1671:A:C6	1:0:1672:A:N7	2.80	0.49
1:0:352:G:C6	1:0:353:G:N7	2.81	0.49
1:0:2217:G:H2'	1:0:2217:G:N3	2.27	0.49
1:0:155:G:C2'	1:0:156:G:H5'	2.43	0.49
1:0:1312:G:H4'	1:0:1313:U:H5'	1.94	0.49
1:0:1953:A:H2'	1:0:1954:A:OP2	2.12	0.49
1:0:1953:A:N3	1:0:1955:G:C8	2.80	0.49
1:0:2455:A:C2	1:0:2460:G:N2	2.80	0.49
1:0:2030:U:C2'	1:0:2031:A:H5'	2.42	0.49
1:0:2242:C:N4	1:0:2243:C:N4	2.60	0.49
1:0:2557:G:N3	1:0:2558:C:C6	2.81	0.49
1:0:1140:A:C5	1:0:2549:G:O4'	2.65	0.49
1:0:1234:C:H2'	1:0:1235:C:C6	2.47	0.49
1:0:2016:A:N1	1:0:2019:C:C6	2.80	0.49
1:0:2540:A:C2'	1:0:2541:U:O5'	2.60	0.49
1:0:822:G:H2'	1:0:823:U:C6	2.47	0.49
1:0:1681:A:C2	1:0:1682:A:C4	3.00	0.49
1:0:1937:G:H2'	1:0:1939:U:C4	2.47	0.49
1:0:1979:C:H2'	1:0:1980:A:O5'	2.13	0.49
1:0:323:G:H2'	1:0:323:G:N3	2.28	0.49
1:0:1995:G:O5'	1:0:1995:G:H8	1.96	0.49
1:0:1010:U:O2'	1:0:1011:A:H5'	2.13	0.49
1:0:772:G:C4	1:0:773:G:C8	3.01	0.49
1:0:441:A:C8	1:0:442:A:C8	3.00	0.49
1:0:2462:C:C5	1:0:2463:G:C8	3.00	0.49
1:0:500:G:H8	1:0:500:G:OP1	1.95	0.49
1:0:2039:G:H2'	1:0:2040:A:H5'	1.94	0.49
1:0:2041:A:C5'	1:0:2042:A:OP2	2.52	0.49
1:0:790:A:N1	1:0:791:G:C5	2.81	0.49

*Continued on next page...*

*Continued from previous page...*

Atom-1	Atom-2	Interatomic distance (Å)	Clash overlap (Å)
1:0:824:U:H4'	1:0:1264:C:H1'	1.95	0.49
1:0:174:A:C6	1:0:2409:A:C5	3.01	0.49
1:0:2493:U:O2	1:0:2493:U:C2'	2.59	0.49
1:0:820:U:H2'	1:0:821:A:H8	1.76	0.49
1:0:2725:C:H2'	1:0:2726:U:C5	2.46	0.49
1:0:918:A:H2'	1:0:919:U:C5'	2.14	0.49
1:0:13:A:N3	1:0:15:G:O6	2.46	0.49
1:0:1621:C:C5'	1:0:1626:A:H62	2.25	0.49
1:0:632:A:C3'	1:0:632:A:N3	2.72	0.49
1:0:65:C:O2'	1:0:66:U:H5'	2.12	0.49
1:0:640:C:C4	1:0:641:G:N7	2.80	0.49
1:0:2307:A:N1	1:0:2308:A:C6	2.80	0.49
1:0:1643:A:H1'	1:0:1657:A:H2	1.78	0.49
1:0:2298:U:H4'	1:0:2299:A:N7	2.27	0.49
1:0:2739:G:H2'	1:0:2740:C:H5'	1.94	0.49
1:0:107:G:N2	1:0:108:G:H1'	2.28	0.49
1:0:1139:A:C2'	1:0:1140:A:O5'	2.61	0.49
1:0:177:U:O2	1:0:178:C:O4'	2.30	0.49
1:0:2238:G:H8	1:0:2238:G:H5''	1.78	0.49
1:0:685:U:C4	1:0:822:G:N1	2.80	0.49
1:0:944:A:C2	1:0:945:G:H1'	2.47	0.49
1:0:1466:C:H2'	1:0:1467:U:H5'	1.95	0.49
1:0:2756:A:H8	1:0:2756:A:H3'	1.77	0.49
1:0:2756:A:O2'	1:0:2757:G:OP2	2.30	0.49
1:0:2762:G:H21	1:0:2763:U:H1'	1.78	0.49
1:0:1436:G:C6	1:0:1592:U:O2	2.66	0.49
1:0:2785:A:H61	1:0:2865:G:H1'	1.77	0.49
1:0:2311:U:O2'	1:0:2312:A:OP2	2.29	0.49
1:0:1289:A:N7	1:0:1662:G:N2	2.61	0.49
1:0:2325:A:O2'	1:0:2326:C:P	2.71	0.49
1:0:1815:G:C2'	1:0:1816:G:H5'	2.43	0.49
1:0:986:A:C5	1:0:987:G:C8	3.00	0.49
1:0:810:U:C3'	1:0:810:U:C6	2.96	0.49
1:0:82:G:HO2'	1:0:83:A:P	2.35	0.49
1:0:2594:U:C2	1:0:2595:C:C6	3.01	0.49
1:0:2372:A:H62	1:0:2401:A:H61	1.58	0.49
1:0:2507:U:O2'	1:0:2508:G:H8	1.96	0.49
1:0:2638:G:H8	1:0:2638:G:O5'	1.95	0.49
1:0:2108:G:C2	1:0:2157:C:C4	3.01	0.49
1:0:102:C:H6	1:0:102:C:O5'	1.95	0.49
1:0:2009:U:H6	1:0:2009:U:H5''	1.78	0.49

*Continued on next page...*

*Continued from previous page...*

Atom-1	Atom-2	Interatomic distance (Å)	Clash overlap (Å)
1:0:1922:U:O2'	1:0:2571:G:O4'	2.30	0.49
1:0:2475:C:H2'	1:0:2476:A:O4'	2.12	0.49
1:0:958:G:C4	1:0:959:C:C5	3.00	0.49
1:0:985:G:O4'	1:0:1200:G:N2	2.44	0.49
1:0:940:G:H8	1:0:940:G:O5'	1.95	0.49
1:0:1466:C:O2'	1:0:1467:U:H5'	2.12	0.49
1:0:1476:G:H3'	1:0:1477:C:H6	1.78	0.49
1:0:881:U:H2'	1:0:882:C:H6	1.77	0.49
1:0:2756:A:O2'	1:0:2757:G:O5'	2.30	0.49
1:0:1442:C:C2'	1:0:1443:G:OP1	2.61	0.49
1:0:608:G:O2'	1:0:609:U:H5'	2.13	0.49
1:0:630:G:H5''	1:0:631:G:OP2	2.13	0.49
1:0:633:G:C6	1:0:634:G:C6	3.00	0.49
1:0:335:A:N6	1:0:349:G:O2'	2.46	0.49
1:0:2059:U:OP2	1:0:2217:G:C2	2.65	0.49
1:0:1299:A:N6	1:0:1302:C:N3	2.61	0.49
1:0:1313:U:O2'	1:0:1314:A:OP2	2.28	0.49
1:0:1279:G:N2	1:0:1995:G:H2'	2.28	0.49
1:0:2652:G:N3	1:0:2653:A:C8	2.81	0.49
1:0:24:G:H2'	1:0:25:U:C6	2.47	0.49
1:0:1025:A:C2	1:0:1160:C:C2	3.00	0.49
1:0:2082:C:N4	1:0:2174:G:N1	2.61	0.49
1:0:2721:A:H2'	1:0:2722:C:H5'	1.95	0.49
1:0:212:U:N3	1:0:443:A:H2	2.10	0.49
1:0:1112:U:O5'	1:0:1112:U:H6	1.95	0.49
1:0:2123:G:O2'	1:0:2124:C:H5'	2.12	0.49
1:0:2602:G:O2'	1:0:2603:G:H5'	2.12	0.49
1:0:1205:G:O2'	1:0:1206:G:H5'	2.12	0.49
1:0:227:G:C6	1:0:228:A:C6	3.01	0.49
1:0:2434:G:C5	1:0:2435:C:N4	2.81	0.49
1:0:2435:C:H2'	1:0:2436:U:C6	2.48	0.49
1:0:830:C:HO2'	1:0:831:G:H5'	1.78	0.49
1:0:853:C:C2	1:0:950:G:N1	2.81	0.49
1:0:953:G:C5	1:0:954:U:C4	3.01	0.49
1:0:1631:C:H3'	1:0:1631:C:C6	2.45	0.49
1:0:1979:C:C2'	1:0:1980:A:O5'	2.60	0.49
1:0:2781:G:H2'	1:0:2782:G:O4'	2.12	0.49
1:0:2867:G:H8	1:0:2867:G:OP2	1.95	0.49
1:0:1698:C:H1'	1:0:1754:G:H5''	1.95	0.49
1:0:2824:C:H4'	1:0:2825:A:C5'	2.42	0.49
1:0:1089:C:H5''	1:0:1090:C:OP1	2.13	0.49

*Continued on next page...*

*Continued from previous page...*

Atom-1	Atom-2	Interatomic distance (Å)	Clash overlap (Å)
1:0:2354:G:O5'	1:0:2354:G:H8	1.96	0.49
1:0:1648:C:H5'	1:0:1648:C:C6	2.36	0.49
1:0:233:A:O2'	1:0:234:C:H5'	2.13	0.49
1:0:721:C:H2'	1:0:722:C:C6	2.48	0.49
1:0:1177:U:C4	1:0:1196:G:C6	3.00	0.49
1:0:1201:G:N2	1:0:1202:U:H5	2.10	0.49
1:0:169:C:C3'	1:0:170:U:H5'	2.43	0.49
1:0:172:A:C2	1:0:178:C:C2	3.01	0.49
1:0:831:G:H2'	1:0:832:A:H5''	1.95	0.49
1:0:1337:G:C1'	1:0:1632:A:H62	2.25	0.49
1:0:1221:C:C2	1:0:1222:G:C8	3.01	0.49
1:0:1715:A:N3	1:0:1717:A:O4'	2.45	0.49
1:0:143:A:H2'	1:0:144:U:O4'	2.13	0.49
1:0:1301:U:C2	1:0:1340:C:C2	3.00	0.49
1:0:715:U:O2'	1:0:716:U:H5'	2.13	0.49
1:0:545:C:H2'	1:0:546:A:C8	2.48	0.49
1:0:1488:G:HO2'	1:0:1489:C:P	2.36	0.49
1:0:1077:U:N3	1:0:1080:A:OP2	2.43	0.49
1:0:709:A:H2'	1:0:710:C:H6	1.78	0.49
1:0:60:A:C6	1:0:61:U:C4	3.01	0.49
1:0:2565:C:O2	1:0:2566:A:O4'	2.30	0.48
1:0:790:A:N3	1:0:790:A:C2'	2.75	0.48
1:0:764:A:N3	1:0:802:A:C2	2.80	0.48
1:0:1244:U:H2'	1:0:1245:G:H8	1.77	0.48
1:0:2402:U:C4'	1:0:2404:A:N7	2.74	0.48
1:0:2038:C:H42	1:0:2479:U:H1'	1.76	0.48
1:0:2550:C:N4	1:0:2553:G:C8	2.81	0.48
1:0:2726:U:O4	1:0:2736:U:C5	2.66	0.48
1:0:931:G:C2'	1:0:932:G:H5'	2.43	0.48
1:0:761:G:C5	1:0:763:A:C5	3.01	0.48
1:0:237:G:H1'	1:0:632:A:H8	1.77	0.48
1:0:1004:A:C8	1:0:1005:U:H5	2.31	0.48
1:0:2046:C:O2	1:0:2430:A:C2	2.66	0.48
1:0:1664:G:C5'	1:0:1665:C:OP1	2.60	0.48
1:0:1816:G:O2'	1:0:1817:U:H5'	2.12	0.48
1:0:1821:A:H3'	1:0:1822:C:C6	2.48	0.48
1:0:233:A:H2'	1:0:234:C:H6	1.77	0.48
1:0:2134:U:O5'	1:0:2134:U:H6	1.96	0.48
1:0:1401:G:C2'	1:0:1402:G:H5'	2.42	0.48
1:0:11:G:C8	1:0:11:G:O5'	2.66	0.48
1:0:128:C:H2'	1:0:129:A:H5''	1.95	0.48

*Continued on next page...*

*Continued from previous page...*

Atom-1	Atom-2	Interatomic distance (Å)	Clash overlap (Å)
1:0:1824:C:O5'	1:0:1824:C:H6	1.96	0.48
1:0:2559:U:C2'	1:0:2560:G:C5'	2.73	0.48
1:0:2235:G:N2	1:0:2254:C:N4	2.61	0.48
1:0:839:U:C2	1:0:841:G:H1'	2.48	0.48
1:0:839:U:N3	1:0:841:G:H1'	2.27	0.48
1:0:994:A:N7	1:0:995:A:C4	2.81	0.48
1:0:2734:U:O2'	1:0:2736:U:OP1	2.29	0.48
1:0:883:A:C2	1:0:884:C:C6	3.01	0.48
1:0:1621:C:C4'	1:0:1626:A:N7	2.76	0.48
1:0:1439:G:N2	1:0:1440:G:N2	2.60	0.48
1:0:590:C:C2	1:0:591:G:C8	3.01	0.48
1:0:755:C:O2'	1:0:756:C:H5'	2.13	0.48
1:0:768:U:C6	1:0:769:C:C5	3.01	0.48
1:0:2200:G:H2'	1:0:2201:G:C8	2.48	0.48
1:0:65:C:H2'	1:0:66:U:C5'	2.43	0.48
1:0:1416:A:H2'	1:0:1417:C:C6	2.47	0.48
1:0:1302:C:H2'	1:0:1303:U:C6	2.48	0.48
1:0:152:G:H2'	1:0:153:A:O4'	2.12	0.48
1:0:1601:U:O2'	1:0:1602:G:C4	2.60	0.48
1:0:2095:G:OP2	1:0:2103:G:H4'	2.13	0.48
1:0:63:A:O2'	1:0:64:C:H5'	2.12	0.48
1:0:2857:C:H5'	1:0:2857:C:C6	2.48	0.48
1:0:176:A:C6	1:0:2413:A:C6	3.01	0.48
1:0:838:A:C2	1:0:839:U:C2	3.01	0.48
1:0:1651:U:H5''	1:0:1652:G:OP2	2.13	0.48
1:0:471:A:C2	1:0:481:A:C5	3.01	0.48
1:0:590:C:C2	1:0:591:G:N7	2.82	0.48
1:0:768:U:C5	1:0:769:C:C5	3.02	0.48
1:0:2781:G:H3'	1:0:2782:G:H8	1.78	0.48
1:0:1174:G:C4	1:0:1175:A:N7	2.81	0.48
1:0:2799:C:H2'	1:0:2800:C:O4'	2.14	0.48
1:0:1032:A:H3'	1:0:1032:A:C8	2.48	0.48
1:0:2363:G:H3'	1:0:2365:U:OP1	2.13	0.48
1:0:2307:A:C6	1:0:2308:A:N6	2.81	0.48
1:0:1904:G:H2'	1:0:1905:G:H8	1.77	0.48
1:0:1965:U:C4	1:0:1966:C:H5	2.30	0.48
1:0:2859:U:O2	1:0:2860:C:O4'	2.32	0.48
1:0:7:G:C4	1:0:8:A:C8	3.02	0.48
1:0:551:A:N1	1:0:562:G:C4	2.82	0.48
1:0:849:G:C5	1:0:850:C:C4	3.01	0.48
1:0:2039:G:C8	1:0:2556:A:C6	3.02	0.48

*Continued on next page...*

*Continued from previous page...*

Atom-1	Atom-2	Interatomic distance (Å)	Clash overlap (Å)
1:0:2571:G:N2	1:0:2582:G:C6	2.81	0.48
1:0:804:C:O2'	1:0:805:G:P	2.72	0.48
1:0:807:A:C2	1:0:808:C:N1	2.81	0.48
1:0:2811:G:C5	1:0:2858:A:N1	2.82	0.48
1:0:2236:U:H2'	1:0:2237:C:O4'	2.12	0.48
1:0:229:G:C2	1:0:230:C:C6	3.02	0.48
1:0:2734:U:H2'	1:0:2736:U:OP1	2.13	0.48
1:0:1477:C:O2'	1:0:2681:A:N3	2.39	0.48
1:0:1632:A:O2'	1:0:1633:C:OP2	2.30	0.48
1:0:1980:A:C2	1:0:1981:A:C4	3.01	0.48
1:0:1981:A:C5	1:0:1982:C:C5	3.02	0.48
1:0:2528:G:C2	1:0:2529:G:C8	3.00	0.48
1:0:1391:A:O2'	1:0:1392:U:O5'	2.31	0.48
1:0:1391:A:O2'	1:0:1392:U:OP1	2.31	0.48
1:0:1223:G:N1	1:0:1250:A:N7	2.61	0.48
1:0:357:A:N3	1:0:358:C:H4'	2.27	0.48
1:0:1354:A:O2'	1:0:1355:A:OP1	2.23	0.48
1:0:350:U:O5'	1:0:350:U:H6	1.96	0.48
1:0:2824:C:H1'	1:0:2843:A:N3	2.29	0.48
1:0:1994:U:H2'	1:0:1995:G:H5'	1.95	0.48
1:0:644:A:N3	1:0:2382:C:H4'	2.28	0.48
1:0:644:A:C2'	1:0:645:G:H5'	2.43	0.48
1:0:2543:A:C8	1:0:2627:G:H5'	2.48	0.48
1:0:865:A:H2'	1:0:866:U:C6	2.48	0.48
1:0:473:C:C5	1:0:474:G:N7	2.82	0.48
1:0:2047:C:C5'	1:0:2047:C:H6	2.23	0.48
1:0:841:G:N2	1:0:2226:A:H5'	2.29	0.48
1:0:2427:A:HO2'	1:0:2428:U:P	2.19	0.48
1:0:580:A:H1'	1:0:582:G:C8	2.48	0.48
1:0:852:U:O2'	1:0:1205:G:H1'	2.14	0.48
1:0:1975:G:C5	1:0:1980:A:C6	3.01	0.48
1:0:2671:C:H2'	1:0:2672:U:C6	2.48	0.48
1:0:2692:A:H5'	1:0:2693:U:P	2.54	0.48
1:0:1442:C:N4	1:0:1585:A:C8	2.82	0.48
1:0:1810:U:C2'	1:0:1811:A:OP2	2.62	0.48
1:0:1007:A:N6	1:0:1171:A:N1	2.61	0.48
1:0:2627:G:H2'	1:0:2628:C:O4'	2.12	0.48
1:0:203:G:O2'	1:0:204:A:H5'	2.13	0.48
1:0:312:G:O2'	1:0:313:U:O5'	2.28	0.48
1:0:746:G:C8	1:0:774:A:C6	3.00	0.48
1:0:2655:C:H2'	1:0:2656:G:H8	1.78	0.48

*Continued on next page...*

*Continued from previous page...*

Atom-1	Atom-2	Interatomic distance (Å)	Clash overlap (Å)
1:0:2339:A:H2'	1:0:2340:C:O5'	2.13	0.48
1:0:1541:G:H22	1:0:1561:A:H61	1.62	0.48
1:0:726:G:H2'	1:0:727:U:H6	1.78	0.48
1:0:787:A:C6	1:0:788:G:N7	2.81	0.48
1:0:1195:U:O2'	1:0:1196:G:H5'	2.12	0.48
1:0:984:A:H2	1:0:1200:G:H1	1.62	0.48
1:0:2225:G:C4	1:0:2405:A:N3	2.81	0.48
1:0:676:G:C6	1:0:677:G:C5	3.01	0.48
1:0:822:G:C2'	1:0:823:U:H5'	2.44	0.48
1:0:846:A:N7	1:0:847:C:C4	2.81	0.48
1:0:918:A:C3'	1:0:919:U:H5''	2.42	0.48
1:0:2617:G:C6	1:0:2755:A:C6	3.01	0.48
1:0:879:A:H61	1:0:926:C:H42	1.61	0.48
1:0:1683:G:C2'	1:0:1684:G:H5'	2.43	0.48
1:0:767:G:O2'	1:0:768:U:H5'	2.14	0.48
1:0:1618:U:C3'	1:0:1618:U:C6	2.97	0.48
1:0:1904:G:H2'	1:0:1905:G:C8	2.48	0.48
1:0:1886:G:N3	1:0:1887:G:C8	2.82	0.48
1:0:435:A:C6	1:0:436:A:C6	3.02	0.48
1:0:550:C:N4	1:0:551:A:H62	2.12	0.48
1:0:1186:G:H2'	1:0:1187:A:O4'	2.13	0.48
1:0:500:G:H8	1:0:500:G:O5'	1.96	0.48
1:0:39:C:H2'	1:0:40:U:C6	2.49	0.48
1:0:554:U:H2'	1:0:554:U:O2	2.13	0.48
1:0:788:G:HO2'	1:0:807:A:H8	1.59	0.48
1:0:790:A:C2	1:0:791:G:C8	3.01	0.48
1:0:1240:G:O2'	1:0:1241:G:H5'	2.13	0.48
1:0:2426:G:O2'	1:0:2427:A:OP2	2.30	0.48
1:0:2437:G:O6	1:0:2469:G:H2'	2.13	0.48
1:0:682:G:C2'	1:0:682:G:N3	2.75	0.48
1:0:1564:U:H2'	1:0:1565:G:H8	1.78	0.48
1:0:2024:U:O4	1:0:2025:A:N6	2.47	0.48
1:0:1440:G:C3'	1:0:1441:A:H5''	2.43	0.48
1:0:1581:C:H2'	1:0:1582:A:O5'	2.13	0.48
1:0:780:U:H2'	1:0:781:G:H8	1.79	0.48
1:0:1417:C:O2'	1:0:1418:C:H5'	2.14	0.48
1:0:49:U:C2'	1:0:50:G:OP1	2.62	0.48
1:0:1309:G:N2	1:0:1662:G:C4	2.82	0.48
1:0:2270:U:O4	1:0:2271:C:N4	2.46	0.48
1:0:2259:G:O2'	1:0:2260:C:H5'	2.12	0.48
1:0:367:G:C3'	1:0:368:A:H5''	2.43	0.48

*Continued on next page...*

*Continued from previous page...*

Atom-1	Atom-2	Interatomic distance (Å)	Clash overlap (Å)
1:0:2513:A:C6	1:0:2514:G:C8	3.01	0.48
1:0:2280:A:H2'	1:0:2281:C:H6	1.76	0.48
1:0:134:G:H2'	1:0:135:U:C5'	2.41	0.48
1:0:1657:A:C2'	1:0:1658:A:H5'	2.44	0.48
1:0:432:C:O2'	1:0:433:G:H5'	2.13	0.48
1:0:1066:G:H2'	1:0:1097:A:N1	2.29	0.48
1:0:1066:G:H3'	1:0:1067:G:H4'	1.96	0.48
1:0:790:A:C2	1:0:791:G:N9	2.81	0.48
1:0:973:U:H2'	1:0:974:U:C6	2.40	0.48
1:0:982:C:OP2	1:0:985:G:C2	2.67	0.48
1:0:941:U:O2'	1:0:942:U:H5'	2.14	0.48
1:0:885:A:C2	1:0:918:A:C4	3.02	0.48
1:0:2762:G:N2	1:0:2763:U:C1'	2.76	0.48
1:0:873:U:C2	1:0:2246:A:O3'	2.67	0.48
1:0:874:A:C2	1:0:875:G:C1'	2.96	0.48
1:0:1337:G:C6	1:0:1341:G:C6	3.02	0.48
1:0:1439:G:O3'	1:0:1440:G:O4'	2.31	0.48
1:0:486:U:O2'	1:0:515:A:N3	2.42	0.48
1:0:1745:C:C5	1:0:1746:A:N7	2.82	0.48
1:0:1007:A:O2'	1:0:1008:G:H5'	2.13	0.48
1:0:1672:A:C6	1:0:1673:C:C2	3.02	0.48
1:0:1358:C:P	1:0:1358:C:H6	2.36	0.48
1:0:2321:C:O2'	1:0:2353:G:H5''	2.13	0.48
1:0:1834:G:C2	1:0:1835:C:C2	3.01	0.48
1:0:1200:G:H2'	1:0:1201:G:O4'	2.14	0.48
1:0:2225:G:C4	1:0:2405:A:C2	3.02	0.48
1:0:14:A:C2	1:0:536:A:C2	3.02	0.48
1:0:929:A:C5	1:0:930:A:N3	2.82	0.48
1:0:760:U:C2'	1:0:761:G:OP2	2.61	0.48
1:0:2782:G:C5'	1:0:2783:U:H5''	2.44	0.48
1:0:618:A:H2'	1:0:619:A:O4'	2.13	0.48
1:0:87:G:H2'	1:0:87:G:N3	2.29	0.48
1:0:352:G:O2'	1:0:353:G:H5'	2.13	0.48
1:0:2059:U:P	1:0:2217:G:H22	2.35	0.48
1:0:651:C:C2'	1:0:652:C:H5''	2.43	0.48
1:0:428:A:N1	1:0:2388:G:C6	2.82	0.48
1:0:525:A:C8	1:0:526:C:C6	3.02	0.48
1:0:202:A:H2'	1:0:203:G:O4'	2.14	0.48
1:0:1836:C:H2'	1:0:1837:G:O4'	2.14	0.48
1:0:1380:C:H2'	1:0:1381:G:C5'	2.44	0.48
1:0:1548:U:C4	1:0:1549:C:N4	2.82	0.48

*Continued on next page...*

*Continued from previous page...*

Atom-1	Atom-2	Interatomic distance (Å)	Clash overlap (Å)
1:0:2318:U:H2'	1:0:2319:G:H8	1.78	0.48
1:0:184:A:N7	1:0:185:C:C4	2.82	0.48
1:0:2016:A:H2'	1:0:2018:G:OP2	2.13	0.48
1:0:224:G:C4'	1:0:399:G:C6	2.96	0.48
1:0:2544:A:C5	1:0:2545:A:C2	3.02	0.48
1:0:1543:G:H2'	1:0:1544:A:H5'	1.95	0.48
1:0:1629:G:C2	1:0:1633:C:C2	3.01	0.48
1:0:1631:C:C6	1:0:1631:C:C3'	2.97	0.48
1:0:2666:U:C5	1:0:2667:C:C4	3.01	0.48
1:0:67:G:N2	1:0:73:A:C4	2.82	0.48
1:0:2082:C:N4	1:0:2174:G:H1	2.12	0.48
1:0:2504:G:C2	1:0:2518:C:C2	3.02	0.48
1:0:2636:A:H62	1:0:2643:G:H21	1.61	0.48
1:0:1454:U:O2'	1:0:1455:C:H5'	2.13	0.48
1:0:2070:G:O5'	1:0:2070:G:H8	1.97	0.48
1:0:1657:A:H2'	1:0:1658:A:H5'	1.96	0.48
1:0:1774:A:C2	1:0:2566:A:N9	2.82	0.47
1:0:700:C:O2	1:0:801:A:O5'	2.32	0.47
1:0:790:A:C2	1:0:791:G:C4	3.02	0.47
1:0:1234:C:H2'	1:0:1235:C:H6	1.77	0.47
1:0:586:G:N2	1:0:587:A:C2	2.82	0.47
1:0:2728:A:C8	1:0:2729:A:C8	3.02	0.47
1:0:1514:C:C4'	1:0:1593:C:H5'	2.44	0.47
1:0:1714:A:N6	1:0:1715:A:C6	2.82	0.47
1:0:1354:A:C2	1:0:1411:C:H4'	2.49	0.47
1:0:1353:A:N3	1:0:1618:U:O4	2.47	0.47
1:0:2276:C:C2'	1:0:2277:A:H5'	2.44	0.47
1:0:1427:G:H2'	1:0:1428:G:O4'	2.14	0.47
1:0:1427:G:OP2	1:0:1428:G:C6	2.67	0.47
1:0:1542:G:N2	1:0:1561:A:H62	2.12	0.47
1:0:2092:U:H6	1:0:2092:U:O5'	1.97	0.47
1:0:2817:A:N1	1:0:2851:G:C5	2.82	0.47
1:0:33:C:O2	1:0:34:U:C6	2.66	0.47
1:0:1505:U:O2	1:0:1505:U:H2'	2.12	0.47
1:0:1060:C:O2	1:0:1060:C:H2'	2.14	0.47
1:0:700:C:C5	1:0:701:U:C4	3.02	0.47
1:0:1214:C:O2	1:0:1259:A:C2	2.67	0.47
1:0:192:G:H1'	1:0:193:A:C4'	2.32	0.47
1:0:2434:G:C6	1:0:2435:C:N4	2.82	0.47
1:0:2494:C:H1'	1:0:2549:G:N2	2.29	0.47
1:0:941:U:O2	1:0:942:U:N1	2.47	0.47

*Continued on next page...*

*Continued from previous page...*

Atom-1	Atom-2	Interatomic distance (Å)	Clash overlap (Å)
1:0:2729:A:N6	1:0:2730:A:N6	2.63	0.47
1:0:1631:C:C5	1:0:1633:C:C2	3.01	0.47
1:0:2668:U:O2	1:0:2693:U:O4'	2.32	0.47
1:0:357:A:N3	1:0:357:A:H2'	2.29	0.47
1:0:1011:A:C8	1:0:1165:G:N2	2.82	0.47
1:0:2071:G:H2'	1:0:2072:C:H6	1.79	0.47
1:0:2608:A:O2'	1:0:2609:G:C5'	2.61	0.47
1:0:145:C:N3	1:0:153:A:C2	2.82	0.47
1:0:731:A:H5'	1:0:732:G:OP2	2.14	0.47
1:0:1260:A:C6	1:0:1262:U:C1'	2.95	0.47
1:0:2014:A:C6	1:0:2477:C:H1'	2.49	0.47
1:0:2410:U:P	1:0:2411:A:OP2	2.72	0.47
1:0:832:A:C2'	1:0:833:A:H8	2.12	0.47
1:0:846:A:N6	1:0:847:C:N4	2.62	0.47
1:0:1474:A:O2'	1:0:1475:U:C5'	2.60	0.47
1:0:1937:G:H8	1:0:1937:G:OP2	1.97	0.47
1:0:1226:A:C1'	1:0:1250:A:H2	2.26	0.47
1:0:2781:G:C3'	1:0:2782:G:H8	2.28	0.47
1:0:1004:A:N7	1:0:1005:U:H5	2.12	0.47
1:0:2794:G:H3'	1:0:2796:A:H62	1.79	0.47
1:0:987:G:H5'	1:0:1167:A:N6	2.30	0.47
1:0:328:A:H2'	1:0:329:C:H6	1.79	0.47
1:0:548:G:H2'	1:0:549:G:H5'	1.96	0.47
1:0:778:G:H2'	1:0:779:U:C6	2.41	0.47
1:0:1779:C:H2'	1:0:1779:C:O2	2.14	0.47
1:0:1847:G:O2'	1:0:1848:U:H5'	2.13	0.47
1:0:2557:G:N3	1:0:2558:C:C5	2.83	0.47
1:0:1770:U:O2	1:0:1774:A:C5	2.68	0.47
1:0:764:A:C2	1:0:802:A:N3	2.81	0.47
1:0:1261:G:C2'	1:0:1262:U:OP1	2.62	0.47
1:0:192:G:H4'	1:0:193:A:O5'	2.15	0.47
1:0:571:U:C5	1:0:2019:C:O4'	2.66	0.47
1:0:2234:G:C2'	1:0:2235:G:H5'	2.44	0.47
1:0:2261:G:C4'	1:0:2262:C:OP2	2.57	0.47
1:0:584:A:O2'	1:0:585:U:H5'	2.14	0.47
1:0:836:G:H8	1:0:836:G:O5'	1.97	0.47
1:0:984:A:N3	1:0:984:A:H2'	2.29	0.47
1:0:2529:G:C6	1:0:2530:C:C4	3.03	0.47
1:0:460:U:H3	1:0:591:G:N2	2.13	0.47
1:0:758:G:N2	1:0:766:A:C6	2.82	0.47
1:0:621:U:H2'	1:0:622:U:C6	2.43	0.47

*Continued on next page...*

*Continued from previous page...*

Atom-1	Atom-2	Interatomic distance (Å)	Clash overlap (Å)
1:0:1006:C:H5'	1:0:1007:A:OP1	2.14	0.47
1:0:1169:C:H2'	1:0:1170:U:H5'	1.95	0.47
1:0:121:G:H2'	1:0:122:G:H5'	1.96	0.47
1:0:2044:G:O2'	1:0:2045:A:O5'	2.31	0.47
1:0:1927:U:HO2'	1:0:1928:G:P	2.37	0.47
1:0:525:A:C2'	1:0:526:C:H5'	2.45	0.47
1:0:2838:U:H2'	1:0:2839:G:C8	2.45	0.47
1:0:2161:C:O2'	1:0:2162:C:P	2.72	0.47
1:0:1423:A:H8	1:0:1423:A:O5'	1.98	0.47
1:0:2614:A:C2	1:0:2615:U:H1'	2.50	0.47
1:0:1469:U:OP2	1:0:1471:G:OP2	2.32	0.47
1:0:1447:U:H1'	1:0:1577:G:N2	2.30	0.47
1:0:2486:C:C2	1:0:2562:G:C2	3.03	0.47
1:0:1209:G:O2'	1:0:1210:C:H5'	2.14	0.47
1:0:2225:G:C8	1:0:2405:A:C2	3.02	0.47
1:0:819:C:N3	1:0:820:U:C5	2.82	0.47
1:0:2007:G:C2	1:0:2023:C:C2	3.02	0.47
1:0:2616:U:H5	1:0:2617:G:C5	2.32	0.47
1:0:1939:U:H1'	1:0:2531:U:OP1	2.15	0.47
1:0:2684:A:C5	1:0:2685:A:C8	3.02	0.47
1:0:765:C:O2	1:0:766:A:N7	2.47	0.47
1:0:765:C:H2'	1:0:766:A:OP2	2.15	0.47
1:0:668:A:O2'	1:0:669:G:O4'	2.27	0.47
1:0:1830:C:H4'	1:0:1831:G:H8	1.80	0.47
1:0:1353:A:O2'	1:0:1354:A:OP2	2.30	0.47
1:0:1498:G:O2'	1:0:1499:A:H5'	2.14	0.47
1:0:1500:U:O2'	1:0:1501:C:H5'	2.14	0.47
1:0:105:G:C2'	1:0:106:G:C5'	2.88	0.47
1:0:1720:G:O2'	1:0:1721:G:H5'	2.15	0.47
1:0:2248:A:C6	1:0:2249:U:C4	3.03	0.47
1:0:2565:C:H2'	1:0:2566:A:O5'	2.13	0.47
1:0:192:G:O2'	1:0:193:A:H5''	2.14	0.47
1:0:992:A:N3	1:0:2020:G:H1'	2.30	0.47
1:0:2496:C:C5	1:0:2521:A:C5	3.03	0.47
1:0:677:G:H2'	1:0:678:G:H8	1.78	0.47
1:0:831:G:O2'	1:0:832:A:H5''	2.14	0.47
1:0:846:A:C5	1:0:847:C:C4	3.02	0.47
1:0:834:A:C8	1:0:957:G:C8	3.03	0.47
1:0:959:C:H2'	1:0:960:U:H6	1.76	0.47
1:0:2620:G:C2	1:0:2621:G:C8	3.03	0.47
1:0:976:C:H5'	1:0:2252:A:C1'	2.43	0.47

*Continued on next page...*

*Continued from previous page...*

Atom-1	Atom-2	Interatomic distance (Å)	Clash overlap (Å)
1:0:1631:C:O2'	1:0:1632:A:OP1	2.30	0.47
1:0:2686:C:H2'	1:0:2687:G:H8	1.80	0.47
1:0:667:U:H2'	1:0:668:A:O5'	2.15	0.47
1:0:309:G:N2	1:0:352:G:C6	2.82	0.47
1:0:2301:A:C2	1:0:2302:G:H1'	2.50	0.47
1:0:647:G:O2'	1:0:649:G:H4'	2.14	0.47
1:0:2870:C:H2'	1:0:2871:U:C6	2.50	0.47
1:0:746:G:N7	1:0:774:A:C5	2.83	0.47
1:0:2096:U:H5	1:0:2104:G:O3'	1.97	0.47
1:0:2441:U:H2'	1:0:2442:C:O4'	2.15	0.47
1:0:1447:U:H1'	1:0:1577:G:C2	2.50	0.47
1:0:2560:G:H2'	1:0:2561:G:OP2	2.13	0.47
1:0:474:G:N2	1:0:477:A:OP2	2.48	0.47
1:0:843:G:C4	1:0:2427:A:C6	3.03	0.47
1:0:831:G:H1'	1:0:1204:G:N2	2.30	0.47
1:0:168:A:O2'	1:0:169:C:O4'	2.31	0.47
1:0:2021:G:C6	1:0:2022:C:C4	3.02	0.47
1:0:2476:A:O2'	1:0:2477:C:C6	2.64	0.47
1:0:825:C:N3	1:0:826:U:C5	2.83	0.47
1:0:836:G:O2'	1:0:837:U:H5'	2.13	0.47
1:0:940:G:C8	1:0:941:U:O4'	2.68	0.47
1:0:539:A:C6	1:0:2025:A:C2	3.02	0.47
1:0:2756:A:C8	1:0:2756:A:H3'	2.50	0.47
1:0:2026:C:C6	1:0:2757:G:H1'	2.49	0.47
1:0:964:A:H2'	1:0:965:G:H8	1.80	0.47
1:0:922:A:C2	1:0:923:A:C4	3.03	0.47
1:0:1620:C:O2'	1:0:1621:C:H5'	2.14	0.47
1:0:1933:G:C8	1:0:1934:U:C5	3.02	0.47
1:0:2695:C:H2'	1:0:2696:A:O4'	2.14	0.47
1:0:2701:A:O2'	1:0:2702:G:H5'	2.14	0.47
1:0:1810:U:O2'	1:0:1811:A:H8	1.97	0.47
1:0:741:G:O2'	1:0:742:G:OP1	2.32	0.47
1:0:358:C:O2'	1:0:359:G:H8	1.98	0.47
1:0:1005:U:H6	1:0:1005:U:H5'	1.80	0.47
1:0:68:C:O2	1:0:69:G:C8	2.68	0.47
1:0:2794:G:C8	1:0:2796:A:N6	2.83	0.47
1:0:1411:C:O2'	1:0:1412:C:H5'	2.14	0.47
1:0:1030:U:O2	1:0:1155:G:N2	2.47	0.47
1:0:122:G:N2	1:0:124:A:O3'	2.48	0.47
1:0:2044:G:HO2'	1:0:2045:A:H8	1.61	0.47
1:0:1299:A:C5	1:0:1302:C:C4	3.03	0.47

*Continued on next page...*

*Continued from previous page...*

Atom-1	Atom-2	Interatomic distance (Å)	Clash overlap (Å)
1:0:84:G:O2'	1:0:85:C:H5'	2.14	0.47
1:0:2307:A:C6	1:0:2308:A:C6	3.01	0.47
1:0:2839:G:C4	1:0:2840:U:C5	3.03	0.47
1:0:2174:G:O2'	1:0:2175:A:H5'	2.15	0.47
1:0:219:G:HO2'	1:0:220:U:P	2.35	0.47
1:0:2194:A:C3'	1:0:2195:C:H5''	2.44	0.47
1:0:2222:U:O2	1:0:2223:U:C6	2.67	0.47
1:0:1965:U:C4	1:0:1966:C:C5	3.03	0.47
1:0:498:C:C6	1:0:499:G:N7	2.83	0.47
1:0:198:A:C1'	1:0:210:A:H1'	2.44	0.47
1:0:1658:A:N6	1:0:1659:G:C2	2.83	0.47
1:0:300:C:H2'	1:0:301:C:C6	2.48	0.47
1:0:848:A:C6	1:0:849:G:C5	3.03	0.47
1:0:1949:A:N3	1:0:2572:U:O4'	2.48	0.47
1:0:588:G:C2	1:0:1275:A:C5	3.02	0.47
1:0:2476:A:O2'	1:0:2477:C:C5	2.63	0.47
1:0:575:U:H4'	1:0:822:G:OP2	2.15	0.47
1:0:968:C:C4	1:0:2438:A:OP1	2.68	0.47
1:0:939:C:N3	1:0:940:G:O6	2.47	0.47
1:0:1627:C:C2	1:0:1628:C:C5	3.03	0.47
1:0:1438:G:H2'	1:0:1439:G:O4'	2.14	0.47
1:0:1223:G:N1	1:0:1250:A:C5	2.83	0.47
1:0:507:A:H2'	1:0:508:G:O4'	2.14	0.47
1:0:613:A:C6	1:0:636:G:C6	3.02	0.47
1:0:1800:A:H1'	1:0:1802:A:N1	2.30	0.47
1:0:2797:G:H2'	1:0:2798:A:H5''	1.96	0.47
1:0:1330:G:H2'	1:0:1331:G:O5'	2.15	0.47
1:0:1339:U:C4	1:0:1340:C:C5	3.03	0.47
1:0:2265:A:H2'	1:0:2266:A:OP2	2.14	0.47
1:0:2359:U:H6	1:0:2359:U:O5'	1.96	0.47
1:0:1919:A:C2	1:0:1928:G:C8	3.03	0.47
1:0:2307:A:N6	1:0:2308:A:N6	2.63	0.47
1:0:222:G:H2'	1:0:223:C:H6	1.80	0.47
1:0:1216:G:C6	1:0:1217:U:C4	3.03	0.47
1:0:1217:U:H2'	1:0:1218:C:C6	2.50	0.47
1:0:1469:U:H5''	1:0:1470:G:C8	2.50	0.47
1:0:6:A:C2	1:0:7:G:C4	3.02	0.47
1:0:2091:C:H3'	1:0:2092:U:H6	1.79	0.47
1:0:1228:G:C6	1:0:1229:C:N3	2.82	0.47
1:0:1772:C:O2'	1:0:1773:C:H5'	2.14	0.47
1:0:1895:A:H3'	1:0:1896:A:H8	1.80	0.47

*Continued on next page...*

*Continued from previous page...*

Atom-1	Atom-2	Interatomic distance (Å)	Clash overlap (Å)
1:0:697:G:N1	1:0:788:G:C4	2.83	0.47
1:0:2802:C:H2'	1:0:2803:C:H6	1.79	0.47
1:0:539:A:N3	1:0:540:G:C6	2.83	0.47
1:0:2531:U:C6	1:0:2533:U:OP2	2.68	0.47
1:0:2696:A:H2'	1:0:2697:G:H8	1.80	0.47
1:0:759:C:C5	1:0:2591:C:O5'	2.68	0.47
1:0:2198:U:H3'	1:0:2199:C:H5''	1.97	0.47
1:0:2216:G:O5'	1:0:2216:G:H8	1.98	0.47
1:0:1825:C:C4	1:0:1826:U:H5	2.33	0.47
1:0:2204:A:H4'	1:0:2205:C:C6	2.50	0.47
1:0:2713:A:C4	1:0:2714:A:C8	3.02	0.47
1:0:2642:G:H2'	1:0:2643:G:O4'	2.15	0.47
1:0:2104:G:C2'	1:0:2105:U:H5'	2.45	0.47
1:0:600:G:C6	1:0:602:C:C4	3.03	0.47
1:0:2074:U:C4	1:0:2075:U:H5	2.33	0.47
1:0:1067:G:O6	1:0:1112:U:P	2.73	0.47
1:0:188:G:N2	1:0:189:A:C4	2.83	0.47
1:0:2431:C:O2'	1:0:2432:A:C5'	2.60	0.47
1:0:677:G:O3'	1:0:952:A:OP1	2.32	0.47
1:0:2762:G:C2	1:0:2763:U:N1	2.83	0.47
1:0:1337:G:H1'	1:0:1632:A:H61	1.74	0.47
1:0:1685:A:N1	1:0:1976:U:C6	2.83	0.47
1:0:1939:U:H2'	1:0:1939:U:O2	2.15	0.47
1:0:780:U:H2'	1:0:781:G:C8	2.50	0.47
1:0:611:C:H2'	1:0:612:G:H5'	1.96	0.47
1:0:1172:U:O2	1:0:1173:G:C8	2.68	0.47
1:0:1328:C:N4	1:0:1329:U:O4	2.48	0.47
1:0:810:U:H3'	1:0:810:U:H6	1.80	0.47
1:0:2543:A:OP1	1:0:2627:G:H4'	2.15	0.47
1:0:2221:G:C6	1:0:2222:U:C4	3.03	0.47
1:0:2221:G:C5	1:0:2222:U:C5	3.02	0.47
1:0:2516:U:C2	1:0:2517:C:C5	3.03	0.47
1:0:2032:G:N2	1:0:2599:U:N3	2.63	0.47
1:0:1077:U:O2	1:0:1079:G:C8	2.68	0.47
1:0:1530:U:H6	1:0:1530:U:O5'	1.97	0.47
1:0:2793:G:N3	1:0:2804:G:C2	2.83	0.46
1:0:2048:C:O2'	1:0:2049:C:H5'	2.15	0.46
1:0:2494:C:C2	1:0:2549:G:N1	2.84	0.46
1:0:573:C:H6	1:0:573:C:H3'	1.80	0.46
1:0:682:G:C4	1:0:814:G:C6	3.03	0.46
1:0:940:G:N7	1:0:941:U:C6	2.82	0.46

*Continued on next page...*

*Continued from previous page...*

Atom-1	Atom-2	Interatomic distance (Å)	Clash overlap (Å)
1:0:940:G:N7	1:0:941:U:O4'	2.48	0.46
1:0:15:G:C5	1:0:16:G:N7	2.84	0.46
1:0:2006:G:N2	1:0:2024:U:C2	2.82	0.46
1:0:2616:U:C4	1:0:2617:G:C2	3.03	0.46
1:0:2619:G:C6	1:0:2755:A:C2	3.03	0.46
1:0:110:U:C5	1:0:111:G:C4	3.03	0.46
1:0:2245:A:N3	1:0:2251:U:H5	2.12	0.46
1:0:1629:G:C4	1:0:1633:C:C4	3.03	0.46
1:0:1653:C:H2'	1:0:1654:A:H8	1.79	0.46
1:0:482:A:H2'	1:0:483:A:H5'	1.95	0.46
1:0:332:C:O2'	1:0:333:A:OP1	2.25	0.46
1:0:353:G:O2'	1:0:354:C:H5'	2.15	0.46
1:0:353:G:H2'	1:0:354:C:O4'	2.15	0.46
1:0:53:G:C6	1:0:115:G:N2	2.83	0.46
1:0:2072:C:H2'	1:0:2072:C:O2	2.15	0.46
1:0:195:A:C8	1:0:196:A:N7	2.84	0.46
1:0:441:A:C2'	1:0:442:A:C5'	2.93	0.46
1:0:1656:U:H2'	1:0:1657:A:H5''	1.97	0.46
1:0:2597:G:C6	1:0:2598:C:C4	3.03	0.46
1:0:698:A:H4'	1:0:700:C:H5	1.80	0.46
1:0:1139:A:C5	1:0:1140:A:H2	2.33	0.46
1:0:1202:U:C2'	1:0:1203:A:H8	2.11	0.46
1:0:188:G:C2	1:0:189:A:C5	3.03	0.46
1:0:2225:G:C5	1:0:2405:A:C2	3.04	0.46
1:0:972:C:H5''	1:0:972:C:H6	1.80	0.46
1:0:2705:A:N3	1:0:2706:U:H2'	2.31	0.46
1:0:1327:C:O2	1:0:1352:G:N2	2.48	0.46
1:0:334:G:C2	1:0:344:G:H1'	2.51	0.46
1:0:1032:A:H5'	1:0:1033:G:OP2	2.14	0.46
1:0:1329:U:C2	1:0:1330:G:N7	2.84	0.46
1:0:1299:A:N6	1:0:1302:C:C2	2.82	0.46
1:0:2269:G:H2'	1:0:2270:U:O4'	2.15	0.46
1:0:651:C:N4	1:0:658:G:H1	2.10	0.46
1:0:739:G:O2'	1:0:740:A:P	2.72	0.46
1:0:2636:A:C2'	1:0:2637:C:H5'	2.45	0.46
1:0:239:A:C2	1:0:443:A:N3	2.84	0.46
1:0:242:A:H2'	1:0:243:G:OP2	2.16	0.46
1:0:441:A:H8	1:0:442:A:C8	2.33	0.46
1:0:152:G:O2'	1:0:153:A:H5'	2.15	0.46
1:0:2875:C:H2'	1:0:2876:C:C6	2.49	0.46
1:0:304:A:H2'	1:0:305:A:H5''	1.97	0.46

*Continued on next page...*

*Continued from previous page...*

Atom-1	Atom-2	Interatomic distance (Å)	Clash overlap (Å)
1:0:2419:C:C2'	1:0:2420:C:OP1	2.62	0.46
1:0:478:G:C4	1:0:479:G:C8	3.03	0.46
1:0:577:U:C5'	1:0:956:A:N6	2.78	0.46
1:0:851:C:H2'	1:0:852:U:H6	1.77	0.46
1:0:1479:G:H21	1:0:1543:G:N2	2.08	0.46
1:0:2762:G:O2'	1:0:2763:U:H5'	2.16	0.46
1:0:1629:G:C6	1:0:1635:G:O6	2.68	0.46
1:0:1631:C:H5	1:0:1633:C:C2	2.33	0.46
1:0:1683:G:O2'	1:0:1684:G:H5'	2.15	0.46
1:0:1441:A:N3	1:0:1441:A:H2'	2.31	0.46
1:0:615:C:H1'	1:0:634:G:N2	2.31	0.46
1:0:1670:G:P	1:0:2797:G:H22	2.37	0.46
1:0:1020:A:N6	1:0:1021:A:N1	2.63	0.46
1:0:1033:G:O2'	1:0:1034:U:O5'	2.30	0.46
1:0:309:G:C2	1:0:350:U:H5	2.32	0.46
1:0:427:C:H4'	1:0:1861:G:H22	1.80	0.46
1:0:24:G:N1	1:0:25:U:C2	2.84	0.46
1:0:498:C:C4	1:0:499:G:C5	3.04	0.46
1:0:1548:U:H2'	1:0:1549:C:H5	1.80	0.46
1:0:107:G:C2	1:0:108:G:H1'	2.50	0.46
1:0:88:G:C6	1:0:89:A:C8	3.03	0.46
1:0:1515:U:H2'	1:0:1516:A:O4'	2.16	0.46
1:0:2237:C:C5	1:0:2405:A:H5'	2.51	0.46
1:0:826:U:O2	1:0:827:C:C2	2.69	0.46
1:0:931:G:H2'	1:0:932:G:C5'	2.45	0.46
1:0:1678:G:C6	1:0:1983:G:C6	3.04	0.46
1:0:1689:U:O4	1:0:1690:U:O4	2.33	0.46
1:0:1938:U:O3'	1:0:1939:U:H6	1.98	0.46
1:0:1978:U:H3	1:0:1979:C:N4	2.12	0.46
1:0:1434:U:H2'	1:0:1435:G:H8	1.79	0.46
1:0:1763:G:H2'	1:0:1764:A:H5'	1.96	0.46
1:0:49:U:H2'	1:0:50:G:OP1	2.15	0.46
1:0:1301:U:HO2'	1:0:1664:G:H22	1.62	0.46
1:0:1257:U:H2'	1:0:1258:G:C8	2.45	0.46
1:0:2559:U:C3'	1:0:2560:G:H5'	2.44	0.46
1:0:1917:C:C2'	1:0:1918:G:H5'	2.46	0.46
1:0:1213:U:N3	1:0:1260:A:C2	2.83	0.46
1:0:2496:C:C2'	1:0:2497:A:O5'	2.64	0.46
1:0:859:U:H6	1:0:859:U:H3'	1.80	0.46
1:0:1693:A:O2'	1:0:1694:A:H5'	2.16	0.46
1:0:2667:C:N4	1:0:2699:G:H3'	2.30	0.46

*Continued on next page...*

*Continued from previous page...*

Atom-1	Atom-2	Interatomic distance (Å)	Clash overlap (Å)
1:0:1225:G:O2'	1:0:1250:A:C2	2.68	0.46
1:0:1789:U:H2'	1:0:1790:G:H5'	1.97	0.46
1:0:1794:A:N6	1:0:1814:G:HO2'	2.14	0.46
1:0:608:G:C6	1:0:673:G:C6	3.04	0.46
1:0:1496:G:N2	1:0:1528:C:C2	2.84	0.46
1:0:644:A:C3'	1:0:645:G:H5'	2.46	0.46
1:0:311:A:C1'	1:0:330:C:H1'	2.46	0.46
1:0:1761:G:C8	1:0:1762:C:C5	3.03	0.46
1:0:946:U:C2	1:0:947:C:C6	3.04	0.46
1:0:197:G:H1'	1:0:210:A:C2	2.50	0.46
1:0:2212:U:H2'	1:0:2213:G:C8	2.50	0.46
1:0:1727:C:H2'	1:0:1728:A:H8	1.80	0.46
1:0:2773:G:H2'	1:0:2774:U:C6	2.51	0.46
1:0:2556:A:C2	1:0:2593:A:C2	2.92	0.46
1:0:2559:U:H6	1:0:2559:U:O5'	1.99	0.46
1:0:1920:A:OP2	1:0:1920:A:H3'	2.16	0.46
1:0:698:A:C2'	1:0:699:G:OP2	2.63	0.46
1:0:188:G:N1	1:0:189:A:C5	2.84	0.46
1:0:2016:A:N6	1:0:2019:C:C2	2.83	0.46
1:0:2422:C:N3	1:0:2423:G:N7	2.64	0.46
1:0:2498:U:O4	1:0:2520:A:H2'	2.16	0.46
1:0:541:C:H5''	1:0:542:A:C8	2.51	0.46
1:0:822:G:H2'	1:0:823:U:H6	1.81	0.46
1:0:956:A:C5	1:0:2427:A:C2	3.03	0.46
1:0:1142:G:C2	1:0:1143:A:C5	3.04	0.46
1:0:2619:G:C6	1:0:2755:A:N1	2.84	0.46
1:0:1683:G:H2'	1:0:1684:G:C5'	2.46	0.46
1:0:1976:U:C2	1:0:1977:C:C6	3.04	0.46
1:0:318:G:C2	1:0:341:A:N6	2.83	0.46
1:0:749:C:O5'	1:0:749:C:H6	1.98	0.46
1:0:1790:G:N3	1:0:1811:A:N7	2.64	0.46
1:0:1374:G:C2	1:0:1375:C:C6	3.04	0.46
1:0:1037:U:H3'	1:0:1037:U:C6	2.50	0.46
1:0:639:G:H2'	1:0:640:C:H6	1.78	0.46
1:0:2628:C:C2	1:0:2629:U:C5	3.03	0.46
1:0:715:U:H2'	1:0:716:U:H6	1.81	0.46
1:0:1950:C:C2'	1:0:1951:G:O5'	2.64	0.46
1:0:2474:G:C2'	1:0:2475:C:H5'	2.46	0.46
1:0:2661:G:O2'	1:0:2662:C:H5'	2.16	0.46
1:0:2537:C:H2'	1:0:2538:C:O4'	2.15	0.46
1:0:2665:G:C6	1:0:2666:U:N3	2.83	0.46

*Continued on next page...*

*Continued from previous page...*

Atom-1	Atom-2	Interatomic distance (Å)	Clash overlap (Å)
1:0:2787:A:N3	1:0:2788:C:C6	2.84	0.46
1:0:611:C:H2'	1:0:614:G:H5''	1.98	0.46
1:0:635:C:C2'	1:0:636:G:H5''	2.45	0.46
1:0:2796:A:O2'	1:0:2801:A:N1	2.31	0.46
1:0:2829:A:N1	1:0:2830:U:C2	2.84	0.46
1:0:2178:U:H2'	1:0:2179:C:H6	1.81	0.46
1:0:600:G:O2'	1:0:601:A:OP1	2.30	0.46
1:0:1092:U:H6	1:0:1092:U:O5'	1.99	0.46
1:0:2779:C:O5'	1:0:2779:C:H6	1.99	0.46
1:0:1922:U:H1'	1:0:2571:G:O4'	2.15	0.46
1:0:2235:G:O2'	1:0:2236:U:H5'	2.16	0.46
1:0:2473:G:H21	1:0:2474:G:C1'	2.29	0.46
1:0:572:G:C2'	1:0:573:C:H5'	2.45	0.46
1:0:580:A:C8	1:0:584:A:N6	2.84	0.46
1:0:981:C:C5	1:0:982:C:H5	2.34	0.46
1:0:1438:G:H2'	1:0:1439:G:C5'	2.34	0.46
1:0:1248:G:N1	1:0:1249:G:N2	2.63	0.46
1:0:516:G:O2'	1:0:517:A:P	2.73	0.46
1:0:623:G:C5'	1:0:626:A:N6	2.78	0.46
1:0:1715:A:N3	1:0:1717:A:H1'	2.31	0.46
1:0:1171:A:C5	1:0:1172:U:C5	3.04	0.46
1:0:1671:A:C2	1:0:1672:A:C8	3.04	0.46
1:0:2325:A:C2'	1:0:2326:C:OP1	2.63	0.46
1:0:2240:C:C4	1:0:2259:G:C6	3.04	0.46
1:0:202:A:O2'	1:0:234:C:H4'	2.15	0.46
1:0:312:G:HO2'	1:0:313:U:P	2.38	0.46
1:0:2213:G:H2'	1:0:2214:G:O4'	2.16	0.46
1:0:2093:G:O2'	1:0:2094:C:OP1	2.31	0.46
1:0:2656:G:H2'	1:0:2657:G:H8	1.80	0.46
1:0:1161:U:H2'	1:0:1162:A:C8	2.49	0.46
1:0:1848:U:H2'	1:0:1849:G:O4'	2.15	0.46
1:0:661:C:O2	1:0:662:G:C8	2.68	0.46
1:0:1947:G:C2'	1:0:1950:C:OP2	2.64	0.46
1:0:2565:C:C2'	1:0:2566:A:O5'	2.64	0.46
1:0:2856:U:C6	1:0:2857:C:H5	2.33	0.46
1:0:170:U:C5	1:0:171:G:N7	2.84	0.46
1:0:832:A:C8	1:0:833:A:N7	2.84	0.46
1:0:982:C:C2	1:0:983:G:C8	3.04	0.46
1:0:1645:U:O2	1:0:2677:U:C5'	2.64	0.46
1:0:1443:G:C5	1:0:1584:G:C6	3.04	0.46
1:0:516:G:C2'	1:0:517:A:OP2	2.64	0.46

*Continued on next page...*

*Continued from previous page...*

Atom-1	Atom-2	Interatomic distance (Å)	Clash overlap (Å)
1:0:1787:U:C2	1:0:1788:C:C5	3.03	0.46
1:0:611:C:H5''	1:0:611:C:H6	1.80	0.46
1:0:664:C:C5	1:0:666:U:H4'	2.44	0.46
1:0:1698:C:O2'	1:0:1753:A:C2'	2.64	0.46
1:0:1353:A:C4	1:0:1618:U:O4	2.68	0.46
1:0:1145:C:C6	1:0:1147:G:P	3.09	0.46
1:0:1369:G:H21	1:0:1370:U:H1'	1.80	0.46
1:0:2277:A:H1'	1:0:2300:G:N2	2.31	0.46
1:0:657:A:C2	1:0:658:G:C4	3.04	0.46
1:0:38:G:C2	1:0:454:G:C2	3.04	0.46
1:0:2240:C:C2'	1:0:2241:U:H5''	2.46	0.46
1:0:2241:U:H5'	1:0:2241:U:H6	1.81	0.46
1:0:222:G:C6	1:0:231:G:N2	2.84	0.46
1:0:2608:A:N6	1:0:2869:U:C2	2.83	0.46
1:0:2639:A:N6	1:0:2640:G:C2	2.84	0.46
1:0:2418:A:C5'	1:0:2419:C:P	3.03	0.46
1:0:1002:C:O5'	1:0:1002:C:H6	1.99	0.46
1:0:2262:C:H2'	1:0:2263:C:O4'	2.15	0.46
1:0:2726:U:C6	1:0:2726:U:O5'	2.67	0.46
1:0:2727:G:O6	1:0:2734:U:H3'	2.16	0.46
1:0:872:G:C8	1:0:872:G:OP2	2.69	0.46
1:0:1624:A:O2'	1:0:1625:A:C5'	2.58	0.46
1:0:322:A:H1'	1:0:343:A:C1'	2.45	0.46
1:0:492:G:O2'	1:0:493:A:OP2	2.33	0.46
1:0:1802:A:H8	1:0:1803:G:C8	2.34	0.46
1:0:657:A:O2'	1:0:658:G:H5'	2.15	0.46
1:0:26:G:C5	1:0:27:G:C2	3.03	0.46
1:0:718:A:O4'	1:0:740:A:H2	1.98	0.46
1:0:773:G:C2	1:0:774:A:H1'	2.51	0.46
1:0:604:U:H2'	1:0:605:G:C8	2.51	0.46
1:0:796:A:OP2	1:0:2568:A:OP1	2.35	0.45
1:0:2238:G:H1'	1:0:2406:C:C2	2.51	0.45
1:0:2501:U:C5'	1:0:2502:G:OP2	2.64	0.45
1:0:580:A:N7	1:0:584:A:C6	2.84	0.45
1:0:832:A:OP2	1:0:1201:G:N1	2.46	0.45
1:0:840:U:C4	1:0:2409:A:N6	2.84	0.45
1:0:862:A:N1	1:0:941:U:N3	2.64	0.45
1:0:1476:G:C5	1:0:1477:C:C5	3.04	0.45
1:0:2617:G:O2'	1:0:2618:A:O5'	2.32	0.45
1:0:1333:G:C5	1:0:1342:U:H5'	2.50	0.45
1:0:1326:U:H1'	1:0:1626:A:C2	2.51	0.45

*Continued on next page...*

*Continued from previous page...*

Atom-1	Atom-2	Interatomic distance (Å)	Clash overlap (Å)
1:0:1751:A:H2'	1:0:1752:U:C6	2.51	0.45
1:0:2699:G:HO2'	1:0:2700:U:P	2.35	0.45
1:0:1226:A:C8	1:0:1250:A:N3	2.84	0.45
1:0:1249:G:O2'	1:0:1250:A:OP2	2.32	0.45
1:0:340:G:OP2	1:0:340:G:C8	2.64	0.45
1:0:2782:G:H3'	1:0:2783:U:C5'	2.40	0.45
1:0:741:G:C2'	1:0:742:G:O5'	2.64	0.45
1:0:1699:A:N6	1:0:1723:U:H3	2.06	0.45
1:0:1354:A:H4'	1:0:1355:A:OP2	2.16	0.45
1:0:1151:U:P	1:0:1153:A:H5'	2.56	0.45
1:0:2266:A:C6	1:0:2268:G:N3	2.84	0.45
1:0:2275:U:HO2'	1:0:2276:C:H6	1.64	0.45
1:0:2240:C:C4	1:0:2259:G:N1	2.84	0.45
1:0:105:G:H2'	1:0:106:G:O5'	2.16	0.45
1:0:1454:U:H2'	1:0:1455:C:C6	2.51	0.45
1:0:1445:A:C2	1:0:1446:U:C2	3.05	0.45
1:0:2345:A:C5	1:0:2346:G:C8	3.04	0.45
1:0:1469:U:H5'	1:0:1470:G:P	2.57	0.45
1:0:890:U:H2'	1:0:891:A:C8	2.51	0.45
1:0:807:A:N3	1:0:808:C:C6	2.85	0.45
1:0:2814:G:H2'	1:0:2815:C:C6	2.51	0.45
1:0:1140:A:N7	1:0:2549:G:C1'	2.79	0.45
1:0:2020:G:H2'	1:0:2021:G:C8	2.51	0.45
1:0:861:G:H2'	1:0:862:A:C5'	2.46	0.45
1:0:2756:A:N3	1:0:2758:A:C5	2.85	0.45
1:0:965:G:O2'	1:0:2253:A:N1	2.31	0.45
1:0:1647:U:O2	1:0:1652:G:O6	2.35	0.45
1:0:1511:A:N7	1:0:1512:A:C6	2.85	0.45
1:0:2787:A:C2	1:0:2788:C:C6	3.05	0.45
1:0:2065:A:H2'	1:0:2066:G:O4'	2.16	0.45
1:0:1940:C:N4	1:0:1941:C:N4	2.64	0.45
1:0:551:A:C6	1:0:562:G:N1	2.84	0.45
1:0:1849:G:H21	1:0:1868:A:N6	2.14	0.45
1:0:747:A:H2'	1:0:748:A:O4'	2.15	0.45
1:0:1900:U:O2'	1:0:1901:A:H5'	2.15	0.45
1:0:1236:G:C6	1:0:1240:G:C6	3.05	0.45
1:0:2426:G:C3'	1:0:2427:A:H5''	2.44	0.45
1:0:977:G:H5''	1:0:2251:U:O2	2.16	0.45
1:0:1628:C:C4	1:0:1629:G:C8	3.04	0.45
1:0:1628:C:H2'	1:0:1629:G:O5'	2.17	0.45
1:0:1635:G:C2	1:0:1636:G:N9	2.84	0.45

*Continued on next page...*

*Continued from previous page...*

Atom-1	Atom-2	Interatomic distance (Å)	Clash overlap (Å)
1:0:1683:G:H2'	1:0:1684:G:H5'	1.99	0.45
1:0:2536:G:O2'	1:0:2537:C:H5'	2.17	0.45
1:0:464:G:O2'	1:0:465:C:H5'	2.16	0.45
1:0:2652:G:C4	1:0:2653:A:C8	3.05	0.45
1:0:1649:A:C8	1:0:1649:A:O5'	2.67	0.45
1:0:1890:G:N2	1:0:1907:C:C4	2.84	0.45
1:0:220:U:H2'	1:0:221:A:H8	1.82	0.45
1:0:546:A:H2'	1:0:547:U:C6	2.50	0.45
1:0:211:U:O2	1:0:211:U:C2'	2.64	0.45
1:0:2285:U:O2	1:0:2285:U:C2'	2.62	0.45
1:0:1638:G:C2	1:0:1639:U:C2	3.04	0.45
1:0:1066:G:H3'	1:0:1067:G:H5''	1.98	0.45
1:0:697:G:C2	1:0:788:G:C6	3.04	0.45
1:0:475:U:C2	1:0:801:A:N1	2.84	0.45
1:0:174:A:O5'	1:0:174:A:H8	1.98	0.45
1:0:2494:C:O2'	1:0:2495:G:H5'	2.16	0.45
1:0:2605:C:H2'	1:0:2606:G:H8	1.82	0.45
1:0:1627:C:H3'	1:0:1627:C:OP2	2.16	0.45
1:0:1652:G:C5	1:0:1653:C:C5	3.05	0.45
1:0:317:U:C3'	1:0:318:G:C5'	2.91	0.45
1:0:340:G:C1'	1:0:488:A:H1'	2.46	0.45
1:0:633:G:O2'	1:0:634:G:H5'	2.15	0.45
1:0:1373:G:H2'	1:0:1374:G:C5'	2.44	0.45
1:0:59:G:N3	1:0:73:A:C6	2.84	0.45
1:0:2396:C:H6	1:0:2396:C:C5'	2.22	0.45
1:0:2828:C:O2'	1:0:2829:A:H5'	2.15	0.45
1:0:2217:G:H4'	1:0:2218:G:N7	2.31	0.45
1:0:1287:A:C2	1:0:1315:A:C2	3.03	0.45
1:0:2274:C:O2	1:0:2274:C:H2'	2.15	0.45
1:0:704:G:C4	1:0:705:C:C6	3.04	0.45
1:0:559:C:H3'	1:0:559:C:H6	1.82	0.45
1:0:1913:G:C2'	1:0:1914:U:OP2	2.64	0.45
1:0:2863:U:C4	1:0:2864:C:C5	3.04	0.45
1:0:2290:A:O2'	1:0:2291:U:H5'	2.15	0.45
1:0:661:C:H2'	1:0:662:G:H8	1.82	0.45
1:0:2040:A:N9	1:0:2041:A:N7	2.58	0.45
1:0:1002:C:N4	1:0:1003:C:N4	2.61	0.45
1:0:1460:G:N2	1:0:1563:U:C6	2.84	0.45
1:0:1689:U:H2'	1:0:1690:U:C5'	2.46	0.45
1:0:510:G:N2	1:0:512:A:OP1	2.48	0.45
1:0:2784:A:C6	1:0:2866:A:C8	3.05	0.45

*Continued on next page...*

*Continued from previous page...*

Atom-1	Atom-2	Interatomic distance (Å)	Clash overlap (Å)
1:0:1724:C:O2	1:0:1747:G:C2	2.70	0.45
1:0:1522:C:N4	1:0:1523:A:C2	2.85	0.45
1:0:2471:U:O2	1:0:2472:U:C5	2.69	0.45
1:0:1906:U:H2'	1:0:1907:C:C6	2.50	0.45
1:0:2164:G:O2'	1:0:2165:A:H5'	2.17	0.45
1:0:8:A:H2'	1:0:9:U:C6	2.52	0.45
1:0:2731:G:H8	1:0:2731:G:O5'	2.00	0.45
1:0:798:G:H2'	1:0:799:C:C6	2.51	0.45
1:0:2791:C:C2'	1:0:2792:C:H5'	2.47	0.45
1:0:181:A:C4'	1:0:182:G:OP1	2.62	0.45
1:0:224:G:N7	1:0:226:C:O2	2.49	0.45
1:0:2424:G:C2'	1:0:2425:G:C5'	2.91	0.45
1:0:815:A:C6	1:0:816:U:C2	3.05	0.45
1:0:844:G:C2	1:0:845:U:C2	3.04	0.45
1:0:881:U:H2'	1:0:882:C:C5	2.52	0.45
1:0:2781:G:C2'	1:0:2782:G:H8	2.25	0.45
1:0:1091:C:H6	1:0:1091:C:O5'	2.00	0.45
1:0:1279:G:O2'	1:0:1280:U:P	2.75	0.45
1:0:2300:G:N3	1:0:2300:G:H3'	2.32	0.45
1:0:645:G:H2'	1:0:646:C:C6	2.52	0.45
1:0:1537:U:O4	1:0:1538:A:N6	2.50	0.45
1:0:2515:G:C6	1:0:2516:U:N3	2.84	0.45
1:0:772:G:C4	1:0:773:G:N7	2.84	0.45
1:0:1040:A:C8	1:0:1041:G:N7	2.84	0.45
1:0:2466:G:H2'	1:0:2467:A:H8	1.82	0.45
1:0:551:A:C2	1:0:562:G:C2	3.05	0.45
1:0:734:G:H2'	1:0:735:G:H8	1.80	0.45
1:0:1480:G:C5	1:0:1481:U:C5	3.04	0.45
1:0:2557:G:O2'	1:0:2558:C:H5'	2.17	0.45
1:0:2487:G:C6	1:0:2561:G:O6	2.70	0.45
1:0:1923:U:C2'	1:0:1923:U:O2	2.65	0.45
1:0:697:G:C6	1:0:807:A:C6	3.04	0.45
1:0:991:A:C4	1:0:1146:G:O4'	2.70	0.45
1:0:1210:C:H1'	1:0:1239:A:N9	2.31	0.45
1:0:2432:A:C5'	1:0:2552:C:OP2	2.65	0.45
1:0:2754:C:C2	1:0:2755:A:N7	2.84	0.45
1:0:926:C:O5'	1:0:926:C:C6	2.69	0.45
1:0:1323:G:H1'	1:0:1627:C:C5'	2.47	0.45
1:0:1750:A:C2	1:0:1751:A:N7	2.85	0.45
1:0:1226:A:H1'	1:0:1250:A:C2	2.51	0.45
1:0:489:A:O2'	1:0:490:A:OP1	2.23	0.45

*Continued on next page...*

*Continued from previous page...*

Atom-1	Atom-2	Interatomic distance (Å)	Clash overlap (Å)
1:0:624:A:N3	1:0:624:A:H2'	2.31	0.45
1:0:673:G:O2'	1:0:674:U:H5'	2.16	0.45
1:0:48:A:H1'	1:0:50:G:N3	2.32	0.45
1:0:646:C:O2	1:0:650:U:H4'	2.16	0.45
1:0:2503:G:H3'	1:0:2504:G:H5''	1.97	0.45
1:0:1450:G:H2'	1:0:1451:C:O4'	2.17	0.45
1:0:414:A:H2'	1:0:415:A:O4'	2.17	0.45
1:0:1551:U:H6	1:0:1551:U:OP2	1.99	0.45
1:0:1105:U:C2	1:0:1107:A:OP2	2.70	0.45
1:0:2419:C:N3	1:0:2420:C:H1'	2.32	0.45
1:0:813:A:N1	1:0:815:A:C8	2.85	0.45
1:0:18:U:C6	1:0:19:C:H5	2.34	0.45
1:0:875:G:H2'	1:0:876:A:O4'	2.17	0.45
1:0:1344:C:C4	1:0:1346:C:C2	3.05	0.45
1:0:1981:A:O3'	1:0:2704:U:H4'	2.17	0.45
1:0:486:U:O2'	1:0:515:A:H1'	2.16	0.45
1:0:2784:A:C5	1:0:2866:A:C5	3.05	0.45
1:0:1807:A:OP1	1:0:1814:G:H4'	2.17	0.45
1:0:1676:U:C2	1:0:1985:G:N2	2.84	0.45
1:0:1618:U:O5'	1:0:1618:U:C6	2.70	0.45
1:0:1147:G:C4	1:0:1148:G:C8	3.05	0.45
1:0:1385:C:O3'	1:0:2191:A:N7	2.50	0.45
1:0:1386:A:OP1	1:0:2191:A:N6	2.29	0.45
1:0:1310:C:C2	1:0:1311:C:C5	3.05	0.45
1:0:1404:C:O2	1:0:1404:C:C2'	2.62	0.45
1:0:2240:C:N4	1:0:2259:G:O6	2.50	0.45
1:0:2240:C:N3	1:0:2241:U:C5	2.85	0.45
1:0:2642:G:O2'	1:0:2643:G:H5'	2.17	0.45
1:0:2608:A:N6	1:0:2869:U:N3	2.64	0.45
1:0:2594:U:O2	1:0:2595:C:C6	2.69	0.45
1:0:2859:U:H2'	1:0:2860:C:C5'	2.47	0.45
1:0:550:C:H2'	1:0:551:A:H8	1.82	0.45
1:0:412:U:H2'	1:0:413:G:H5'	1.97	0.45
1:0:1727:C:H4'	1:0:2833:C:C2	2.52	0.45
1:0:793:G:H21	1:0:796:A:H62	1.65	0.45
1:0:2857:C:C2'	1:0:2858:A:O5'	2.65	0.45
1:0:1242:A:H2'	1:0:1243:G:H8	1.82	0.45
1:0:2468:G:H1'	1:0:2497:A:N6	2.26	0.45
1:0:2497:A:C5'	1:0:2498:U:OP2	2.65	0.45
1:0:692:C:O2	1:0:693:A:C8	2.70	0.45
1:0:832:A:C6	1:0:1203:A:C4	3.04	0.45

*Continued on next page...*

*Continued from previous page...*

Atom-1	Atom-2	Interatomic distance (Å)	Clash overlap (Å)
1:0:2705:A:C8	1:0:2705:A:C5'	2.98	0.45
1:0:2696:A:O2'	1:0:2697:G:H5'	2.17	0.45
1:0:612:G:H4'	1:0:613:A:O3'	2.17	0.45
1:0:1086:C:C3'	1:0:1087:C:H5''	2.46	0.45
1:0:1086:C:H3'	1:0:1086:C:C6	2.52	0.45
1:0:2264:C:C1'	1:0:2267:A:H62	2.29	0.45
1:0:1819:U:H2'	1:0:1820:G:O4'	2.17	0.45
1:0:1955:G:H2'	1:0:1956:G:H5'	1.99	0.45
1:0:1570:C:O2'	1:0:1571:G:OP1	2.30	0.45
1:0:2240:C:C2'	1:0:2241:U:C5'	2.94	0.45
1:0:1891:C:H2'	1:0:1892:C:C6	2.52	0.45
1:0:2177:U:C2	1:0:2178:U:C5	3.04	0.45
1:0:2514:G:H21	1:0:2515:G:H1'	1.82	0.45
1:0:1657:A:H2'	1:0:1658:A:C5'	2.47	0.45
1:0:1969:G:C2	1:0:1970:G:C5	3.05	0.45
1:0:2083:G:O2'	1:0:2084:G:H5'	2.17	0.45
1:0:550:C:H2'	1:0:551:A:C8	2.52	0.45
1:0:2670:C:H5'	1:0:2670:C:C6	2.51	0.45
1:0:2564:U:O2'	1:0:2565:C:C5'	2.30	0.45
1:0:2804:G:H2'	1:0:2805:G:O4'	2.18	0.45
1:0:2813:G:C2'	1:0:2814:G:H5'	2.47	0.45
1:0:829:C:C4	1:0:1206:G:N1	2.84	0.45
1:0:2225:G:H2'	1:0:2226:A:C8	2.48	0.45
1:0:2015:G:C5	1:0:2551:A:H2	2.35	0.45
1:0:2687:G:N2	1:0:2688:G:N3	2.65	0.45
1:0:1227:A:H61	1:0:1248:G:H1'	1.82	0.45
1:0:629:C:H2'	1:0:630:G:H8	1.81	0.45
1:0:1016:C:C2	1:0:1154:A:N3	2.85	0.45
1:0:1017:C:C2	1:0:1018:C:C5	3.05	0.45
1:0:1147:G:N3	1:0:1148:G:C8	2.85	0.45
1:0:1153:A:C4	1:0:1155:G:N7	2.85	0.45
1:0:296:A:H2'	1:0:297:A:H8	1.82	0.45
1:0:1181:C:N4	1:0:1182:U:C4	2.85	0.45
1:0:554:U:HO2'	1:0:555:U:C1'	2.30	0.45
1:0:1429:A:N6	1:0:1600:U:O3'	2.50	0.45
1:0:699:G:C4'	1:0:700:C:OP2	2.65	0.44
1:0:806:A:C2'	1:0:807:A:OP2	2.64	0.44
1:0:228:A:C5	1:0:229:G:H1'	2.52	0.44
1:0:2402:U:H4'	1:0:2404:A:C8	2.52	0.44
1:0:2474:G:C6	1:0:2475:C:N3	2.85	0.44
1:0:2492:G:C4	1:0:2493:U:C5	3.05	0.44

*Continued on next page...*

*Continued from previous page...*

Atom-1	Atom-2	Interatomic distance (Å)	Clash overlap (Å)
1:0:2519:C:C2'	1:0:2520:A:H5'	2.47	0.44
1:0:689:A:C8	1:0:2422:C:H1'	2.51	0.44
1:0:167:A:N1	1:0:812:G:H1'	2.32	0.44
1:0:824:U:C6	1:0:824:U:C3'	3.00	0.44
1:0:972:C:C2	1:0:2014:A:H2	2.35	0.44
1:0:2724:G:N7	1:0:2735:C:H1'	2.33	0.44
1:0:1690:U:O2'	1:0:1691:G:H5'	2.17	0.44
1:0:2529:G:N1	1:0:2530:C:N3	2.65	0.44
1:0:633:G:C6	1:0:634:G:C5	3.05	0.44
1:0:2395:C:N3	1:0:2396:C:C5	2.84	0.44
1:0:1927:U:C2'	1:0:1927:U:O2	2.53	0.44
1:0:2872:U:O2'	1:0:2873:G:H5'	2.17	0.44
1:0:199:A:N6	1:0:201:G:C2	2.84	0.44
1:0:1217:U:O2'	1:0:1218:C:H5'	2.17	0.44
1:0:773:G:H2'	1:0:774:A:O4'	2.17	0.44
1:0:29:U:H2'	1:0:30:G:C8	2.49	0.44
1:0:1872:A:C2	1:0:1873:A:C4	3.05	0.44
1:0:1779:C:O2	1:0:1779:C:C2'	2.64	0.44
1:0:408:U:H2'	1:0:409:G:H8	1.81	0.44
1:0:2454:C:H6	1:0:2454:C:O5'	2.00	0.44
1:0:679:C:H2'	1:0:680:U:H6	1.82	0.44
1:0:2034:A:C5	1:0:2593:A:C5	3.05	0.44
1:0:701:U:H4'	1:0:1771:A:C2	2.51	0.44
1:0:799:C:H2'	1:0:800:U:O4'	2.18	0.44
1:0:2547:C:H6	1:0:2547:C:O5'	2.00	0.44
1:0:676:G:C5	1:0:677:G:C8	3.05	0.44
1:0:833:A:C4	1:0:954:U:O2'	2.70	0.44
1:0:1474:A:C6	1:0:1476:G:C4	3.04	0.44
1:0:883:A:C6	1:0:920:G:C6	3.06	0.44
1:0:1624:A:O2'	1:0:1625:A:OP2	2.34	0.44
1:0:1440:G:C8	1:0:1441:A:H5'	2.53	0.44
1:0:471:A:H61	1:0:480:G:H1'	1.83	0.44
1:0:1251:G:N2	1:0:1252:C:H1'	2.33	0.44
1:0:1788:C:N3	1:0:1789:U:C5	2.85	0.44
1:0:617:U:H2'	1:0:618:A:O4'	2.18	0.44
1:0:50:G:HO2'	1:0:51:A:P	2.40	0.44
1:0:51:A:C2	1:0:52:A:C4	3.05	0.44
1:0:762:A:C5	1:0:1634:A:C2	3.04	0.44
1:0:2302:G:N2	1:0:2303:C:C2	2.86	0.44
1:0:427:C:N4	1:0:428:A:N6	2.65	0.44
1:0:82:G:C2'	1:0:83:A:OP2	2.65	0.44

*Continued on next page...*

*Continued from previous page...*

Atom-1	Atom-2	Interatomic distance (Å)	Clash overlap (Å)
1:0:2471:U:C2'	1:0:2472:U:C6	2.94	0.44
1:0:198:A:C2	1:0:210:A:C5	3.05	0.44
1:0:1729:C:H2'	1:0:1730:G:H8	1.77	0.44
1:0:1192:A:C2	1:0:1193:G:N7	2.86	0.44
1:0:2464:G:O2'	1:0:2465:G:H5'	2.16	0.44
1:0:849:G:C5	1:0:850:C:C5	3.05	0.44
1:0:966:A:N7	1:0:967:G:N7	2.66	0.44
1:0:1233:A:HO2'	1:0:1234:C:P	2.35	0.44
1:0:180:C:C4	1:0:181:A:N6	2.85	0.44
1:0:2500:C:H2'	1:0:2501:U:O4'	2.17	0.44
1:0:2521:A:H5'	1:0:2522:G:OP1	2.16	0.44
1:0:692:C:C2	1:0:693:A:N7	2.86	0.44
1:0:2023:C:H2'	1:0:2024:U:O4'	2.17	0.44
1:0:2620:G:N1	1:0:2621:G:C5	2.86	0.44
1:0:2759:U:C6	1:0:2759:U:C3'	3.00	0.44
1:0:878:C:O2'	1:0:879:A:O5'	2.34	0.44
1:0:1629:G:N1	1:0:1635:G:C5	2.86	0.44
1:0:1632:A:H4'	1:0:1633:C:OP2	2.18	0.44
1:0:1438:G:N2	1:0:1590:C:C2	2.85	0.44
1:0:1803:G:O2'	1:0:1804:U:H5'	2.17	0.44
1:0:1173:G:N1	1:0:1174:G:C5	2.85	0.44
1:0:1669:A:C6	1:0:1670:G:C2	3.05	0.44
1:0:1468:A:OP2	1:0:1468:A:N7	2.51	0.44
1:0:1610:A:H2'	1:0:1611:U:C6	2.52	0.44
1:0:1040:A:H2'	1:0:1041:G:H5'	1.99	0.44
1:0:1869:A:H8	1:0:1869:A:O5'	2.00	0.44
1:0:301:C:H2'	1:0:302:U:O5'	2.17	0.44
1:0:2283:G:O6	1:0:2291:U:O4	2.35	0.44
1:0:88:G:C6	1:0:89:A:N7	2.85	0.44
1:0:2558:C:C2'	1:0:2559:U:C5'	2.92	0.44
3:0:2881:G80:C14	3:0:2881:G80:H10	2.35	0.44
1:0:1924:C:O4'	1:0:1948:C:N4	2.50	0.44
1:0:2404:A:O2'	1:0:2405:A:P	2.75	0.44
1:0:2427:A:OP2	1:0:2478:C:P	2.75	0.44
1:0:677:G:O4'	1:0:951:G:H5''	2.17	0.44
1:0:1563:U:H2'	1:0:1564:U:H6	1.79	0.44
1:0:1629:G:H5''	1:0:1630:A:H5''	1.99	0.44
1:0:460:U:C4'	1:0:461:A:OP2	2.65	0.44
1:0:751:G:HO2'	1:0:752:G:P	2.36	0.44
1:0:1790:G:H4'	1:0:1791:C:C6	2.52	0.44
1:0:629:C:H2'	1:0:630:G:C8	2.53	0.44

*Continued on next page...*

*Continued from previous page...*

Atom-1	Atom-2	Interatomic distance (Å)	Clash overlap (Å)
1:0:1724:C:C2	1:0:1747:G:C2	3.05	0.44
1:0:1169:C:C6	1:0:1169:C:H3'	2.53	0.44
1:0:53:G:C2	1:0:54:G:H1'	2.52	0.44
1:0:1338:G:O2'	1:0:1339:U:H5'	2.17	0.44
1:0:421:G:H2'	1:0:422:C:O4'	2.17	0.44
1:0:2514:G:N3	1:0:2514:G:H2'	2.31	0.44
1:0:1838:G:N2	1:0:1878:C:C2	2.86	0.44
1:0:2069:U:H1'	1:0:2213:G:N2	2.32	0.44
1:0:2084:G:O5'	1:0:2084:G:H8	2.00	0.44
1:0:304:A:C2'	1:0:305:A:H5''	2.48	0.44
1:0:1491:C:O2	1:0:1491:C:H2'	2.17	0.44
1:0:2039:G:C2	1:0:2040:A:C8	3.05	0.44
1:0:2034:A:N6	1:0:2593:A:C4	2.86	0.44
1:0:181:A:N3	1:0:183:U:O4	2.51	0.44
1:0:2226:A:C2	1:0:2227:C:C2	3.06	0.44
1:0:2523:G:N2	1:0:2524:G:H1'	2.33	0.44
1:0:2705:A:C4	1:0:2707:G:C8	3.06	0.44
1:0:1621:C:H4'	1:0:1626:A:N7	2.33	0.44
1:0:1437:A:N7	1:0:1438:G:N7	2.66	0.44
1:0:631:G:H5''	1:0:632:A:OP1	2.18	0.44
1:0:1673:C:C2	1:0:1674:C:C5	3.05	0.44
1:0:2043:A:O4'	1:0:2481:G:C1'	2.56	0.44
1:0:1940:C:N4	1:0:1941:C:H41	2.15	0.44
1:0:2161:C:O2'	1:0:2162:C:OP1	2.34	0.44
1:0:2835:A:O5'	1:0:2835:A:H8	2.00	0.44
1:0:1893:G:C5	1:0:1894:U:O4	2.70	0.44
1:0:211:U:O2	1:0:212:U:O4'	2.36	0.44
1:0:1638:G:N2	1:0:1639:U:O2	2.51	0.44
1:0:1823:G:H2'	1:0:1824:C:C6	2.52	0.44
1:0:1725:C:O2	1:0:1742:G:C2	2.71	0.44
1:0:2040:A:C2'	1:0:2041:A:O4'	2.66	0.44
1:0:2484:G:O2'	1:0:2485:U:H5''	2.17	0.44
1:0:1776:A:C8	1:0:1778:U:C5	3.05	0.44
1:0:1949:A:H1'	1:0:2572:U:C5'	2.44	0.44
1:0:167:A:H2'	1:0:168:A:C8	2.53	0.44
1:0:179:U:C6	1:0:180:C:C5	3.05	0.44
1:0:2550:C:O5'	1:0:2550:C:H6	2.00	0.44
1:0:580:A:O2'	1:0:581:A:P	2.76	0.44
1:0:684:C:H2'	1:0:685:U:C6	2.53	0.44
1:0:819:C:N3	1:0:820:U:H5	2.15	0.44
1:0:1466:C:C2'	1:0:1467:U:C5'	2.95	0.44

*Continued on next page...*

*Continued from previous page...*

Atom-1	Atom-2	Interatomic distance (Å)	Clash overlap (Å)
1:0:1465:G:C6	1:0:1476:G:O6	2.70	0.44
1:0:1478:U:H2'	1:0:1479:G:H8	1.83	0.44
1:0:885:A:N1	1:0:918:A:C4	2.85	0.44
1:0:18:U:C5	1:0:19:C:C5	3.06	0.44
1:0:2756:A:HO2'	1:0:2757:G:P	2.41	0.44
1:0:1621:C:C2'	1:0:1626:A:N7	2.81	0.44
1:0:2672:U:H2'	1:0:2673:G:C8	2.43	0.44
1:0:1004:A:H2'	1:0:1005:U:C5'	2.47	0.44
1:0:2325:A:C2	1:0:2362:G:C6	3.05	0.44
1:0:1817:U:H2'	1:0:1818:G:C8	2.52	0.44
1:0:1826:U:O4	1:0:1953:A:N6	2.51	0.44
1:0:640:C:H4'	1:0:660:G:C2	2.51	0.44
1:0:2448:A:O2'	1:0:2449:G:H5'	2.17	0.44
1:0:202:A:C6	1:0:203:G:C4	3.06	0.44
1:0:1871:G:N3	1:0:1871:G:C3'	2.81	0.44
1:0:2594:U:N3	1:0:2595:C:C5	2.85	0.44
1:0:1548:U:H2'	1:0:1549:C:C5	2.53	0.44
1:0:730:C:N3	1:0:731:A:C8	2.86	0.44
1:0:32:C:N4	1:0:458:G:O2'	2.50	0.44
1:0:2557:G:N7	2:B:140:SER:CA	2.81	0.44
1:0:1900:U:O2'	1:0:1946:U:H5'	2.17	0.44
1:0:2418:A:C2'	1:0:2565:C:HO2'	2.30	0.44
1:0:178:C:O2'	1:0:179:U:H5'	2.17	0.44
1:0:224:G:O2'	1:0:227:G:N7	2.31	0.44
1:0:968:C:N4	1:0:2437:G:H5''	2.32	0.44
1:0:686:C:H2'	1:0:687:G:C5'	2.44	0.44
1:0:1558:C:O2'	1:0:1559:G:H5'	2.18	0.44
1:0:1477:C:H1'	1:0:2681:A:C2	2.53	0.44
1:0:2619:G:C2	1:0:2620:G:C8	3.06	0.44
1:0:1685:A:C2	1:0:1976:U:H1'	2.53	0.44
1:0:1440:G:C6	1:0:1441:A:N7	2.85	0.44
1:0:471:A:C8	1:0:472:C:C5	3.05	0.44
1:0:66:U:O2	1:0:67:G:C6	2.71	0.44
1:0:1033:G:N2	1:0:1035:G:H22	2.16	0.44
1:0:50:G:O2'	1:0:51:A:P	2.76	0.44
1:0:1369:G:C2	1:0:1370:U:C2	3.05	0.44
1:0:201:G:C4	1:0:202:A:C8	3.06	0.44
1:0:2645:C:C3'	1:0:2646:C:H6	2.31	0.44
1:0:2:G:N2	1:0:2876:C:C2	2.85	0.44
1:0:2876:C:O2'	1:0:2877:A:H5'	2.17	0.44
1:0:978:U:H2'	1:0:979:A:C8	2.53	0.44

*Continued on next page...*

*Continued from previous page...*

Atom-1	Atom-2	Interatomic distance (Å)	Clash overlap (Å)
1:0:1051:U:H2'	1:0:1051:U:O2	2.18	0.44
1:0:1921:A:H2'	1:0:1922:U:H5''	2.00	0.44
1:0:2573:C:C4	1:0:2579:A:N1	2.85	0.44
1:0:2015:G:C2	1:0:2038:C:C2	3.06	0.44
1:0:541:C:N4	1:0:572:G:N9	2.61	0.44
1:0:2728:A:N1	1:0:2737:A:C8	2.86	0.44
1:0:879:A:N3	1:0:879:A:C2'	2.78	0.44
1:0:874:A:C4	1:0:929:A:N6	2.85	0.44
1:0:1696:C:H6	1:0:1697:U:C5	2.36	0.44
1:0:612:G:H4'	1:0:613:A:O2'	2.18	0.44
1:0:1410:U:C2'	1:0:1410:U:O2	2.66	0.44
1:0:121:G:O2'	1:0:122:G:H5'	2.18	0.44
1:0:1387:G:O2'	1:0:1388:C:H5'	2.18	0.44
1:0:1288:A:N7	1:0:1309:G:C1'	2.81	0.44
1:0:2838:U:C2	1:0:2839:G:C8	3.06	0.44
1:0:778:G:O2'	1:0:779:U:H5'	2.17	0.44
1:0:1607:A:O2'	1:0:1608:U:H5'	2.18	0.44
1:0:1596:A:H2'	1:0:1597:A:O4'	2.18	0.44
1:0:2211:U:H2'	1:0:2212:U:O5'	2.18	0.44
1:0:783:G:H2'	1:0:784:U:O4'	2.18	0.44
1:0:126:C:C4	1:0:127:C:N4	2.86	0.44
1:0:485:G:C5	1:0:520:C:C5	3.06	0.44
1:0:2015:G:N1	1:0:2038:C:N3	2.65	0.44
1:0:2724:G:C5	1:0:2735:C:H1'	2.53	0.44
1:0:1459:U:H3'	1:0:1459:U:P	2.56	0.44
1:0:1459:U:O2	1:0:1459:U:C2'	2.66	0.44
1:0:2621:G:HO2'	1:0:2622:G:H5'	1.80	0.44
1:0:1645:U:H2'	1:0:1646:G:H8	1.82	0.44
1:0:488:A:N7	1:0:511:A:N7	2.66	0.44
1:0:1020:A:N7	1:0:1021:A:C5	2.85	0.44
1:0:1037:U:C6	1:0:1037:U:C3'	3.01	0.44
1:0:2276:C:C4	1:0:2297:G:N2	2.86	0.44
1:0:1498:G:H2'	1:0:1499:A:O4'	2.18	0.44
1:0:653:G:H21	1:0:657:A:H62	1.59	0.44
1:0:1890:G:C6	1:0:1891:C:N4	2.86	0.44
1:0:202:A:C6	1:0:203:G:N3	2.86	0.44
1:0:134:G:C2'	1:0:135:U:H5''	2.47	0.44
1:0:2645:C:O2'	1:0:2646:C:H5'	2.18	0.44
1:0:1871:G:HO2'	1:0:1872:A:H8	1.64	0.44
1:0:435:A:N1	1:0:436:A:C2	2.86	0.44
1:0:1561:A:H2'	1:0:1562:G:O4'	2.18	0.44

*Continued on next page...*

*Continued from previous page...*

Atom-1	Atom-2	Interatomic distance (Å)	Clash overlap (Å)
1:0:389:G:N1	1:0:412:U:O2	2.51	0.44
1:0:1770:U:C2	1:0:1774:A:C5	3.06	0.43
1:0:805:G:H2'	1:0:2419:C:C4	2.53	0.43
1:0:2050:G:C6	1:0:2052:G:N7	2.85	0.43
1:0:2542:U:C6	1:0:2544:A:OP2	2.71	0.43
1:0:2550:C:C4	1:0:2553:G:C8	3.06	0.43
1:0:1685:A:N1	1:0:1693:A:N6	2.65	0.43
1:0:1976:U:O2	1:0:1977:C:O4'	2.36	0.43
1:0:2699:G:HO2'	1:0:2700:U:H6	1.64	0.43
1:0:1586:A:O2'	1:0:1587:A:H5'	2.18	0.43
1:0:464:G:H1'	1:0:469:G:N2	2.33	0.43
1:0:2311:U:O2'	1:0:2312:A:P	2.76	0.43
1:0:613:A:C5	1:0:636:G:N1	2.86	0.43
1:0:48:A:N1	1:0:116:A:C4	2.86	0.43
1:0:2270:U:OP1	1:0:2360:C:H5'	2.18	0.43
1:0:1818:G:C4	1:0:1819:U:C5	3.06	0.43
1:0:704:G:C4	1:0:705:C:C5	3.06	0.43
1:0:946:U:H2'	1:0:947:C:H6	1.83	0.43
1:0:46:C:H2'	1:0:47:G:H8	1.81	0.43
1:0:3:U:H2'	1:0:4:C:C6	2.53	0.43
1:0:698:A:O2'	1:0:699:G:OP2	2.32	0.43
1:0:805:G:H2'	1:0:2419:C:C2	2.52	0.43
1:0:2807:U:H3'	1:0:2807:U:C6	2.53	0.43
1:0:584:A:OP2	1:0:2038:C:C5	2.69	0.43
1:0:831:G:O2'	1:0:832:A:O4'	2.33	0.43
1:0:971:A:N6	1:0:973:U:O2	2.51	0.43
1:0:861:G:C8	1:0:862:A:N7	2.86	0.43
1:0:861:G:N2	1:0:943:U:O2'	2.50	0.43
1:0:2621:G:N2	1:0:2622:G:N3	2.65	0.43
1:0:536:A:N1	1:0:2605:C:C4'	2.79	0.43
1:0:340:G:C4'	1:0:341:A:OP2	2.66	0.43
1:0:1799:A:HO2'	1:0:1800:A:P	2.41	0.43
1:0:1173:G:C2	1:0:1174:G:C8	3.05	0.43
1:0:1386:A:N6	1:0:1387:G:C6	2.86	0.43
1:0:1641:C:H2'	1:0:1642:G:C5'	2.47	0.43
1:0:1072:U:O2'	1:0:1073:G:H8	2.01	0.43
1:0:1826:U:H3	1:0:1953:A:H62	1.67	0.43
1:0:1399:C:O2'	1:0:1400:A:C5'	2.61	0.43
1:0:1468:A:C8	1:0:1468:A:O5'	2.60	0.43
1:0:792:U:H2'	1:0:793:G:O4'	2.18	0.43
1:0:801:A:C4'	1:0:802:A:OP1	2.66	0.43

*Continued on next page...*

*Continued from previous page...*

Atom-1	Atom-2	Interatomic distance (Å)	Clash overlap (Å)
1:0:2856:U:H2'	1:0:2857:C:H6	1.83	0.43
1:0:1002:C:N3	1:0:1003:C:C5	2.85	0.43
1:0:1236:G:N1	1:0:1240:G:C6	2.86	0.43
1:0:2050:G:N2	1:0:2052:G:H1'	2.33	0.43
1:0:2050:G:N1	1:0:2052:G:C4	2.86	0.43
1:0:2047:C:C2	1:0:2429:A:N6	2.87	0.43
1:0:580:A:N7	1:0:584:A:N6	2.66	0.43
1:0:584:A:H2'	1:0:585:U:H6	1.84	0.43
1:0:836:G:C2	1:0:837:U:C4	3.06	0.43
1:0:846:A:N7	1:0:847:C:N4	2.66	0.43
1:0:1465:G:H1	1:0:1476:G:H1	1.66	0.43
1:0:2006:G:C2	1:0:2024:U:O2	2.71	0.43
1:0:2756:A:O4'	1:0:2758:A:C8	2.71	0.43
1:0:320:A:N6	1:0:341:A:C2	2.86	0.43
1:0:759:C:H6	1:0:759:C:H3'	1.82	0.43
1:0:2201:G:C2	1:0:2202:G:C8	3.07	0.43
1:0:1359:G:C6	1:0:1617:G:N1	2.87	0.43
1:0:1153:A:N3	1:0:1155:G:N7	2.66	0.43
1:0:1154:A:O2'	1:0:1155:G:OP1	2.29	0.43
1:0:2351:G:C2	1:0:2352:A:C8	3.06	0.43
1:0:865:A:C5	1:0:866:U:C4	3.07	0.43
1:0:402:A:H8	1:0:402:A:OP1	2.01	0.43
1:0:914:C:H2'	1:0:915:C:C6	2.46	0.43
1:0:1756:C:O2'	1:0:1757:C:O5'	2.32	0.43
1:0:1271:C:C2	1:0:1272:G:C8	3.06	0.43
1:0:520:C:C4	1:0:521:U:C4	3.06	0.43
1:0:998:C:C4	1:0:999:A:C8	3.06	0.43
1:0:387:A:H2'	1:0:387:A:N3	2.33	0.43
1:0:2418:A:H2'	1:0:2418:A:N3	2.33	0.43
1:0:1002:C:H5'	1:0:1200:G:OP2	2.18	0.43
1:0:177:U:C4	1:0:225:G:C4	3.06	0.43
1:0:580:A:H1'	1:0:582:G:H8	1.82	0.43
1:0:684:C:H2'	1:0:685:U:H6	1.84	0.43
1:0:1465:G:OP1	1:0:1465:G:H4'	2.19	0.43
1:0:2661:G:C2'	1:0:2662:C:H5'	2.48	0.43
1:0:2529:G:N1	1:0:2530:C:C4	2.86	0.43
1:0:2693:U:H3'	1:0:2694:G:H5''	2.00	0.43
1:0:471:A:N7	1:0:472:C:C5	2.86	0.43
1:0:468:A:H61	1:0:481:A:H5''	1.82	0.43
1:0:591:G:C3'	1:0:592:G:C8	2.89	0.43
1:0:1250:A:HO2'	1:0:1251:G:C4'	2.31	0.43

*Continued on next page...*

*Continued from previous page...*

Atom-1	Atom-2	Interatomic distance (Å)	Clash overlap (Å)
1:0:2783:U:C6	1:0:2783:U:C3'	3.00	0.43
1:0:669:G:O5'	1:0:669:G:H8	2.00	0.43
1:0:1528:C:H3'	1:0:1529:C:C5'	2.32	0.43
1:0:1289:A:C2	1:0:1290:A:C8	3.07	0.43
1:0:1820:G:H5''	1:0:1820:G:H8	1.83	0.43
1:0:543:G:C4	1:0:544:U:C5	3.07	0.43
1:0:215:G:N2	1:0:216:U:H1'	2.34	0.43
1:0:1657:A:H2'	1:0:1658:A:O4'	2.19	0.43
1:0:2845:C:C2'	1:0:2846:G:H5'	2.48	0.43
1:0:246:C:C5	1:0:373:A:H1'	2.53	0.43
1:0:726:G:H2'	1:0:727:U:O4'	2.18	0.43
1:0:2718:A:N1	1:0:2719:U:C2	2.86	0.43
1:0:2313:G:C2'	1:0:2314:A:OP1	2.66	0.43
1:0:1363:C:O2'	1:0:1364:C:H5'	2.19	0.43
1:0:2035:G:C6	1:0:2597:G:C2	3.07	0.43
1:0:2219:U:O2'	1:0:2220:A:H5'	2.19	0.43
1:0:788:G:H4'	1:0:790:A:C4	2.54	0.43
1:0:164:G:C2	1:0:187:U:O2	2.72	0.43
1:0:681:A:H2'	1:0:683:A:N7	2.33	0.43
1:0:940:G:O5'	1:0:941:U:H5''	2.19	0.43
1:0:1326:U:O2'	1:0:1327:C:OP1	2.30	0.43
1:0:1974:U:H2'	1:0:1975:G:C5'	2.48	0.43
1:0:2697:G:C4	1:0:2698:G:C8	3.06	0.43
1:0:2781:G:C2'	1:0:2782:G:O4'	2.66	0.43
1:0:2867:G:H2'	1:0:2868:G:OP2	2.18	0.43
1:0:1145:C:C5	1:0:1147:G:P	3.11	0.43
1:0:1154:A:P	1:0:1154:A:C8	3.11	0.43
1:0:1783:G:C2	1:0:1820:G:O2'	2.71	0.43
1:0:1109:A:C2'	1:0:1110:G:H5'	2.49	0.43
1:0:1837:G:C2	1:0:1879:G:C2	3.06	0.43
1:0:2073:A:C5	1:0:2074:U:O4	2.71	0.43
1:0:2211:U:C2'	1:0:2212:U:O5'	2.66	0.43
1:0:391:C:O2'	1:0:392:G:H5'	2.19	0.43
1:0:2335:U:O2'	1:0:2336:G:H5'	2.18	0.43
1:0:1119:U:N3	1:0:1120:C:C4	2.86	0.43
1:0:2484:G:OP2	3:0:2881:G80:O2	2.34	0.43
1:0:2556:A:C8	1:0:2556:A:H3'	2.53	0.43
1:0:177:U:C4	1:0:225:G:N3	2.87	0.43
1:0:2553:G:H8	1:0:2553:G:O5'	2.02	0.43
1:0:832:A:H2	1:0:953:G:N3	2.15	0.43
1:0:944:A:C2	1:0:945:G:N9	2.86	0.43

*Continued on next page...*

*Continued from previous page...*

Atom-1	Atom-2	Interatomic distance (Å)	Clash overlap (Å)
1:0:1474:A:N6	1:0:1476:G:C4	2.87	0.43
1:0:1476:G:H5'	1:0:1477:C:OP2	2.19	0.43
1:0:875:G:C2'	1:0:876:A:H5'	2.49	0.43
1:0:2676:G:C2	1:0:2690:A:C2	3.06	0.43
1:0:2667:C:N4	1:0:2699:G:C2'	2.81	0.43
1:0:1393:G:C2	1:0:1394:G:C8	3.05	0.43
1:0:1438:G:N2	1:0:1590:C:C2'	2.80	0.43
1:0:2781:G:C2'	1:0:2782:G:H1'	2.47	0.43
1:0:741:G:C4	1:0:743:A:C8	3.05	0.43
1:0:617:U:N3	1:0:632:A:N7	2.67	0.43
1:0:1802:A:C8	1:0:1803:G:O4'	2.72	0.43
1:0:2826:C:H2'	1:0:2827:G:O4'	2.19	0.43
1:0:2044:G:N2	1:0:2046:C:N1	2.67	0.43
1:0:2270:U:O5'	1:0:2270:U:H6	2.01	0.43
1:0:638:A:H2'	1:0:639:G:O4'	2.18	0.43
1:0:659:G:O2'	1:0:660:G:H5'	2.19	0.43
1:0:1571:G:N2	1:0:1572:C:C2	2.87	0.43
1:0:532:A:H2'	1:0:533:C:C6	2.53	0.43
1:0:1659:G:C2'	1:0:1660:G:O5'	2.65	0.43
1:0:1427:G:H21	1:0:1604:A:N6	2.17	0.43
1:0:1711:C:C2'	1:0:1712:G:OP2	2.66	0.43
1:0:2863:U:H2'	1:0:2864:C:O4'	2.18	0.43
1:0:1414:G:H2'	1:0:1415:C:C6	2.53	0.43
1:0:2571:G:C5	1:0:2572:U:C4	3.06	0.43
1:0:700:C:H2'	1:0:701:U:C1'	2.48	0.43
1:0:797:A:N7	1:0:805:G:N3	2.66	0.43
1:0:2501:U:H5''	1:0:2502:G:OP2	2.17	0.43
1:0:2756:A:C8	1:0:2756:A:C3'	3.02	0.43
1:0:1436:G:N7	1:0:1437:A:C6	2.86	0.43
1:0:303:C:C2	1:0:360:A:N1	2.87	0.43
1:0:1005:U:H3	1:0:1007:A:H62	1.67	0.43
1:0:2841:U:C2	1:0:2843:A:O2'	2.71	0.43
1:0:1368:G:C5	1:0:1369:G:N7	2.87	0.43
1:0:1386:A:H5''	1:0:2191:A:C6	2.54	0.43
1:0:2838:U:H2'	1:0:2839:G:O4'	2.19	0.43
1:0:1932:G:C2	1:0:1941:C:C2	3.07	0.43
1:0:546:A:H2'	1:0:547:U:H6	1.83	0.43
1:0:1455:C:N4	1:0:1456:C:H41	2.16	0.43
1:0:2076:G:H21	1:0:2181:A:H61	1.65	0.43
1:0:1969:G:C2	1:0:1970:G:C8	3.06	0.43
1:0:1560:A:H2'	1:0:1561:A:C8	2.54	0.43

*Continued on next page...*

*Continued from previous page...*

Atom-1	Atom-2	Interatomic distance (Å)	Clash overlap (Å)
1:0:2610:G:C2	1:0:2611:A:N9	2.86	0.43
1:0:1526:U:O4	1:0:1527:G:N2	2.51	0.43
1:0:2573:C:H2'	1:0:2574:G:C5'	2.47	0.43
1:0:2789:U:C5	1:0:2790:C:C4	3.07	0.43
1:0:1194:U:O2'	1:0:1195:U:H5'	2.19	0.43
1:0:2047:C:O2	1:0:2429:A:C6	2.71	0.43
1:0:586:G:C6	1:0:587:A:N6	2.86	0.43
1:0:676:G:C5	1:0:677:G:N7	2.87	0.43
1:0:2755:A:HO2'	1:0:2756:A:H5'	1.76	0.43
1:0:929:A:H3'	1:0:930:A:C5'	2.24	0.43
1:0:2697:G:N1	1:0:2698:G:C5	2.87	0.43
1:0:1583:A:C2'	1:0:1584:G:OP2	2.66	0.43
1:0:754:G:H2'	1:0:755:C:H6	1.83	0.43
1:0:1786:C:C4	1:0:1787:U:C4	3.07	0.43
1:0:67:G:C2	1:0:72:A:C2	3.07	0.43
1:0:48:A:C2	1:0:116:A:C5	3.07	0.43
1:0:1668:G:C2	1:0:1990:U:C2	3.07	0.43
1:0:1666:G:C6	1:0:1992:G:O6	2.72	0.43
1:0:2382:C:O2	1:0:2383:C:C6	2.72	0.43
1:0:1910:A:N1	1:0:1911:A:C2	2.87	0.43
1:0:2240:C:H1'	1:0:2367:A:N3	2.34	0.43
1:0:2080:U:H2'	1:0:2081:U:H6	1.82	0.43
1:0:2369:U:C3'	1:0:2369:U:H6	2.19	0.43
1:0:1597:A:N6	1:0:1598:C:N4	2.67	0.43
1:0:1058:G:O2'	1:0:1059:A:H8	2.01	0.43
1:0:2094:C:O2	1:0:2094:C:C2'	2.63	0.43
1:0:1482:U:H1'	1:0:1562:G:N2	2.34	0.43
1:0:1920:A:N6	1:0:1923:U:C6	2.86	0.43
1:0:801:A:C5'	1:0:802:A:OP1	2.67	0.43
1:0:2791:C:N3	1:0:2806:G:C2	2.87	0.43
1:0:2229:G:C2	1:0:2475:C:H5''	2.53	0.43
1:0:2527:G:C6	1:0:2540:A:N1	2.87	0.43
1:0:886:A:N6	1:0:917:U:N3	2.67	0.43
1:0:2006:G:N2	1:0:2024:U:O2	2.52	0.43
1:0:1685:A:C8	1:0:1691:G:C6	3.07	0.43
1:0:1938:U:H3'	1:0:2530:C:O2'	2.18	0.43
1:0:2690:A:N7	1:0:2694:G:C8	2.87	0.43
1:0:1171:A:C4	1:0:1172:U:C5	3.07	0.43
1:0:68:C:Cl'	1:0:72:A:N3	2.82	0.43
1:0:1015:U:O4'	1:0:1021:A:C5	2.72	0.43
1:0:2827:G:O2'	1:0:2828:C:H5'	2.19	0.43

*Continued on next page...*

*Continued from previous page...*

Atom-1	Atom-2	Interatomic distance (Å)	Clash overlap (Å)
1:0:1299:A:C2'	1:0:1301:U:OP2	2.57	0.43
1:0:2326:C:H2'	1:0:2327:U:C6	2.54	0.43
1:0:1552:C:C3'	1:0:1553:G:H5'	2.49	0.43
1:0:2306:A:H2'	1:0:2307:A:H8	1.78	0.43
1:0:712:A:C8	1:0:746:G:N2	2.83	0.43
1:0:2608:A:HO2'	1:0:2609:G:P	2.42	0.43
1:0:2371:A:C8	1:0:2372:A:C8	3.07	0.43
1:0:132:U:C2	1:0:140:G:C2	3.07	0.43
1:0:2124:C:H6	1:0:2124:C:O5'	2.01	0.43
1:0:2272:A:C6	1:0:2273:C:C4	3.07	0.43
1:0:801:A:H5''	1:0:802:A:OP1	2.19	0.43
1:0:174:A:N1	1:0:175:C:O2	2.52	0.43
1:0:830:C:O2'	1:0:831:G:H5'	2.19	0.43
1:0:2007:G:O2'	1:0:2008:C:C5'	2.62	0.43
1:0:1345:G:H4'	1:0:1346:C:OP1	2.15	0.43
1:0:1650:A:N6	1:0:1652:G:C6	2.86	0.43
1:0:1435:G:H2'	1:0:1435:G:N3	2.33	0.43
1:0:490:A:N3	1:0:491:A:C5	2.87	0.43
1:0:1810:U:H2'	1:0:1811:A:OP2	2.19	0.43
1:0:1279:G:H22	1:0:1995:G:H2'	1.82	0.43
1:0:1012:A:H2'	1:0:1013:G:O4'	2.19	0.43
1:0:2746:G:N3	1:0:2746:G:C2'	2.80	0.43
1:0:2819:G:H2'	1:0:2820:C:C6	2.54	0.43
1:0:2510:A:C2	1:0:2638:G:O4'	2.71	0.43
1:0:2188:A:C6	1:0:2189:A:N6	2.87	0.43
1:0:2034:A:HO2'	1:0:2035:G:H8	1.57	0.42
1:0:2417:U:O3'	1:0:2419:C:OP1	2.37	0.42
1:0:2813:G:N2	1:0:2856:U:C2	2.87	0.42
1:0:826:U:H5'	1:0:1239:A:H4'	2.00	0.42
1:0:1235:C:C2	1:0:1241:G:C2	3.07	0.42
1:0:580:A:C4	1:0:2013:A:N6	2.87	0.42
1:0:2473:G:N2	1:0:2474:G:N9	2.67	0.42
1:0:2550:C:H2'	1:0:2551:A:OP1	2.18	0.42
1:0:587:A:O2'	1:0:588:G:H5''	2.18	0.42
1:0:1464:A:C2'	1:0:1465:G:O4'	2.50	0.42
1:0:1624:A:C5	1:0:1627:C:C4	3.07	0.42
1:0:1703:C:H2'	1:0:1704:G:H8	1.84	0.42
1:0:73:A:O2'	1:0:74:G:OP2	2.36	0.42
1:0:1674:C:C2	1:0:1675:C:C5	3.07	0.42
1:0:2800:C:C5	1:0:2801:A:C8	3.07	0.42
1:0:2268:G:C5'	1:0:2363:G:O2'	2.66	0.42

*Continued on next page...*

*Continued from previous page...*

Atom-1	Atom-2	Interatomic distance (Å)	Clash overlap (Å)
1:0:1499:A:C6	1:0:1522:C:N4	2.87	0.42
1:0:1522:C:O2'	1:0:1523:A:H5'	2.19	0.42
1:0:26:G:C6	1:0:27:G:C2	3.07	0.42
1:0:20:C:H2'	1:0:21:A:C8	2.50	0.42
1:0:1430:G:H2'	1:0:1431:U:H6	1.83	0.42
1:0:2808:U:O2	1:0:2808:U:C2'	2.65	0.42
1:0:2613:A:O2'	1:0:2614:A:H5'	2.18	0.42
1:0:1834:G:N2	1:0:1835:C:H1'	2.34	0.42
1:0:200:A:H4'	1:0:433:G:O2'	2.19	0.42
1:0:2086:U:H6	1:0:2086:U:O5'	2.02	0.42
1:0:1925:C:C6	1:0:1926:U:H5	2.37	0.42
1:0:2817:A:C6	1:0:2851:G:C6	3.07	0.42
1:0:2039:G:C4	1:0:2556:A:C2	3.07	0.42
1:0:697:G:N1	1:0:788:G:C5	2.88	0.42
1:0:1236:G:C6	1:0:1238:A:OP1	2.72	0.42
1:0:1242:A:O2'	1:0:1243:G:C5'	2.65	0.42
1:0:2255:G:C2	1:0:2256:G:C8	3.07	0.42
1:0:2540:A:H2'	1:0:2541:U:O5'	2.19	0.42
1:0:1543:G:O5'	1:0:1543:G:H8	2.01	0.42
1:0:1651:U:H4'	1:0:1652:G:OP1	2.12	0.42
1:0:1652:G:C4	1:0:1653:C:C5	3.07	0.42
1:0:1681:A:OP1	1:0:1682:A:OP2	2.38	0.42
1:0:1391:A:N7	1:0:1393:G:C5	2.87	0.42
1:0:1436:G:C8	1:0:1436:G:O5'	2.72	0.42
1:0:1714:A:H62	1:0:1715:A:H61	1.65	0.42
1:0:1169:C:C2'	1:0:1170:U:H5'	2.49	0.42
1:0:58:C:O2	1:0:73:A:C2	2.72	0.42
1:0:73:A:H4'	1:0:74:G:O4'	2.19	0.42
1:0:2275:U:H2'	1:0:2276:C:OP2	2.19	0.42
1:0:1407:G:N3	1:0:1408:A:N1	2.67	0.42
1:0:1166:A:C2'	1:0:1167:A:H5''	2.49	0.42
1:0:2624:G:H4'	1:0:2712:G:HO2'	1.82	0.42
1:0:2240:C:H2'	1:0:2241:U:H5''	2.00	0.42
1:0:2645:C:H6	1:0:2645:C:O5'	2.02	0.42
1:0:1428:G:O5'	1:0:1428:G:H8	2.02	0.42
1:0:785:U:H6	1:0:785:U:O5'	2.01	0.42
1:0:2598:C:H6	1:0:2598:C:H5''	1.84	0.42
1:0:476:G:N2	1:0:697:G:H1'	2.34	0.42
1:0:698:A:C4'	1:0:700:C:H41	2.30	0.42
1:0:1194:U:H2'	1:0:1195:U:H6	1.84	0.42
1:0:177:U:O2	1:0:177:U:C2'	2.67	0.42

*Continued on next page...*

*Continued from previous page...*

Atom-1	Atom-2	Interatomic distance (Å)	Clash overlap (Å)
1:0:2018:G:O2'	1:0:2019:C:OP1	2.32	0.42
1:0:2519:C:C5	1:0:2520:A:N7	2.86	0.42
1:0:167:A:N6	1:0:812:G:O2'	2.52	0.42
1:0:939:C:C4	1:0:941:U:C5	3.07	0.42
1:0:2727:G:H1	1:0:2734:U:H2'	1.83	0.42
1:0:538:A:C6	1:0:2025:A:C5	3.08	0.42
1:0:2762:G:O5'	1:0:2762:G:C8	2.72	0.42
1:0:875:G:N2	1:0:876:A:H1'	2.33	0.42
1:0:1750:A:N7	1:0:2675:U:H1'	2.34	0.42
1:0:1391:A:C8	1:0:1393:G:N7	2.87	0.42
1:0:1391:A:H1'	1:0:1392:U:C4	2.54	0.42
1:0:464:G:C4	1:0:469:G:C2	3.07	0.42
1:0:1223:G:N2	1:0:1225:G:N3	2.63	0.42
1:0:2867:G:O2'	1:0:2868:G:O5'	2.36	0.42
1:0:1745:C:H2'	1:0:1746:A:O4'	2.19	0.42
1:0:1089:C:H2'	1:0:1099:A:C1'	2.48	0.42
1:0:447:U:O2'	1:0:448:C:C5	2.70	0.42
1:0:1368:G:C2	1:0:1369:G:C8	3.07	0.42
1:0:1279:G:N2	1:0:1995:G:N9	2.67	0.42
1:0:559:C:C6	1:0:559:C:H3'	2.53	0.42
1:0:1108:U:H2'	1:0:1109:A:C5'	2.42	0.42
1:0:1905:G:C2'	1:0:1906:U:H5'	2.49	0.42
1:0:314:G:H2'	1:0:315:G:O4'	2.19	0.42
1:0:398:C:N3	1:0:424:G:O6	2.52	0.42
1:0:1770:U:H5	1:0:1775:A:C8	2.38	0.42
1:0:697:G:N2	1:0:788:G:C2	2.87	0.42
1:0:192:G:HO2'	1:0:193:A:P	2.43	0.42
1:0:584:A:H2'	1:0:585:U:C6	2.54	0.42
1:0:985:G:O2'	1:0:1001:A:N6	2.52	0.42
1:0:1044:U:C4	1:0:2730:A:C2	3.07	0.42
1:0:916:U:C4	1:0:917:U:C5	3.07	0.42
1:0:1224:A:C8	1:0:1224:A:O5'	2.72	0.42
1:0:1251:G:N2	1:0:1252:C:C2	2.87	0.42
1:0:320:A:O2'	1:0:340:G:H2'	2.19	0.42
1:0:757:U:C2'	1:0:758:G:H5'	2.49	0.42
1:0:1671:A:C4	1:0:1672:A:C8	3.08	0.42
1:0:1151:U:O5'	1:0:1153:A:OP1	2.37	0.42
1:0:2043:A:O2'	1:0:2044:G:OP2	2.37	0.42
1:0:452:G:C2	1:0:453:U:C2	3.07	0.42
1:0:1569:A:N7	1:0:1571:G:C5	2.87	0.42
1:0:2388:G:C6	1:0:2389:G:N7	2.88	0.42

*Continued on next page...*

*Continued from previous page...*

Atom-1	Atom-2	Interatomic distance (Å)	Clash overlap (Å)
1:0:2079:A:C2	1:0:2177:U:H1'	2.54	0.42
1:0:219:G:H22	1:0:232:A:P	2.43	0.42
1:0:2221:G:C6	1:0:2222:U:C5	3.08	0.42
1:0:548:G:N2	1:0:549:G:N9	2.67	0.42
1:0:1760:G:C2	1:0:1761:G:C8	3.06	0.42
1:0:1657:A:H5'	1:0:1657:A:H8	1.85	0.42
1:0:2181:A:N3	1:0:2181:A:C2'	2.82	0.42
1:0:2860:C:H2'	1:0:2861:A:O4'	2.20	0.42
1:0:736:G:C2'	1:0:737:C:H5'	2.49	0.42
1:0:1052:C:H2'	1:0:1053:G:C8	2.54	0.42
1:0:79:G:N1	1:0:80:A:C5	2.87	0.42
1:0:795:A:H4'	1:0:796:A:O5'	2.19	0.42
1:0:841:G:H22	1:0:2226:A:H5'	1.84	0.42
1:0:844:G:N1	1:0:845:U:C2	2.88	0.42
1:0:322:A:C2'	1:0:323:G:OP1	2.67	0.42
1:0:2200:G:C4	1:0:2201:G:C8	3.08	0.42
1:0:65:C:H2'	1:0:66:U:H5'	2.00	0.42
1:0:2824:C:O2	1:0:2843:A:C8	2.72	0.42
1:0:1328:C:N3	1:0:1329:U:C5	2.87	0.42
1:0:1285:A:C2	1:0:1634:A:C4	3.07	0.42
1:0:1815:G:H2'	1:0:1816:G:C5'	2.49	0.42
1:0:1012:A:N7	1:0:1013:G:C4	2.87	0.42
1:0:2627:G:H8	1:0:2627:G:O5'	2.01	0.42
1:0:2306:A:C6	1:0:2367:A:C2	3.07	0.42
1:0:369:C:H6	1:0:369:C:O5'	2.02	0.42
1:0:239:A:H2'	1:0:240:U:O4'	2.18	0.42
1:0:602:C:C4	1:0:603:C:C5	3.07	0.42
1:0:551:A:C6	1:0:562:G:C6	3.07	0.42
1:0:1480:G:H2'	1:0:1481:U:O4'	2.19	0.42
1:0:150:A:H2'	1:0:151:G:O4'	2.19	0.42
1:0:2597:G:C6	1:0:2598:C:N4	2.88	0.42
1:0:1922:U:O2	1:0:2570:C:O2'	2.25	0.42
1:0:2019:C:O2'	1:0:2020:G:H5'	2.18	0.42
1:0:2494:C:O2	1:0:2549:G:C2	2.73	0.42
1:0:571:U:O2	1:0:581:A:C4	2.73	0.42
1:0:676:G:O6	1:0:677:G:C6	2.72	0.42
1:0:1544:A:H3'	1:0:1544:A:C8	2.55	0.42
1:0:1559:G:O5'	1:0:1559:G:H8	2.02	0.42
1:0:880:C:N4	1:0:881:U:O4	2.53	0.42
1:0:2621:G:C2	1:0:2622:G:C4	3.07	0.42
1:0:874:A:C4	1:0:929:A:C6	3.08	0.42

*Continued on next page...*

*Continued from previous page...*

Atom-1	Atom-2	Interatomic distance (Å)	Clash overlap (Å)
1:0:1621:C:C5	1:0:1622:G:C5	3.08	0.42
1:0:2771:C:O2	1:0:2771:C:H2'	2.20	0.42
1:0:56:C:H6	1:0:56:C:O5'	2.01	0.42
1:0:67:G:C6	1:0:72:A:N1	2.88	0.42
1:0:71:A:O2'	1:0:72:A:P	2.77	0.42
1:0:2059:U:H6	1:0:2059:U:O5'	2.02	0.42
1:0:1285:A:O2'	1:0:1286:U:O5'	2.30	0.42
1:0:1290:A:H2'	1:0:1291:G:C8	2.54	0.42
1:0:1780:A:C5	1:0:1781:C:C5	3.07	0.42
1:0:222:G:C6	1:0:231:G:C2	3.07	0.42
1:0:1942:G:C6	1:0:1943:A:C6	3.07	0.42
1:0:717:G:H2'	1:0:739:G:N2	2.31	0.42
1:0:865:A:C2	1:0:938:G:C2	3.07	0.42
1:0:498:C:N4	1:0:499:G:O6	2.52	0.42
1:0:2209:G:C6	1:0:2210:C:C4	3.07	0.42
1:0:1066:G:H3'	1:0:1067:G:C4'	2.50	0.42
1:0:1925:C:H2'	1:0:1926:U:C4	2.54	0.42
1:0:298:C:C2'	1:0:299:C:H5'	2.49	0.42
1:0:2118:A:H2'	1:0:2119:A:N7	2.34	0.42
1:0:2601:C:C2'	1:0:2602:G:O5'	2.68	0.42
1:0:679:C:H2'	1:0:680:U:C6	2.53	0.42
1:0:2168:A:H2'	1:0:2169:A:H5'	2.01	0.42
1:0:791:G:C6	1:0:792:U:N3	2.88	0.42
1:0:843:G:C4	1:0:2427:A:N6	2.87	0.42
1:0:830:C:O2'	1:0:852:U:OP1	2.38	0.42
1:0:941:U:O2	1:0:942:U:C6	2.73	0.42
1:0:1545:G:H2'	1:0:1546:C:O4'	2.18	0.42
1:0:2762:G:C2'	1:0:2763:U:H5'	2.50	0.42
1:0:874:A:C2'	1:0:875:G:H5'	2.50	0.42
1:0:1366:A:N6	1:0:1367:A:N6	2.67	0.42
1:0:465:C:HO2'	1:0:467:U:H1'	1.85	0.42
1:0:59:G:H1'	1:0:73:A:C2	2.53	0.42
1:0:333:A:H5'	1:0:351:A:O4'	2.20	0.42
1:0:2396:C:O2'	1:0:2397:A:H5'	2.20	0.42
1:0:50:G:C2'	1:0:51:A:OP2	2.67	0.42
1:0:1287:A:C4	1:0:1315:A:N1	2.88	0.42
1:0:2303:C:O2	1:0:2364:C:C5	2.72	0.42
1:0:1783:G:N1	1:0:1820:G:H1'	2.35	0.42
1:0:75:C:O2'	1:0:76:C:H5''	2.19	0.42
1:0:222:G:N1	1:0:231:G:N3	2.68	0.42
1:0:1736:C:C2	1:0:1737:G:N7	2.87	0.42

*Continued on next page...*

*Continued from previous page...*

Atom-1	Atom-2	Interatomic distance (Å)	Clash overlap (Å)
1:0:2037:A:C2	1:0:2595:C:C2	3.07	0.42
1:0:2232:G:H2'	1:0:2233:C:H6	1.85	0.42
1:0:888:G:H2'	1:0:889:C:C6	2.54	0.42
1:0:1850:G:C2	1:0:1868:A:N7	2.87	0.42
1:0:2557:G:C2	1:0:2558:C:C5	3.08	0.42
1:0:2418:A:O2'	1:0:2566:A:C5'	2.67	0.42
1:0:698:A:H5''	1:0:801:A:N6	2.35	0.42
1:0:2856:U:C4	1:0:2857:C:C5	3.08	0.42
1:0:991:A:C5	1:0:992:A:C2	3.08	0.42
1:0:17:G:C5	1:0:18:U:C4	3.08	0.42
1:0:1631:C:C5	1:0:1633:C:N1	2.87	0.42
1:0:1685:A:C2	1:0:1976:U:N1	2.88	0.42
1:0:1976:U:N3	1:0:1977:C:C6	2.87	0.42
1:0:1512:A:H2'	1:0:1514:C:C5	2.54	0.42
1:0:513:A:C2	1:0:515:A:C5	3.07	0.42
1:0:1357:U:H1'	1:0:1397:A:N3	2.34	0.42
1:0:2277:A:C1'	1:0:2300:G:N2	2.83	0.42
1:0:328:A:H2'	1:0:329:C:C6	2.54	0.42
1:0:221:A:H2'	1:0:221:A:N3	2.33	0.42
1:0:403:A:OP2	1:0:403:A:H3'	2.20	0.42
1:0:1058:G:H2'	1:0:1121:G:N2	2.34	0.42
1:0:1870:U:C4	1:0:1871:G:N7	2.88	0.42
1:0:415:A:H2'	1:0:416:U:C5'	2.49	0.42
1:0:2640:G:OP2	1:0:2640:G:H8	2.02	0.42
1:0:39:C:H2'	1:0:40:U:H6	1.85	0.42
1:0:55:A:O4'	1:0:125:A:C2	2.73	0.42
1:0:2484:G:H2'	1:0:2555:G:H1	1.84	0.42
1:0:797:A:HO2'	1:0:798:G:H8	1.67	0.42
1:0:2792:C:C2	1:0:2805:G:N2	2.88	0.42
1:0:1140:A:N6	1:0:2549:G:H4'	2.35	0.42
1:0:2426:G:HO2'	1:0:2427:A:P	2.40	0.42
1:0:566:U:H2'	1:0:567:G:C8	2.51	0.42
1:0:923:A:H5''	1:0:924:C:H5''	2.02	0.42
1:0:1635:G:C2	1:0:1636:G:C4	3.08	0.42
1:0:1701:C:C2	1:0:1722:G:N2	2.88	0.42
1:0:1169:C:C6	1:0:1169:C:C3'	3.03	0.42
1:0:58:C:C1'	1:0:72:A:C8	3.01	0.42
1:0:1033:G:N1	1:0:1151:U:C5	2.88	0.42
1:0:118:U:C6	1:0:143:A:C2	3.07	0.42
1:0:118:U:H5''	1:0:120:G:OP2	2.20	0.42
1:0:51:A:C6	1:0:52:A:C6	3.08	0.42

*Continued on next page...*

*Continued from previous page...*

Atom-1	Atom-2	Interatomic distance (Å)	Clash overlap (Å)
1:0:1313:U:O2	1:0:1642:G:N1	2.52	0.42
1:0:1815:G:H2'	1:0:1816:G:H5'	2.00	0.42
1:0:1825:C:C4	1:0:1826:U:C5	3.07	0.42
1:0:656:U:H5'	1:0:657:A:OP1	2.19	0.42
1:0:1648:C:H2'	1:0:1649:A:O5'	2.20	0.42
1:0:1432:G:H8	1:0:1432:G:O5'	2.02	0.42
1:0:2073:A:N1	1:0:2209:G:C5	2.87	0.42
1:0:2749:A:N1	1:0:2750:G:N3	2.68	0.42
1:0:2034:A:N6	1:0:2593:A:C8	2.88	0.42
1:0:2035:G:O6	1:0:2597:G:C2	2.73	0.42
1:0:787:A:C2'	1:0:788:G:C5'	2.98	0.42
1:0:174:A:N1	1:0:2409:A:N7	2.68	0.42
1:0:2473:G:N2	1:0:2474:G:N3	2.68	0.42
1:0:2229:G:H22	1:0:2475:C:H4'	1.85	0.42
1:0:2499:C:C2'	1:0:2500:C:H5'	2.50	0.42
1:0:827:C:O2'	1:0:828:C:H5'	2.20	0.42
1:0:876:A:O2'	1:0:877:G:H5'	2.20	0.42
1:0:1979:C:C2'	1:0:1979:C:O2	2.67	0.42
1:0:1391:A:N7	1:0:1393:G:C6	2.88	0.42
1:0:1583:A:O2'	1:0:1584:G:OP2	2.32	0.42
1:0:592:G:C2	1:0:593:C:C5	3.07	0.42
1:0:515:A:O2'	1:0:516:G:H5'	2.20	0.42
1:0:2866:A:H5''	1:0:2867:G:OP1	2.19	0.42
1:0:67:G:N1	1:0:73:A:C5	2.87	0.42
1:0:2278:A:H2'	1:0:2279:G:C8	2.55	0.42
1:0:2350:G:C6	1:0:2351:G:N7	2.88	0.42
1:0:946:U:C2	1:0:947:C:C5	3.07	0.42
1:0:2096:U:H3'	1:0:2097:A:C5'	2.50	0.42
1:0:1533:G:C5	1:0:1534:A:N7	2.88	0.42
1:0:200:A:N7	1:0:435:A:C1'	2.83	0.42
1:0:2571:G:N1	1:0:2582:G:C6	2.88	0.41
1:0:1233:A:H8	1:0:1233:A:O5'	2.03	0.41
1:0:1245:G:C2'	1:0:1246:G:H5'	2.50	0.41
1:0:167:A:C4	1:0:184:A:N3	2.88	0.41
1:0:2545:A:C2'	1:0:2546:G:OP2	2.68	0.41
1:0:1464:A:H2'	1:0:1465:G:C1'	2.47	0.41
1:0:1695:U:O2'	1:0:1696:C:H5'	2.20	0.41
1:0:1221:C:H2'	1:0:1222:G:C8	2.55	0.41
1:0:2771:C:C2	1:0:2772:U:C6	3.08	0.41
1:0:633:G:H2'	1:0:634:G:O5'	2.20	0.41
1:0:1035:G:C8	1:0:1036:G:C8	3.08	0.41

*Continued on next page...*

*Continued from previous page...*

Atom-1	Atom-2	Interatomic distance (Å)	Clash overlap (Å)
1:0:1086:C:C6	1:0:1086:C:C3'	3.02	0.41
1:0:2838:U:C4	1:0:2839:G:N7	2.88	0.41
1:0:1399:C:C2	1:0:1400:A:C8	3.08	0.41
1:0:2721:A:N6	1:0:2743:G:H1'	2.35	0.41
1:0:2483:U:O5'	1:0:2483:U:H6	2.03	0.41
1:0:1462:C:O2'	1:0:1560:A:H1'	2.19	0.41
1:0:1945:C:O2'	1:0:1946:U:C5	2.73	0.41
1:0:2419:C:O2'	1:0:2420:C:OP1	2.30	0.41
1:0:2573:C:N3	1:0:2574:G:C8	2.88	0.41
1:0:2807:U:O2'	1:0:2809:A:C5	2.73	0.41
1:0:1241:G:C2	1:0:1242:A:C5	3.08	0.41
1:0:192:G:O2'	1:0:193:A:C4'	2.68	0.41
1:0:2226:A:C2'	1:0:2227:C:O4'	2.68	0.41
1:0:586:G:C2	1:0:587:A:C2	3.08	0.41
1:0:1475:U:O2'	1:0:1476:G:P	2.78	0.41
1:0:1141:U:N3	1:0:2008:C:H5''	2.35	0.41
1:0:2616:U:H6	1:0:2616:U:H3'	1.84	0.41
1:0:2756:A:N3	1:0:2758:A:C4	2.88	0.41
1:0:538:A:H2	1:0:2026:C:H4'	1.84	0.41
1:0:494:A:N7	1:0:507:A:H2	2.17	0.41
1:0:2198:U:H5''	1:0:2199:C:OP2	2.20	0.41
1:0:623:G:C5'	1:0:626:A:H62	2.33	0.41
1:0:614:G:N2	1:0:634:G:N2	2.69	0.41
1:0:1706:A:N7	1:0:1715:A:H2	2.17	0.41
1:0:1672:A:C2	1:0:1673:C:H1'	2.54	0.41
1:0:1355:A:N1	1:0:1358:C:C2	2.88	0.41
1:0:1031:C:C2'	1:0:1032:A:OP2	2.68	0.41
1:0:1035:G:H2'	1:0:1036:G:C8	2.55	0.41
1:0:115:G:C5	1:0:117:A:N6	2.88	0.41
1:0:2302:G:N2	1:0:2303:C:C1'	2.83	0.41
1:0:867:G:C2	1:0:936:A:C2	3.08	0.41
1:0:565:A:H8	1:0:565:A:O5'	2.03	0.41
1:0:198:A:O4'	1:0:210:A:H1'	2.20	0.41
1:0:1293:A:C2	1:0:1304:U:N3	2.88	0.41
1:0:415:A:H8	1:0:415:A:O5'	2.03	0.41
1:0:496:C:O2'	1:0:497:C:H5'	2.20	0.41
1:0:1117:G:H2'	1:0:1118:G:H8	1.83	0.41
1:0:698:A:H5'	1:0:801:A:H62	1.84	0.41
1:0:698:A:C5'	1:0:801:A:N6	2.83	0.41
1:0:991:A:N1	1:0:1146:G:H4'	2.35	0.41
1:0:188:G:C2	1:0:189:A:C8	3.09	0.41

*Continued on next page...*

*Continued from previous page...*

Atom-1	Atom-2	Interatomic distance (Å)	Clash overlap (Å)
1:0:2409:A:C2'	1:0:2410:U:H5'	2.50	0.41
1:0:956:A:C5	1:0:2427:A:H2	2.38	0.41
1:0:819:C:C2	1:0:820:U:C5	3.08	0.41
1:0:957:G:O2'	1:0:958:G:C5'	2.67	0.41
1:0:956:A:O2'	1:0:957:G:P	2.78	0.41
1:0:886:A:H2'	1:0:887:G:O4'	2.20	0.41
1:0:1629:G:C4	1:0:1633:C:N3	2.88	0.41
1:0:2783:U:H2'	1:0:2784:A:O4'	2.20	0.41
1:0:2788:C:H2'	1:0:2788:C:O2	2.20	0.41
1:0:1707:A:C8	1:0:1708:C:C6	3.08	0.41
1:0:1007:A:N3	1:0:1008:G:C8	2.88	0.41
1:0:1881:U:C2'	1:0:1882:G:H5'	2.50	0.41
1:0:1417:C:H2'	1:0:1418:C:H6	1.85	0.41
1:0:1151:U:P	1:0:1153:A:OP1	2.78	0.41
1:0:2395:C:H2'	1:0:2396:C:C5'	2.42	0.41
1:0:658:G:H2'	1:0:659:G:H8	1.85	0.41
1:0:2078:G:N2	1:0:2178:U:H1'	2.36	0.41
1:0:219:G:C2'	1:0:220:U:OP2	2.68	0.41
1:0:398:C:HO2'	1:0:401:G:H1	1.68	0.41
1:0:136:A:C2'	1:0:137:A:H5'	2.50	0.41
1:0:1610:A:C2	1:0:1611:U:C2	3.08	0.41
1:0:499:G:C2	1:0:503:G:O6	2.74	0.41
1:0:2766:U:H2'	1:0:2767:C:H6	1.84	0.41
1:0:216:U:OP1	1:0:601:A:N7	2.53	0.41
1:0:1040:A:H2'	1:0:1041:G:O4'	2.20	0.41
1:0:1658:A:N7	1:0:1659:G:C5	2.88	0.41
1:0:1077:U:O2	1:0:1079:G:H3'	2.20	0.41
1:0:849:G:N7	1:0:850:C:C5	2.88	0.41
1:0:1923:U:O2'	1:0:1924:C:H5	2.03	0.41
1:0:1194:U:H2'	1:0:1195:U:C6	2.55	0.41
1:0:2052:G:O2'	1:0:2053:G:H5'	2.20	0.41
1:0:2407:G:H5'	1:0:2408:G:N3	2.36	0.41
1:0:2429:A:OP1	1:0:2476:A:C8	2.73	0.41
1:0:1139:A:H1'	1:0:2495:G:O2'	2.21	0.41
1:0:567:G:C2'	1:0:568:G:H5'	2.50	0.41
1:0:813:A:C2	1:0:815:A:C8	3.07	0.41
1:0:968:C:H41	1:0:2437:G:C5'	2.33	0.41
1:0:1045:G:H2'	1:0:1046:U:C6	2.56	0.41
1:0:2733:A:H2'	1:0:2734:U:C5'	2.48	0.41
1:0:1543:G:H2'	1:0:1544:A:C5'	2.50	0.41
1:0:537:C:C1'	1:0:2759:U:C4	3.04	0.41

*Continued on next page...*

*Continued from previous page...*

Atom-1	Atom-2	Interatomic distance (Å)	Clash overlap (Å)
1:0:2252:A:N7	1:0:2253:A:N7	2.69	0.41
1:0:929:A:C3'	1:0:930:A:C5'	2.93	0.41
1:0:1323:G:H2'	1:0:1324:G:O4'	2.20	0.41
1:0:1345:G:N3	1:0:1625:A:N1	2.67	0.41
1:0:1749:G:N3	1:0:1749:G:O4'	2.53	0.41
1:0:2866:A:O3'	1:0:2867:G:O4'	2.38	0.41
1:0:1495:G:HO2'	1:0:1496:G:P	2.43	0.41
1:0:1713:G:N1	1:0:1714:A:H1'	2.34	0.41
1:0:1032:A:C3'	1:0:1032:A:C8	3.04	0.41
1:0:115:G:OP1	1:0:122:G:O6	2.38	0.41
1:0:1825:C:O2'	1:0:1826:U:H5'	2.20	0.41
1:0:1648:C:C5'	1:0:1648:C:H6	2.23	0.41
1:0:1879:G:O2'	1:0:1880:G:H5'	2.21	0.41
1:0:1040:A:N7	1:0:1041:G:N7	2.69	0.41
1:0:2372:A:C2	1:0:2373:C:C2	3.08	0.41
1:0:2106:G:C5	1:0:2107:G:N7	2.89	0.41
1:0:1490:U:H2'	1:0:1491:C:H6	1.86	0.41
1:0:159:A:C8	1:0:160:C:C5	3.08	0.41
1:0:1152:C:H2'	1:0:1152:C:O2	2.19	0.41
1:0:1022:A:C5	1:0:1024:G:C8	3.09	0.41
1:0:2418:A:C4'	1:0:2419:C:O5'	2.68	0.41
1:0:2576:G:C5	1:0:2577:A:N6	2.88	0.41
1:0:764:A:H2'	1:0:802:A:C2	2.56	0.41
1:0:1263:G:O2'	1:0:1264:C:P	2.78	0.41
1:0:173:A:O2'	1:0:174:A:H5'	2.20	0.41
1:0:189:A:O2'	1:0:190:A:H5'	2.20	0.41
1:0:2016:A:C5	1:0:2019:C:C4	3.09	0.41
1:0:2052:G:C2'	1:0:2053:G:H5'	2.51	0.41
1:0:2422:C:H2'	1:0:2423:G:C5'	2.51	0.41
1:0:2422:C:H2'	1:0:2423:G:O5'	2.20	0.41
1:0:2438:A:C2	1:0:2439:U:C2	3.09	0.41
1:0:2489:C:C5	1:0:2490:U:C5	3.09	0.41
1:0:573:C:O2'	1:0:574:C:H5'	2.20	0.41
1:0:575:U:H2'	1:0:576:A:O4'	2.19	0.41
1:0:1474:A:C6	1:0:1476:G:C5	3.09	0.41
1:0:2004:U:O2'	1:0:2005:U:OP1	2.32	0.41
1:0:2616:U:C5	1:0:2617:G:C2	3.08	0.41
1:0:538:A:N7	1:0:2025:A:C6	2.89	0.41
1:0:2252:A:C8	1:0:2253:A:C8	3.09	0.41
1:0:1652:G:C4	1:0:1653:C:C6	3.08	0.41
1:0:471:A:C2	1:0:481:A:C8	3.08	0.41

*Continued on next page...*

*Continued from previous page...*

Atom-1	Atom-2	Interatomic distance (Å)	Clash overlap (Å)
1:0:488:A:H2'	1:0:489:A:C8	2.56	0.41
1:0:759:C:C6	1:0:759:C:H3'	2.55	0.41
1:0:758:G:C2	1:0:766:A:C6	3.08	0.41
1:0:1713:G:C5	1:0:1714:A:C8	3.08	0.41
1:0:1764:A:C8	1:0:1764:A:C3'	3.04	0.41
1:0:1614:C:H2'	1:0:1615:C:H6	1.85	0.41
1:0:1288:A:N6	1:0:1309:G:C4'	2.83	0.41
1:0:2324:G:N2	1:0:2361:G:C2	2.89	0.41
1:0:986:A:N7	1:0:987:G:N7	2.69	0.41
1:0:2079:A:O2'	1:0:2080:U:H5'	2.20	0.41
1:0:1398:G:O2'	1:0:1399:C:O4'	2.30	0.41
1:0:2742:G:H2'	1:0:2743:G:O5'	2.20	0.41
1:0:2511:G:N2	1:0:2642:G:H1'	2.35	0.41
1:0:1488:G:O2'	1:0:1489:C:P	2.79	0.41
1:0:1421:U:H2'	1:0:1422:C:C6	2.56	0.41
1:0:1427:G:OP2	1:0:1428:G:N1	2.54	0.41
1:0:2169:A:C2'	1:0:2170:C:H5'	2.50	0.41
1:0:2169:A:H2'	1:0:2170:C:H5'	2.03	0.41
1:0:426:C:H6	1:0:426:C:O5'	2.03	0.41
1:0:800:U:C5	1:0:804:C:N3	2.87	0.41
1:0:1242:A:H2'	1:0:1243:G:C8	2.56	0.41
1:0:224:G:H22	1:0:227:G:H3'	1.85	0.41
1:0:2492:G:C6	1:0:2553:G:C6	3.09	0.41
1:0:1467:U:O2	1:0:1476:G:N2	2.54	0.41
1:0:2663:U:C4	1:0:2664:G:C8	3.08	0.41
1:0:2705:A:C6	1:0:2707:G:C8	3.09	0.41
1:0:976:C:H1'	1:0:2252:A:N3	2.32	0.41
1:0:1683:G:N7	1:0:1684:G:C5	2.88	0.41
1:0:2679:G:N2	1:0:2687:G:C4	2.89	0.41
1:0:756:C:H2'	1:0:757:U:O4'	2.21	0.41
1:0:759:C:C6	1:0:759:C:C3'	3.03	0.41
1:0:2785:A:N7	1:0:2786:G:C8	2.89	0.41
1:0:156:G:C6	1:0:157:G:C5	3.09	0.41
1:0:1666:G:N1	1:0:1992:G:C6	2.89	0.41
1:0:1955:G:O2'	1:0:1956:G:H5''	2.21	0.41
1:0:2459:C:H2'	1:0:2460:G:H5'	2.02	0.41
1:0:2079:A:H2'	1:0:2080:U:C6	2.55	0.41
1:0:2721:A:H61	1:0:2743:G:H1'	1.85	0.41
1:0:2608:A:C5	1:0:2869:U:C5	3.09	0.41
1:0:442:A:C3'	1:0:443:A:H8	2.33	0.41
1:0:246:C:N3	1:0:247:A:C6	2.88	0.41

*Continued on next page...*

*Continued from previous page...*

Atom-1	Atom-2	Interatomic distance (Å)	Clash overlap (Å)
1:0:414:A:H61	1:0:435:A:H61	1.69	0.41
1:0:2033:C:C4	1:0:2034:A:C8	3.08	0.41
1:0:175:C:C3'	1:0:175:C:C6	3.03	0.41
1:0:2245:A:C2	1:0:2251:U:H5	2.38	0.41
1:0:1345:G:C5	1:0:1625:A:C6	3.08	0.41
1:0:2688:G:C5'	1:0:2689:C:OP2	2.66	0.41
1:0:1510:A:H2'	1:0:1511:A:O4'	2.21	0.41
1:0:1220:G:C2'	1:0:1221:C:H5'	2.51	0.41
1:0:754:G:H2'	1:0:755:C:C6	2.56	0.41
1:0:2784:A:C2	1:0:2865:G:N2	2.89	0.41
1:0:1766:U:C2'	1:0:1767:G:C5'	2.93	0.41
1:0:1672:A:H3'	1:0:1673:C:C6	2.55	0.41
1:0:1358:C:H2'	1:0:1359:G:H5'	2.02	0.41
1:0:1397:A:H1'	1:0:1418:C:O4'	2.21	0.41
1:0:1368:G:N3	1:0:1369:G:C8	2.89	0.41
1:0:1952:A:O3'	1:0:1953:A:O4'	2.38	0.41
1:0:2624:G:C4'	1:0:2712:G:O2'	2.60	0.41
1:0:533:C:O2	1:0:563:U:O2'	2.37	0.41
1:0:2764:U:H2'	1:0:2765:C:C6	2.55	0.41
1:0:1535:C:O2	1:0:1536:G:N3	2.53	0.41
1:0:1886:G:C2	1:0:1887:G:C8	3.08	0.41
1:0:1759:A:C6	1:0:1968:G:O6	2.74	0.41
1:0:1920:A:C2	1:0:1922:U:C5	3.08	0.41
1:0:1923:U:H4'	1:0:1924:C:OP1	2.19	0.41
1:0:1199:U:H5	1:0:1201:G:C5	2.39	0.41
1:0:1231:A:N6	1:0:1232:U:H3	2.19	0.41
1:0:2229:G:OP1	1:0:2254:C:C5	2.74	0.41
1:0:596:C:C4	1:0:684:C:C2	3.08	0.41
1:0:1473:U:H5'	1:0:1474:A:C8	2.56	0.41
1:0:2619:G:C2	1:0:2620:G:N9	2.89	0.41
1:0:976:C:HO2'	1:0:977:G:H5'	1.84	0.41
1:0:1345:G:C5	1:0:1625:A:N6	2.88	0.41
1:0:1697:U:O5'	1:0:1697:U:H6	2.04	0.41
1:0:1433:A:C6	1:0:1434:U:N3	2.89	0.41
1:0:35:G:C1'	1:0:466:A:N3	2.84	0.41
1:0:667:U:C2'	1:0:668:A:O5'	2.69	0.41
1:0:1153:A:N3	1:0:1155:G:C5	2.89	0.41
1:0:1073:G:C3'	1:0:1074:G:H5''	2.51	0.41
1:0:1783:G:H1	1:0:1820:G:H1'	1.86	0.41
1:0:646:C:C4	1:0:647:G:N7	2.88	0.41
1:0:311:A:H1'	1:0:330:C:H1'	2.03	0.41

*Continued on next page...*

*Continued from previous page...*

Atom-1	Atom-2	Interatomic distance (Å)	Clash overlap (Å)
1:0:296:A:N1	1:0:297:A:N6	2.68	0.41
1:0:2505:G:H22	1:0:2517:C:H1'	1.85	0.41
1:0:2281:C:N3	1:0:2282:G:N7	2.68	0.41
1:0:2283:G:N2	1:0:2292:C:C2	2.89	0.41
1:0:934:G:H2'	1:0:935:C:O4'	2.20	0.41
1:0:787:A:O2'	1:0:790:A:N3	2.54	0.41
1:0:2856:U:C4	1:0:2857:C:H5	2.39	0.41
1:0:1236:G:H5''	1:0:1237:G:OP2	2.21	0.41
1:0:172:A:N1	1:0:178:C:C2	2.88	0.41
1:0:192:G:C2'	1:0:193:A:H4'	2.51	0.41
1:0:972:C:C2	1:0:2014:A:C2	3.09	0.41
1:0:177:U:C5	1:0:225:G:C2	3.09	0.41
1:0:2402:U:H4'	1:0:2404:A:C5	2.56	0.41
1:0:687:G:N1	1:0:820:U:O4	2.53	0.41
1:0:161:U:O4'	1:0:193:A:H2	2.04	0.41
1:0:176:A:H2'	1:0:2412:A:N6	2.20	0.41
1:0:2438:A:N6	1:0:2473:G:C6	2.89	0.41
1:0:2498:U:C5	1:0:2520:A:C6	3.09	0.41
1:0:2554:C:H6	1:0:2554:C:O5'	2.04	0.41
1:0:687:G:C6	1:0:820:U:O4	2.74	0.41
1:0:1544:A:C2	1:0:1545:G:C6	3.09	0.41
1:0:2680:U:H5''	1:0:2681:A:C5'	2.38	0.41
1:0:2619:G:N1	1:0:2620:G:C5	2.89	0.41
1:0:2619:G:C6	1:0:2620:G:N7	2.88	0.41
1:0:2759:U:H6	1:0:2759:U:C3'	2.33	0.41
1:0:1691:G:H22	1:0:1972:G:H1	1.69	0.41
1:0:2701:A:H2'	1:0:2702:G:C5'	2.50	0.41
1:0:753:U:H2'	1:0:754:G:O5'	2.21	0.41
1:0:1790:G:C2'	1:0:1791:C:OP2	2.69	0.41
1:0:611:C:O2	1:0:614:G:C4'	2.55	0.41
1:0:620:G:N2	1:0:629:C:C2	2.89	0.41
1:0:632:A:H2	1:0:633:G:C8	2.38	0.41
1:0:1172:U:N3	1:0:1173:G:N7	2.69	0.41
1:0:1008:G:C2	1:0:1009:C:C5	3.09	0.41
1:0:1356:G:N3	1:0:1397:A:H2	2.18	0.41
1:0:1416:A:C2	1:0:1417:C:C2	3.09	0.41
1:0:1034:U:H2'	1:0:1035:G:H5'	2.01	0.41
1:0:1150:C:O3'	1:0:1153:A:H5'	2.21	0.41
1:0:308:C:H2'	1:0:309:G:O4'	2.21	0.41
1:0:2066:G:C5	1:0:2067:U:C4	3.09	0.41
1:0:1387:G:C5	1:0:1388:C:C5	3.09	0.41

*Continued on next page...*

*Continued from previous page...*

Atom-1	Atom-2	Interatomic distance (Å)	Clash overlap (Å)
1:0:1288:A:C6	1:0:1309:G:O4'	2.74	0.41
1:0:2324:G:N2	1:0:2361:G:C4	2.89	0.41
1:0:2300:G:H2'	1:0:2301:A:OP1	2.21	0.41
1:0:2303:C:N3	1:0:2364:C:N4	2.69	0.41
1:0:1782:A:N6	1:0:1820:G:H2'	2.36	0.41
1:0:1164:C:N3	1:0:1165:G:C4	2.89	0.41
1:0:201:G:H2'	1:0:202:A:O4'	2.21	0.41
1:0:564:U:H2'	1:0:565:A:H8	1.79	0.41
1:0:1827:G:H1'	1:0:1914:U:O2	2.20	0.41
1:0:1761:G:C5	1:0:1762:C:C5	3.09	0.41
1:0:2633:A:H5''	1:0:2634:G:OP1	2.21	0.41
1:0:2093:G:H4'	1:0:2094:C:OP1	2.21	0.41
1:0:2845:C:H2'	1:0:2846:G:H5'	2.02	0.41
1:0:246:C:OP2	1:0:373:A:O5'	2.39	0.41
1:0:131:C:C2'	1:0:132:U:H5'	2.50	0.41
1:0:2084:G:O5'	1:0:2084:G:C8	2.73	0.41
1:0:500:G:C5	1:0:1297:A:C2	3.08	0.41
1:0:500:G:P	1:0:500:G:C8	3.13	0.41
1:0:1272:G:H2'	1:0:1273:G:C8	2.56	0.41
1:0:1061:A:O2'	1:0:1062:G:H5'	2.21	0.41
1:0:2658:A:C5	1:0:2659:C:C5	3.09	0.41
1:0:79:G:H2'	1:0:80:A:H8	1.85	0.41
1:0:43:A:O2'	1:0:44:G:H5'	2.20	0.41
1:0:1917:C:O2'	1:0:1918:G:H5'	2.21	0.41
1:0:2571:G:C2	1:0:2582:G:C6	3.09	0.41
1:0:192:G:O2'	1:0:193:A:H4'	2.21	0.41
1:0:2225:G:C8	1:0:2405:A:H2	2.39	0.41
1:0:2547:C:H2'	1:0:2548:G:O5'	2.21	0.41
1:0:683:A:H5''	1:0:684:C:OP1	2.20	0.41
1:0:689:A:C2	1:0:815:A:N6	2.88	0.41
1:0:1465:G:OP1	1:0:1465:G:C4'	2.69	0.41
1:0:885:A:C6	1:0:918:A:C2	3.09	0.41
1:0:926:C:H2'	1:0:926:C:O2	2.21	0.41
1:0:1690:U:HO2'	1:0:1691:G:P	2.43	0.41
1:0:1655:C:H4'	1:0:2689:C:O2	2.21	0.41
1:0:1391:A:C5	1:0:1393:G:C5	3.08	0.41
1:0:1443:G:N3	1:0:1444:C:C6	2.89	0.41
1:0:757:U:O2	1:0:767:G:N2	2.53	0.41
1:0:1373:G:N7	1:0:1374:G:C8	2.89	0.41
1:0:68:C:H1'	1:0:72:A:N3	2.36	0.41
1:0:1359:G:C6	1:0:1360:G:N7	2.89	0.41

*Continued on next page...*

*Continued from previous page...*

Atom-1	Atom-2	Interatomic distance (Å)	Clash overlap (Å)
1:0:333:A:O2'	1:0:350:U:O2	2.37	0.41
1:0:333:A:C2	1:0:351:A:N1	2.89	0.41
1:0:2829:A:C2	1:0:2830:U:H1'	2.55	0.41
1:0:2218:G:O5'	1:0:2218:G:H8	2.04	0.41
1:0:704:G:HO2'	1:0:705:C:H5'	1.85	0.41
1:0:328:A:C6	1:0:329:C:C4	3.10	0.41
1:0:1905:G:H2'	1:0:1906:U:H5'	2.01	0.41
1:0:1711:C:O2'	1:0:1712:G:P	2.78	0.41
1:0:1461:C:N4	1:0:1462:C:N4	2.69	0.41
1:0:304:A:C3'	1:0:305:A:H5''	2.50	0.41
1:0:1605:A:O2'	1:0:1606:C:H5'	2.21	0.41
1:0:1897:C:OP1	1:0:1899:A:N6	2.54	0.40
1:0:698:A:N6	1:0:786:U:C2	2.89	0.40
1:0:2807:U:C3'	1:0:2807:U:C6	3.05	0.40
1:0:832:A:C2	1:0:953:G:N3	2.89	0.40
1:0:1044:U:H5'	1:0:1045:G:P	2.61	0.40
1:0:1466:C:H2'	1:0:1467:U:C4'	2.50	0.40
1:0:2617:G:HO2'	1:0:2618:A:C5'	2.34	0.40
1:0:1325:U:H4'	1:0:1326:U:O5'	2.21	0.40
1:0:1767:G:C2	1:0:1768:U:C6	3.10	0.40
1:0:2065:A:H2	1:0:2218:G:H1'	1.87	0.40
1:0:739:G:C2'	1:0:740:A:OP2	2.70	0.40
1:0:563:U:H2'	1:0:564:U:O4'	2.19	0.40
1:0:773:G:O2'	1:0:774:A:H5'	2.20	0.40
1:0:2503:G:H2'	1:0:2504:G:O4'	2.21	0.40
1:0:2503:G:N3	1:0:2721:A:H2	2.19	0.40
1:0:2096:U:C3'	1:0:2097:A:H5''	2.51	0.40
1:0:604:U:C2	1:0:605:G:C8	3.09	0.40
1:0:605:G:C2	1:0:606:A:C5	3.09	0.40
1:0:2586:G:N1	1:0:2587:G:C2	2.89	0.40
1:0:1112:U:H2'	1:0:1113:C:C6	2.57	0.40
1:0:2457:A:C1'	1:0:2508:G:N7	2.84	0.40
1:0:9:U:O2	1:0:9:U:C2'	2.67	0.40
1:0:891:A:C1'	1:0:911:A:N6	2.84	0.40
1:0:934:G:O2'	1:0:935:C:H5'	2.21	0.40
1:0:2589:C:H6	1:0:2589:C:OP2	2.04	0.40
1:0:2589:C:C5'	1:0:2590:U:H5'	2.34	0.40
1:0:1194:U:O2'	1:0:1195:U:C5'	2.69	0.40
1:0:2554:C:C6	1:0:2554:C:C3'	3.04	0.40
1:0:570:G:H2'	1:0:571:U:H5'	2.04	0.40
1:0:1690:U:C2'	1:0:1691:G:C5'	2.94	0.40

*Continued on next page...*

*Continued from previous page...*

Atom-1	Atom-2	Interatomic distance (Å)	Clash overlap (Å)
1:0:1435:G:N1	1:0:1436:G:N3	2.70	0.40
1:0:1008:G:N1	1:0:1170:U:C2	2.89	0.40
1:0:59:G:C4	1:0:73:A:N6	2.89	0.40
1:0:68:C:C6	1:0:72:A:C2	3.09	0.40
1:0:1029:C:H2'	1:0:1030:U:C1'	2.52	0.40
1:0:349:G:H2'	1:0:350:U:O4'	2.21	0.40
1:0:1641:C:N4	1:0:1642:G:C2	2.89	0.40
1:0:1011:A:N6	1:0:1166:A:C8	2.89	0.40
1:0:22:C:H2'	1:0:23:G:O5'	2.22	0.40
1:0:218:A:O2'	1:0:219:G:O5'	2.40	0.40
1:0:1537:U:H2'	1:0:1538:A:O4'	2.21	0.40
1:0:1610:A:C6	1:0:1611:U:C4	3.08	0.40
1:0:2511:G:C5	1:0:2512:A:C8	3.09	0.40
1:0:1854:G:H2'	1:0:1855:G:H8	1.86	0.40
1:0:1901:A:O5'	1:0:1901:A:C8	2.74	0.40
1:0:789:G:O2'	1:0:790:A:O5'	2.40	0.40
1:0:808:C:HO2'	1:0:809:C:H5'	1.86	0.40
1:0:2810:A:N1	1:0:2854:G:C8	2.81	0.40
1:0:1140:A:C8	1:0:2549:G:C1'	3.00	0.40
1:0:1231:A:N1	1:0:1245:G:C6	2.89	0.40
1:0:1238:A:C6	1:0:1239:A:N1	2.89	0.40
1:0:1259:A:O2'	1:0:1260:A:H5'	2.22	0.40
1:0:2053:G:C6	1:0:2054:A:C6	3.09	0.40
1:0:2498:U:C4	1:0:2521:A:N7	2.90	0.40
1:0:577:U:O2	1:0:579:G:H8	2.03	0.40
1:0:827:C:N4	1:0:828:C:N4	2.69	0.40
1:0:1436:G:H2'	1:0:1437:A:O4'	2.21	0.40
1:0:489:A:H8	1:0:489:A:O5'	2.05	0.40
1:0:1987:G:C6	1:0:1988:A:C4	3.08	0.40
1:0:53:G:N2	1:0:54:G:H1'	2.36	0.40
1:0:2043:A:H1'	1:0:2481:G:N9	2.37	0.40
1:0:1289:A:O2'	1:0:1290:A:H5'	2.21	0.40
1:0:1299:A:N1	1:0:1302:C:C2	2.90	0.40
1:0:1952:A:O2'	1:0:1955:G:N3	2.40	0.40
1:0:1610:A:H2'	1:0:1611:U:H6	1.87	0.40
1:0:212:U:N3	1:0:443:A:C2	2.89	0.40
1:0:2073:A:C6	1:0:2209:G:C6	3.09	0.40
1:0:1549:C:H2'	1:0:1550:C:C6	2.57	0.40
1:0:304:A:C2	1:0:356:A:N6	2.89	0.40
1:0:78:C:O2'	1:0:79:G:H5'	2.22	0.40
1:0:1101:U:H3'	1:0:1101:U:H6	1.85	0.40

*Continued on next page...*

*Continued from previous page...*

Atom-1	Atom-2	Interatomic distance (Å)	Clash overlap (Å)
1:0:1784:C:O5'	1:0:1784:C:H6	2.04	0.40
1:0:1777:A:C6	1:0:1921:A:C2	3.09	0.40
1:0:1947:G:O2'	1:0:1950:C:OP2	2.31	0.40
1:0:2437:G:O2'	1:0:2439:U:O4	2.38	0.40
1:0:2620:G:N3	1:0:2621:G:C8	2.90	0.40
1:0:1621:C:O4'	1:0:1626:A:N7	2.55	0.40
1:0:1628:C:N3	1:0:1629:G:C8	2.89	0.40
1:0:1693:A:H2	1:0:1976:U:OP1	2.04	0.40
1:0:1696:C:C6	1:0:1697:U:C5	3.10	0.40
1:0:1750:A:C2	1:0:1751:A:C5	3.10	0.40
1:0:1982:C:H5''	1:0:2703:C:O2'	2.21	0.40
1:0:2700:U:H2'	1:0:2701:A:C8	2.56	0.40
1:0:1355:A:O2'	1:0:1357:U:OP2	2.39	0.40
1:0:1360:G:N1	1:0:1361:G:C5	2.90	0.40
1:0:2217:G:H5'	1:0:2218:G:N7	2.36	0.40
1:0:2300:G:C2'	1:0:2301:A:OP1	2.70	0.40
1:0:1499:A:N1	1:0:1522:C:N4	2.69	0.40
1:0:1486:A:C2	1:0:1537:U:C2	3.10	0.40
1:0:1836:C:C2	1:0:1880:G:N2	2.89	0.40
1:0:855:G:O5'	1:0:855:G:H8	2.02	0.40
1:0:2070:G:N2	1:0:2212:U:O4'	2.54	0.40
1:0:1445:A:C4	1:0:1446:U:C6	3.10	0.40
1:0:140:G:H2'	1:0:141:G:H8	1.85	0.40
1:0:79:G:O2'	1:0:80:A:H5'	2.21	0.40
1:0:2137:G:H2'	1:0:2138:U:H6	1.87	0.40
1:0:1211:G:C2	1:0:1212:U:C5	3.09	0.40
1:0:163:A:O2'	1:0:164:G:H5'	2.21	0.40
1:0:2052:G:C6	1:0:2053:G:N7	2.90	0.40
1:0:2226:A:N3	1:0:2227:C:C6	2.90	0.40
1:0:2426:G:H2'	1:0:2427:A:OP2	2.21	0.40
1:0:1621:C:C5'	1:0:1626:A:N6	2.85	0.40
1:0:1933:G:N7	1:0:1934:U:C5	2.90	0.40
1:0:2673:G:N2	1:0:2674:C:N1	2.69	0.40
1:0:2694:G:H2'	1:0:2695:C:H5'	2.03	0.40
1:0:1441:A:O2'	1:0:1442:C:H5''	2.22	0.40
1:0:341:A:N3	1:0:1223:G:N7	2.70	0.40
1:0:625:A:OP1	1:0:626:A:OP2	2.39	0.40
1:0:1172:U:H2'	1:0:1173:G:H8	1.87	0.40
1:0:68:C:N1	1:0:72:A:N3	2.68	0.40
1:0:1289:A:C2	1:0:1290:A:N7	2.90	0.40
1:0:762:A:C2	1:0:1634:A:H2'	2.56	0.40

*Continued on next page...*

*Continued from previous page...*

Atom-1	Atom-2	Interatomic distance (Å)	Clash overlap (Å)
1:0:1820:G:O2'	1:0:1821:A:OP1	2.34	0.40
1:0:1404:C:C2	1:0:1407:G:C6	3.09	0.40
1:0:1570:C:C2'	1:0:1571:G:OP1	2.69	0.40
1:0:2652:G:C2	1:0:2653:A:C8	3.09	0.40
1:0:559:C:C6	1:0:559:C:C3'	3.04	0.40
1:0:1760:G:O2'	1:0:1761:G:H5'	2.21	0.40
1:0:1838:G:H2'	1:0:1839:A:H5'	2.02	0.40
1:0:2633:A:H62	1:0:2646:C:N4	2.19	0.40
1:0:2345:A:O5'	1:0:2345:A:C8	2.65	0.40
1:0:2655:C:O2'	1:0:2656:G:H5'	2.21	0.40
1:0:2441:U:H2'	1:0:2442:C:H6	1.86	0.40
1:0:1129:A:H2'	1:0:1130:U:H6	1.87	0.40
1:0:103:U:O5'	1:0:103:U:H6	2.04	0.40

There are no symmetry-related clashes.

## 5.3 Torsion angles [i](#)

### 5.3.1 Protein backbone [i](#)

There are no protein backbone outliers to report in this entry.

### 5.3.2 Protein sidechains [i](#)

There are no protein residues with a non-rotameric sidechain to report in this entry.

### 5.3.3 RNA [i](#)

Mol	Chain	Analysed	Backbone Outliers	Pucker Outliers
1	0	2757/2880 (95%)	664 (24%)	167 (6%)

All (664) RNA backbone outliers are listed below:

Mol	Chain	Res	Type
1	0	9	U
1	0	13	A
1	0	14	A
1	0	27	G
1	0	33	C

*Continued on next page...*

*Continued from previous page...*

Mol	Chain	Res	Type
1	0	34	U
1	0	45	C
1	0	48	A
1	0	49	U
1	0	50	G
1	0	51	A
1	0	59	G
1	0	60	A
1	0	63	A
1	0	69	G
1	0	70	A
1	0	71	A
1	0	72	A
1	0	74	G
1	0	76	C
1	0	82	G
1	0	83	A
1	0	84	G
1	0	87	G
1	0	89	A
1	0	90	G
1	0	99	U
1	0	100	G
1	0	105	G
1	0	106	G
1	0	110	U
1	0	117	A
1	0	118	U
1	0	119	G
1	0	123	A
1	0	124	A
1	0	129	A
1	0	135	U
1	0	143	A
1	0	155	G
1	0	158	A
1	0	167	A
1	0	169	C
1	0	173	A
1	0	174	A
1	0	181	A
1	0	182	G

*Continued on next page...*

*Continued from previous page...*

Mol	Chain	Res	Type
1	0	193	A
1	0	199	A
1	0	200	A
1	0	205	A
1	0	206	U
1	0	207	U
1	0	210	A
1	0	218	A
1	0	219	G
1	0	225	G
1	0	226	C
1	0	227	G
1	0	229	G
1	0	242	A
1	0	243	G
1	0	245	C
1	0	305	A
1	0	318	G
1	0	323	G
1	0	333	A
1	0	334	G
1	0	335	A
1	0	339	U
1	0	340	G
1	0	341	A
1	0	342	G
1	0	343	A
1	0	344	G
1	0	358	C
1	0	360	A
1	0	362	C
1	0	363	G
1	0	368	A
1	0	373	A
1	0	393	U
1	0	399	G
1	0	400	U
1	0	402	A
1	0	403	A
1	0	404	A
1	0	408	U
1	0	409	G

*Continued on next page...*

*Continued from previous page...*

Mol	Chain	Res	Type
1	0	414	A
1	0	418	C
1	0	424	G
1	0	455	A
1	0	456	C
1	0	459	A
1	0	460	U
1	0	461	A
1	0	462	G
1	0	463	C
1	0	464	G
1	0	467	U
1	0	484	G
1	0	486	U
1	0	490	A
1	0	491	A
1	0	492	G
1	0	494	A
1	0	495	C
1	0	514	G
1	0	515	A
1	0	517	A
1	0	518	A
1	0	521	U
1	0	537	C
1	0	540	G
1	0	541	C
1	0	542	A
1	0	553	C
1	0	554	U
1	0	555	U
1	0	556	A
1	0	558	G
1	0	572	G
1	0	580	A
1	0	581	A
1	0	582	G
1	0	583	C
1	0	584	A
1	0	587	A
1	0	595	A
1	0	601	A

*Continued on next page...*

*Continued from previous page...*

Mol	Chain	Res	Type
1	0	602	C
1	0	613	A
1	0	617	U
1	0	624	A
1	0	626	A
1	0	631	G
1	0	632	A
1	0	633	G
1	0	636	G
1	0	638	A
1	0	648	A
1	0	652	C
1	0	654	A
1	0	655	A
1	0	656	U
1	0	657	A
1	0	665	A
1	0	666	U
1	0	667	U
1	0	668	A
1	0	683	A
1	0	684	C
1	0	685	U
1	0	690	A
1	0	699	G
1	0	700	C
1	0	717	G
1	0	726	G
1	0	728	G
1	0	740	A
1	0	741	G
1	0	742	G
1	0	743	A
1	0	752	G
1	0	753	U
1	0	760	U
1	0	761	G
1	0	765	C
1	0	766	A
1	0	775	U
1	0	776	G
1	0	777	A

*Continued on next page...*

*Continued from previous page...*

Mol	Chain	Res	Type
1	0	778	G
1	0	789	G
1	0	790	A
1	0	795	A
1	0	797	A
1	0	798	G
1	0	801	A
1	0	802	A
1	0	803	C
1	0	805	G
1	0	806	A
1	0	807	A
1	0	813	A
1	0	814	G
1	0	815	A
1	0	818	G
1	0	819	C
1	0	825	C
1	0	832	A
1	0	840	U
1	0	841	G
1	0	843	G
1	0	844	G
1	0	858	G
1	0	859	U
1	0	872	G
1	0	873	U
1	0	874	A
1	0	879	A
1	0	919	U
1	0	922	A
1	0	926	C
1	0	927	C
1	0	930	A
1	0	931	G
1	0	938	G
1	0	941	U
1	0	943	U
1	0	944	A
1	0	952	A
1	0	956	A
1	0	957	G

*Continued on next page...*

*Continued from previous page...*

Mol	Chain	Res	Type
1	0	968	C
1	0	969	U
1	0	970	A
1	0	972	C
1	0	973	U
1	0	984	A
1	0	985	G
1	0	994	A
1	0	995	A
1	0	996	C
1	0	1000	G
1	0	1002	C
1	0	1005	U
1	0	1006	C
1	0	1007	A
1	0	1019	U
1	0	1020	A
1	0	1023	U
1	0	1024	G
1	0	1030	U
1	0	1032	A
1	0	1033	G
1	0	1034	U
1	0	1036	G
1	0	1037	U
1	0	1044	U
1	0	1045	G
1	0	1055	A
1	0	1056	U
1	0	1057	A
1	0	1058	G
1	0	1059	A
1	0	1061	A
1	0	1067	G
1	0	1069	G
1	0	1072	U
1	0	1073	G
1	0	1074	G
1	0	1081	A
1	0	1082	G
1	0	1087	C
1	0	1090	C

*Continued on next page...*

*Continued from previous page...*

Mol	Chain	Res	Type
1	0	1094	C
1	0	1123	G
1	0	1137	A
1	0	1138	A
1	0	1140	A
1	0	1142	G
1	0	1146	G
1	0	1152	C
1	0	1154	A
1	0	1155	G
1	0	1166	A
1	0	1167	A
1	0	1182	U
1	0	1185	C
1	0	1189	G
1	0	1194	U
1	0	1195	U
1	0	1199	U
1	0	1200	G
1	0	1224	A
1	0	1234	C
1	0	1237	G
1	0	1240	G
1	0	1249	G
1	0	1250	A
1	0	1251	G
1	0	1253	C
1	0	1260	A
1	0	1262	U
1	0	1264	C
1	0	1265	G
1	0	1266	G
1	0	1267	A
1	0	1268	U
1	0	1269	G
1	0	1278	A
1	0	1279	G
1	0	1280	U
1	0	1284	G
1	0	1285	A
1	0	1286	U
1	0	1288	A

*Continued on next page...*

*Continued from previous page...*

Mol	Chain	Res	Type
1	0	1289	A
1	0	1302	C
1	0	1313	U
1	0	1314	A
1	0	1315	A
1	0	1316	G
1	0	1324	G
1	0	1326	U
1	0	1327	C
1	0	1333	G
1	0	1334	A
1	0	1338	G
1	0	1339	U
1	0	1342	U
1	0	1343	C
1	0	1346	C
1	0	1354	A
1	0	1355	A
1	0	1356	G
1	0	1358	C
1	0	1359	G
1	0	1381	G
1	0	1391	A
1	0	1392	U
1	0	1397	A
1	0	1398	G
1	0	1409	U
1	0	1410	U
1	0	1411	C
1	0	1430	G
1	0	1433	A
1	0	1439	G
1	0	1440	G
1	0	1441	A
1	0	1442	C
1	0	1443	G
1	0	1459	U
1	0	1460	G
1	0	1465	G
1	0	1466	C
1	0	1468	A
1	0	1469	U

*Continued on next page...*

*Continued from previous page...*

Mol	Chain	Res	Type
1	0	1470	G
1	0	1473	U
1	0	1474	A
1	0	1475	U
1	0	1476	G
1	0	1477	C
1	0	1482	U
1	0	1483	G
1	0	1489	C
1	0	1490	U
1	0	1494	G
1	0	1496	G
1	0	1498	G
1	0	1505	U
1	0	1506	C
1	0	1509	A
1	0	1513	U
1	0	1514	C
1	0	1524	C
1	0	1529	C
1	0	1544	A
1	0	1549	C
1	0	1552	C
1	0	1570	C
1	0	1571	G
1	0	1573	G
1	0	1574	A
1	0	1582	A
1	0	1583	A
1	0	1584	G
1	0	1585	A
1	0	1601	U
1	0	1618	U
1	0	1619	A
1	0	1623	C
1	0	1624	A
1	0	1625	A
1	0	1626	A
1	0	1627	C
1	0	1629	G
1	0	1632	A
1	0	1633	C

*Continued on next page...*

*Continued from previous page...*

Mol	Chain	Res	Type
1	0	1634	A
1	0	1635	G
1	0	1648	C
1	0	1649	A
1	0	1651	U
1	0	1652	G
1	0	1657	A
1	0	1664	G
1	0	1665	C
1	0	1670	G
1	0	1671	A
1	0	1685	A
1	0	1686	A
1	0	1690	U
1	0	1691	G
1	0	1692	C
1	0	1699	A
1	0	1711	C
1	0	1712	G
1	0	1713	G
1	0	1715	A
1	0	1716	G
1	0	1717	A
1	0	1724	C
1	0	1747	G
1	0	1748	U
1	0	1749	G
1	0	1750	A
1	0	1754	G
1	0	1755	G
1	0	1764	A
1	0	1771	A
1	0	1772	C
1	0	1773	C
1	0	1775	A
1	0	1776	A
1	0	1778	U
1	0	1792	C
1	0	1793	A
1	0	1800	A
1	0	1801	C
1	0	1802	A

*Continued on next page...*

*Continued from previous page...*

Mol	Chain	Res	Type
1	0	1807	A
1	0	1808	C
1	0	1811	A
1	0	1812	U
1	0	1813	A
1	0	1821	A
1	0	1830	C
1	0	1831	G
1	0	1840	A
1	0	1864	G
1	0	1866	G
1	0	1867	A
1	0	1868	A
1	0	1889	G
1	0	1900	U
1	0	1910	A
1	0	1914	U
1	0	1920	A
1	0	1922	U
1	0	1923	U
1	0	1924	C
1	0	1926	U
1	0	1927	U
1	0	1928	G
1	0	1930	C
1	0	1937	G
1	0	1938	U
1	0	1939	U
1	0	1945	C
1	0	1947	G
1	0	1948	C
1	0	1949	A
1	0	1950	C
1	0	1951	G
1	0	1953	A
1	0	1954	A
1	0	1955	G
1	0	1956	G
1	0	1964	A
1	0	1974	U
1	0	1976	U
1	0	1979	C

*Continued on next page...*

*Continued from previous page...*

Mol	Chain	Res	Type
1	0	1980	A
1	0	2003	A
1	0	2004	U
1	0	2005	U
1	0	2006	G
1	0	2013	A
1	0	2014	A
1	0	2015	G
1	0	2016	A
1	0	2017	U
1	0	2019	C
1	0	2026	C
1	0	2033	C
1	0	2035	G
1	0	2038	C
1	0	2039	G
1	0	2041	A
1	0	2042	A
1	0	2043	A
1	0	2044	G
1	0	2045	A
1	0	2050	G
1	0	2051	U
1	0	2052	G
1	0	2059	U
1	0	2060	A
1	0	2075	U
1	0	2076	G
1	0	2082	C
1	0	2094	C
1	0	2096	U
1	0	2118	A
1	0	2119	A
1	0	2140	G
1	0	2162	C
1	0	2189	A
1	0	2191	A
1	0	2192	U
1	0	2195	C
1	0	2196	U
1	0	2199	C
1	0	2205	C

*Continued on next page...*

*Continued from previous page...*

Mol	Chain	Res	Type
1	0	2217	G
1	0	2218	G
1	0	2229	G
1	0	2238	G
1	0	2241	U
1	0	2245	A
1	0	2246	A
1	0	2247	A
1	0	2252	A
1	0	2255	G
1	0	2262	C
1	0	2265	A
1	0	2266	A
1	0	2267	A
1	0	2268	G
1	0	2285	U
1	0	2286	G
1	0	2287	G
1	0	2288	A
1	0	2298	U
1	0	2299	A
1	0	2300	G
1	0	2306	A
1	0	2312	A
1	0	2313	G
1	0	2314	A
1	0	2315	A
1	0	2316	G
1	0	2324	G
1	0	2325	A
1	0	2326	C
1	0	2340	C
1	0	2342	U
1	0	2358	C
1	0	2362	G
1	0	2364	C
1	0	2370	G
1	0	2381	A
1	0	2382	C
1	0	2386	G
1	0	2396	C
1	0	2402	U

*Continued on next page...*

*Continued from previous page...*

Mol	Chain	Res	Type
1	0	2404	A
1	0	2405	A
1	0	2406	C
1	0	2408	G
1	0	2409	A
1	0	2418	A
1	0	2419	C
1	0	2420	C
1	0	2425	G
1	0	2426	G
1	0	2427	A
1	0	2428	U
1	0	2437	G
1	0	2438	A
1	0	2448	A
1	0	2455	A
1	0	2469	G
1	0	2470	U
1	0	2477	C
1	0	2480	C
1	0	2481	G
1	0	2482	A
1	0	2483	U
1	0	2484	G
1	0	2485	U
1	0	2486	C
1	0	2492	G
1	0	2497	A
1	0	2498	U
1	0	2499	C
1	0	2504	G
1	0	2521	A
1	0	2522	G
1	0	2532	G
1	0	2545	A
1	0	2546	G
1	0	2548	G
1	0	2549	G
1	0	2551	A
1	0	2552	C
1	0	2555	G
1	0	2556	A

*Continued on next page...*

*Continued from previous page...*

Mol	Chain	Res	Type
1	0	2557	G
1	0	2560	G
1	0	2561	G
1	0	2563	U
1	0	2564	U
1	0	2565	C
1	0	2581	A
1	0	2582	G
1	0	2588	U
1	0	2589	C
1	0	2590	U
1	0	2591	C
1	0	2593	A
1	0	2594	U
1	0	2595	C
1	0	2608	A
1	0	2609	G
1	0	2625	U
1	0	2633	A
1	0	2634	G
1	0	2661	G
1	0	2668	U
1	0	2670	C
1	0	2681	A
1	0	2688	G
1	0	2691	C
1	0	2692	A
1	0	2693	U
1	0	2694	G
1	0	2702	G
1	0	2706	U
1	0	2712	G
1	0	2713	A
1	0	2730	A
1	0	2731	G
1	0	2732	C
1	0	2736	U
1	0	2737	A
1	0	2738	A
1	0	2744	A
1	0	2745	A
1	0	2756	A

*Continued on next page...*

*Continued from previous page...*

Mol	Chain	Res	Type
1	0	2757	G
1	0	2758	A
1	0	2759	U
1	0	2760	G
1	0	2761	A
1	0	2762	G
1	0	2769	C
1	0	2771	C
1	0	2782	G
1	0	2783	U
1	0	2795	A
1	0	2796	A
1	0	2798	A
1	0	2807	U
1	0	2808	U
1	0	2810	A
1	0	2811	G
1	0	2823	G
1	0	2825	A
1	0	2841	U
1	0	2842	C
1	0	2847	G
1	0	2854	G
1	0	2855	C
1	0	2857	C
1	0	2858	A
1	0	2866	A
1	0	2867	G
1	0	2868	G

All (167) RNA pucker outliers are listed below:

Mol	Chain	Res	Type
1	0	13	A
1	0	34	U
1	0	50	G
1	0	69	G
1	0	71	A
1	0	73	A
1	0	82	G
1	0	83	A
1	0	117	A

*Continued on next page...*

*Continued from previous page...*

Mol	Chain	Res	Type
1	0	118	U
1	0	123	A
1	0	173	A
1	0	181	A
1	0	192	G
1	0	218	A
1	0	219	G
1	0	226	C
1	0	242	A
1	0	322	A
1	0	340	G
1	0	342	G
1	0	403	A
1	0	454	G
1	0	458	G
1	0	460	U
1	0	466	A
1	0	468	A
1	0	485	G
1	0	489	A
1	0	516	G
1	0	539	A
1	0	571	U
1	0	580	A
1	0	582	G
1	0	583	C
1	0	596	C
1	0	631	G
1	0	683	A
1	0	699	G
1	0	739	G
1	0	741	G
1	0	764	A
1	0	765	C
1	0	777	A
1	0	789	G
1	0	801	A
1	0	804	C
1	0	805	G
1	0	813	A
1	0	814	G
1	0	843	G

*Continued on next page...*

*Continued from previous page...*

Mol	Chain	Res	Type
1	0	925	U
1	0	956	A
1	0	972	C
1	0	1000	G
1	0	1019	U
1	0	1033	G
1	0	1141	U
1	0	1154	A
1	0	1194	U
1	0	1223	G
1	0	1233	A
1	0	1249	G
1	0	1260	A
1	0	1261	G
1	0	1263	G
1	0	1265	G
1	0	1266	G
1	0	1278	A
1	0	1279	G
1	0	1301	U
1	0	1313	U
1	0	1314	A
1	0	1315	A
1	0	1325	U
1	0	1326	U
1	0	1333	G
1	0	1337	G
1	0	1338	G
1	0	1342	U
1	0	1345	G
1	0	1354	A
1	0	1355	A
1	0	1391	A
1	0	1407	G
1	0	1459	U
1	0	1475	U
1	0	1488	G
1	0	1495	G
1	0	1626	A
1	0	1631	C
1	0	1632	A
1	0	1633	C

*Continued on next page...*

*Continued from previous page...*

Mol	Chain	Res	Type
1	0	1634	A
1	0	1651	U
1	0	1664	G
1	0	1670	G
1	0	1684	G
1	0	1685	A
1	0	1686	A
1	0	1690	U
1	0	1691	G
1	0	1698	C
1	0	1710	U
1	0	1711	C
1	0	1716	G
1	0	1723	U
1	0	1749	G
1	0	1772	C
1	0	1775	A
1	0	1777	A
1	0	1791	C
1	0	1820	G
1	0	1913	G
1	0	1919	A
1	0	1921	A
1	0	1923	U
1	0	1938	U
1	0	1947	G
1	0	1963	G
1	0	1975	G
1	0	2004	U
1	0	2005	U
1	0	2013	A
1	0	2015	G
1	0	2016	A
1	0	2018	G
1	0	2050	G
1	0	2059	U
1	0	2093	G
1	0	2161	C
1	0	2204	A
1	0	2217	G
1	0	2228	U
1	0	2245	A

*Continued on next page...*

*Continued from previous page...*

Mol	Chain	Res	Type
1	0	2254	C
1	0	2261	G
1	0	2311	U
1	0	2314	A
1	0	2404	A
1	0	2418	A
1	0	2426	G
1	0	2427	A
1	0	2428	U
1	0	2469	G
1	0	2482	A
1	0	2497	A
1	0	2498	U
1	0	2521	A
1	0	2560	G
1	0	2589	C
1	0	2592	U
1	0	2594	U
1	0	2633	A
1	0	2660	C
1	0	2668	U
1	0	2693	U
1	0	2705	A
1	0	2706	U
1	0	2756	A
1	0	2758	A
1	0	2760	G
1	0	2810	A
1	0	2823	G
1	0	2824	C
1	0	2848	A
1	0	2867	G

## 5.4 Non-standard residues in protein, DNA, RNA chains [i](#)

There are no non-standard protein/DNA/RNA residues in this entry.

## 5.5 Carbohydrates [i](#)

There are no carbohydrates in this entry.

## 5.6 Ligand geometry ⓘ

1 ligand is modelled in this entry.

In the following table, the Counts columns list the number of bonds (or angles) for which Mogul statistics could be retrieved, the number of bonds (or angles) that are observed in the model and the number of bonds (or angles) that are defined in the chemical component dictionary. The Link column lists molecule types, if any, to which the group is linked. The Z score for a bond length (or angle) is the number of standard deviations the observed value is removed from the expected value. A bond length (or angle) with  $|Z| > 2$  is considered an outlier worth inspection. RMSZ is the root-mean-square of all Z scores of the bond lengths (or angles).

Mol	Type	Chain	Res	Link	Bond lengths			Bond angles		
					Counts	RMSZ	# $ Z  > 2$	Counts	RMSZ	# $ Z  > 2$
3	G80	0	2881	-	30,36,36	2.66	12 (40%)	29,56,56	2.05	8 (27%)

In the following table, the Chirals column lists the number of chiral outliers, the number of chiral centers analysed, the number of these observed in the model and the number defined in the chemical component dictionary. Similar counts are reported in the Torsion and Rings columns. '-' means no outliers of that kind were identified.

Mol	Type	Chain	Res	Link	Chirals	Torsions	Rings
3	G80	0	2881	-	-	0/10/81/81	0/2/4/4

All (12) bond length outliers are listed below:

Mol	Chain	Res	Type	Atoms	Z	Observed(Å)	Ideal(Å)
3	0	2881	G80	C24-C25	2.03	1.60	1.52
3	0	2881	G80	C27-N1	2.12	1.55	1.47
3	0	2881	G80	C9-C4	2.45	1.66	1.54
3	0	2881	G80	C10-C11	2.53	1.63	1.57
3	0	2881	G80	C8-C9	3.08	1.63	1.54
3	0	2881	G80	O3-C14	3.45	1.52	1.46
3	0	2881	G80	C22-S1	3.77	1.84	1.81
3	0	2881	G80	C7-C6	3.99	1.59	1.53
3	0	2881	G80	C17-C10	4.26	1.63	1.53
3	0	2881	G80	C5-C4	4.72	1.63	1.56
3	0	2881	G80	C8-C7	4.78	1.64	1.53
3	0	2881	G80	C5-C6	6.84	1.70	1.56

All (8) bond angle outliers are listed below:

Mol	Chain	Res	Type	Atoms	Z	Observed(°)	Ideal(°)
3	0	2881	G80	C16-C6-C7	-4.59	103.04	110.44
3	0	2881	G80	C13-C12-C19	-2.96	103.81	109.77

*Continued on next page...*

*Continued from previous page...*

Mol	Chain	Res	Type	Atoms	Z	Observed(°)	Ideal(°)
3	0	2881	G80	C27-N1-C25	-2.54	101.89	110.33
3	0	2881	G80	C15-C5-C4	2.17	115.87	110.65
3	0	2881	G80	C14-O3-C21	2.41	123.18	118.03
3	0	2881	G80	C22-S1-C23	3.16	107.44	101.42
3	0	2881	G80	O3-C21-C22	3.38	119.95	111.10
3	0	2881	G80	C7-C6-C5	5.68	118.59	111.09

There are no chirality outliers.

There are no torsion outliers.

There are no ring outliers.

1 monomer is involved in 7 short contacts:

Mol	Chain	Res	Type	Clashes	Symm-Clashes
3	0	2881	G80	7	0

## 5.7 Other polymers [i](#)

There are no such residues in this entry.

## 5.8 Polymer linkage issues [i](#)

There are no chain breaks in this entry.

## 6 Fit of model and data

### 6.1 Protein, DNA and RNA chains

In the following table, the column labelled ‘#RSRZ> 2’ contains the number (and percentage) of RSRZ outliers, followed by percent RSRZ outliers for the chain as percentile scores relative to all X-ray entries and entries of similar resolution. The OWAB column contains the minimum, median, 95<sup>th</sup> percentile and maximum values of the occupancy-weighted average B-factor per residue. The column labelled ‘Q< 0.9’ lists the number of (and percentage) of residues with an average occupancy less than 0.9.

Mol	Chain	Analysed	<RSRZ>	#RSRZ>2		OWAB(Å <sup>2</sup> )	Q<0.9
1	0	2766/2880 (96%)	0.43	246 (8%)	12 10	12, 79, 200, 200	0
2	B	205/211 (97%)	3.03	133 (64%)	0 0	3, 58, 141, 202	0
All	All	2971/3091 (96%)	0.61	379 (12%)	5 5	3, 77, 200, 202	0

All (379) RSRZ outliers are listed below:

Mol	Chain	Res	Type	RSRZ
2	B	146	THR	16.3
1	0	558	G	13.0
2	B	128	SER	11.1
2	B	144	ARG	10.8
1	0	730	C	10.4
1	0	2174	G	8.9
2	B	60	ASN	8.6
2	B	42	ASP	8.4
1	0	2094	C	8.3
1	0	1086	C	8.3
2	B	113	THR	8.2
2	B	129	HIS	8.0
1	0	2135	C	7.9
1	0	1090	C	7.8
1	0	2311	U	7.5
1	0	1099	A	7.4
1	0	1085	G	7.2
2	B	59	VAL	7.0
1	0	1084	A	6.9
1	0	2140	G	6.8
2	B	114	GLN	6.8
2	B	112	GLY	6.8
1	0	2105	U	6.8
1	0	2096	U	6.6

*Continued on next page...*

*Continued from previous page...*

Mol	Chain	Res	Type	RSRZ
1	0	248	A	6.6
1	0	2173	G	6.5
2	B	204	ALA	6.5
1	0	2133	G	6.5
1	0	1088	A	6.3
1	0	1120	C	6.3
1	0	1926	U	6.3
1	0	2104	G	6.2
1	0	1908	C	6.2
2	B	143	GLN	6.1
2	B	147	PRO	6.1
1	0	729	A	6.1
2	B	134	TRP	6.0
1	0	2290	A	6.0
1	0	1847	G	6.0
2	B	168	GLN	6.0
2	B	125	GLY	6.0
1	0	1089	C	5.9
2	B	62	PRO	5.9
1	0	2095	G	5.9
2	B	120	TRP	5.9
1	0	358	C	5.7
1	0	1907	C	5.7
1	0	1871	G	5.7
1	0	1909	U	5.6
2	B	158	GLY	5.6
1	0	940	G	5.6
2	B	162	MET	5.6
1	0	1812	U	5.5
1	0	2168	A	5.5
1	0	2125	C	5.5
2	B	159	HIS	5.5
1	0	2091	C	5.5
2	B	61	LYS	5.4
1	0	1841	G	5.4
1	0	2134	U	5.4
2	B	44	TYR	5.4
1	0	2169	A	5.4
2	B	166	THR	5.3
2	B	138	PRO	5.3
1	0	2106	G	5.3
2	B	133	LYS	5.3

*Continued on next page...*

*Continued from previous page...*

Mol	Chain	Res	Type	RSRZ
2	B	148	GLY	5.3
1	0	1897	C	5.3
2	B	201	ALA	5.3
2	B	140	SER	5.2
1	0	2123	G	5.2
2	B	10	GLY	5.2
1	0	1902	A	5.1
1	0	667	U	5.1
2	B	205	SER	5.1
2	B	163	GLU	5.1
1	0	2103	G	5.1
1	0	1896	A	5.1
2	B	38	THR	5.1
1	0	2166	G	5.0
1	0	1104	G	4.9
2	B	202	ALA	4.9
1	0	514	G	4.9
2	B	22	PRO	4.9
1	0	362	C	4.9
1	0	1525	A	4.8
1	0	1506	C	4.8
1	0	1188	A	4.8
2	B	40	GLN	4.8
1	0	1092	U	4.8
1	0	2136	G	4.8
1	0	2770	A	4.8
2	B	157	ALA	4.8
1	0	518	A	4.7
1	0	1044	U	4.7
2	B	126	PRO	4.7
1	0	1103	C	4.7
2	B	151	TYR	4.7
1	0	891	A	4.7
2	B	192	ASN	4.7
2	B	41	THR	4.7
2	B	150	VAL	4.7
2	B	121	ASN	4.6
1	0	1082	G	4.6
1	0	304	A	4.6
1	0	1107	A	4.6
1	0	373	A	4.6
1	0	2109	A	4.6

*Continued on next page...*

*Continued from previous page...*

Mol	Chain	Res	Type	RSRZ
1	0	2124	C	4.5
1	0	1893	G	4.5
1	0	2779	C	4.5
2	B	57	ARG	4.4
2	B	63	MET	4.3
1	0	1892	C	4.3
1	0	2778	U	4.3
1	0	2093	G	4.3
1	0	2167	A	4.3
2	B	124	GLY	4.3
1	0	401	G	4.2
1	0	1087	C	4.2
1	0	2164	G	4.2
1	0	1905	G	4.2
2	B	99	GLY	4.2
2	B	107	THR	4.2
2	B	160	MET	4.2
1	0	1115	C	4.1
1	0	1906	U	4.1
2	B	169	ASN	4.1
2	B	164	ARG	4.1
1	0	2170	C	4.1
2	B	190	GLY	4.1
1	0	1106	A	4.1
2	B	203	LYS	4.0
2	B	81	PHE	4.0
1	0	1083	C	4.0
1	0	2110	G	3.9
1	0	2137	G	3.9
1	0	1091	C	3.9
1	0	139	A	3.9
1	0	1111	C	3.9
2	B	35	GLN	3.9
1	0	1895	A	3.9
2	B	64	GLN	3.9
2	B	153	GLY	3.9
2	B	67	PHE	3.9
2	B	187	ALA	3.8
1	0	1093	U	3.8
1	0	1062	G	3.8
1	0	2165	A	3.8
2	B	156	MET	3.8

*Continued on next page...*

*Continued from previous page...*

Mol	Chain	Res	Type	RSRZ
1	0	2172	U	3.8
2	B	141	ILE	3.7
1	0	1734	C	3.7
2	B	161	GLY	3.7
2	B	53	PRO	3.7
1	0	101	A	3.7
1	0	1124	U	3.7
1	0	1061	A	3.7
1	0	1114	A	3.7
1	0	2097	A	3.7
1	0	1733	U	3.7
1	0	296	A	3.6
1	0	1894	U	3.6
2	B	171	GLU	3.6
1	0	1435	G	3.6
2	B	103	ASP	3.6
2	B	127	ALA	3.6
1	0	1072	U	3.6
1	0	2162	C	3.5
2	B	167	VAL	3.5
2	B	11	MET	3.5
1	0	1516	A	3.5
2	B	115	GLY	3.5
1	0	2769	C	3.5
1	0	1515	U	3.4
1	0	1844	C	3.4
2	B	69	LYS	3.4
1	0	2298	U	3.4
2	B	117	MET	3.4
2	B	149	ARG	3.4
1	0	1110	G	3.4
1	0	1189	G	3.4
1	0	969	U	3.4
2	B	39	ALA	3.4
2	B	7	THR	3.4
1	0	1925	C	3.4
1	0	2160	C	3.4
1	0	2475	C	3.3
2	B	108	SER	3.3
2	B	104	ALA	3.3
2	B	165	VAL	3.3
1	0	102	C	3.3

*Continued on next page...*

*Continued from previous page...*

Mol	Chain	Res	Type	RSRZ
1	0	1187	A	3.3
2	B	55	ALA	3.3
1	0	2291	U	3.3
1	0	1075	C	3.2
1	0	2190	A	3.2
2	B	12	THR	3.2
1	0	1425	G	3.2
1	0	1068	A	3.2
1	0	2381	A	3.2
2	B	58	LYS	3.2
2	B	189	PRO	3.2
1	0	1843	U	3.2
2	B	137	ARG	3.2
1	0	2783	U	3.2
1	0	1100	G	3.2
2	B	193	GLY	3.2
1	0	1095	A	3.2
1	0	2090	U	3.1
1	0	1904	G	3.1
2	B	32	PRO	3.1
1	0	2309	G	3.1
1	0	2081	U	3.1
1	0	2449	G	3.1
2	B	65	GLY	3.1
2	B	123	ALA	3.1
2	B	200	SER	3.0
2	B	135	HIS	3.0
2	B	142	GLY	3.0
1	0	418	C	3.0
1	0	1125	G	3.0
1	0	2780	A	3.0
1	0	559	C	3.0
1	0	1438	G	2.9
2	B	188	ILE	2.9
1	0	2157	C	2.9
1	0	2118	A	2.9
1	0	2323	U	2.9
2	B	122	PHE	2.9
1	0	2327	U	2.9
2	B	74	PRO	2.9
2	B	66	HIS	2.8
1	0	1552	C	2.8

*Continued on next page...*

*Continued from previous page...*

Mol	Chain	Res	Type	RSRZ
1	0	1866	G	2.8
1	0	803	C	2.8
1	0	927	C	2.8
1	0	1936	A	2.8
2	B	136	ARG	2.8
1	0	2287	G	2.8
2	B	83	GLY	2.8
1	0	648	A	2.8
1	0	1096	A	2.8
1	0	1098	G	2.8
1	0	1852	G	2.8
1	0	2092	U	2.8
1	0	1031	C	2.8
1	0	1057	A	2.8
1	0	2325	A	2.7
2	B	130	GLY	2.7
1	0	1060	C	2.7
1	0	1078	A	2.7
1	0	556	A	2.7
1	0	2284	U	2.7
1	0	1071	U	2.7
1	0	2731	G	2.7
2	B	23	VAL	2.7
1	0	1921	A	2.7
1	0	731	A	2.6
1	0	1051	U	2.6
1	0	1600	U	2.6
1	0	100	G	2.6
1	0	1524	C	2.6
2	B	170	LEU	2.6
2	B	73	ALA	2.6
1	0	1735	G	2.6
1	0	1938	U	2.6
1	0	1074	G	2.6
1	0	1865	C	2.6
1	0	1903	C	2.6
1	0	1432	G	2.6
2	B	82	ARG	2.6
2	B	85	ALA	2.6
1	0	943	U	2.5
1	0	913	A	2.5
2	B	17	ASN	2.5

*Continued on next page...*

*Continued from previous page...*

Mol	Chain	Res	Type	RSRZ
1	0	1732	U	2.5
2	B	56	GLU	2.5
1	0	2120	C	2.5
2	B	54	LYS	2.5
1	0	1858	C	2.5
1	0	1037	U	2.5
1	0	1618	U	2.5
1	0	2581	A	2.5
1	0	2589	C	2.5
2	B	87	ASP	2.5
1	0	200	A	2.5
1	0	1081	A	2.5
1	0	1123	G	2.5
1	0	666	U	2.5
1	0	1019	U	2.5
1	0	1910	A	2.5
2	B	139	GLY	2.4
2	B	9	ILE	2.4
1	0	400	U	2.4
2	B	109	LYS	2.4
1	0	1523	A	2.4
1	0	1840	A	2.4
2	B	70	ALA	2.4
1	0	968	C	2.4
2	B	43	GLY	2.4
1	0	344	G	2.4
2	B	51	TYR	2.4
1	0	624	A	2.4
2	B	37	LYS	2.4
1	0	1105	U	2.4
1	0	2304	G	2.4
2	B	186	GLY	2.3
2	B	154	LYS	2.3
1	0	1119	U	2.3
2	B	185	LYS	2.3
2	B	21	ILE	2.3
1	0	1913	G	2.3
2	B	132	LYS	2.3
1	0	1126	A	2.3
1	0	1434	U	2.3
1	0	1898	U	2.3
1	0	2868	G	2.3

*Continued on next page...*

*Continued from previous page...*

Mol	Chain	Res	Type	RSRZ
1	0	1920	A	2.3
1	0	1954	A	2.3
1	0	225	G	2.3
1	0	788	G	2.3
1	0	2774	U	2.3
1	0	1842	G	2.3
1	0	2082	C	2.3
2	B	78	LEU	2.3
1	0	515	A	2.2
1	0	722	C	2.2
2	B	98	GLU	2.2
1	0	1955	G	2.2
1	0	2450	A	2.2
1	0	2726	U	2.2
2	B	106	GLY	2.2
2	B	52	ALA	2.2
2	B	24	THR	2.2
1	0	1153	A	2.2
2	B	152	LYS	2.2
1	0	1052	C	2.2
1	0	1864	G	2.2
1	0	1121	G	2.2
1	0	2451	G	2.2
2	B	45	GLU	2.2
1	0	1953	A	2.2
1	0	2289	A	2.2
1	0	1069	G	2.1
1	0	1118	G	2.1
1	0	371	G	2.1
1	0	297	A	2.1
1	0	752	G	2.1
1	0	1122	A	2.1
1	0	2015	G	2.1
1	0	1003	C	2.1
2	B	116	VAL	2.1
1	0	1533	G	2.1
1	0	2862	G	2.1
1	0	175	C	2.1
1	0	346	C	2.1
2	B	1	MET	2.1
1	0	2267	A	2.1
2	B	20	ALA	2.1

*Continued on next page...*

*Continued from previous page...*

Mol	Chain	Res	Type	RSRZ
1	0	302	U	2.1
1	0	1917	C	2.1
1	0	2360	C	2.1
2	B	50	GLY	2.1
1	0	2313	G	2.1
1	0	665	A	2.1
1	0	1933	G	2.1
1	0	1922	U	2.1
1	0	303	C	2.0
1	0	1450	G	2.0
1	0	1927	U	2.0
2	B	101	LYS	2.0
1	0	1499	A	2.0
1	0	1845	A	2.0
2	B	8	LYS	2.0
1	0	728	G	2.0
2	B	191	ALA	2.0
2	B	100	GLU	2.0
2	B	155	ARG	2.0

## 6.2 Non-standard residues in protein, DNA, RNA chains [i](#)

There are no non-standard protein/DNA/RNA residues in this entry.

## 6.3 Carbohydrates [i](#)

There are no carbohydrates in this entry.

## 6.4 Ligands [i](#)

In the following table, the Atoms column lists the number of modelled atoms in the group and the number defined in the chemical component dictionary. LLDF column lists the quality of electron density of the group with respect to its neighbouring residues in protein, DNA or RNA chains. The B-factors column lists the minimum, median, 95<sup>th</sup> percentile and maximum values of B factors of atoms in the group. The column labelled 'Q< 0.9' lists the number of atoms with occupancy less than 0.9.

Mol	Type	Chain	Res	Atoms	RSCC	RSR	LLDF	B-factors(Å <sup>2</sup> )	Q<0.9
3	G80	0	2881	33/33	0.91	0.25	0.73	62,62,62,62	0

## 6.5 Other polymers [i](#)

There are no such residues in this entry.