wwPDB X-ray Structure Validation Summary Report (i)

Feb 1, 2016 – 08:17 PM GMT

PDB ID	:	4RER
Title	:	Crystal structure of the phosphorylated human alpha1 beta2 gamma1 holo-AMPK complex bound to AMP and cyclodextrin
Authors	:	Zhou, X.E.; Ke, J.; Li, X.; Wang, L.; Gu, X.; de Waal, P.W.; Tan, M.H.E.; Wang, D.; Wu, D.; Xu, H.E.; Melcher, K.
Deposited on	:	2014-09-23
Resolution	:	4.05 Å(reported)

This is a wwPDB X-ray Structure Validation Summary Report for a publicly released PDB entry.
We welcome your comments at validation@mail.wwpdb.org
A user guide is available at
http://wwpdb.org/validation/2016/XrayValidationReportHelp
with specific help available everywhere you see the (i) symbol.

The following versions of software and data (see references (1)) were used in the production of this report:

MolProbity	:	4.02b-467
Mogul	:	1.7 (RC4), CSD as536be (2015)
Xtriage (Phenix)	:	1.9-1692
EDS	:	rb-20026688
Percentile statistics	:	20151230.v01 (using entries in the PDB archive December 30th 2015)
Refmac	:	5.8.0135
CCP4	:	6.5.0
Ideal geometry (proteins)	:	Engh & Huber (2001)
Ideal geometry (DNA, RNA)	:	Parkinson et al. (1996)
Validation Pipeline (wwPDB-VP)	:	trunk26865

1 Overall quality at a glance (i)

The following experimental techniques were used to determine the structure:
X-RAY DIFFRACTION

The reported resolution of this entry is 4.05 Å.

Percentile scores (ranging between 0-100) for global validation metrics of the entry are shown in the following graphic. The table shows the number of entries on which the scores are based.

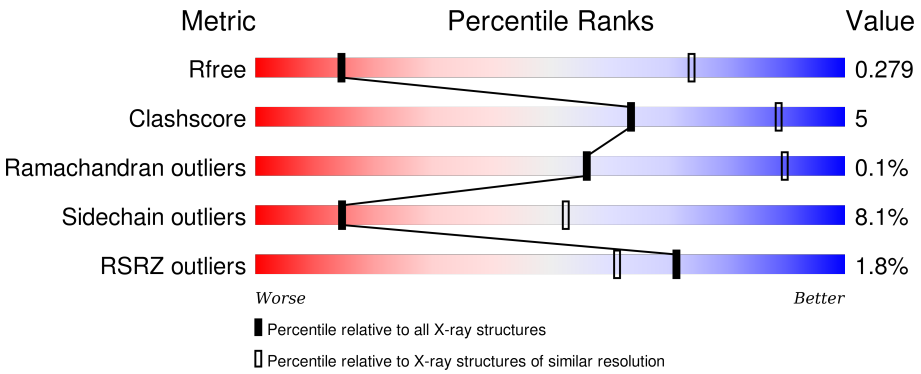

Metric	Whole archive (#Entries)	Similar resolution (#Entries, resolution range(Å))
R_{free}	91344	1022 (4.50-3.58)
Clashscore	102246	1059 (4.48-3.60)
Ramachandran outliers	100387	1011 (4.48-3.60)
Sidechain outliers	100360	1054 (4.50-3.58)
RSRZ outliers	91569	1025 (4.50-3.58)

The table below summarises the geometric issues observed across the polymeric chains and their fit to the electron density. The red, orange, yellow and green segments on the lower bar indicate the fraction of residues that contain outliers for >=3, 2, 1 and 0 types of geometric quality criteria. A grey segment represents the fraction of residues that are not modelled. The numeric value for each fraction is indicated below the corresponding segment, with a dot representing fractions <=5% The upper red bar (where present) indicates the fraction of residues that have poor fit to the electron density. The numeric value is given above the bar.

Mol	Chain	Length	Quality of chain
1	A	540	% 68% 15% • 15%
2	B	197	5% 73% 19% • 8%
3	G	304	81% 16% ••

The following table lists non-polymeric compounds, carbohydrate monomers and non-standard residues in protein, DNA, RNA chains that are outliers for geometric or electron-density-fit criteria:

Mol	Type	Chain	Res	Chirality	Geometry	Clashes	Electron density
5	EPE	A	602	-	-	-	X

2 Entry composition (i)

There are 7 unique types of molecules in this entry. The entry contains 7798 atoms, of which 0 are hydrogens and 0 are deuteriums.

In the tables below, the ZeroOcc column contains the number of atoms modelled with zero occupancy, the AltConf column contains the number of residues with at least one atom in alternate conformation and the Trace column contains the number of residues modelled with at most 2 atoms.

- Molecule 1 is a protein called 5'-AMP-activated protein kinase catalytic subunit alpha-1.

Mol	Chain	Residues	Atoms						ZeroOcc	AltConf	Trace
			Total	C	N	O	P	S			
1	A	459	3725	2376	649	677	1	22	0	0	0

There are 5 discrepancies between the modelled and reference sequences:

Chain	Residue	Modelled	Actual	Comment	Reference
A	12	SER	ARG	CONFLICT	UNP Q13131
A	260	SER	THR	CONFLICT	UNP Q13131
A	471	GLY	GLU	ENGINEERED MUTATION	UNP Q13131
A	474	ALA	GLU	ENGINEERED MUTATION	UNP Q13131
A	476	ALA	LYS	ENGINEERED MUTATION	UNP Q13131

- Molecule 2 is a protein called 5'-AMP-activated protein kinase subunit beta-2.

Mol	Chain	Residues	Atoms						ZeroOcc	AltConf	Trace
			Total	C	N	O	P	S			
2	B	181	1458	945	240	268	1	4	0	0	0

- Molecule 3 is a protein called 5'-AMP-activated protein kinase subunit gamma-1.

Mol	Chain	Residues	Atoms					ZeroOcc	AltConf	Trace
			Total	C	N	O	S			
3	G	300	2419	1571	403	438	7	0	0	0

- Molecule 4 is STAUROSPORINE (three-letter code: STU) (formula: $C_{28}H_{26}N_4O_3$).

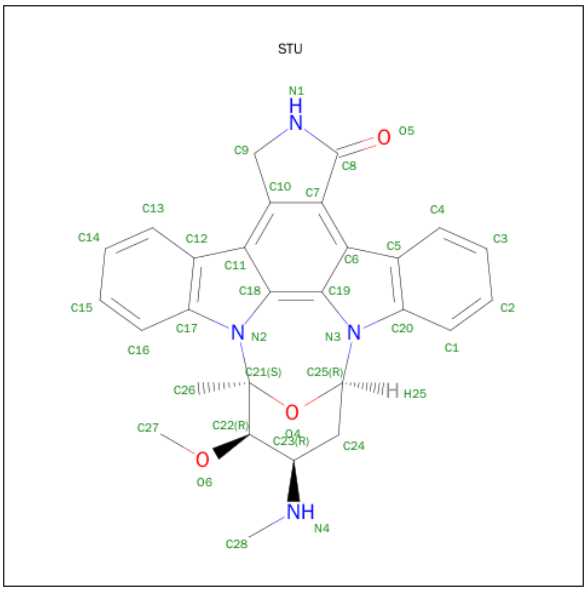

Mol	Chain	Residues	Atoms				ZeroOcc	AltConf
			Total	C	N	O		
4	A	1	35	28	4	3	0	0

- Molecule 5 is 4-(2-HYDROXYETHYL)-1-PIPERAZINE ETHANESULFONIC ACID (three-letter code: EPE) (formula: $C_8H_{18}N_2O_4S$).

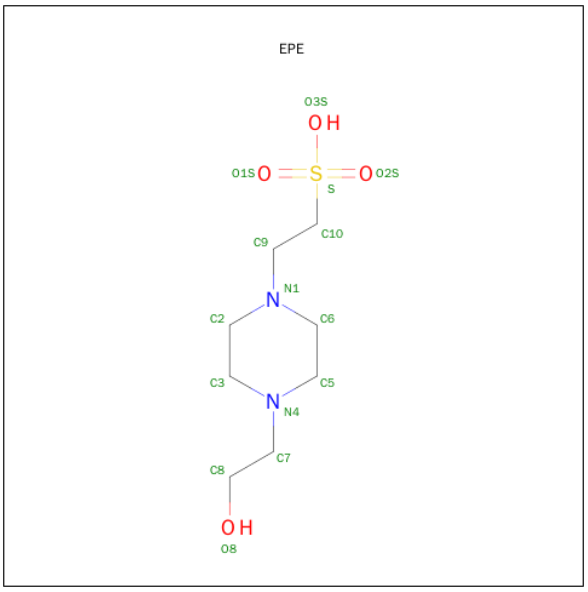

Mol	Chain	Residues	Atoms					ZeroOcc	AltConf
			Total	C	N	O	S		
5	A	1	15	8	2	4	1	0	0

- Molecule 6 is SUGAR (BETA-CYCLODEXTRIN) (three-letter code: BCD) (formula: $C_{42}H_{70}O_{35}$).

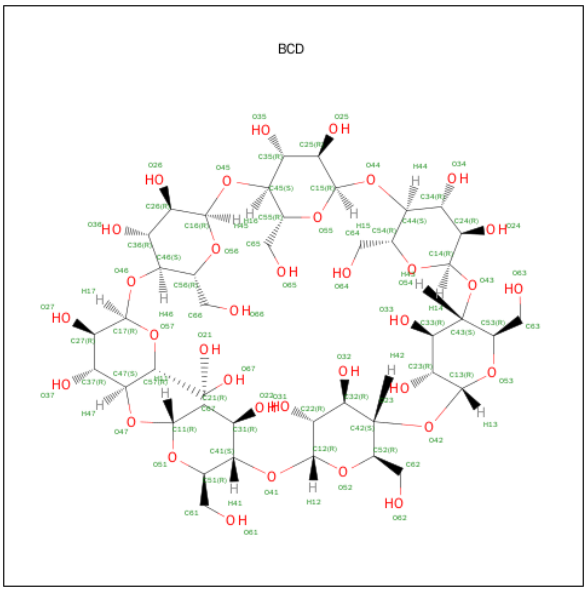

Mol	Chain	Residues	Atoms			ZeroOcc	AltConf
			Total	C	O		
6	B	1	77	42	35	0	0

- Molecule 7 is ADENOSINE MONOPHOSPHATE (three-letter code: AMP) (formula: $C_{10}H_{14}N_5O_7P$).

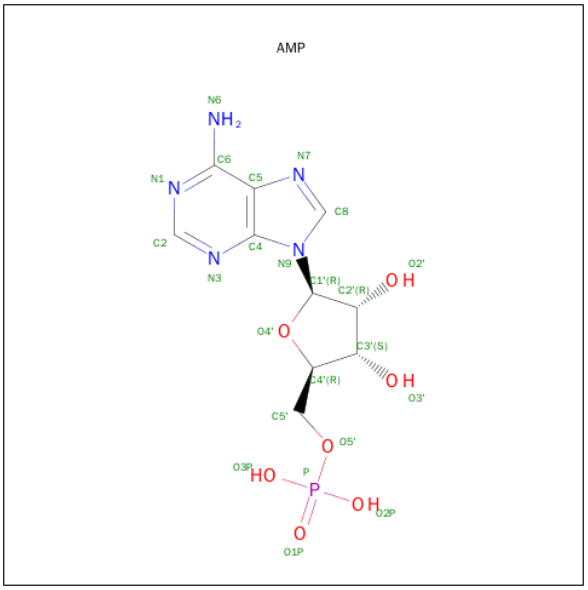

Mol	Chain	Residues	Atoms					ZeroOcc	AltConf
			Total	C	N	O	P		
7	G	1	23	10	5	7	1	0	0
			Total	C	N	O	P		
7	G	1	23	10	5	7	1	0	0
			Total	C	N	O	P		
7	G	1	23	10	5	7	1	0	0

3 Residue-property plots (i)

These plots are drawn for all protein, RNA and DNA chains in the entry. The first graphic for a chain summarises the proportions of errors displayed in the second graphic. The second graphic shows the sequence view annotated by issues in geometry and electron density. Residues are color-coded according to the number of geometric quality criteria for which they contain at least one outlier: green = 0, yellow = 1, orange = 2 and red = 3 or more. A red dot above a residue indicates a poor fit to the electron density (RSRZ > 2). Stretches of 2 or more consecutive residues without any outlier are shown as a green connector. Residues present in the sample, but not in the model, are shown in grey.

- Molecule 1: 5'-AMP-activated protein kinase catalytic subunit alpha-1

Chain A:

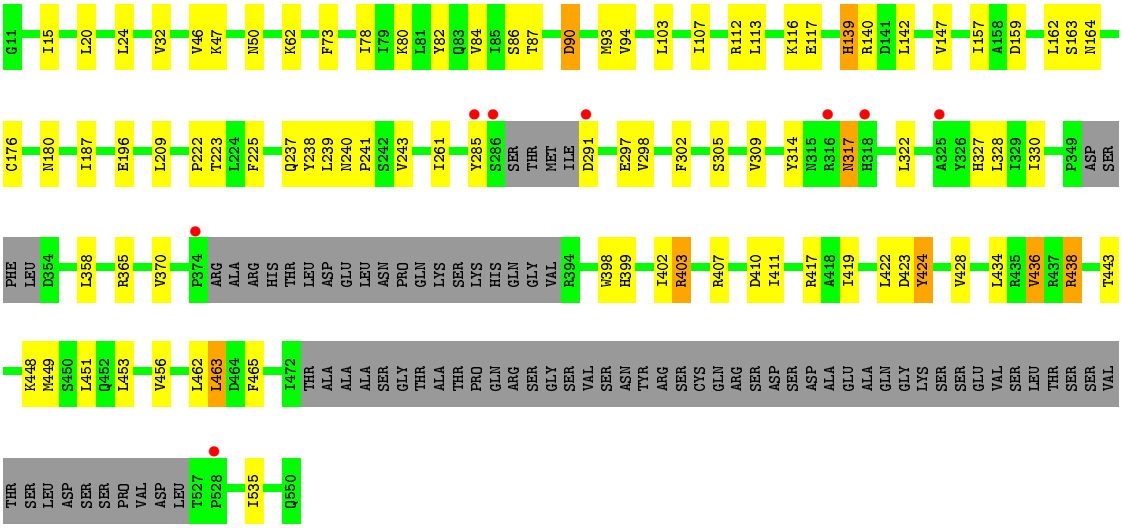

- Molecule 2: 5'-AMP-activated protein kinase subunit beta-2

Chain B:

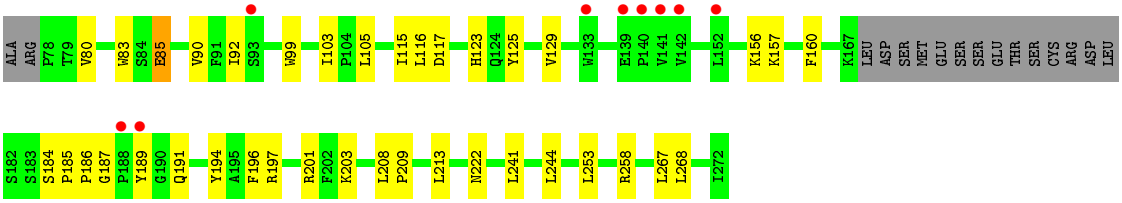

- Molecule 3: 5'-AMP-activated protein kinase subunit gamma-1

Chain G:

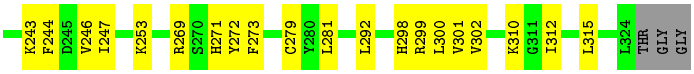
K243
F244
D245
V246
I247
K253
R269
S270
H271
Y272
F273
C279
Y280
I281
L292
H298
R299
L300
V301
V302
K310
G311
I312
L315
L324
THR
GLY
GLY

4 Data and refinement statistics (i)

Property	Value	Source
Space group	P 32 2 1	Depositor
Cell constants a, b, c, α, β, γ	132.57Å 132.57Å 195.39Å 90.00° 90.00° 120.00°	Depositor
Resolution (Å)	39.66 – 4.05 39.66 – 4.05	Depositor EDS
% Data completeness (in resolution range)	99.0 (39.66-4.05) 99.1 (39.66-4.05)	Depositor EDS
R_{merge}	0.19	Depositor
R_{sym}	(Not available)	Depositor
$< I/\sigma(I) >$ [1]	2.04 (at 4.00Å)	Xtriage
Refinement program	PHENIX (phenix.refine: 1.9_1692)	Depositor
R, R_{free}	0.224 , 0.260 0.257 , 0.279	Depositor DCC
R_{free} test set	1213 reflections (7.32%)	DCC
Wilson B-factor (Å^2)	122.7	Xtriage
Anisotropy	0.500	Xtriage
Bulk solvent k_{sol}(e/Å^3), B_{sol}(Å^2)	0.23 , 118.7	EDS
Estimated twinning fraction	0.036 for -h,-k,l	Xtriage
L-test for twinning[2]	$< \|L\| > = 0.48$, $< L^2 > = 0.31$	Xtriage
Outliers	0 of 16574 reflections	Xtriage
F_o,F_c correlation	0.88	EDS
Total number of atoms	7798	wwPDB-VP
Average B, all atoms (Å^2)	168.0	wwPDB-VP

Xtriage's analysis on translational NCS is as follows: *The largest off-origin peak in the Patterson function is 2.62% of the height of the origin peak. No significant pseudotranslation is detected.*

[1] Intensities estimated from amplitudes.

[2] Theoretical values of $< |L| >$, $< L^2 >$ for acentric reflections are 0.5, 0.375 respectively for untwinned datasets, and 0.333, 0.2 for perfectly twinned datasets.

5 Model quality (i)

5.1 Standard geometry (i)

Bond lengths and bond angles in the following residue types are not validated in this section: STU, TPO, SEP, BCD, AMP, EPE

The Z score for a bond length (or angle) is the number of standard deviations the observed value is removed from the expected value. A bond length (or angle) with $|Z| > 5$ is considered an outlier worth inspection. RMSZ is the root-mean-square of all Z scores of the bond lengths (or angles).

Mol	Chain	Bond lengths		Bond angles	
		RMSZ	$\#\|Z\| >5$	RMSZ	$\#\|Z\| >5$
1	A	0.30	0/3800	0.48	1/5132 (0.0%)
2	B	0.31	0/1491	0.54	1/2027 (0.0%)
3	G	0.28	0/2470	0.46	0/3353
All	All	0.30	0/7761	0.49	2/10512 (0.0%)

There are no bond length outliers.

All (2) bond angle outliers are listed below:

Mol	Chain	Res	Type	Atoms	Z	Observed(^{o})	Ideal(^{o})
2	B	187	GLY	C-N-CD	5.84	140.66	128.40
1	A	291	ASP	CB-CG-OD2	5.20	122.98	118.30

There are no chirality outliers.

There are no planarity outliers.

5.2 Too-close contacts (i)

In the following table, the Non-H and H(model) columns list the number of non-hydrogen atoms and hydrogen atoms in the chain respectively. The H(added) column lists the number of hydrogen atoms added and optimized by MolProbity. The Clashes column lists the number of clashes within the asymmetric unit, whereas Symm-Clashes lists symmetry related clashes.

Mol	Chain	Non-H	H(model)	H(added)	Clashes	Symm-Clashes
1	A	3725	0	3716	41	0
2	B	1458	0	1446	16	0
3	G	2419	0	2483	26	0
4	A	35	0	26	3	0
5	A	15	0	17	1	0
6	B	77	0	68	0	0

Continued on next page...

Continued from previous page...

Mol	Chain	Non-H	H(model)	H(added)	Clashes	Symm-Clashes
7	G	69	0	36	1	0
All	All	7798	0	7792	81	0

The all-atom clashscore is defined as the number of clashes found per 1000 atoms (including hydrogen atoms). The all-atom clashscore for this structure is 5.

The worst 5 of 81 close contacts within the same asymmetric unit are listed below, sorted by their clash magnitude.

Atom-1	Atom-2	Interatomic distance (Å)	Clash overlap (Å)
1:A:424:TYR:CD2	1:A:438:ARG:HB3	2.12	0.85
1:A:32:VAL:HG12	1:A:47:LYS:HA	1.76	0.68
3:G:101:SER:HB3	3:G:104:VAL:HG22	1.75	0.66
3:G:301:VAL:HG12	3:G:312:ILE:HG12	1.80	0.64
3:G:173:LEU:HD12	3:G:315:LEU:HD22	1.80	0.64

There are no symmetry-related clashes.

5.3 Torsion angles (i)

5.3.1 Protein backbone (i)

In the following table, the Percentiles column shows the percent Ramachandran outliers of the chain as a percentile score with respect to all X-ray entries followed by that with respect to entries of similar resolution.

The Analysed column shows the number of residues for which the backbone conformation was analysed, and the total number of residues.

Mol	Chain	Analysed	Favoured	Allowed	Outliers	Percentiles	
1	A	448/540 (83%)	426 (95%)	22 (5%)	0	100	100
2	B	176/197 (89%)	165 (94%)	11 (6%)	0	100	100
3	G	298/304 (98%)	285 (96%)	12 (4%)	1 (0%)	46	82
All	All	922/1041 (89%)	876 (95%)	45 (5%)	1 (0%)	56	90

All (1) Ramachandran outliers are listed below:

Mol	Chain	Res	Type
3	G	106	ILE

5.3.2 Protein sidechains (i)

In the following table, the Percentiles column shows the percent sidechain outliers of the chain as a percentile score with respect to all X-ray entries followed by that with respect to entries of similar resolution.

The Analysed column shows the number of residues for which the sidechain conformation was analysed, and the total number of residues.

Mol	Chain	Analysed	Rotameric	Outliers	Percentiles	
1	A	414/484 (86%)	379 (92%)	35 (8%)	13	51
2	B	166/181 (92%)	150 (90%)	16 (10%)	10	44
3	G	275/278 (99%)	257 (94%)	18 (6%)	21	61
All	All	855/943 (91%)	786 (92%)	69 (8%)	15	52

5 of 69 residues with a non-rotameric sidechain are listed below:

Mol	Chain	Res	Type
1	A	438	ARG
2	B	117	ASP
3	G	181	THR
1	A	443	THR
2	B	85	GLU

Some sidechains can be flipped to improve hydrogen bonding and reduce clashes. There are no such sidechains identified.

5.3.3 RNA (i)

There are no RNA molecules in this entry.

5.4 Non-standard residues in protein, DNA, RNA chains (i)

2 non-standard protein/DNA/RNA residues are modelled in this entry.

In the following table, the Counts columns list the number of bonds (or angles) for which Mogul statistics could be retrieved, the number of bonds (or angles) that are observed in the model and the number of bonds (or angles) that are defined in the chemical component dictionary. The Link column lists molecule types, if any, to which the group is linked. The Z score for a bond length (or angle) is the number of standard deviations the observed value is removed from the expected value. A bond length (or angle) with $|Z| > 2$ is considered an outlier worth inspection. RMSZ is the root-mean-square of all Z scores of the bond lengths (or angles).

Mol	Type	Chain	Res	Link	Bond lengths			Bond angles		
					Counts	RMSZ	$\#\|Z\| > 2$	Counts	RMSZ	$\#\|Z\| > 2$
1	TPO	A	174	1	8,10,11	1.06	0	7,14,16	1.32	1 (14%)
2	SEP	B	108	2	8,9,10	1.51	1 (12%)	8,12,14	1.10	1 (12%)

In the following table, the Chirals column lists the number of chiral outliers, the number of chiral centers analysed, the number of these observed in the model and the number defined in the chemical component dictionary. Similar counts are reported in the Torsion and Rings columns. '-' means no outliers of that kind were identified.

Mol	Type	Chain	Res	Link	Chirals	Torsions	Rings
1	TPO	A	174	1	-	0/8/11/13	0/0/0/0
2	SEP	B	108	2	-	0/6/8/10	0/0/0/0

All (1) bond length outliers are listed below:

Mol	Chain	Res	Type	Atoms	Z	Observed(Å)	Ideal(Å)
2	B	108	SEP	P-O1P	3.08	1.61	1.51

All (2) bond angle outliers are listed below:

Mol	Chain	Res	Type	Atoms	Z	Observed(^{o})	Ideal(^{o})
1	A	174	TPO	CG2-CB-CA	-2.28	108.53	113.17
2	B	108	SEP	O-C-CA	-2.16	119.87	125.49

There are no chirality outliers.

There are no torsion outliers.

There are no ring outliers.

No monomer is involved in short contacts.

5.5 Carbohydrates (i)

There are no carbohydrates in this entry.

5.6 Ligand geometry (i)

6 ligands are modelled in this entry.

In the following table, the Counts columns list the number of bonds (or angles) for which Mogul statistics could be retrieved, the number of bonds (or angles) that are observed in the model and the number of bonds (or angles) that are defined in the chemical component dictionary. The Link

column lists molecule types, if any, to which the group is linked. The Z score for a bond length (or angle) is the number of standard deviations the observed value is removed from the expected value. A bond length (or angle) with $|Z| > 2$ is considered an outlier worth inspection. RMSZ is the root-mean-square of all Z scores of the bond lengths (or angles).

Mol	Type	Chain	Res	Link	Bond lengths			Bond angles		
					Counts	RMSZ	$\#\|Z\| > 2$	Counts	RMSZ	$\#\|Z\| > 2$
4	STU	A	601	-	27,42,42	0.88	1 (3%)	23,68,68	1.32	1 (4%)
5	EPE	A	602	-	14,15,15	0.44	0	18,20,20	1.56	4 (22%)
6	BCD	B	301	-	84,84,84	1.27	10 (11%)	126,126,126	1.24	15 (11%)
7	AMP	G	401	-	20,25,25	1.48	3 (15%)	22,38,38	1.98	3 (13%)
7	AMP	G	402	-	20,25,25	1.44	3 (15%)	22,38,38	2.05	3 (13%)
7	AMP	G	403	-	20,25,25	1.45	3 (15%)	22,38,38	1.72	3 (13%)

In the following table, the Chirals column lists the number of chiral outliers, the number of chiral centers analysed, the number of these observed in the model and the number defined in the chemical component dictionary. Similar counts are reported in the Torsion and Rings columns. '-' means no outliers of that kind were identified.

Mol	Type	Chain	Res	Link	Chirals	Torsions	Rings
4	STU	A	601	-	-	0/4/42/42	0/0/8/8
5	EPE	A	602	-	-	0/9/19/19	0/1/1/1
6	BCD	B	301	-	-	0/42/182/182	0/0/8/8
7	AMP	G	401	-	-	0/6/26/26	0/3/3/3
7	AMP	G	402	-	-	0/6/26/26	0/3/3/3
7	AMP	G	403	-	-	0/6/26/26	0/3/3/3

The worst 5 of 20 bond length outliers are listed below:

Mol	Chain	Res	Type	Atoms	Z	Observed(Å)	Ideal(Å)
6	B	301	BCD	C31-C41	-3.41	1.42	1.52
6	B	301	BCD	O25-C25	-3.13	1.35	1.43
6	B	301	BCD	C33-C43	-3.11	1.43	1.52
7	G	401	AMP	P-O3P	-3.10	1.43	1.54
7	G	402	AMP	P-O3P	-3.03	1.43	1.54

The worst 5 of 29 bond angle outliers are listed below:

Mol	Chain	Res	Type	Atoms	Z	Observed(^{o})	Ideal(^{o})
7	G	402	AMP	N3-C2-N1	-8.28	122.55	128.89
7	G	401	AMP	N3-C2-N1	-7.94	122.82	128.89
7	G	403	AMP	N3-C2-N1	-6.75	123.72	128.89
4	A	601	STU	C27-O6-C22	-3.78	107.17	114.39

Continued on next page...

Continued from previous page...

Mol	Chain	Res	Type	Atoms	Z	Observed(^{o})	Ideal(^{o})
7	G	402	AMP	C4-C5-N7	-2.64	107.05	109.48

There are no chirality outliers.

There are no torsion outliers.

There are no ring outliers.

3 monomers are involved in 5 short contacts:

Mol	Chain	Res	Type	Clashes	Symm-Clashes
4	A	601	STU	3	0
5	A	602	EPE	1	0
7	G	402	AMP	1	0

5.7 Other polymers (i)

There are no such residues in this entry.

5.8 Polymer linkage issues (i)

There are no chain breaks in this entry.

6 Fit of model and data (i)

6.1 Protein, DNA and RNA chains (i)

In the following table, the column labelled '#RSRZ> 2' contains the number (and percentage) of RSRZ outliers, followed by percent RSRZ outliers for the chain as percentile scores relative to all X-ray entries and entries of similar resolution. The OWAB column contains the minimum, median, 95th percentile and maximum values of the occupancy-weighted average B-factor per residue. The column labelled 'Q< 0.9' lists the number of (and percentage) of residues with an average occupancy less than 0.9.

Mol	Chain	Analysed	<RSRZ>	#RSRZ>2	OWAB(Å^2)	Q<0.9
1	A	458/540 (84%)	-0.33	8 (1%) 73 63	108, 154, 287, 409	0
2	B	180/197 (91%)	0.10	9 (5%) 32 24	120, 220, 314, 361	0
3	G	300/304 (98%)	-0.52	0 100 100	98, 132, 212, 332	0
All	All	938/1041 (90%)	-0.31	17 (1%) 71 61	98, 151, 281, 409	0

The worst 5 of 17 RSRZ outliers are listed below:

Mol	Chain	Res	Type	RSRZ
1	A	285	TYR	4.0
2	B	93	SER	3.9
1	A	318	HIS	3.8
2	B	142	VAL	3.4
1	A	286	SER	3.3

6.2 Non-standard residues in protein, DNA, RNA chains (i)

In the following table, the Atoms column lists the number of modelled atoms in the group and the number defined in the chemical component dictionary. LLDF column lists the quality of electron density of the group with respect to its neighbouring residues in protein, DNA or RNA chains. The B-factors column lists the minimum, median, 95th percentile and maximum values of B factors of atoms in the group. The column labelled 'Q< 0.9' lists the number of atoms with occupancy less than 0.9.

Mol	Type	Chain	Res	Atoms	RSCC	RSR	LLDF	B-factors(Å^2)	Q<0.9
1	TPO	A	174	11/12	0.96	0.17	-	123,136,138,138	0
2	SEP	B	108	10/11	0.73	0.23	-	222,225,311,311	0

6.3 Carbohydrates (i)

There are no carbohydrates in this entry.

6.4 Ligands (i)

In the following table, the Atoms column lists the number of modelled atoms in the group and the number defined in the chemical component dictionary. LLDF column lists the quality of electron density of the group with respect to its neighbouring residues in protein, DNA or RNA chains. The B-factors column lists the minimum, median, 95th percentile and maximum values of B factors of atoms in the group. The column labelled 'Q< 0.9' lists the number of atoms with occupancy less than 0.9.

Mol	Type	Chain	Res	Atoms	RSCC	RSR	LLDF	B-factors(Å^2)	Q<0.9
5	EPE	A	602	15/15	0.74	0.56	2.14	160,165,172,173	0
7	AMP	G	401	23/23	0.89	0.30	1.57	117,127,154,156	0
4	STU	A	601	35/35	0.95	0.24	0.06	121,124,127,127	0
7	AMP	G	403	23/23	0.87	0.25	0.02	111,122,131,133	0
7	AMP	G	402	23/23	0.93	0.24	-0.28	99,101,128,129	0
6	BCD	B	301	77/77	0.78	0.30	-0.47	233,247,260,265	0

6.5 Other polymers (i)

There are no such residues in this entry.