



Full wwPDB X-ray Structure Validation Report ⓘ

Jan 31, 2016 – 11:41 PM GMT

PDB ID : 1Y69
Title : RRF domain I in complex with the 50S ribosomal subunit from *Deinococcus radiodurans*
Authors : Wilson, D.N.; Schlutzen, F.; Harms, J.M.; Yoshida, T.; Ohkubo, T.; Albrecht, R.; Buerger, J.; Kobayashi, Y.; Fucini, P.
Deposited on : 2004-12-04
Resolution : 3.33 Å(reported)

This is a Full wwPDB X-ray Structure Validation Report for a publicly released PDB entry.
We welcome your comments at validation@mail.wwpdb.org
A user guide is available at
<http://wwpdb.org/validation/2016/XrayValidationReportHelp>
with specific help available everywhere you see the ⓘ symbol.

The following versions of software and data (see [references ⓘ](#)) were used in the production of this report:

MolProbity : 4.02b-467
Mogul : 1.7 (RC4), CSD as536be (2015)
Xtriage (Phenix) : 1.9-1692
EDS : rb-20026688
Percentile statistics : 20151230.v01 (using entries in the PDB archive December 30th 2015)
Refmac : 5.8.0135
CCP4 : 6.5.0
Ideal geometry (proteins) : Engh & Huber (2001)
Ideal geometry (DNA, RNA) : Parkinson et al. (1996)
Validation Pipeline (wwPDB-VP) : trunk26865

1 Overall quality at a glance i

The following experimental techniques were used to determine the structure:

X-RAY DIFFRACTION

The reported resolution of this entry is 3.33 Å.

Percentile scores (ranging between 0-100) for global validation metrics of the entry are shown in the following graphic. The table shows the number of entries on which the scores are based.

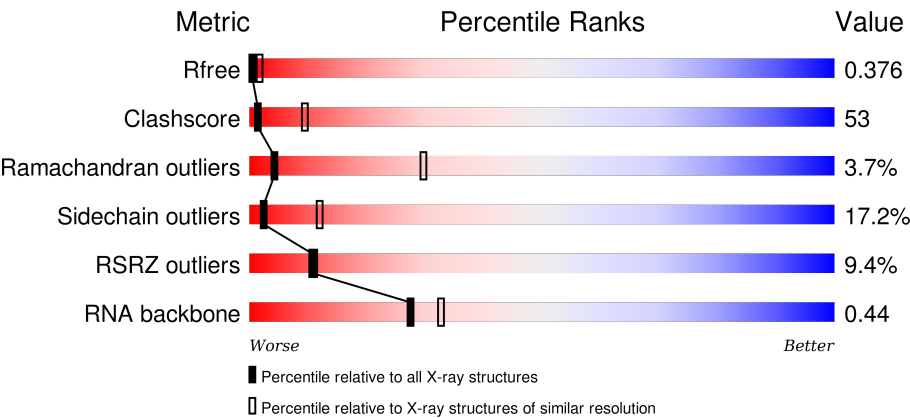

Metric	Whole archive (#Entries)	Similar resolution (#Entries, resolution range(Å))
R _{free}	91344	1004 (3.40-3.28)
Clashscore	102246	1072 (3.40-3.28)
Ramachandran outliers	100387	1055 (3.40-3.28)
Sidechain outliers	100360	1054 (3.40-3.28)
RSRZ outliers	91569	1009 (3.40-3.28)
RNA backbone	2183	1007 (3.88-2.80)

The table below summarises the geometric issues observed across the polymeric chains and their fit to the electron density. The red, orange, yellow and green segments on the lower bar indicate the fraction of residues that contain outliers for ≥ 3 , 2, 1 and 0 types of geometric quality criteria. A grey segment represents the fraction of residues that are not modelled. The numeric value for each fraction is indicated below the corresponding segment, with a dot representing fractions $\leq 5\%$. The upper red bar (where present) indicates the fraction of residues that have poor fit to the electron density. The numeric value is given above the bar.

Mol	Chain	Length	Quality of chain
1	0	2880	<div><div>8%</div><div>10%60%22%••</div></div>
2	9	124	<div><div>6%</div><div>13%69%14%5%</div></div>
3	K	141	<div><div>16%</div><div>33%43%19%••</div></div>
4	U	91	<div><div>19%</div><div>44%40%9%8%</div></div>

Continued on next page...

Continued from previous page...

Mol	Chain	Length	Quality of chain
5	8	113	<div><div></div><div>16%</div><div>40%</div><div>53%</div><div>6%</div><div></div></div>

2 Entry composition [i](#)

There are 5 unique types of molecules in this entry. The entry contains 64484 atoms, of which 0 are hydrogens and 0 are deuteriums.

In the tables below, the ZeroOcc column contains the number of atoms modelled with zero occupancy, the AltConf column contains the number of residues with at least one atom in alternate conformation and the Trace column contains the number of residues modelled with at most 2 atoms.

- Molecule 1 is a RNA chain called 23S ribosomal RNA.

Mol	Chain	Residues	Atoms					ZeroOcc	AltConf	Trace
1	0	2766	Total	C	N	O	P	0	0	0
			59359	26479	10949	19166	2765			

- Molecule 2 is a RNA chain called 5S ribosomal RNA.

Mol	Chain	Residues	Atoms					ZeroOcc	AltConf	Trace
2	9	118	Total	C	N	O	P	0	0	0
			2516	1124	464	811	117			

- Molecule 3 is a protein called 50S ribosomal protein L16.

Mol	Chain	Residues	Atoms					ZeroOcc	AltConf	Trace
3	K	136	Total	C	N	O	S	0	0	0
			1090	696	202	185	7			

- Molecule 4 is a protein called 50S ribosomal protein L27.

Mol	Chain	Residues	Atoms					ZeroOcc	AltConf	Trace
4	U	84	Total	C	N	O	S	0	0	0
			625	393	122	109	1			

- Molecule 5 is a protein called Ribosome recycling factor.

Mol	Chain	Residues	Atoms					ZeroOcc	AltConf	Trace
5	8	113	Total	C	N	O	S	0	0	0
			894	541	170	179	4			

There are 3 discrepancies between the modelled and reference sequences:

Chain	Residue	Modelled	Actual	Comment	Reference
8	31	GLY	-	see remark 999	UNP P16174
8	32	GLY	-	see remark 999	UNP P16174

Continued on next page...

Continued from previous page...

Chain	Residue	Modelled	Actual	Comment	Reference
8	33	GLY	-	see remark 999	UNP P16174

3 Residue-property plots

These plots are drawn for all protein, RNA and DNA chains in the entry. The first graphic for a chain summarises the proportions of errors displayed in the second graphic. The second graphic shows the sequence view annotated by issues in geometry and electron density. Residues are color-coded according to the number of geometric quality criteria for which they contain at least one outlier: green = 0, yellow = 1, orange = 2 and red = 3 or more. A red dot above a residue indicates a poor fit to the electron density ($RSRZ > 2$). Stretches of 2 or more consecutive residues without any outlier are shown as a green connector. Residues present in the sample, but not in the model, are shown in grey.

• Molecule 1: 23S ribosomal RNA

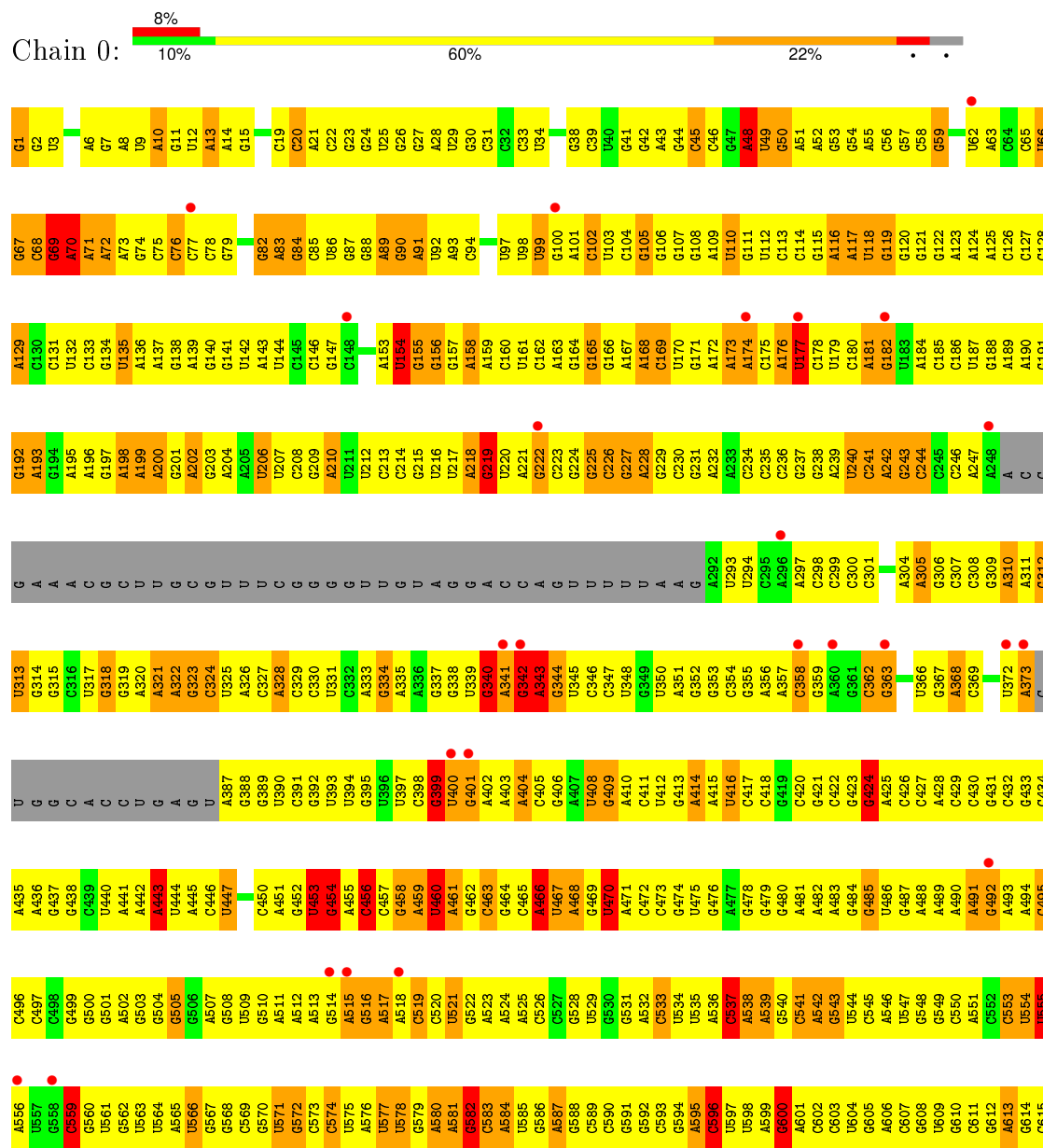

U1467	G1407	U1286	A1166	U1105	A1040	G980	G920	U860	U800	A740	G678	U616
A1468	A1408	A1287	A1167	A1106	G1041	G981	A921	G861	A801	G741	C679	U617
U1469	U1409	A1288	G1168	A1107	G1042	G982	A922	A862	A802	A742	U680	A618
U1470	U1410	A1289	G1169	U1108	A1043	G983	A923	C863	C803	A743	A681	A619
G1471	G1350	A1290	U1170	U1109	U1044	G984	C924	C864	C804	C744	G682	G620
C1472	C1411	G1291	A1171	G1110	G1045	G985	U925	A865	G805	C745	A683	U621
U1473	U1412	G1292	U1172	C1111	U1046	A986	C926	U866	A806	G746	C684	U622
A1474	U1413	U1232	U1173	C1112	G1047	G987	C927	U867	A807	A747	U685	G623
U1475	G1414	A1233	G1174	C1113		G988	C928	U868	C808	A748	C686	A624
C1476	C1415	C1234	A1175	C1114	C1054	G989	A929	C869	C809	C749	A687	A625
G1477	G1416	G1235	U1176	C1115	A1055	A990	A930	C870	U810	C750	A688	A626
U1478	C1417	G1236	U1177	C1116	U1056	A991	G931	U871	G811	G751	A689	A627
G1479	G1418	G1237	U1178	U1117	U1057	A992	G932	G872	G812	G752	A690	A628
A1480	A1420	A1238	A1179	G1118	G1058	G993	G933	U873	A813	U753	C691	C629
U1481	U1421	A1239	C1180	U1119	A1059	A994	G934	A874	G814	G754	C692	G630
U1482	C1422	G1240	C1181	C1120	C1060	A995	G935	G875	A815	C755	A693	G631
G1483	A1423	A1241	U1182	G1121	A1061	C996	A936	A876	U816	C756	G694	A632
G1484	U1424	G1242	C1183	C1122	G1062	C997	C937	G877	A817	C757	G695	G633
U1485	U1304	G1243	C1184	G1123	C1063	C998	G938	C878	G818	G758	U696	G634
U1486	G1365	U1244	C1185	U1124	C1064	A999	C939	A879	C819	C759	G697	C635
A1487	A1366	G1245	G1186	U1125	A1065	G1000	G940	C880	U820	U760	A698	
G1488	U1426	G1246	U1187	A1126	G1066	A1001	C941	U881	A821	G761	G699	G637
A1489	G1428	U1247	C1187	C1127	G1067	C1002	U942	C882	G822	A762	C700	A638
U1490	A1429	G1248	U1188	G1128	A1068	C1003	U943	A883	U823	A763	U701	G639
U1491	G1309	G1249	G1189	G1129	G1069	A1004	A944	C884	U824	A764	A702	G640
A1492	U1370	A1250	C1190	A1129	G1070	U1005	G945	A885	C825	C765	A703	G641
A1493	G1371	G1251	G1191	U1130	G1071	C1006	C946	A886	U826	A766	G704	A642
G1494	A1372	C1252	A1192	G1131	U1072	A1007	C947	C887	G827	A767	C705	A643
U1495	G1373	G1253	C1193	C1132	U1073	G1008	C948	G888	C828	U768	A706	A644
G1496	G1374	A1314	U1194	G1133	G1074	C1009	G949	C889	C829	C769	U707	G645
A1497	G1375	A1255	U1195	G1134	A1075	U1010	G950	U890	C830	U770	G708	G646
G1498	G1376	C1256	G1196	C1135	C1075	A1011	G951	A891	G831	C771	A709	G647
A1499	G1377	U1257	U1197	G1136	U1076	A1012	G952	G	A832	G772	C710	A648
G1500	A1378	G1258	C1198	A1137	U1077	G1013	G953	G	A833	G773	C711	G649
U1501	G1379	A1259	U1199	A1138	A1078	G1014	U954	G	A834	A774	U650	U650
G1502	A1440	G1260	C1200	G1139	G1079	U1015	G955	G	U835	U775	C651	G652
G1503	C1441	G1261	G1201	U1140	A1081	G1016	A956	G	G836	G776	C652	G653
U1504	G1442	U1262	U1202	U1141	G1082	C1017	G957	C	U837	A777	A654	A654
U1505	G1443	G1263	A1203	G1142	C1083	C1018	G958	C	U838	G778	A718	G655
G1506	A1444	C1264	G1204	A1143	U1084	U1019	C959	U	U839	U779	A719	A656
A1507	U1445	G1265	G1205	U1144	G1085	A1020	U960	A	U840	U780	A720	U657
G1508	U1446	G1266	G1206	C1145	G1086	A1021	G961	C	G841	G781	G721	A658
A1509	U1447	A1267	G1207	G1146	C1087	A1022	C962	C	A842	U782	G722	G659
A1510	A1448	U1268	A1208	G1147	C1088	U1023	G963	C	G843	G783	C723	G660
A1511	G1449	G1269	G1209	G1148	A1089	G1024	A964	G	U844	U784	C724	
A1512	C1450	C1270	C1210	G1149	C1090	A1025	A965	C	U845	U785	G725	C664
U1513	U1451	G1271	G1211	C1150	C1091	U1026	A966	U	A846	U786	G726	A665
C1514	A1452	G1272	U1212	U1151	U1092	C1027	G967	U	C847	A787	U727	U666
U1515	G1453	G1273	U1213	C1152	U1093	G1028	C968	A	A848	G788	G728	U667
A1516	C1454	C1274	C1214	A1153	U1094	C1029	U969	C	G849	A789	A729	A668
G1517	C1455	A1275	A1215	G1154	G1095	U1030	A970	C	C850	A790	C730	A669
U1518	A1456	U1276	G1216	G1155	A1096	C1031	A971	A911	C851	G791	A731	G670
G1519	A1458	G1337	U1217	U1156	A1097	G1032	C972	A912	U852	U792	G732	U671
U1520	C1399	A1278	C1218	G1157	A1098	G1033	U973	A913	C853	U793	G733	A671
U1521	A1460	G1279	C1219		G1099	U1034	U974	C914	G854	A794	G734	G672
G1522	G1461	U1280	G1220	G1160	A1099	G1035	C975	C915	G855	A795	G735	G673
A1523	C1462	A1281	C1221	U1161	G1100	G1036	C976	U916	A856	A796	G736	U674
C1524	A1463	A1282	G1222	A1162	U1101	G1037	C977	U917	U857	A797	G737	C675
A1525	A1464	C1283	G1223	C1163	G1102	U1038	U978	A918	G858	G798	G738	G676
U1526	G1465	G1284	A1224	C1164	C1103	G1039	U979	U919	U859	C799	G739	G677
G1527	C1466	A1285	G1225	G1165	G1104							





- Molecule 4: 50S ribosomal protein L27

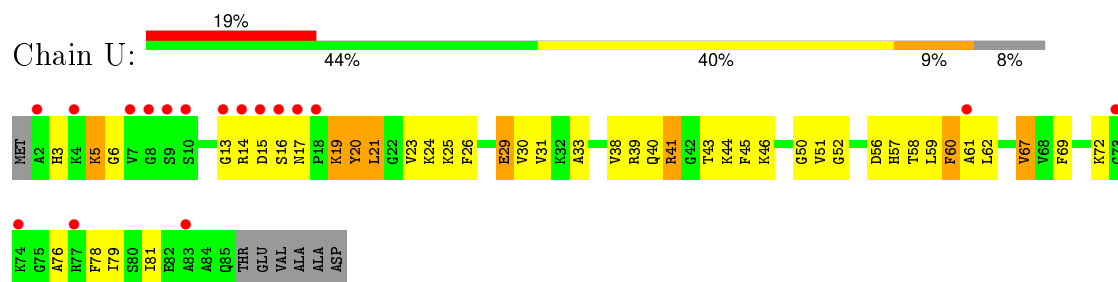

- Molecule 5: Ribosome recycling factor

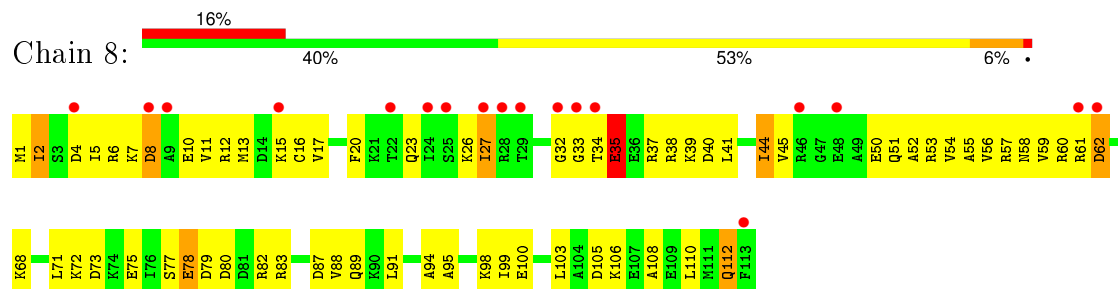

4 Data and refinement statistics

Property	Value	Source
Space group	I 2 2 2	Depositor
Cell constants a, b, c, α , β , γ	168.70Å 405.00Å 693.00Å 90.00° 90.00° 90.00°	Depositor
Resolution (Å)	8.13 – 3.33 29.66 – 3.30	Depositor EDS
% Data completeness (in resolution range)	74.5 (8.13-3.33) 89.1 (29.66-3.30)	Depositor EDS
R_{merge}	(Not available)	Depositor
R_{sym}	0.10	Depositor
$\langle I/\sigma(I) \rangle$ ¹	1.85 (at 3.31Å)	Xtriage
Refinement program	CNS 1.1	Depositor
R, R_{free}	0.275 , 0.338 0.340 , 0.376	Depositor DCC
R_{free} test set	8852 reflections (2.83%)	DCC
Wilson B-factor (Å ²)	74.3	Xtriage
Anisotropy	0.779	Xtriage
Bulk solvent k_{sol} (e/Å ³), B_{sol} (Å ²)	0.17 , 6.7	EDS
Estimated twinning fraction	No twinning to report.	Xtriage
L-test for twinning ²	$\langle L \rangle = 0.45$, $\langle L^2 \rangle = 0.28$	Xtriage
Outliers	5 of 313046 reflections (0.002%)	Xtriage
F_o, F_c correlation	0.78	EDS
Total number of atoms	64484	wwPDB-VP
Average B, all atoms (Å ²)	50.0	wwPDB-VP

Xtriage's analysis on translational NCS is as follows: *The largest off-origin peak in the Patterson function is 2.27% of the height of the origin peak. No significant pseudotranslation is detected.*

¹Intensities estimated from amplitudes.

²Theoretical values of $\langle |L| \rangle$, $\langle L^2 \rangle$ for acentric reflections are 0.5, 0.375 respectively for untwinned datasets, and 0.333, 0.2 for perfectly twinned datasets.

5 Model quality

5.1 Standard geometry

The Z score for a bond length (or angle) is the number of standard deviations the observed value is removed from the expected value. A bond length (or angle) with $|Z| > 5$ is considered an outlier worth inspection. RMSZ is the root-mean-square of all Z scores of the bond lengths (or angles).

Mol	Chain	Bond lengths		Bond angles	
		RMSZ	# $ Z > 5$	RMSZ	# $ Z > 5$
1	0	0.71	2/66467 (0.0%)	0.85	112/103673 (0.1%)
2	9	0.53	0/2813	0.78	0/4384
3	K	0.59	0/1113	0.80	2/1486 (0.1%)
4	U	0.55	0/633	0.69	0/838
5	8	0.57	0/895	0.71	0/1189
All	All	0.70	2/71921 (0.0%)	0.85	114/111570 (0.1%)

Chiral center outliers are detected by calculating the chiral volume of a chiral center and verifying if the center is modelled as a planar moiety or with the opposite hand. A planarity outlier is detected by checking planarity of atoms in a peptide group, atoms in a mainchain group or atoms of a sidechain that are expected to be planar.

Mol	Chain	#Chirality outliers	#Planarity outliers
1	0	0	217
2	9	0	2
All	All	0	219

All (2) bond length outliers are listed below:

Mol	Chain	Res	Type	Atoms	Z	Observed(Å)	Ideal(Å)
1	0	841	G	C5-C6	-5.21	1.37	1.42
1	0	1285	A	N9-C4	5.07	1.40	1.37

All (114) bond angle outliers are listed below:

Mol	Chain	Res	Type	Atoms	Z	Observed(°)	Ideal(°)
1	0	582	G	N9-C1'-C2'	10.45	127.58	114.00
1	0	1154	A	OP1-P-O3'	8.68	124.30	105.20
1	0	466	A	N9-C1'-C2'	8.54	125.10	114.00
1	0	788	G	N9-C1'-C2'	8.41	124.94	114.00
1	0	1979	C	N1-C1'-C2'	8.27	124.75	114.00
1	0	985	G	N9-C1'-C2'	8.16	124.60	114.00
1	0	596	C	N1-C1'-C2'	8.15	124.59	114.00

Continued on next page...

Continued from previous page...

Mol	Chain	Res	Type	Atoms	Z	Observed(°)	Ideal(°)
1	0	340	G	N9-C1'-C2'	8.12	124.55	114.00
1	0	775	U	OP2-P-O3'	8.06	122.94	105.20
1	0	2823	G	N9-C1'-C2'	8.01	124.42	114.00
1	0	2756	A	OP2-P-O3'	7.96	122.70	105.20
1	0	2034	A	N9-C1'-C2'	7.92	124.30	114.00
1	0	2689	C	OP2-P-O3'	7.68	122.09	105.20
1	0	1342	U	N1-C1'-C2'	7.62	123.91	114.00
1	0	1749	G	OP1-P-O3'	7.56	121.84	105.20
1	0	1710	U	N1-C1'-C2'	7.44	123.67	114.00
1	0	1716	G	N9-C1'-C2'	7.37	123.58	114.00
1	0	443	A	N9-C1'-C2'	7.35	123.56	114.00
1	0	1301	U	C2'-C3'-O3'	7.24	125.42	109.50
1	0	1265	G	N9-C1'-C2'	7.16	123.31	114.00
1	0	1264	C	N1-C1'-C2'	7.08	123.21	114.00
1	0	775	U	C2'-C3'-O3'	7.07	125.06	109.50
1	0	2564	U	N1-C1'-C2'	6.97	123.06	114.00
1	0	1410	U	O4'-C1'-N1	6.96	113.77	108.20
1	0	2560	G	N9-C1'-C2'	6.95	123.03	114.00
1	0	2005	U	OP2-P-O3'	6.94	120.46	105.20
1	0	2428	U	N1-C1'-C2'	6.88	122.94	114.00
1	0	2608	A	N9-C1'-C2'	6.88	122.94	114.00
1	0	873	U	O4'-C1'-N1	6.79	113.63	108.20
1	0	2186	G	N9-C1'-C2'	-6.75	104.58	112.00
1	0	312	G	N9-C1'-C2'	6.75	122.77	114.00
1	0	1791	C	O4'-C4'-C3'	-6.74	97.26	104.00
1	0	700	C	N1-C1'-C2'	6.71	122.72	114.00
1	0	600	G	N9-C1'-C2'	6.69	122.70	114.00
1	0	2841	U	N1-C1'-C2'	6.60	122.58	114.00
1	0	956	A	OP2-P-O3'	-6.59	90.70	105.20
1	0	956	A	OP1-P-O3'	6.51	119.52	105.20
1	0	1410	U	N1-C1'-C2'	6.41	122.34	114.00
1	0	1975	G	N9-C1'-C2'	6.33	122.23	114.00
1	0	1791	C	N1-C1'-C2'	-6.28	105.09	112.00
1	0	2689	C	OP1-P-O3'	-6.26	91.42	105.20
1	0	1435	G	N9-C1'-C2'	-6.24	105.14	112.00
1	0	1249	G	N9-C1'-C2'	6.17	122.02	114.00
1	0	1264	C	O4'-C1'-N1	6.15	113.12	108.20
1	0	2015	G	N9-C1'-C2'	6.13	121.97	114.00
1	0	2029	G	N9-C1'-C2'	6.06	121.88	114.00
1	0	795	A	N9-C1'-C2'	6.05	121.87	114.00
1	0	938	G	N9-C1'-C2'	6.05	121.86	114.00
1	0	1715	A	C2'-C3'-O3'	6.03	123.35	113.70

Continued on next page...

Continued from previous page...

Mol	Chain	Res	Type	Atoms	Z	Observed(°)	Ideal(°)
1	0	1354	A	N9-C1'-C2'	5.98	121.78	114.00
1	0	2324	G	N9-C1'-C2'	5.95	121.74	114.00
1	0	219	G	N9-C1'-C2'	5.92	121.69	114.00
1	0	1771	A	N9-C1'-C2'	5.89	121.66	114.00
1	0	1698	C	N1-C1'-C2'	5.84	121.59	114.00
1	0	2229	G	N9-C1'-C2'	5.83	121.58	114.00
1	0	2313	G	O4'-C1'-N9	5.79	112.84	108.20
1	0	1266	G	N9-C1'-C2'	5.71	121.42	114.00
1	0	2545	A	N9-C1'-C2'	5.70	121.40	114.00
1	0	69	G	N9-C1'-C2'	5.69	121.40	114.00
1	0	1807	A	N9-C1'-C2'	5.65	121.35	114.00
1	0	468	A	N9-C1'-C2'	5.65	121.34	114.00
1	0	1723	U	N1-C1'-C2'	5.64	121.33	114.00
1	0	1947	G	N9-C1'-C2'	5.63	121.31	114.00
1	0	1338	G	N9-C1'-C2'	5.62	121.30	114.00
1	0	1715	A	N9-C1'-C2'	5.57	121.24	114.00
1	0	1338	G	O4'-C1'-N9	5.55	112.64	108.20
3	K	10	PHE	N-CA-CB	-5.54	100.63	110.60
1	0	1279	G	N9-C1'-C2'	5.47	121.11	114.00
1	0	342	G	N9-C1'-C2'	5.45	121.09	114.00
1	0	2058	U	OP2-P-O3'	5.44	117.17	105.20
1	0	70	A	C2'-C3'-O3'	5.43	122.40	113.70
1	0	1249	G	C2'-C3'-O3'	5.42	122.36	113.70
1	0	2590	U	N1-C1'-C2'	5.41	121.03	114.00
1	0	878	C	N1-C1'-C2'	5.41	121.03	114.00
1	0	1981	A	OP2-P-O3'	5.39	117.05	105.20
1	0	454	G	N9-C1'-C2'	5.38	121.00	114.00
3	K	126	LEU	CA-CB-CG	-5.36	102.97	115.30
1	0	2482	A	N9-C1'-C2'	5.36	120.97	114.00
1	0	873	U	O4'-C4'-C3'	-5.35	98.65	104.00
1	0	984	A	N9-C1'-C2'	5.35	120.95	114.00
1	0	343	A	N9-C1'-C2'	5.33	120.93	114.00
1	0	466	A	C4'-C3'-O3'	-5.32	98.22	109.40
1	0	2756	A	N9-C1'-C2'	5.31	120.91	114.00
1	0	1749	G	N9-C1'-C2'	5.28	120.87	114.00
1	0	2016	A	N9-C1'-C2'	5.28	120.86	114.00
1	0	1338	G	C1'-O4'-C4'	-5.27	105.68	109.90
1	0	2045	A	N9-C1'-C2'	5.26	120.84	114.00
1	0	1685	A	OP2-P-O3'	5.25	116.76	105.20
1	0	2756	A	OP1-P-O3'	-5.24	93.67	105.20
1	0	2770	A	N9-C1'-C2'	5.24	120.81	114.00
1	0	876	A	N9-C1'-C2'	5.21	120.78	114.00

Continued on next page...

Continued from previous page...

Mol	Chain	Res	Type	Atoms	Z	Observed(°)	Ideal(°)
1	0	1337	G	N9-C1'-C2'	5.21	120.77	114.00
1	0	1775	A	N9-C1'-C2'	5.20	120.76	114.00
1	0	804	C	N1-C1'-C2'	5.20	120.75	114.00
1	0	1264	C	C1'-O4'-C4'	-5.18	105.75	109.90
1	0	1266	G	C1'-O4'-C4'	-5.18	105.75	109.90
1	0	1469	U	N1-C1'-C2'	5.17	120.73	114.00
1	0	817	A	O4'-C1'-N9	5.17	112.34	108.20
1	0	972	C	OP1-P-O3'	5.16	116.56	105.20
1	0	1963	G	C2'-C3'-O3'	5.16	121.96	113.70
1	0	2564	U	O4'-C1'-N1	5.13	112.30	108.20
1	0	1139	A	C1'-O4'-C4'	-5.12	105.80	109.90
1	0	1410	U	C5'-C4'-O4'	5.12	115.24	109.10
1	0	460	U	N1-C1'-C2'	5.11	120.65	114.00
1	0	1116	U	N1-C1'-C2'	-5.11	106.38	112.00
1	0	1791	C	O4'-C1'-N1	5.11	112.29	108.20
1	0	537	C	O4'-C1'-N1	5.10	112.28	108.20
1	0	1345	G	C4'-C3'-O3'	-5.08	98.73	109.40
1	0	13	A	N9-C1'-C2'	5.08	120.60	114.00
1	0	2045	A	O4'-C1'-N9	5.07	112.26	108.20
1	0	1139	A	O4'-C1'-N9	5.04	112.23	108.20
1	0	1142	G	N9-C1'-C2'	5.03	120.54	114.00
1	0	971	A	N9-C1'-C2'	5.02	120.52	114.00
1	0	985	G	O4'-C1'-N9	5.01	112.21	108.20

There are no chirality outliers.

All (219) planarity outliers are listed below:

Mol	Chain	Res	Type	Group
1	0	1	G	Sidechain
1	0	10	A	Sidechain
1	0	1010	U	Sidechain
1	0	1016	C	Sidechain
1	0	1111	C	Sidechain
1	0	1136	G	Sidechain
1	0	1141	U	Sidechain
1	0	1142	G	Sidechain
1	0	1155	G	Sidechain
1	0	1165	G	Sidechain
1	0	1176	U	Sidechain
1	0	1200	G	Sidechain
1	0	1205	G	Sidechain
1	0	1212	U	Sidechain

Continued on next page...

Continued from previous page...

Mol	Chain	Res	Type	Group
1	0	1224	A	Sidechain
1	0	1231	A	Sidechain
1	0	1250	A	Sidechain
1	0	1251	G	Sidechain
1	0	1261	G	Sidechain
1	0	1265	G	Sidechain
1	0	1272	G	Sidechain
1	0	1277	G	Sidechain
1	0	1279	G	Sidechain
1	0	1281	A	Sidechain
1	0	1282	A	Sidechain
1	0	1288	A	Sidechain
1	0	1295	U	Sidechain
1	0	1299	A	Sidechain
1	0	1300	A	Sidechain
1	0	1306	U	Sidechain
1	0	1309	G	Sidechain
1	0	1314	A	Sidechain
1	0	1322	G	Sidechain
1	0	1323	G	Sidechain
1	0	1325	U	Sidechain
1	0	1335	A	Sidechain
1	0	1342	U	Sidechain
1	0	1357	U	Sidechain
1	0	1373	G	Sidechain
1	0	1423	A	Sidechain
1	0	1424	U	Sidechain
1	0	1458	A	Sidechain
1	0	1469	U	Sidechain
1	0	1473	U	Sidechain
1	0	1479	G	Sidechain
1	0	1526	U	Sidechain
1	0	154	U	Sidechain
1	0	156	G	Sidechain
1	0	1582	A	Sidechain
1	0	1584	G	Sidechain
1	0	1585	A	Sidechain
1	0	1624	A	Sidechain
1	0	1633	C	Sidechain
1	0	165	G	Sidechain
1	0	1651	U	Sidechain
1	0	1667	A	Sidechain

Continued on next page...

Continued from previous page...

Mol	Chain	Res	Type	Group
1	0	1670	G	Sidechain
1	0	1672	A	Sidechain
1	0	1677	C	Sidechain
1	0	1682	A	Sidechain
1	0	1684	G	Sidechain
1	0	1686	A	Sidechain
1	0	1688	U	Sidechain
1	0	1698	C	Sidechain
1	0	1710	U	Sidechain
1	0	1712	G	Sidechain
1	0	1716	G	Sidechain
1	0	1723	U	Sidechain
1	0	1744	G	Sidechain
1	0	1749	G	Sidechain
1	0	177	U	Sidechain
1	0	1771	A	Sidechain
1	0	1783	G	Sidechain
1	0	1788	C	Sidechain
1	0	1791	C	Sidechain
1	0	1926	U	Sidechain
1	0	1938	U	Sidechain
1	0	1945	C	Sidechain
1	0	1947	G	Sidechain
1	0	1974	U	Sidechain
1	0	1975	G	Sidechain
1	0	1993	G	Sidechain
1	0	20	C	Sidechain
1	0	2004	U	Sidechain
1	0	2011	U	Sidechain
1	0	2014	A	Sidechain
1	0	2015	G	Sidechain
1	0	2030	U	Sidechain
1	0	2034	A	Sidechain
1	0	2036	G	Sidechain
1	0	2039	G	Sidechain
1	0	2047	C	Sidechain
1	0	2067	U	Sidechain
1	0	2070	G	Sidechain
1	0	2186	G	Sidechain
1	0	222	G	Sidechain
1	0	2237	C	Sidechain
1	0	2245	A	Sidechain

Continued on next page...

Continued from previous page...

Mol	Chain	Res	Type	Group
1	0	2251	U	Sidechain
1	0	2266	A	Sidechain
1	0	2270	U	Sidechain
1	0	228	A	Sidechain
1	0	2306	A	Sidechain
1	0	2313	G	Sidechain
1	0	2352	A	Sidechain
1	0	2369	U	Sidechain
1	0	2377	U	Sidechain
1	0	2392	G	Sidechain
1	0	240	U	Sidechain
1	0	2411	A	Sidechain
1	0	2434	G	Sidechain
1	0	2451	G	Sidechain
1	0	2464	G	Sidechain
1	0	2471	U	Sidechain
1	0	2472	U	Sidechain
1	0	2473	G	Sidechain
1	0	2482	A	Sidechain
1	0	2483	U	Sidechain
1	0	2497	A	Sidechain
1	0	2511	G	Sidechain
1	0	2513	A	Sidechain
1	0	2534	U	Sidechain
1	0	2540	A	Sidechain
1	0	2559	U	Sidechain
1	0	2584	U	Sidechain
1	0	2608	A	Sidechain
1	0	2609	G	Sidechain
1	0	2632	U	Sidechain
1	0	2643	G	Sidechain
1	0	2657	G	Sidechain
1	0	2664	G	Sidechain
1	0	2684	A	Sidechain
1	0	2693	U	Sidechain
1	0	2700	U	Sidechain
1	0	2704	U	Sidechain
1	0	2705	A	Sidechain
1	0	2712	G	Sidechain
1	0	2721	A	Sidechain
1	0	2730	A	Sidechain
1	0	2738	A	Sidechain

Continued on next page...

Continued from previous page...

Mol	Chain	Res	Type	Group
1	0	2739	G	Sidechain
1	0	2788	C	Sidechain
1	0	2794	G	Sidechain
1	0	2796	A	Sidechain
1	0	2803	C	Sidechain
1	0	2809	A	Sidechain
1	0	2813	G	Sidechain
1	0	2821	G	Sidechain
1	0	2823	G	Sidechain
1	0	2832	G	Sidechain
1	0	2840	U	Sidechain
1	0	2848	A	Sidechain
1	0	310	A	Sidechain
1	0	328	A	Sidechain
1	0	340	G	Sidechain
1	0	342	G	Sidechain
1	0	399	G	Sidechain
1	0	408	U	Sidechain
1	0	424	G	Sidechain
1	0	443	A	Sidechain
1	0	453	U	Sidechain
1	0	454	G	Sidechain
1	0	456	C	Sidechain
1	0	466	A	Sidechain
1	0	470	U	Sidechain
1	0	476	G	Sidechain
1	0	48	A	Sidechain
1	0	505	G	Sidechain
1	0	521	U	Sidechain
1	0	533	C	Sidechain
1	0	539	A	Sidechain
1	0	555	U	Sidechain
1	0	559	C	Sidechain
1	0	566	U	Sidechain
1	0	578	U	Sidechain
1	0	582	G	Sidechain
1	0	593	C	Sidechain
1	0	596	C	Sidechain
1	0	600	G	Sidechain
1	0	617	U	Sidechain
1	0	621	U	Sidechain
1	0	632	A	Sidechain

Continued on next page...

Continued from previous page...

Mol	Chain	Res	Type	Group
1	0	66	U	Sidechain
1	0	67	G	Sidechain
1	0	676	G	Sidechain
1	0	682	G	Sidechain
1	0	69	G	Sidechain
1	0	700	C	Sidechain
1	0	701	U	Sidechain
1	0	703	A	Sidechain
1	0	704	G	Sidechain
1	0	711	C	Sidechain
1	0	752	G	Sidechain
1	0	755	C	Sidechain
1	0	760	U	Sidechain
1	0	771	C	Sidechain
1	0	780	U	Sidechain
1	0	786	U	Sidechain
1	0	788	G	Sidechain
1	0	804	C	Sidechain
1	0	813	A	Sidechain
1	0	814	G	Sidechain
1	0	818	G	Sidechain
1	0	845	U	Sidechain
1	0	861	G	Sidechain
1	0	862	A	Sidechain
1	0	873	U	Sidechain
1	0	886	A	Sidechain
1	0	942	U	Sidechain
1	0	951	G	Sidechain
1	0	954	U	Sidechain
1	0	960	U	Sidechain
1	0	971	A	Sidechain
1	0	975	C	Sidechain
1	0	984	A	Sidechain
1	0	992	A	Sidechain
1	0	994	A	Sidechain
2	9	60	A	Sidechain
2	9	79	U	Sidechain

5.2 Too-close contacts

In the following table, the Non-H and H(model) columns list the number of non-hydrogen atoms and hydrogen atoms in the chain respectively. The H(added) column lists the number of hydrogen

atoms added and optimized by MolProbity. The Clashes column lists the number of clashes within the asymmetric unit, whereas Symm-Clashes lists symmetry related clashes.

Mol	Chain	Non-H	H(model)	H(added)	Clashes	Symm-Clashes
1	0	59359	0	29917	4727	0
2	9	2516	0	1286	164	0
3	K	1090	0	1125	185	0
4	U	625	0	655	83	0
5	8	894	0	925	101	0
All	All	64484	0	33908	5144	0

The all-atom clashscore is defined as the number of clashes found per 1000 atoms (including hydrogen atoms). The all-atom clashscore for this structure is 53.

All (5144) close contacts within the same asymmetric unit are listed below, sorted by their clash magnitude.

Atom-1	Atom-2	Interatomic distance (Å)	Clash overlap (Å)
1:0:1333:G:N2	1:0:1344:C:H41	1.39	1.21
1:0:2548:G:C2'	1:0:2549:G:H5''	1.73	1.17
1:0:1073:G:H2'	1:0:1074:G:H5''	1.18	1.17
1:0:1978:U:H3'	1:0:1979:C:H5''	1.28	1.15
3:K:76:THR:HG21	3:K:88:LYS:HB2	1.22	1.15
1:0:956:A:H2'	1:0:957:G:H5'	1.28	1.14
1:0:2306:A:H2'	1:0:2307:A:C8	1.81	1.13
3:K:11:ARG:NH1	3:K:15:ARG:HH12	1.45	1.12
1:0:2106:G:H2'	1:0:2107:G:C8	1.85	1.12
1:0:918:A:H2'	1:0:919:U:H5''	1.30	1.12
1:0:940:G:H3'	1:0:941:U:H5''	1.26	1.12
1:0:1437:A:H2'	1:0:1438:G:C8	1.83	1.11
1:0:1467:U:H3'	1:0:1468:A:H5'	1.13	1.10
1:0:2548:G:H2'	1:0:2549:G:H5''	1.19	1.09
1:0:362:C:H2'	1:0:363:G:H4'	1.34	1.09
1:0:922:A:H2'	1:0:923:A:C8	1.88	1.09
1:0:2447:G:O2'	1:0:2448:A:H5''	1.50	1.09
3:K:64:LYS:CE	3:K:64:LYS:H	1.66	1.09
3:K:64:LYS:HE2	3:K:64:LYS:H	0.96	1.09
1:0:1383:C:H2'	1:0:1384:G:C8	1.87	1.09
3:K:81:GLU:HG3	3:K:82:THR:H	1.15	1.08
1:0:2334:C:H1'	4:U:39:ARG:HH21	1.12	1.08
1:0:83:A:H2	1:0:98:U:H1'	1.14	1.08
3:K:13:GLN:HA	3:K:13:GLN:HE21	0.98	1.08
1:0:1029:C:H2'	1:0:1030:U:H5''	1.29	1.08
1:0:2310:G:H4'	4:U:43:THR:H	1.17	1.07

Continued on next page...

Continued from previous page...

Atom-1	Atom-2	Interatomic distance (Å)	Clash overlap (Å)
1:0:1437:A:H2'	1:0:1438:G:H8	0.91	1.07
1:0:1685:A:H61	1:0:1693:A:N6	1.54	1.06
1:0:1436:G:H22	1:0:1593:C:H1'	1.17	1.06
1:0:1458:A:H3'	1:0:1459:U:C5'	1.84	1.06
1:0:2691:C:H2'	1:0:2692:A:H5''	1.36	1.06
3:K:64:LYS:HE2	3:K:64:LYS:N	1.70	1.06
1:0:89:A:O2'	1:0:90:G:H5''	1.56	1.06
1:0:2344:G:H4'	4:U:60:PHE:CE2	1.89	1.06
1:0:2074:U:H3'	1:0:2075:U:H5''	1.38	1.04
1:0:2472:U:H3'	1:0:2473:G:H5''	1.35	1.03
1:0:968:C:H41	1:0:2437:G:H5''	1.20	1.03
3:K:74:PRO:HG3	3:K:94:TRP:NE1	1.72	1.03
3:K:13:GLN:HA	3:K:13:GLN:NE2	1.62	1.02
1:0:1345:G:H1	1:0:1625:A:HO2'	1.07	1.02
1:0:778:G:H2'	1:0:779:U:H6	1.21	1.02
2:9:36:A:H61	2:9:46:G:H2'	1.20	1.01
3:K:76:THR:CG2	3:K:88:LYS:HB2	1.89	1.01
1:0:2198:U:H3'	1:0:2199:C:H5''	1.42	1.01
1:0:1073:G:H2'	1:0:1074:G:C5'	1.90	1.01
1:0:2516:U:H2'	1:0:2517:C:C6	1.96	1.01
1:0:1467:U:H3'	1:0:1468:A:C5'	1.90	1.01
1:0:2866:A:H2'	1:0:2867:G:O4'	1.60	1.00
1:0:2548:G:H2'	1:0:2549:G:C5'	1.91	1.00
1:0:2395:C:H2'	1:0:2396:C:H5''	1.42	1.00
4:U:14:ARG:HG2	4:U:15:ASP:H	1.27	1.00
1:0:765:C:C5	1:0:1772:C:H1'	1.95	1.00
1:0:2771:C:H42	1:0:2780:A:N6	1.58	1.00
1:0:940:G:H2'	1:0:941:U:H4'	1.44	0.99
1:0:2234:G:O4'	5:8:77:SER:HB3	1.60	0.99
1:0:1458:A:H3'	1:0:1459:U:H5''	1.38	0.99
1:0:755:C:H2'	1:0:756:C:H6	1.23	0.98
1:0:2094:C:H3'	1:0:2103:G:H4'	1.44	0.98
1:0:2633:A:H4'	1:0:2634:G:H4'	1.46	0.98
1:0:687:G:H2'	1:0:817:A:H61	1.27	0.98
1:0:88:G:H3'	1:0:89:A:H5''	1.45	0.98
3:K:83:ARG:HG2	3:K:83:ARG:O	1.61	0.98
1:0:1040:A:N3	1:0:2465:G:H1'	1.78	0.98
1:0:460:U:O4	1:0:592:G:H1'	1.62	0.98
1:0:929:A:H3'	1:0:930:A:H5''	1.46	0.97
1:0:1908:C:H42	1:0:1912:G:H1	1.04	0.97
3:K:27:TYR:HB2	3:K:137:VAL:HG11	1.46	0.97

Continued on next page...

Continued from previous page...

Atom-1	Atom-2	Interatomic distance (Å)	Clash overlap (Å)
1:0:2352:A:H2'	1:0:2353:G:C8	1.99	0.97
1:0:590:C:H2'	1:0:591:G:H8	1.28	0.97
3:K:11:ARG:HD2	3:K:15:ARG:HH22	1.29	0.97
1:0:1440:G:H3'	1:0:1441:A:C5'	1.93	0.97
1:0:1921:A:H2'	1:0:1922:U:H5''	1.45	0.96
1:0:805:G:H4'	1:0:806:A:OP2	1.64	0.96
1:0:2106:G:H2'	1:0:2107:G:H8	1.18	0.96
1:0:939:C:H2'	1:0:940:G:C8	2.01	0.96
1:0:1624:A:HO2'	1:0:1625:A:H8	1.03	0.95
1:0:699:G:H5'	1:0:700:C:OP2	1.66	0.95
1:0:109:A:C3'	1:0:110:U:H5''	1.97	0.95
1:0:2065:A:H2'	1:0:2066:G:O4'	1.66	0.95
1:0:2201:G:H2'	1:0:2202:G:H8	1.28	0.94
1:0:1383:C:H2'	1:0:1384:G:H8	1.26	0.94
1:0:1055:A:H4'	1:0:1058:G:H4'	1.49	0.94
3:K:92:GLU:HG3	3:K:93:TYR:N	1.81	0.94
1:0:765:C:C4	1:0:1772:C:H1'	2.03	0.94
1:0:2464:G:H4'	3:K:125:LYS:O	1.67	0.94
1:0:83:A:C2	1:0:98:U:H1'	2.01	0.94
1:0:1909:U:H2'	1:0:1910:A:H5''	1.49	0.94
1:0:2588:U:H4'	1:0:2589:C:OP2	1.63	0.93
1:0:778:G:H2'	1:0:779:U:C6	2.03	0.93
1:0:163:A:H2'	1:0:164:G:H8	1.30	0.93
4:U:14:ARG:HG2	4:U:15:ASP:N	1.84	0.93
1:0:930:A:H8	2:9:82:U:HO2'	1.00	0.93
3:K:92:GLU:HG3	3:K:93:TYR:H	1.34	0.93
1:0:651:C:H2'	1:0:652:C:H5''	1.51	0.93
1:0:2585:C:H2'	1:0:2586:G:H5'	1.50	0.93
1:0:2809:A:N6	1:0:2854:G:H1'	1.82	0.93
3:K:74:PRO:HG3	3:K:94:TRP:HE1	1.34	0.93
1:0:2395:C:C2'	1:0:2396:C:H5''	1.99	0.93
5:8:45:VAL:HG13	5:8:106:LYS:NZ	1.84	0.93
1:0:2511:G:H2'	1:0:2512:A:O4'	1.67	0.92
2:9:17:A:H4'	2:9:111:C:H4'	1.51	0.92
1:0:1690:U:H2'	1:0:1691:G:H5'	1.47	0.92
2:9:36:A:N6	2:9:46:G:H2'	1.84	0.92
1:0:2672:U:H2'	1:0:2673:G:H8	1.33	0.92
1:0:1681:A:C2	1:0:2706:U:H1'	2.03	0.92
1:0:67:G:H2'	1:0:68:C:H6	1.33	0.92
1:0:2503:G:H2'	1:0:2504:G:H5''	1.49	0.92
1:0:612:G:O3'	1:0:613:A:H4'	1.69	0.92

Continued on next page...

Continued from previous page...

Atom-1	Atom-2	Interatomic distance (Å)	Clash overlap (Å)
1:0:813:A:O2'	1:0:814:G:H3'	1.69	0.92
1:0:2677:U:H3	1:0:2688:G:H1	1.19	0.91
1:0:1313:U:H1'	1:0:1642:G:N2	1.84	0.91
1:0:2310:G:H4'	4:U:43:THR:N	1.85	0.91
1:0:1653:C:O2	1:0:1751:A:H2	1.52	0.91
1:0:2169:A:H2'	1:0:2170:C:O4'	1.70	0.91
1:0:2771:C:N4	1:0:2780:A:H61	1.69	0.91
2:9:74:A:H1'	2:9:108:G:N2	1.84	0.91
1:0:67:G:C6	1:0:72:A:C2	2.59	0.91
1:0:1221:C:H2'	1:0:1222:G:H8	1.34	0.91
1:0:1333:G:H21	1:0:1344:C:H41	1.08	0.91
1:0:941:U:H2'	1:0:942:U:O4'	1.69	0.91
1:0:640:C:H5''	1:0:660:G:O2'	1.71	0.91
1:0:1262:U:H2'	1:0:1263:G:C8	2.07	0.90
1:0:635:C:H2'	1:0:636:G:H5''	1.49	0.90
1:0:1804:U:H2'	1:0:1805:G:H8	1.36	0.90
1:0:128:C:H2'	1:0:129:A:H5''	1.49	0.90
1:0:658:G:H2'	1:0:659:G:H8	1.37	0.90
1:0:862:A:H2'	1:0:863:C:C6	2.06	0.90
1:0:138:G:H2'	1:0:139:A:C8	2.06	0.90
1:0:2239:C:H2'	1:0:2240:C:C6	2.06	0.90
1:0:2234:G:C4'	5:8:77:SER:HB3	2.01	0.90
1:0:1587:A:H2'	1:0:1588:A:C8	2.07	0.90
1:0:1581:C:C4	1:0:1583:A:H1'	2.06	0.90
1:0:1468:A:H8	1:0:1468:A:O5'	1.55	0.90
1:0:1531:C:H2'	1:0:1532:A:H5'	1.53	0.90
1:0:2771:C:H42	1:0:2780:A:H61	0.90	0.89
1:0:872:G:HO2'	1:0:2247:A:H2	0.90	0.89
1:0:1293:A:O2'	1:0:1294:G:H5'	1.73	0.89
1:0:2198:U:H3'	1:0:2199:C:C5'	2.01	0.89
1:0:794:A:H2	1:0:1767:G:N3	1.70	0.89
1:0:441:A:H2'	1:0:442:A:O4'	1.72	0.89
1:0:861:G:C2	1:0:944:A:H1'	2.07	0.89
1:0:1920:A:H2'	1:0:1921:A:H8	1.37	0.89
1:0:796:A:H5'	1:0:2568:A:OP1	1.71	0.89
1:0:1764:A:C5	1:0:1821:A:H1'	2.08	0.89
1:0:2633:A:H2	1:0:2644:A:H5''	1.38	0.89
1:0:2248:A:OP1	1:0:2248:A:H8	1.57	0.88
3:K:42:TRP:CE3	3:K:95:VAL:HG21	2.07	0.88
1:0:204:A:H2	1:0:431:G:HO2'	1.19	0.88
1:0:1791:C:H2'	1:0:1792:C:H5''	1.54	0.88

Continued on next page...

Continued from previous page...

Atom-1	Atom-2	Interatomic distance (Å)	Clash overlap (Å)
1:0:2074:U:H3'	1:0:2075:U:C5'	2.01	0.88
1:0:1416:A:H2'	1:0:1417:C:C6	2.07	0.88
1:0:468:A:O2'	1:0:469:G:H4'	1.73	0.88
1:0:2691:C:C2'	1:0:2692:A:H5''	2.02	0.88
1:0:1333:G:N2	1:0:1344:C:N4	2.20	0.88
1:0:1420:A:H2'	1:0:1421:U:C6	2.09	0.88
1:0:2227:C:H2'	1:0:2228:U:H5'	1.56	0.87
1:0:2552:C:H4'	1:0:2552:C:OP1	1.71	0.87
1:0:2228:U:H5''	1:0:2229:G:OP2	1.74	0.87
3:K:36:ILE:HG12	3:K:102:ARG:O	1.74	0.87
1:0:2691:C:HO2'	1:0:2692:A:H8	1.18	0.87
1:0:1304:U:O2'	1:0:1305:C:H5'	1.73	0.87
3:K:11:ARG:HH11	3:K:15:ARG:HH12	1.20	0.87
1:0:859:U:H4'	1:0:860:U:C5	2.10	0.87
1:0:2014:A:N6	1:0:2477:C:H1'	1.90	0.87
1:0:622:U:H2'	1:0:623:G:H5'	1.57	0.86
1:0:451:A:H2'	1:0:452:G:C8	2.10	0.86
1:0:985:G:H1'	1:0:1001:A:N6	1.90	0.86
1:0:1045:G:H2'	1:0:1046:U:C6	2.10	0.86
1:0:1685:A:H61	1:0:1693:A:H61	1.19	0.86
1:0:1763:G:H2'	1:0:1764:A:H4'	1.56	0.86
1:0:1459:U:H3	1:0:1476:G:C5'	1.87	0.86
1:0:1924:C:H42	5:8:61:ARG:CD	1.89	0.86
3:K:38:MET:HG2	3:K:131:LYS:HE2	1.58	0.86
1:0:799:C:H2'	1:0:800:U:H6	1.40	0.86
1:0:935:C:H4'	4:U:29:GLU:OE2	1.75	0.86
1:0:1212:U:H2'	1:0:1213:U:C6	2.10	0.86
1:0:162:C:H4'	1:0:195:A:H4'	1.57	0.86
1:0:788:G:C5'	1:0:790:A:H1'	2.05	0.86
1:0:734:G:H2'	1:0:735:G:H8	1.39	0.86
1:0:590:C:H2'	1:0:591:G:C8	2.10	0.86
1:0:616:U:H2'	1:0:617:U:C5'	2.05	0.86
1:0:747:A:H2'	1:0:748:A:H8	1.40	0.86
2:9:54:U:H2'	2:9:55:C:C6	2.11	0.86
1:0:67:G:H2'	1:0:68:C:C6	2.11	0.86
1:0:2594:U:H2'	1:0:2595:C:H6	1.38	0.85
1:0:1908:C:N4	1:0:1912:G:H1	1.72	0.85
1:0:2493:U:H2'	1:0:2494:C:C6	2.11	0.85
1:0:840:U:H2'	1:0:2051:U:C2	2.10	0.85
1:0:1537:U:H2'	1:0:1538:A:C8	2.11	0.85
3:K:124:HIS:N	3:K:125:LYS:HZ2	1.73	0.85

Continued on next page...

Continued from previous page...

Atom-1	Atom-2	Interatomic distance (Å)	Clash overlap (Å)
1:0:524:A:H2'	1:0:525:A:C8	2.11	0.85
1:0:490:A:O2'	1:0:491:A:H5'	1.76	0.85
1:0:2170:C:H2'	1:0:2171:U:O4'	1.75	0.85
1:0:138:G:H2'	1:0:139:A:H8	1.41	0.85
1:0:2080:U:H2'	1:0:2081:U:C6	2.12	0.85
1:0:38:G:H1	1:0:453:U:H3	1.18	0.85
1:0:2233:C:C2'	5:8:77:SER:HB2	2.07	0.85
3:K:21:ASP:HA	3:K:99:LYS:HE2	1.56	0.85
1:0:1948:C:O5'	1:0:1948:C:H6	1.59	0.85
1:0:118:U:H1'	1:0:143:A:C8	2.12	0.85
1:0:1204:G:H2'	1:0:1205:G:H8	1.38	0.85
1:0:940:G:H3'	1:0:941:U:C5'	2.06	0.85
1:0:1851:A:N6	1:0:1867:A:H1'	1.92	0.84
1:0:591:G:H2'	1:0:592:G:C8	2.11	0.84
1:0:1918:G:H1'	1:0:1947:G:N2	1.92	0.84
1:0:603:C:H2'	1:0:604:U:H6	1.40	0.84
1:0:697:G:O2'	1:0:801:A:N6	2.10	0.84
4:U:25:LYS:HD2	4:U:29:GLU:HG2	1.60	0.84
1:0:665:A:H3'	1:0:666:U:H5''	1.58	0.84
1:0:464:G:H2'	1:0:465:C:C6	2.13	0.84
1:0:940:G:H2'	1:0:941:U:C4'	2.07	0.84
1:0:2736:U:O2'	1:0:2737:A:H5'	1.77	0.84
1:0:728:G:H3'	1:0:729:A:H8	1.40	0.84
1:0:555:U:H6	1:0:555:U:H3'	1.39	0.84
1:0:1252:C:C2'	1:0:1253:C:H5''	2.07	0.84
1:0:500:G:H2'	1:0:501:G:H5'	1.59	0.84
1:0:1184:G:H2'	1:0:1185:C:H5''	1.59	0.84
1:0:109:A:H3'	1:0:110:U:H5''	1.60	0.84
1:0:321:A:H2'	1:0:323:G:N7	1.93	0.84
1:0:760:U:H2'	1:0:2592:U:O4	1.77	0.84
1:0:1191:G:H2'	1:0:1192:A:H8	1.39	0.84
1:0:2384:G:H5''	1:0:2385:U:H5''	1.57	0.83
1:0:2609:G:O2'	1:0:2866:A:H1'	1.78	0.83
1:0:1354:A:H61	1:0:1407:G:H21	1.27	0.83
1:0:885:A:H4'	3:K:67:ILE:O	1.79	0.83
1:0:1684:G:N2	1:0:1977:C:H42	1.76	0.83
1:0:176:A:H3'	1:0:177:U:H5	1.43	0.83
1:0:555:U:C6	1:0:555:U:H3'	2.13	0.83
1:0:1778:U:H2'	1:0:1779:C:O4'	1.77	0.83
1:0:755:C:H2'	1:0:756:C:C6	2.13	0.83
1:0:788:G:H2'	1:0:807:A:C5	2.13	0.83

Continued on next page...

Continued from previous page...

Atom-1	Atom-2	Interatomic distance (Å)	Clash overlap (Å)
1:0:956:A:H2'	1:0:957:G:C5'	2.09	0.83
1:0:58:C:H1'	1:0:72:A:C8	2.13	0.83
1:0:1252:C:H2'	1:0:1253:C:H5''	1.58	0.83
1:0:2331:A:C2	4:U:33:ALA:O	2.32	0.83
1:0:2782:G:H3'	1:0:2783:U:H5''	1.60	0.83
2:9:15:A:N1	2:9:72:C:H5'	1.93	0.83
3:K:81:GLU:HG3	3:K:82:THR:N	1.94	0.83
1:0:534:U:H2'	1:0:535:U:C6	2.14	0.83
1:0:1345:G:N2	1:0:1626:A:H5'	1.94	0.82
1:0:2769:C:H3'	1:0:2770:A:C8	2.13	0.82
1:0:958:G:H2'	1:0:959:C:H6	1.43	0.82
1:0:70:A:H4'	1:0:71:A:C5'	2.09	0.82
1:0:216:U:H2'	1:0:217:U:O4'	1.78	0.82
1:0:955:G:H3'	1:0:955:G:C8	2.14	0.82
1:0:2320:G:H2'	1:0:2321:C:C6	2.14	0.82
1:0:2691:C:O2'	1:0:2692:A:H8	1.62	0.82
1:0:652:C:H42	1:0:657:A:H61	1.26	0.82
1:0:2825:A:H2'	1:0:2826:C:C6	2.15	0.82
1:0:2873:G:H2'	1:0:2874:A:H8	1.41	0.82
1:0:2799:C:H2'	1:0:2800:C:O4'	1.79	0.82
1:0:1073:G:C2'	1:0:1074:G:H5''	2.05	0.82
1:0:983:G:OP2	1:0:985:G:H5''	1.80	0.82
1:0:1548:U:H2'	1:0:1549:C:C6	2.15	0.82
1:0:1004:A:H2'	1:0:1005:U:C5'	2.09	0.82
1:0:1996:A:O2'	1:0:1997:A:H5'	1.78	0.82
1:0:2674:C:H2'	1:0:2675:U:H6	1.43	0.82
1:0:1776:A:H2'	1:0:1777:A:H5''	1.62	0.82
2:9:78:A:H2'	2:9:79:U:C6	2.15	0.82
1:0:1436:G:H21	1:0:1514:C:H1'	1.45	0.82
5:8:16:CYS:HB3	5:8:20:PHE:CZ	2.14	0.82
1:0:2245:A:H1'	1:0:2246:A:C6	2.15	0.82
1:0:955:G:H8	1:0:955:G:H3'	1.43	0.82
1:0:1458:A:C3'	1:0:1459:U:H5''	2.10	0.82
2:9:45:C:H42	2:9:47:A:N6	1.76	0.82
1:0:2548:G:O2'	1:0:2549:G:H5''	1.80	0.82
5:8:94:ALA:O	5:8:98:LYS:HG3	1.80	0.82
1:0:158:A:H2'	1:0:159:A:O4'	1.80	0.81
1:0:2239:C:H2'	1:0:2240:C:H6	1.42	0.81
1:0:2721:A:N6	1:0:2743:G:H1'	1.95	0.81
1:0:649:G:H2'	1:0:650:U:H6	1.45	0.81
1:0:516:G:HO2'	1:0:517:A:H8	0.84	0.81

Continued on next page...

Continued from previous page...

Atom-1	Atom-2	Interatomic distance (Å)	Clash overlap (Å)
1:0:888:G:H2'	1:0:889:C:O4'	1.80	0.81
1:0:401:G:H2'	1:0:403:A:N7	1.95	0.81
1:0:1473:U:H4'	1:0:1474:A:N7	1.95	0.81
1:0:2194:A:H2'	1:0:2195:C:H5''	1.62	0.81
1:0:27:G:H1'	1:0:523:A:N6	1.95	0.81
1:0:1550:C:C5	1:0:1551:U:H1'	2.14	0.81
1:0:357:A:H3'	1:0:358:C:O4'	1.79	0.81
1:0:2618:A:H1'	1:0:2758:A:C2	2.15	0.81
1:0:1596:A:H2'	1:0:1597:A:O4'	1.81	0.81
1:0:1364:C:H2'	1:0:1365:U:C6	2.14	0.81
1:0:658:G:H2'	1:0:659:G:C8	2.15	0.81
1:0:2134:U:H2'	1:0:2135:C:C6	2.14	0.81
1:0:810:U:H2'	1:0:811:G:H8	1.45	0.81
1:0:870:C:H2'	1:0:871:U:H5'	1.63	0.81
1:0:874:A:H62	1:0:928:G:H21	1.26	0.81
1:0:163:A:H2'	1:0:164:G:C8	2.14	0.81
1:0:2233:C:H2'	5:8:77:SER:HB2	1.62	0.81
1:0:1473:U:H4'	1:0:1474:A:C8	2.16	0.81
1:0:538:A:O2'	1:0:539:A:H4'	1.81	0.81
1:0:1151:U:H5''	1:0:1153:A:OP1	1.81	0.81
1:0:2683:C:H2'	1:0:2684:A:O4'	1.80	0.81
1:0:1288:A:N6	1:0:1309:G:O4'	2.14	0.80
1:0:2559:U:C5	1:0:2560:G:C8	2.70	0.80
1:0:442:A:H2'	1:0:443:A:C8	2.15	0.80
1:0:28:A:H1'	1:0:523:A:C2	2.16	0.80
1:0:566:U:H2'	1:0:567:G:H8	1.46	0.80
1:0:872:G:O2'	1:0:2247:A:H2	1.64	0.80
1:0:651:C:C2'	1:0:652:C:H5''	2.11	0.80
1:0:1045:G:H2'	1:0:1046:U:H6	1.45	0.80
1:0:1684:G:H21	1:0:1977:C:H42	1.23	0.80
1:0:2309:G:H2'	1:0:2310:G:O4'	1.80	0.80
1:0:1851:A:H61	1:0:1867:A:H1'	1.43	0.80
1:0:1:G:H2'	1:0:2:G:C8	2.15	0.80
1:0:808:C:H2'	1:0:809:C:H6	1.45	0.80
1:0:306:G:H22	1:0:355:G:H1'	1.44	0.80
1:0:923:A:H5''	1:0:924:C:H5''	1.62	0.80
1:0:640:C:H4'	1:0:660:G:N3	1.96	0.80
1:0:574:C:H4'	1:0:1266:G:O6	1.80	0.80
1:0:2503:G:C2'	1:0:2504:G:H5''	2.11	0.80
1:0:1850:G:H1	1:0:1867:A:H2'	1.47	0.80
1:0:1920:A:H2'	1:0:1921:A:C8	2.16	0.80

Continued on next page...

Continued from previous page...

Atom-1	Atom-2	Interatomic distance (Å)	Clash overlap (Å)
1:0:1866:G:O5'	1:0:1866:G:H8	1.64	0.80
1:0:2829:A:C2	1:0:2830:U:H1'	2.16	0.80
2:9:27:A:H2'	2:9:28:A:H8	1.46	0.80
1:0:1354:A:H3'	1:0:1410:U:O2	1.82	0.80
1:0:2873:G:H2'	1:0:2874:A:C8	2.17	0.80
1:0:2088:U:H2'	1:0:2089:C:C6	2.16	0.80
1:0:575:U:H2'	1:0:576:A:O4'	1.80	0.80
1:0:542:A:H2'	1:0:543:G:H5'	1.62	0.79
1:0:176:A:H3'	1:0:177:U:C5	2.17	0.79
2:9:17:A:H1'	2:9:112:A:C8	2.17	0.79
1:0:1087:C:H2'	1:0:1088:A:O4'	1.82	0.79
1:0:1353:A:H4'	1:0:1410:U:O4	1.82	0.79
1:0:1204:G:H2'	1:0:1205:G:C8	2.17	0.79
1:0:2634:G:H2'	1:0:2643:G:O6	1.82	0.79
1:0:747:A:H2'	1:0:748:A:C8	2.17	0.79
1:0:516:G:O2'	1:0:517:A:H8	1.64	0.79
1:0:697:G:H2'	1:0:698:A:H5'	1.61	0.79
1:0:958:G:H2'	1:0:959:C:C6	2.17	0.79
1:0:2725:C:H2'	1:0:2726:U:C6	2.17	0.79
1:0:2364:C:H2'	1:0:2365:U:H6	1.46	0.79
1:0:870:C:C2'	1:0:871:U:H5'	2.12	0.79
1:0:1440:G:H3'	1:0:1441:A:H5''	1.64	0.79
1:0:488:A:OP1	1:0:488:A:H8	1.65	0.79
1:0:2769:C:H6	1:0:2770:A:H8	1.26	0.79
1:0:1210:C:H1'	1:0:1239:A:C4	2.17	0.79
1:0:2245:A:H4'	1:0:2246:A:N7	1.97	0.79
1:0:68:C:H2'	1:0:68:C:O2	1.79	0.79
1:0:83:A:H2	1:0:98:U:C1'	1.95	0.79
1:0:91:A:H2'	1:0:92:U:C6	2.17	0.79
1:0:70:A:H4'	1:0:71:A:H5''	1.65	0.79
1:0:1892:C:H42	1:0:1903:C:N4	1.81	0.79
1:0:788:G:N2	1:0:801:A:P	2.56	0.79
1:0:840:U:H4'	1:0:841:G:N2	1.98	0.79
1:0:1563:U:H2'	1:0:1564:U:C6	2.17	0.79
1:0:490:A:N7	1:0:492:G:H1'	1.98	0.79
1:0:1991:C:H2'	1:0:1992:G:H8	1.48	0.78
1:0:159:A:H2'	1:0:160:C:C6	2.18	0.78
3:K:11:ARG:NH1	3:K:15:ARG:NH1	2.30	0.78
1:0:136:A:H3'	1:0:137:A:C8	2.17	0.78
1:0:1821:A:H3'	1:0:1822:C:H6	1.47	0.78
1:0:401:G:H1'	1:0:403:A:H62	1.46	0.78

Continued on next page...

Continued from previous page...

Atom-1	Atom-2	Interatomic distance (Å)	Clash overlap (Å)
1:0:101:A:H3'	1:0:102:C:C5	2.18	0.78
1:0:541:C:N4	1:0:572:G:C8	2.51	0.78
1:0:1340:C:H2'	1:0:1341:G:O4'	1.83	0.78
1:0:2753:C:H2'	1:0:2754:C:H6	1.47	0.78
1:0:1997:A:H2'	1:0:1998:A:C8	2.19	0.78
1:0:1978:U:C3'	1:0:1979:C:H5''	2.11	0.78
1:0:27:G:H1'	1:0:523:A:H62	1.49	0.78
1:0:1347:C:O2'	1:0:1348:C:H5'	1.84	0.78
1:0:2395:C:H2'	1:0:2396:C:C5'	2.13	0.78
1:0:109:A:C2'	1:0:110:U:H5''	2.13	0.78
1:0:58:C:H5'	1:0:59:G:OP2	1.84	0.78
1:0:101:A:H3'	1:0:102:C:H5	1.46	0.78
1:0:1858:C:H2'	1:0:1859:A:C8	2.18	0.78
1:0:67:G:C5	1:0:72:A:C2	2.71	0.78
1:0:1830:C:H41	1:0:1881:U:H3'	1.47	0.78
1:0:1004:A:C2'	1:0:1005:U:H5''	2.14	0.78
1:0:1448:A:H61	1:0:1574:A:H61	1.32	0.78
1:0:2709:C:H2'	1:0:2710:C:H6	1.48	0.78
1:0:1209:G:O2'	1:0:1210:C:H5'	1.84	0.78
1:0:222:G:O2'	1:0:223:C:H5'	1.84	0.78
1:0:693:A:H2'	1:0:694:G:H8	1.49	0.78
4:U:29:GLU:O	4:U:67:VAL:HG23	1.84	0.78
1:0:1197:U:H2'	1:0:1198:C:O4'	1.84	0.78
1:0:428:A:H2'	1:0:429:C:O4'	1.84	0.78
1:0:1268:U:H5'	1:0:1269:G:H5''	1.63	0.77
1:0:1821:A:H3'	1:0:1822:C:C6	2.20	0.77
3:K:13:GLN:CA	3:K:13:GLN:HE21	1.90	0.77
1:0:704:G:O2'	1:0:705:C:H5'	1.84	0.77
1:0:982:C:H2'	1:0:983:G:O4'	1.84	0.77
1:0:1909:U:C2'	1:0:1910:A:H5''	2.14	0.77
1:0:2871:U:H2'	1:0:2872:U:C6	2.19	0.77
1:0:574:C:H4'	1:0:1266:G:C6	2.20	0.77
1:0:2496:C:O2'	1:0:2497:A:H5'	1.83	0.77
1:0:2691:C:O2'	1:0:2692:A:C8	2.37	0.77
3:K:35:LEU:HD11	3:K:130:THR:HB	1.65	0.77
1:0:2034:A:N6	1:0:2593:A:N7	2.33	0.77
1:0:1690:U:C2'	1:0:1691:G:H5'	2.13	0.77
1:0:652:C:N4	1:0:657:A:H61	1.82	0.77
1:0:501:G:O2'	1:0:502:A:H5'	1.85	0.77
1:0:2158:C:H2'	1:0:2159:A:C8	2.19	0.77
1:0:1734:C:H3'	1:0:1735:G:O4'	1.84	0.77

Continued on next page...

Continued from previous page...

Atom-1	Atom-2	Interatomic distance (Å)	Clash overlap (Å)
1:0:2058:U:H3'	1:0:2217:G:N1	1.99	0.77
1:0:2011:U:H2'	1:0:2012:A:C8	2.20	0.77
3:K:12:LYS:HG3	3:K:15:ARG:HE	1.50	0.77
1:0:1217:U:H2'	1:0:1218:C:C6	2.18	0.77
1:0:1849:G:H2'	1:0:1850:G:C8	2.20	0.77
1:0:995:A:H5''	1:0:996:C:C5	2.18	0.77
1:0:1436:G:N2	1:0:1593:C:H1'	1.99	0.77
1:0:2687:G:H2'	1:0:2688:G:O4'	1.85	0.77
1:0:1528:C:H3'	1:0:1529:C:H5''	1.67	0.77
1:0:1714:A:H5''	1:0:1715:A:H3'	1.67	0.77
4:U:40:GLN:NE2	4:U:43:THR:HA	2.00	0.77
1:0:876:A:O2'	1:0:877:G:H5'	1.84	0.77
1:0:68:C:C2	1:0:72:A:N3	2.53	0.77
5:8:45:VAL:HG13	5:8:106:LYS:HZ2	1.49	0.77
1:0:788:G:C2	1:0:800:U:H2'	2.20	0.77
1:0:48:A:N6	1:0:154:U:C5	2.53	0.77
2:9:59:A:H2'	2:9:60:A:H5'	1.67	0.77
1:0:1199:U:O5'	1:0:1200:G:H5'	1.84	0.76
1:0:1923:U:H5'	1:0:1924:C:OP1	1.85	0.76
1:0:995:A:H5''	1:0:996:C:H5	1.50	0.76
1:0:1621:C:H5'	1:0:1626:A:N6	1.99	0.76
1:0:700:C:H2'	1:0:701:U:C6	2.19	0.76
1:0:968:C:H6	1:0:970:A:C8	2.02	0.76
1:0:861:G:N3	1:0:944:A:H1'	1.99	0.76
1:0:27:G:N2	1:0:522:G:O2'	2.18	0.76
1:0:603:C:H2'	1:0:604:U:C6	2.19	0.76
1:0:2088:U:H2'	1:0:2089:C:H6	1.50	0.76
1:0:2117:A:H2'	1:0:2118:A:H5'	1.68	0.76
1:0:66:U:H2'	1:0:67:G:C8	2.20	0.76
1:0:573:C:O2'	1:0:574:C:H5'	1.86	0.76
1:0:616:U:H2'	1:0:617:U:H5''	1.67	0.76
1:0:313:U:H2'	1:0:314:G:C8	2.20	0.76
1:0:2248:A:OP1	1:0:2248:A:C8	2.38	0.76
1:0:755:C:O2'	1:0:756:C:H5'	1.85	0.76
1:0:1791:C:C6	1:0:1792:C:H5''	2.20	0.76
1:0:2212:U:H2'	1:0:2213:G:C8	2.21	0.76
1:0:1666:G:H2'	1:0:1667:A:H8	1.50	0.76
1:0:159:A:H2	1:0:192:G:H22	1.33	0.76
1:0:2432:A:O2'	1:0:2433:G:H5'	1.86	0.76
1:0:617:U:H2'	1:0:618:A:H8	1.50	0.76
1:0:1807:A:H1'	1:0:1809:G:C8	2.21	0.76

Continued on next page...

Continued from previous page...

Atom-1	Atom-2	Interatomic distance (Å)	Clash overlap (Å)
1:0:357:A:H2'	1:0:358:C:H5'	1.65	0.76
1:0:1435:G:H2'	1:0:1435:G:N3	2.00	0.76
1:0:1409:U:H5''	1:0:1410:U:OP2	1.85	0.76
1:0:2246:A:H5''	1:0:2247:A:H5''	1.68	0.76
1:0:1198:C:H5''	1:0:1199:U:H4'	1.67	0.76
1:0:616:U:H2'	1:0:617:U:H5'	1.68	0.76
3:K:38:MET:CG	3:K:131:LYS:HE2	2.14	0.76
1:0:330:C:H2'	1:0:331:U:O4'	1.86	0.76
1:0:839:U:H5''	1:0:2408:G:OP2	1.84	0.76
1:0:464:G:H2'	1:0:465:C:H6	1.48	0.76
1:0:2301:A:H2'	1:0:2302:G:O4'	1.86	0.76
1:0:341:A:OP1	1:0:341:A:H3'	1.86	0.76
4:U:51:VAL:HG22	4:U:81:ILE:HD11	1.68	0.76
1:0:2238:G:H4'	1:0:2407:G:OP2	1.84	0.76
5:8:88:VAL:HG23	5:8:89:GLN:HE21	1.51	0.76
1:0:2457:A:H2'	1:0:2458:U:O4'	1.86	0.76
1:0:403:A:H5''	1:0:404:A:OP1	1.86	0.75
1:0:19:C:H2'	1:0:20:C:H6	1.51	0.75
1:0:2585:C:C2'	1:0:2586:G:H5'	2.15	0.75
1:0:212:U:C2	1:0:443:A:H2	2.05	0.75
1:0:729:A:H2'	1:0:730:C:H6	1.51	0.75
1:0:2466:G:O2'	1:0:2467:A:H5'	1.87	0.75
1:0:2005:U:H5''	1:0:2006:G:OP1	1.86	0.75
1:0:537:C:O2'	1:0:2025:A:C2	2.39	0.75
1:0:2227:C:C2'	1:0:2228:U:H5'	2.16	0.75
2:9:45:C:N4	2:9:47:A:H62	1.84	0.75
1:0:109:A:H2'	1:0:110:U:H5''	1.68	0.75
1:0:76:C:H6	1:0:76:C:H5'	1.51	0.75
1:0:2286:G:N2	1:0:2287:G:H4'	2.01	0.75
1:0:1940:C:H2'	1:0:1941:C:C6	2.20	0.75
1:0:2229:G:H8	1:0:2475:C:H5''	1.52	0.75
1:0:691:C:H2'	1:0:692:C:H6	1.51	0.75
1:0:843:G:N3	1:0:2427:A:N7	2.35	0.75
1:0:2498:U:H5''	1:0:2499:C:OP1	1.87	0.75
1:0:597:U:H2'	1:0:598:U:H6	1.50	0.75
1:0:942:U:H2'	1:0:943:U:H5'	1.69	0.75
1:0:2866:A:N3	1:0:2867:G:H1'	2.00	0.75
1:0:1882:G:H21	1:0:1885:C:N4	1.83	0.75
1:0:665:A:H3'	1:0:666:U:C5'	2.16	0.75
1:0:1029:C:C2'	1:0:1030:U:H5''	2.12	0.75
1:0:2038:C:H4'	1:0:2039:G:H5''	1.69	0.75

Continued on next page...

Continued from previous page...

Atom-1	Atom-2	Interatomic distance (Å)	Clash overlap (Å)
1:0:2610:G:H5'	1:0:2866:A:O4'	1.87	0.75
1:0:2633:A:C2	1:0:2644:A:H5''	2.22	0.75
1:0:1066:G:H3'	1:0:1067:G:H5''	1.68	0.75
1:0:1465:G:H2'	1:0:1466:C:O4'	1.86	0.75
3:K:59:PHE:CE2	3:K:110:VAL:HG11	2.22	0.75
1:0:1021:A:H1'	1:0:1164:C:H1'	1.67	0.75
1:0:2691:C:H2'	1:0:2692:A:C5'	2.16	0.75
3:K:124:HIS:H	3:K:125:LYS:NZ	1.85	0.74
1:0:306:G:N2	1:0:355:G:H1'	2.01	0.74
1:0:1004:A:H2'	1:0:1005:U:H5''	1.67	0.74
1:0:2014:A:C6	1:0:2477:C:H1'	2.22	0.74
1:0:788:G:N2	1:0:800:U:O3'	2.20	0.74
1:0:70:A:OP1	1:0:110:U:H2'	1.87	0.74
1:0:2434:G:H2'	1:0:2435:C:C6	2.22	0.74
1:0:1000:G:OP1	1:0:1168:G:H4'	1.86	0.74
1:0:1217:U:H2'	1:0:1218:C:H6	1.52	0.74
1:0:1006:C:H5'	1:0:1007:A:OP1	1.87	0.74
1:0:873:U:O2	1:0:2247:A:O4'	2.05	0.74
1:0:1761:G:H1	1:0:1965:U:H3	1.32	0.74
1:0:2721:A:H61	1:0:2743:G:H1'	1.50	0.74
1:0:920:G:OP1	3:K:23:LYS:HG3	1.87	0.74
1:0:1302:C:O2'	1:0:1303:U:H5'	1.88	0.74
1:0:597:U:H2'	1:0:598:U:C6	2.22	0.74
1:0:308:C:H2'	1:0:309:G:O4'	1.87	0.74
1:0:887:G:H2'	1:0:888:G:H5'	1.70	0.74
1:0:1280:U:C5	1:0:1995:G:C2	2.76	0.74
1:0:2080:U:H2'	1:0:2081:U:H6	1.51	0.74
1:0:59:G:N3	1:0:73:A:C8	2.56	0.74
1:0:2068:C:H1'	1:0:2214:G:N2	2.03	0.74
1:0:1503:G:H2'	1:0:1504:G:C8	2.22	0.74
1:0:975:C:O2'	1:0:2252:A:H1'	1.87	0.74
1:0:1427:G:H21	1:0:1604:A:H62	1.35	0.74
1:0:1540:C:H2'	1:0:1541:G:O4'	1.88	0.74
1:0:10:A:O2'	1:0:11:G:H5'	1.87	0.74
1:0:2383:C:H2'	1:0:2384:G:O4'	1.88	0.74
1:0:635:C:C2'	1:0:636:G:H5''	2.17	0.74
1:0:1807:A:O2'	1:0:1808:C:H4'	1.88	0.74
3:K:128:ILE:H	3:K:128:ILE:HD12	1.53	0.74
1:0:617:U:H2'	1:0:618:A:C8	2.23	0.73
1:0:2346:G:O2'	1:0:2347:C:H5'	1.88	0.73
1:0:697:G:N1	1:0:807:A:C2	2.55	0.73

Continued on next page...

Continued from previous page...

Atom-1	Atom-2	Interatomic distance (Å)	Clash overlap (Å)
3:K:12:LYS:H	3:K:15:ARG:HH21	1.36	0.73
3:K:27:TYR:HB2	3:K:137:VAL:CG1	2.18	0.73
1:0:136:A:H3'	1:0:137:A:H8	1.53	0.73
1:0:325:U:H2'	1:0:326:A:C8	2.23	0.73
5:8:13:MET:O	5:8:17:VAL:HG23	1.86	0.73
1:0:1325:U:H5''	1:0:1326:U:OP1	1.87	0.73
1:0:788:G:N2	1:0:801:A:OP2	2.21	0.73
1:0:836:G:H2'	1:0:837:U:H6	1.53	0.73
3:K:74:PRO:HG3	3:K:94:TRP:CD1	2.22	0.73
1:0:2782:G:N7	1:0:2784:A:OP2	2.21	0.73
1:0:128:C:C2'	1:0:129:A:H5''	2.18	0.73
1:0:2709:C:H2'	1:0:2710:C:C6	2.23	0.73
1:0:1861:G:O2'	1:0:1862:C:H5'	1.88	0.73
1:0:787:A:H2'	1:0:788:G:H8	1.54	0.73
1:0:2866:A:H2'	1:0:2867:G:C1'	2.17	0.73
1:0:1118:G:H2'	1:0:1119:U:C6	2.23	0.73
1:0:2257:A:OP1	3:K:13:GLN:HG3	1.87	0.73
1:0:697:G:C2'	1:0:698:A:H5'	2.18	0.73
1:0:930:A:C8	2:9:82:U:H4'	2.24	0.73
1:0:2701:A:C2	1:0:2702:G:H1'	2.23	0.73
1:0:726:G:H2'	1:0:727:U:O4'	1.89	0.73
1:0:400:U:H4'	1:0:401:G:C5	2.23	0.73
1:0:788:G:H5'	1:0:790:A:H1'	1.69	0.73
1:0:813:A:N3	1:0:813:A:H2'	2.04	0.73
1:0:2783:U:H2'	1:0:2784:A:H4'	1.70	0.73
1:0:693:A:H2'	1:0:694:G:C8	2.23	0.73
1:0:322:A:H1'	1:0:343:A:C4	2.23	0.73
1:0:425:A:N7	1:0:2390:A:H2	1.87	0.73
1:0:2782:G:H3'	1:0:2783:U:C5'	2.19	0.73
1:0:1572:C:H2'	1:0:1573:G:H5''	1.68	0.73
1:0:521:U:H5	1:0:522:G:C4	2.07	0.73
1:0:2162:C:H2'	1:0:2163:U:C6	2.23	0.73
2:9:6:C:H2'	2:9:7:C:H6	1.54	0.73
1:0:367:G:H3'	1:0:368:A:H5''	1.71	0.73
4:U:40:GLN:NE2	4:U:44:LYS:H	1.87	0.73
1:0:2555:G:H3'	1:0:2555:G:OP1	1.88	0.73
1:0:2174:G:N2	1:0:2175:A:H62	1.87	0.73
1:0:2198:U:H2'	1:0:2199:C:O4'	1.88	0.73
1:0:65:C:H2'	1:0:66:U:O4'	1.89	0.73
1:0:146:C:H2'	1:0:147:G:C8	2.23	0.73
1:0:1358:C:H2'	1:0:1359:G:H5''	1.70	0.72

Continued on next page...

Continued from previous page...

Atom-1	Atom-2	Interatomic distance (Å)	Clash overlap (Å)
1:0:788:G:H5''	1:0:790:A:H1'	1.71	0.72
1:0:788:G:H22	1:0:801:A:P	2.12	0.72
1:0:1415:C:H2'	1:0:1416:A:H5'	1.71	0.72
1:0:1354:A:N6	1:0:1407:G:H21	1.85	0.72
1:0:2382:C:H2'	1:0:2382:C:O2	1.89	0.72
1:0:1191:G:H2'	1:0:1192:A:C8	2.23	0.72
1:0:1644:G:H2'	1:0:1645:U:H6	1.53	0.72
1:0:935:C:H2'	1:0:936:A:C8	2.25	0.72
1:0:1480:G:C2	1:0:1481:U:H1'	2.25	0.72
1:0:2863:U:H2'	1:0:2864:C:O4'	1.88	0.72
1:0:2277:A:H2'	1:0:2278:A:O4'	1.90	0.72
1:0:1883:A:H5'	1:0:1953:A:H5''	1.70	0.72
1:0:1774:A:H2	1:0:2567:G:C8	2.08	0.72
1:0:1437:A:C2'	1:0:1438:G:H8	1.87	0.72
1:0:836:G:H2'	1:0:837:U:C6	2.24	0.72
1:0:525:A:H2'	1:0:526:C:O4'	1.90	0.72
1:0:1850:G:H1	1:0:1867:A:C2'	2.02	0.72
1:0:2293:G:H2'	1:0:2294:U:H6	1.55	0.72
1:0:1280:U:H5	1:0:1995:G:C2	2.08	0.72
1:0:173:A:H61	1:0:844:G:H21	1.38	0.72
1:0:2473:G:H2'	1:0:2474:G:C8	2.25	0.72
1:0:923:A:N6	3:K:14:PHE:O	2.21	0.72
1:0:2670:C:H5'	1:0:2670:C:H6	1.52	0.72
1:0:2229:G:H5''	3:K:84:MET:SD	2.29	0.72
1:0:1921:A:C2'	1:0:1922:U:H5''	2.20	0.72
1:0:2725:C:H2'	1:0:2726:U:H6	1.53	0.72
1:0:2624:G:H4'	1:0:2712:G:O2'	1.90	0.72
1:0:793:G:C2	1:0:795:A:C2	2.77	0.72
1:0:1337:G:O2'	1:0:1632:A:N6	2.22	0.72
1:0:1921:A:H2'	1:0:1922:U:C5'	2.18	0.72
1:0:67:G:C2'	1:0:68:C:H6	2.03	0.72
5:8:1:MET:HA	5:8:4:ASP:OD2	1.89	0.72
1:0:2549:G:N2	1:0:2550:C:H1'	2.04	0.71
1:0:67:G:N2	1:0:73:A:H4'	2.05	0.71
1:0:2510:A:H61	1:0:2641:A:H61	1.36	0.71
1:0:1221:C:H2'	1:0:1222:G:C8	2.22	0.71
1:0:208:C:O2'	1:0:209:G:H5'	1.90	0.71
1:0:887:G:C2'	1:0:888:G:H5'	2.19	0.71
1:0:2364:C:H2'	1:0:2365:U:C6	2.26	0.71
1:0:810:U:H2'	1:0:811:G:C8	2.25	0.71
1:0:2233:C:H2'	5:8:77:SER:CB	2.20	0.71

Continued on next page...

Continued from previous page...

Atom-1	Atom-2	Interatomic distance (Å)	Clash overlap (Å)
1:0:1459:U:H3	1:0:1476:G:H5''	1.55	0.71
1:0:2081:U:H2'	1:0:2082:C:H5''	1.71	0.71
1:0:1310:C:H2'	1:0:1311:C:H6	1.55	0.71
1:0:1313:U:H4'	1:0:1314:A:O5'	1.90	0.71
1:0:482:A:C2'	1:0:483:A:H5'	2.21	0.71
1:0:1277:G:C8	1:0:1278:A:N7	2.58	0.71
1:0:1515:U:H2'	1:0:1516:A:H8	1.55	0.71
1:0:1624:A:O2'	1:0:1625:A:H3'	1.91	0.71
1:0:2661:G:H2'	1:0:2662:C:H5'	1.72	0.71
1:0:2201:G:H2'	1:0:2202:G:C8	2.20	0.71
1:0:48:A:H61	1:0:154:U:H5	1.36	0.71
3:K:37:ALA:HA	3:K:130:THR:HG22	1.72	0.71
1:0:2451:G:H2'	1:0:2454:C:N4	2.06	0.71
1:0:831:G:C2'	1:0:832:A:H5''	2.21	0.71
1:0:1587:A:H2'	1:0:1588:A:H8	1.55	0.71
1:0:1655:C:H4'	1:0:2689:C:O2	1.90	0.71
1:0:451:A:H2'	1:0:452:G:H8	1.54	0.71
1:0:2522:G:H8	1:0:2522:G:H5'	1.55	0.71
1:0:1026:U:O2'	1:0:1027:C:H5'	1.90	0.71
1:0:1288:A:H2'	1:0:1289:A:O4'	1.90	0.71
1:0:1821:A:H5''	1:0:1822:C:H5	1.53	0.71
1:0:2260:C:O2'	1:0:2261:G:H5'	1.89	0.71
1:0:877:G:H2'	1:0:878:C:H6	1.54	0.71
2:9:26:G:H2'	2:9:58:G:O6	1.91	0.71
1:0:2713:A:O2'	1:0:2714:A:H5'	1.91	0.71
1:0:2299:A:H5'	1:0:2300:G:C4	2.25	0.71
1:0:1286:U:H4'	1:0:1288:A:OP1	1.90	0.71
1:0:1055:A:N6	1:0:1122:A:H4'	2.05	0.71
1:0:102:C:H2'	1:0:103:U:C6	2.26	0.71
1:0:2593:A:O2'	1:0:2594:U:H5'	1.90	0.71
1:0:158:A:H5'	1:0:158:A:H8	1.55	0.71
1:0:195:A:O5'	1:0:195:A:H8	1.74	0.71
1:0:2362:G:H2'	1:0:2363:G:H8	1.54	0.71
1:0:2866:A:C2'	1:0:2867:G:O4'	2.36	0.71
1:0:482:A:H2'	1:0:483:A:H5'	1.72	0.71
2:9:72:C:H2'	2:9:73:C:C6	2.26	0.71
1:0:306:G:H2'	1:0:307:C:H6	1.56	0.71
1:0:1075:C:H3'	1:0:1076:U:C6	2.26	0.70
3:K:81:GLU:CG	3:K:82:THR:H	1.97	0.70
1:0:2334:C:H1'	4:U:39:ARG:NH2	1.97	0.70
1:0:2826:C:H2'	1:0:2827:G:H5'	1.73	0.70

Continued on next page...

Continued from previous page...

Atom-1	Atom-2	Interatomic distance (Å)	Clash overlap (Å)
1:0:710:C:H2'	1:0:711:C:H6	1.55	0.70
1:0:314:G:H1	1:0:325:U:H3	1.37	0.70
1:0:1567:A:H2'	1:0:1568:A:C8	2.25	0.70
1:0:572:G:H22	1:0:587:A:H2	1.39	0.70
1:0:2233:C:H1'	5:8:78:GLU:H	1.57	0.70
1:0:630:G:H5''	1:0:631:G:OP2	1.91	0.70
1:0:2737:A:H2'	1:0:2738:A:H5'	1.73	0.70
1:0:729:A:H2'	1:0:730:C:C6	2.25	0.70
1:0:1234:C:H2'	1:0:1235:C:C6	2.26	0.70
1:0:9:U:H2'	1:0:10:A:H8	1.56	0.70
5:8:16:CYS:HB3	5:8:20:PHE:CE2	2.25	0.70
1:0:994:A:N7	1:0:995:A:H1'	2.06	0.70
1:0:2802:C:O2'	1:0:2803:C:H5'	1.90	0.70
1:0:594:G:C6	1:0:1264:C:N3	2.59	0.70
1:0:2271:C:H4'	1:0:2354:G:O4'	1.91	0.70
1:0:1314:A:O2'	1:0:1315:A:H3'	1.92	0.70
1:0:1358:C:C2'	1:0:1359:G:H5''	2.21	0.70
1:0:1427:G:H21	1:0:1604:A:N6	1.89	0.70
1:0:2229:G:H5''	3:K:84:MET:HE2	1.73	0.70
3:K:92:GLU:CG	3:K:93:TYR:N	2.54	0.70
1:0:2158:C:H2'	1:0:2159:A:H8	1.56	0.70
1:0:1337:G:N2	1:0:1344:C:C2	2.60	0.70
1:0:2225:G:H2'	1:0:2226:A:H8	1.57	0.70
1:0:2839:G:H2'	1:0:2840:U:C6	2.27	0.70
1:0:914:C:O2'	1:0:915:C:H5'	1.91	0.70
1:0:1212:U:H2'	1:0:1213:U:H6	1.55	0.70
1:0:2370:G:H1'	1:0:2408:G:N2	2.06	0.70
3:K:76:THR:HG21	3:K:88:LYS:CB	2.12	0.70
1:0:2463:G:O2'	3:K:125:LYS:HB2	1.91	0.70
1:0:310:A:H2'	1:0:311:A:C8	2.26	0.70
1:0:1445:A:H2'	1:0:1446:U:O4'	1.92	0.70
1:0:2594:U:H2'	1:0:2595:C:C6	2.26	0.70
1:0:2358:C:H2'	1:0:2359:U:C6	2.25	0.70
1:0:174:A:H1'	1:0:2409:A:N6	2.07	0.70
3:K:13:GLN:HB3	3:K:14:PHE:CD2	2.27	0.70
1:0:1174:G:H2'	1:0:1175:A:H8	1.56	0.70
1:0:1145:C:H6	1:0:1147:G:OP2	1.74	0.70
1:0:2344:G:H4'	4:U:60:PHE:HE2	1.50	0.70
3:K:124:HIS:H	3:K:125:LYS:HZ2	1.35	0.70
2:9:76:U:H2'	2:9:77:G:H5'	1.73	0.70
2:9:110:U:H2'	2:9:111:C:H6	1.57	0.70

Continued on next page...

Continued from previous page...

Atom-1	Atom-2	Interatomic distance (Å)	Clash overlap (Å)
1:0:340:G:H1'	1:0:488:A:H1'	1.72	0.70
2:9:63:A:H2'	2:9:64:C:C6	2.25	0.70
2:9:72:C:H2'	2:9:73:C:H6	1.57	0.70
1:0:2523:G:H2'	1:0:2524:G:H8	1.57	0.70
2:9:93:G:H5''	3:K:19:THR:HB	1.73	0.70
1:0:417:C:H3'	1:0:417:C:H6	1.57	0.70
1:0:2356:A:H2'	1:0:2357:A:C8	2.26	0.69
1:0:876:A:H2'	1:0:877:G:C8	2.26	0.69
1:0:1002:C:H5'	1:0:1199:U:OP1	1.92	0.69
1:0:478:G:O2'	1:0:479:G:H5'	1.91	0.69
1:0:1569:A:HO2'	1:0:1570:C:H5	1.40	0.69
1:0:1103:C:H2'	1:0:1104:G:C8	2.27	0.69
1:0:1681:A:C2	1:0:2706:U:C1'	2.75	0.69
1:0:1764:A:H2'	1:0:1765:C:H5'	1.74	0.69
1:0:228:A:H2'	1:0:229:G:H5'	1.74	0.69
1:0:985:G:H1'	1:0:1001:A:H62	1.57	0.69
1:0:859:U:H4'	1:0:860:U:H5	1.54	0.69
1:0:728:G:H3'	1:0:729:A:C8	2.26	0.69
1:0:313:U:H2'	1:0:314:G:H8	1.58	0.69
3:K:14:PHE:CE1	3:K:90:ALA:HB2	2.26	0.69
1:0:1474:A:O2'	1:0:1475:U:H5'	1.92	0.69
5:8:55:ALA:HA	5:8:58:ASN:HD22	1.56	0.69
1:0:414:A:H61	1:0:435:A:H61	1.40	0.69
1:0:1416:A:H2'	1:0:1417:C:H6	1.57	0.69
3:K:134:LYS:HE3	3:K:135:ARG:N	2.07	0.69
1:0:940:G:OP2	1:0:941:U:H5''	1.91	0.69
1:0:2194:A:C2'	1:0:2195:C:H5''	2.21	0.69
1:0:1569:A:O2'	1:0:1570:C:H5	1.76	0.69
1:0:1939:U:H1'	1:0:2531:U:OP1	1.92	0.69
1:0:174:A:C2	1:0:175:C:H1'	2.26	0.69
1:0:1791:C:O2'	1:0:1793:A:H5'	1.92	0.69
1:0:2827:G:H2'	1:0:2828:C:O4'	1.92	0.69
5:8:71:LEU:C	5:8:71:LEU:HD12	2.13	0.69
1:0:624:A:H3'	1:0:625:A:C8	2.27	0.69
1:0:1354:A:H61	1:0:1407:G:N2	1.89	0.69
1:0:2407:G:H4'	1:0:2408:G:C4	2.28	0.69
1:0:2436:U:H2'	1:0:2437:G:O4'	1.93	0.69
2:9:74:A:H1'	2:9:108:G:H22	1.54	0.69
1:0:2396:C:H6	1:0:2396:C:H5'	1.57	0.69
1:0:212:U:O2'	1:0:213:C:H5'	1.92	0.69
1:0:2160:C:H2'	1:0:2161:C:C6	2.27	0.69

Continued on next page...

Continued from previous page...

Atom-1	Atom-2	Interatomic distance (Å)	Clash overlap (Å)
1:0:124:A:H2'	1:0:125:A:C8	2.27	0.69
1:0:773:G:C2'	1:0:774:A:H5'	2.22	0.69
1:0:936:A:O2'	1:0:937:C:H5'	1.93	0.69
1:0:1198:C:OP1	1:0:1199:U:H1'	1.93	0.69
1:0:953:G:H1'	1:0:1203:A:C2	2.28	0.69
1:0:2194:A:H2'	1:0:2195:C:C5'	2.21	0.69
1:0:2391:A:H2'	1:0:2392:G:O4'	1.92	0.69
1:0:1355:A:C1'	1:0:1410:U:H4'	2.22	0.69
1:0:1618:U:O5'	1:0:1618:U:C6	2.46	0.69
1:0:1355:A:C2	1:0:1358:C:C5	2.81	0.69
1:0:1141:U:C2	1:0:2008:C:H5''	2.28	0.69
1:0:1765:C:H4'	1:0:1962:C:O2	1.93	0.69
1:0:2362:G:H2'	1:0:2363:G:C8	2.26	0.69
1:0:984:A:H1'	1:0:1202:U:C6	2.27	0.69
1:0:1030:U:O2'	1:0:1031:C:H5'	1.92	0.69
1:0:2642:G:H2'	1:0:2643:G:O4'	1.93	0.69
1:0:619:A:H2'	1:0:620:G:H8	1.55	0.69
1:0:128:C:H2'	1:0:129:A:C5'	2.22	0.69
1:0:1851:A:H2'	1:0:1852:G:O4'	1.92	0.69
1:0:1502:G:H2'	1:0:1503:G:H8	1.58	0.69
2:9:116:C:H2'	2:9:117:G:O4'	1.93	0.69
1:0:737:C:H2'	1:0:738:G:C8	2.28	0.69
1:0:553:C:O2	1:0:553:C:H2'	1.90	0.69
1:0:1368:G:H2'	1:0:1369:G:H8	1.57	0.69
1:0:1681:A:H61	1:0:1979:C:H42	1.37	0.69
1:0:2257:A:H2'	1:0:2258:G:H5'	1.75	0.69
1:0:2229:G:H2'	1:0:2475:C:OP1	1.93	0.69
1:0:882:C:H2'	1:0:883:A:H8	1.58	0.69
1:0:2663:U:N3	1:0:2664:G:C8	2.60	0.69
1:0:2663:U:C2	1:0:2664:G:C8	2.81	0.69
1:0:652:C:H42	1:0:657:A:N6	1.90	0.69
1:0:2059:U:OP2	1:0:2217:G:N2	2.21	0.69
1:0:2322:U:O2'	1:0:2323:U:H5'	1.93	0.69
1:0:877:G:H2'	1:0:878:C:C6	2.27	0.69
1:0:2667:C:N4	1:0:2699:G:H3'	2.08	0.69
1:0:1223:G:H5'	1:0:1225:G:O4'	1.93	0.68
1:0:408:U:H2'	1:0:409:G:C8	2.27	0.68
1:0:62:U:H3'	1:0:63:A:C8	2.27	0.68
1:0:306:G:H2'	1:0:307:C:C6	2.27	0.68
1:0:866:U:H2'	1:0:867:G:C8	2.28	0.68
1:0:1998:A:H2'	1:0:1999:U:H5'	1.75	0.68

Continued on next page...

Continued from previous page...

Atom-1	Atom-2	Interatomic distance (Å)	Clash overlap (Å)
1:0:805:G:H2'	1:0:2419:C:N3	2.08	0.68
2:9:15:A:C6	2:9:72:C:H5'	2.29	0.68
1:0:1145:C:C6	1:0:1147:G:OP2	2.45	0.68
1:0:1153:A:H5''	1:0:1154:A:OP1	1.92	0.68
1:0:200:A:H2'	1:0:421:G:H1'	1.76	0.68
1:0:1004:A:H2'	1:0:1005:U:H5'	1.74	0.68
1:0:325:U:H2'	1:0:326:A:H8	1.58	0.68
1:0:946:U:H2'	1:0:947:C:H6	1.58	0.68
1:0:495:C:N4	1:0:507:A:C2	2.62	0.68
1:0:1685:A:N6	1:0:1693:A:H61	1.92	0.68
1:0:1391:A:N3	1:0:1392:U:H5	1.91	0.68
1:0:2077:G:H1	1:0:2178:U:H3	1.40	0.68
1:0:2773:G:H8	1:0:2774:U:HO3'	1.39	0.68
1:0:1109:A:H3'	1:0:1110:G:H8	1.58	0.68
1:0:1411:C:H2'	1:0:1412:C:H6	1.56	0.68
1:0:1970:G:O2'	1:0:1971:C:H5'	1.92	0.68
1:0:2559:U:C2'	1:0:2560:G:H5'	2.22	0.68
1:0:2254:C:O2'	3:K:85:GLY:C	2.31	0.68
1:0:835:U:H2'	1:0:836:G:H8	1.57	0.68
1:0:1199:U:O5'	1:0:1200:G:C5'	2.42	0.68
3:K:59:PHE:HE1	3:K:107:VAL:HG11	1.59	0.68
1:0:2863:U:H2'	1:0:2864:C:H6	1.58	0.68
1:0:1687:C:H2'	1:0:1688:U:O4'	1.94	0.68
2:9:104:A:H2'	2:9:105:G:C8	2.29	0.68
1:0:1536:G:C2'	1:0:1537:U:H5'	2.23	0.68
3:K:35:LEU:CD1	3:K:130:THR:HB	2.23	0.68
1:0:190:A:H2'	1:0:191:G:C8	2.29	0.68
3:K:11:ARG:HD2	3:K:15:ARG:NH2	2.06	0.68
1:0:987:G:H4'	1:0:1167:A:N7	2.09	0.68
1:0:566:U:H2'	1:0:567:G:C8	2.29	0.68
1:0:573:C:C2'	1:0:574:C:H5'	2.22	0.68
1:0:2014:A:O2'	1:0:2434:G:H4'	1.94	0.68
1:0:924:C:H2'	1:0:925:U:O4'	1.93	0.68
2:9:79:U:O2'	2:9:80:A:H5'	1.93	0.68
1:0:2782:G:H1	1:0:2784:A:H2	1.40	0.68
1:0:1399:C:H2'	1:0:1400:A:H8	1.57	0.68
1:0:2266:A:N6	1:0:2323:U:H1'	2.09	0.68
1:0:1253:C:H6	1:0:1253:C:H5'	1.59	0.68
2:9:63:A:H2'	2:9:64:C:H6	1.59	0.68
1:0:2338:C:H2'	1:0:2339:A:C8	2.29	0.68
1:0:1069:G:H2'	1:0:1070:G:O4'	1.93	0.68

Continued on next page...

Continued from previous page...

Atom-1	Atom-2	Interatomic distance (Å)	Clash overlap (Å)
1:0:573:C:H2'	1:0:574:C:O4'	1.94	0.68
1:0:591:G:C3'	1:0:592:G:H8	2.07	0.68
1:0:2352:A:H2'	1:0:2353:G:H8	1.58	0.68
1:0:2469:G:H4'	1:0:2470:U:OP1	1.92	0.68
2:9:45:C:N4	2:9:47:A:N6	2.41	0.68
1:0:1430:G:H2'	1:0:1431:U:C6	2.27	0.68
1:0:162:C:H2'	1:0:163:A:H8	1.59	0.67
1:0:177:U:O5'	1:0:177:U:H6	1.77	0.67
1:0:191:G:O2'	1:0:192:G:H5'	1.93	0.67
1:0:1515:U:H2'	1:0:1516:A:C8	2.29	0.67
1:0:1816:G:H2'	1:0:1817:U:H6	1.59	0.67
1:0:1937:G:H2'	1:0:1939:U:C4	2.28	0.67
5:8:95:ALA:O	5:8:99:ILE:HG12	1.94	0.67
1:0:2546:G:H2'	1:0:2547:C:H6	1.58	0.67
1:0:932:G:H2'	1:0:933:G:H8	1.58	0.67
1:0:979:A:H2'	1:0:980:G:H8	1.58	0.67
1:0:1365:U:O2'	1:0:1366:A:H5'	1.94	0.67
1:0:58:C:H3'	1:0:59:G:C4'	2.25	0.67
1:0:490:A:O2'	1:0:491:A:H3'	1.94	0.67
1:0:317:U:H2'	1:0:318:G:H5''	1.75	0.67
1:0:1550:C:C6	1:0:1551:U:H1'	2.28	0.67
1:0:840:U:H4'	1:0:841:G:C2	2.28	0.67
2:9:102:A:H2	2:9:103:A:N1	1.91	0.67
1:0:870:C:H1'	4:U:26:PHE:HE2	1.58	0.67
1:0:1315:A:H5''	1:0:1316:G:OP2	1.95	0.67
1:0:622:U:C2'	1:0:623:G:H5'	2.24	0.67
1:0:1252:C:O2'	1:0:1253:C:H5''	1.94	0.67
1:0:2825:A:H2'	1:0:2826:C:H6	1.58	0.67
1:0:1763:G:N2	1:0:1765:C:H5''	2.09	0.67
1:0:698:A:C1'	1:0:700:C:H41	2.07	0.67
3:K:44:LYS:HB2	3:K:47:GLN:NE2	2.09	0.67
1:0:2177:U:O2'	1:0:2178:U:H5'	1.93	0.67
1:0:1251:G:H2'	1:0:1252:C:H6	1.58	0.67
1:0:541:C:O2	1:0:2018:G:N2	2.27	0.67
1:0:2245:A:H1'	1:0:2246:A:N6	2.10	0.67
1:0:882:C:C4	1:0:883:A:N7	2.63	0.67
1:0:1466:C:H5'	1:0:1467:U:OP2	1.94	0.67
1:0:82:G:H1	1:0:100:G:H2'	1.59	0.67
5:8:27:ILE:HD11	5:8:44:ILE:CG2	2.25	0.67
1:0:2383:C:H3'	1:0:2384:G:H8	1.59	0.67
1:0:1940:C:H2'	1:0:1941:C:H6	1.59	0.67

Continued on next page...

Continued from previous page...

Atom-1	Atom-2	Interatomic distance (Å)	Clash overlap (Å)
1:0:2863:U:H2'	1:0:2864:C:C6	2.29	0.67
1:0:624:A:H3'	1:0:625:A:H8	1.60	0.67
1:0:2338:C:H2'	1:0:2339:A:H8	1.60	0.67
1:0:1999:U:H2'	1:0:2000:U:O4'	1.94	0.67
1:0:979:A:H2'	1:0:980:G:C8	2.30	0.67
1:0:1384:G:H21	1:0:1385:C:H41	1.42	0.67
1:0:1892:C:H42	1:0:1903:C:H42	1.42	0.67
1:0:1578:U:H2'	1:0:1579:G:O4'	1.94	0.67
1:0:1833:U:H2'	1:0:1834:G:H8	1.58	0.67
1:0:1495:G:H2'	1:0:1496:G:H8	1.59	0.67
1:0:1290:A:H2'	1:0:1291:G:C8	2.30	0.67
1:0:475:U:C2	1:0:801:A:C2	2.83	0.67
1:0:940:G:C3'	1:0:941:U:H5''	2.15	0.67
1:0:1468:A:H5''	1:0:1472:C:N4	2.10	0.67
1:0:1468:A:C8	1:0:1468:A:O5'	2.43	0.67
5:8:45:VAL:HG13	5:8:106:LYS:HZ1	1.57	0.67
1:0:1787:U:H2'	1:0:1788:C:H6	1.59	0.67
2:9:54:U:H2'	2:9:55:C:H6	1.56	0.67
1:0:304:A:H2'	1:0:305:A:H5''	1.76	0.67
2:9:92:G:N2	3:K:40:PRO:O	2.27	0.67
1:0:1670:G:H4'	1:0:1670:G:OP1	1.95	0.67
1:0:1328:C:O2'	1:0:1405:A:H1'	1.95	0.67
1:0:98:U:H5'	1:0:99:U:H5''	1.77	0.67
1:0:1055:A:H61	1:0:1123:G:H1'	1.59	0.67
1:0:611:C:O2	1:0:614:G:H4'	1.95	0.67
1:0:2051:U:H5'	1:0:2052:G:OP1	1.95	0.67
1:0:2637:C:H2'	1:0:2638:G:C8	2.30	0.67
1:0:1791:C:H2'	1:0:1792:C:C5'	2.24	0.67
1:0:735:G:H2'	1:0:736:G:H8	1.59	0.67
1:0:2794:G:C6	1:0:2796:A:C2	2.83	0.67
1:0:1345:G:N1	1:0:1625:A:O2'	2.19	0.67
1:0:840:U:H2'	1:0:2051:U:O2	1.95	0.67
1:0:918:A:C2'	1:0:919:U:H5''	2.17	0.67
1:0:922:A:H2'	1:0:923:A:H8	1.57	0.67
1:0:1199:U:P	1:0:1200:G:H5'	2.35	0.67
1:0:2680:U:H5''	1:0:2681:A:H5'	1.74	0.67
1:0:441:A:C2'	1:0:442:A:H5'	2.25	0.67
1:0:2286:G:H2'	1:0:2286:G:N3	2.10	0.67
1:0:1209:G:C2	1:0:1210:C:C5	2.83	0.66
1:0:2034:A:C5	1:0:2593:A:N6	2.60	0.66
1:0:2434:G:H2'	1:0:2435:C:H6	1.58	0.66

Continued on next page...

Continued from previous page...

Atom-1	Atom-2	Interatomic distance (Å)	Clash overlap (Å)
1:0:799:C:H2'	1:0:800:U:C6	2.26	0.66
1:0:457:C:H2'	1:0:458:G:O4'	1.95	0.66
1:0:840:U:H2'	1:0:2051:U:N3	2.09	0.66
1:0:2348:A:O2'	1:0:2349:G:H5'	1.94	0.66
1:0:2520:A:H4'	1:0:2744:A:N1	2.10	0.66
1:0:2308:A:H2'	1:0:2309:G:C8	2.30	0.66
1:0:1030:U:C2'	1:0:1031:C:H5'	2.24	0.66
4:U:52:GLY:N	4:U:62:LEU:HD13	2.10	0.66
1:0:1448:A:H61	1:0:1574:A:N6	1.92	0.66
1:0:2825:A:C2	1:0:2826:C:C2	2.84	0.66
2:9:50:U:H2'	2:9:51:G:C8	2.31	0.66
1:0:2235:G:N2	1:0:2254:C:C4	2.64	0.66
1:0:400:U:H4'	1:0:401:G:C4	2.31	0.66
1:0:1166:A:C3'	1:0:1167:A:H5''	2.25	0.66
1:0:1438:G:H3'	1:0:1439:G:H5'	1.75	0.66
1:0:421:G:O2'	1:0:422:C:H5'	1.95	0.66
1:0:1837:G:N2	1:0:1838:G:H1'	2.10	0.66
1:0:555:U:C6	1:0:555:U:C3'	2.77	0.66
1:0:2787:A:H2'	1:0:2788:C:C6	2.31	0.66
1:0:1684:G:H21	1:0:1977:C:N4	1.91	0.66
1:0:2476:A:H4'	1:0:2477:C:OP1	1.95	0.66
1:0:700:C:O2	1:0:801:A:O5'	2.14	0.66
1:0:153:A:H2'	1:0:154:U:H6	1.60	0.66
1:0:2058:U:H3'	1:0:2217:G:H1	1.60	0.66
1:0:2506:C:O2'	1:0:2507:U:H5'	1.94	0.66
1:0:1352:G:H2'	1:0:1353:A:C8	2.31	0.66
1:0:787:A:C2'	1:0:788:G:C8	2.79	0.66
1:0:1919:A:H4'	1:0:1920:A:N7	2.11	0.66
1:0:706:A:H2'	1:0:707:U:H6	1.61	0.66
1:0:2622:G:O2'	1:0:2623:A:H5'	1.95	0.66
1:0:1452:U:O2'	1:0:1453:A:H5'	1.95	0.66
1:0:1281:A:N6	1:0:1995:G:H1'	2.11	0.66
1:0:794:A:C2	1:0:1767:G:N3	2.60	0.66
1:0:964:A:H1'	1:0:2245:A:OP2	1.95	0.66
1:0:2324:G:C2	1:0:2360:C:H2'	2.31	0.66
1:0:787:A:C2'	1:0:788:G:H8	2.08	0.66
1:0:2229:G:H5''	3:K:84:MET:HG3	1.78	0.66
1:0:1563:U:H2'	1:0:1564:U:H6	1.58	0.66
1:0:2197:U:H2'	1:0:2198:U:C5	2.31	0.66
1:0:243:G:H2'	1:0:244:C:O4'	1.95	0.66
1:0:1801:C:H1'	1:0:2207:G:O2'	1.95	0.66

Continued on next page...

Continued from previous page...

Atom-1	Atom-2	Interatomic distance (Å)	Clash overlap (Å)
1:0:1770:U:O2	1:0:1774:A:C6	2.49	0.66
1:0:638:A:O2'	1:0:639:G:H5'	1.96	0.66
1:0:1302:C:OP1	1:0:1664:G:N2	2.29	0.66
1:0:178:C:O2'	1:0:179:U:H5'	1.95	0.66
1:0:930:A:H2	1:0:2247:A:N7	1.93	0.66
1:0:616:U:C2'	1:0:617:U:H5''	2.25	0.66
1:0:1791:C:C2'	1:0:1792:C:H5''	2.25	0.66
1:0:1835:C:H2'	1:0:1836:C:C6	2.31	0.66
1:0:470:U:C5	1:0:480:G:N2	2.63	0.66
1:0:2658:A:O2'	1:0:2659:C:H5'	1.94	0.66
1:0:2217:G:H5'	1:0:2218:G:N7	2.10	0.66
1:0:2277:A:H3'	1:0:2278:A:H8	1.61	0.66
1:0:459:A:O2'	1:0:461:A:N7	2.29	0.66
1:0:1278:A:H2	1:0:1279:G:H21	1.44	0.66
1:0:2484:G:HO2'	1:0:2485:U:H6	1.43	0.66
1:0:2438:A:N6	1:0:2473:G:C4	2.63	0.66
4:U:40:GLN:HE22	4:U:43:THR:HA	1.59	0.66
1:0:1656:U:C2'	1:0:1657:A:H5''	2.26	0.66
1:0:1542:G:H8	1:0:1542:G:O5'	1.78	0.66
1:0:1779:C:H2'	1:0:1780:A:O4'	1.96	0.65
1:0:2473:G:H2'	1:0:2474:G:H8	1.59	0.65
1:0:968:C:C6	1:0:970:A:C8	2.84	0.65
4:U:23:VAL:HA	4:U:38:VAL:HG13	1.77	0.65
1:0:1514:C:OP2	1:0:1514:C:H6	1.79	0.65
1:0:1804:U:H2'	1:0:1805:G:C8	2.27	0.65
1:0:321:A:C2	1:0:323:G:H1'	2.31	0.65
1:0:169:C:H2'	1:0:170:U:H5'	1.78	0.65
1:0:930:A:H5'	1:0:931:G:C8	2.31	0.65
1:0:1438:G:C3'	1:0:1439:G:H5'	2.26	0.65
1:0:68:C:C4	1:0:72:A:C2	2.84	0.65
1:0:1702:C:O2'	1:0:1703:C:H5'	1.96	0.65
1:0:1238:A:O2'	1:0:1239:A:H5'	1.97	0.65
1:0:2034:A:C4	1:0:2593:A:N6	2.63	0.65
1:0:585:U:H2'	1:0:586:G:C8	2.31	0.65
1:0:187:U:H2'	1:0:188:G:C8	2.31	0.65
1:0:2544:A:H2'	1:0:2545:A:H1'	1.78	0.65
1:0:832:A:H2	1:0:954:U:H1'	1.61	0.65
1:0:1016:C:H1'	1:0:1023:U:O2	1.96	0.65
1:0:2083:G:H22	1:0:2172:U:H3	1.44	0.65
1:0:139:A:H2'	1:0:140:G:C8	2.32	0.65
1:0:734:G:H2'	1:0:735:G:C8	2.28	0.65

Continued on next page...

Continued from previous page...

Atom-1	Atom-2	Interatomic distance (Å)	Clash overlap (Å)
1:0:488:A:H2'	1:0:489:A:C8	2.31	0.65
1:0:1067:G:OP1	1:0:1068:A:H5'	1.96	0.65
1:0:229:G:H2'	1:0:230:C:H6	1.61	0.65
1:0:687:G:H2'	1:0:817:A:N6	2.07	0.65
1:0:814:G:H2'	1:0:815:A:OP1	1.96	0.65
1:0:768:U:C5	1:0:769:C:C5	2.84	0.65
1:0:1699:A:OP2	1:0:1699:A:C8	2.49	0.65
1:0:1354:A:C8	1:0:1410:U:C2	2.84	0.65
1:0:816:U:C2'	1:0:817:A:H5'	2.26	0.65
1:0:2180:U:O2'	1:0:2181:A:N7	2.30	0.65
1:0:11:G:O6	1:0:2606:G:H5''	1.97	0.65
1:0:1930:C:H2'	1:0:1931:G:H5'	1.77	0.65
1:0:2266:A:H61	1:0:2323:U:H1'	1.62	0.65
1:0:2459:C:H2'	1:0:2460:G:H5'	1.79	0.65
1:0:1399:C:H2'	1:0:1400:A:C8	2.31	0.65
1:0:1415:C:C2'	1:0:1416:A:H5'	2.27	0.65
3:K:134:LYS:NZ	3:K:136:GLU:HG2	2.11	0.65
1:0:762:A:C2	1:0:1634:A:H2'	2.32	0.65
1:0:1358:C:C3'	1:0:1359:G:H5''	2.26	0.65
1:0:1624:A:O2'	1:0:1625:A:H8	1.74	0.65
1:0:572:G:OP2	1:0:581:A:H5'	1.96	0.65
1:0:1763:G:H2'	1:0:1764:A:C4'	2.26	0.65
1:0:838:A:H4'	1:0:2407:G:C5	2.30	0.65
1:0:58:C:C1'	1:0:72:A:C8	2.79	0.65
1:0:1313:U:H1'	1:0:1642:G:C2	2.32	0.65
1:0:207:U:H2'	1:0:207:U:O2	1.96	0.65
1:0:48:A:N3	1:0:50:G:N2	2.45	0.65
1:0:1445:A:C2	1:0:1446:U:C2	2.85	0.65
1:0:572:G:H2'	1:0:573:C:C6	2.32	0.65
1:0:577:U:H2'	1:0:579:G:OP2	1.96	0.65
1:0:1591:U:O2'	1:0:1592:U:H5'	1.96	0.65
1:0:2784:A:N7	1:0:2785:A:C4	2.64	0.65
1:0:239:A:C2	1:0:443:A:H1'	2.32	0.65
1:0:2829:A:C2	1:0:2830:U:C1'	2.80	0.65
1:0:977:G:H1'	1:0:2246:A:C4	2.32	0.65
1:0:922:A:N3	1:0:2243:C:O2'	2.29	0.65
1:0:1287:A:H2	1:0:1661:C:O2	1.78	0.65
1:0:667:U:N3	1:0:669:G:O5'	2.30	0.65
1:0:1004:A:C2'	1:0:1005:U:C5'	2.74	0.65
1:0:2528:G:O2'	1:0:2529:G:H5'	1.97	0.65
1:0:835:U:H2'	1:0:836:G:C8	2.31	0.65

Continued on next page...

Continued from previous page...

Atom-1	Atom-2	Interatomic distance (Å)	Clash overlap (Å)
1:0:869:C:O2	1:0:934:G:C2	2.49	0.65
4:U:45:PHE:O	4:U:59:LEU:HD11	1.95	0.65
1:0:1200:G:H5''	1:0:1200:G:H8	1.62	0.65
1:0:830:C:O2'	1:0:852:U:H5''	1.97	0.65
1:0:133:C:H2'	1:0:134:G:O4'	1.95	0.65
1:0:38:G:H2'	1:0:39:C:O4'	1.96	0.65
1:0:500:G:C2'	1:0:501:G:H5'	2.27	0.65
1:0:312:G:H2'	1:0:313:U:H5''	1.79	0.65
1:0:1569:A:O2'	1:0:1570:C:C5	2.49	0.65
1:0:1325:U:H4'	1:0:1326:U:C5	2.32	0.64
1:0:1333:G:H21	1:0:1344:C:N4	1.88	0.64
1:0:2038:C:H2'	1:0:2483:U:H4'	1.79	0.64
1:0:883:A:H1'	3:K:11:ARG:HH21	1.61	0.64
1:0:1919:A:H4'	1:0:1920:A:C5	2.31	0.64
1:0:1830:C:N4	1:0:1881:U:H3'	2.11	0.64
2:9:100:G:H2'	2:9:101:A:H5'	1.79	0.64
1:0:1666:G:H2'	1:0:1667:A:C8	2.32	0.64
1:0:224:G:C6	1:0:229:G:O6	2.50	0.64
1:0:692:C:O2'	1:0:693:A:H5'	1.96	0.64
1:0:65:C:O2'	1:0:66:U:H5'	1.98	0.64
1:0:1839:A:H8	1:0:1839:A:O5'	1.79	0.64
1:0:1215:A:H2'	1:0:1216:G:C8	2.32	0.64
1:0:1644:G:O2'	1:0:1645:U:H5'	1.97	0.64
1:0:473:C:H2'	1:0:474:G:H5'	1.77	0.64
1:0:1770:U:O2	1:0:1774:A:C5	2.51	0.64
1:0:788:G:C2	1:0:800:U:C2'	2.81	0.64
1:0:2692:A:H5'	1:0:2693:U:H5'	1.79	0.64
1:0:1057:A:H3'	1:0:1058:G:H5''	1.79	0.64
1:0:2169:A:OP1	1:0:2169:A:H3'	1.97	0.64
1:0:320:A:H1'	1:0:340:G:N3	2.12	0.64
1:0:710:C:H2'	1:0:711:C:C6	2.33	0.64
1:0:1431:U:H5''	1:0:1604:A:H1'	1.79	0.64
1:0:876:A:H2'	1:0:877:G:H8	1.63	0.64
1:0:200:A:OP2	1:0:434:C:H4'	1.98	0.64
1:0:2384:G:H5''	1:0:2385:U:C5'	2.25	0.64
1:0:242:A:N6	1:0:441:A:N7	2.45	0.64
1:0:510:G:C8	1:0:510:G:H3'	2.32	0.64
1:0:2320:G:H2'	1:0:2321:C:H6	1.60	0.64
1:0:1699:A:OP2	1:0:1699:A:H8	1.81	0.64
1:0:1339:U:C2'	1:0:1340:C:H5'	2.28	0.64
1:0:2240:C:H2'	1:0:2241:U:C5'	2.27	0.64

Continued on next page...

Continued from previous page...

Atom-1	Atom-2	Interatomic distance (Å)	Clash overlap (Å)
1:0:178:C:O2	1:0:228:A:H2	1.81	0.64
1:0:2528:G:H2'	1:0:2529:G:H8	1.63	0.64
1:0:700:C:O2	1:0:800:U:O3'	2.15	0.64
1:0:48:A:N6	1:0:154:U:H5	1.92	0.64
1:0:1992:G:O2'	1:0:1993:G:H5'	1.98	0.64
1:0:539:A:N6	1:0:2006:G:C4	2.65	0.64
1:0:568:G:H2'	1:0:569:C:C6	2.32	0.64
1:0:940:G:H8	1:0:940:G:OP2	1.81	0.64
1:0:1536:G:H2'	1:0:1537:U:H5'	1.78	0.64
1:0:1541:G:N2	1:0:1562:G:H22	1.95	0.64
1:0:668:A:H2'	1:0:669:G:C4'	2.27	0.64
1:0:793:G:C2	1:0:795:A:H2	2.15	0.64
1:0:1453:A:H2'	1:0:1454:U:H5'	1.80	0.64
1:0:2376:G:N2	1:0:2399:C:H1'	2.13	0.64
1:0:718:A:H2'	1:0:719:A:C8	2.33	0.64
1:0:2824:C:H2'	1:0:2841:U:O2	1.98	0.64
1:0:1333:G:H22	1:0:1344:C:H41	1.42	0.64
1:0:58:C:H3'	1:0:59:G:C5'	2.28	0.64
1:0:200:A:OP1	1:0:435:A:H5'	1.97	0.64
1:0:994:A:N7	1:0:995:A:N3	2.46	0.64
1:0:2293:G:H2'	1:0:2294:U:C6	2.32	0.64
2:9:33:C:H2'	2:9:34:C:H6	1.61	0.64
1:0:2234:G:O4'	5:8:77:SER:CB	2.43	0.64
1:0:2546:G:H2'	1:0:2547:C:C6	2.33	0.64
1:0:796:A:H2'	1:0:798:G:OP1	1.97	0.64
1:0:668:A:H2'	1:0:669:G:O4'	1.98	0.64
1:0:127:C:O2'	1:0:128:C:H5'	1.97	0.64
1:0:1234:C:H2'	1:0:1235:C:H6	1.62	0.64
1:0:1190:C:H2'	1:0:1191:G:C8	2.33	0.64
1:0:1455:C:H2'	1:0:1456:C:H6	1.62	0.64
1:0:2724:G:N7	1:0:2735:C:H1'	2.13	0.64
1:0:221:A:C2	1:0:222:G:H1'	2.32	0.64
1:0:2544:A:H2'	1:0:2545:A:C1'	2.27	0.64
1:0:1384:G:N2	1:0:1385:C:H41	1.95	0.64
1:0:2340:C:H2'	1:0:2341:G:O4'	1.97	0.64
1:0:732:G:H2'	1:0:733:G:C8	2.32	0.64
1:0:838:A:H2'	1:0:839:U:O4'	1.98	0.63
3:K:44:LYS:HB2	3:K:47:GLN:HE21	1.62	0.63
1:0:2456:U:H1'	1:0:2460:G:H1	1.62	0.63
1:0:1019:U:H3'	1:0:1019:U:H6	1.63	0.63
1:0:1751:A:O2'	1:0:1752:U:H5'	1.97	0.63

Continued on next page...

Continued from previous page...

Atom-1	Atom-2	Interatomic distance (Å)	Clash overlap (Å)
2:9:46:G:H1'	2:9:49:C:N4	2.13	0.63
1:0:467:U:OP2	1:0:467:U:H6	1.80	0.63
1:0:2738:A:H2'	1:0:2739:G:H5'	1.79	0.63
1:0:706:A:H2'	1:0:707:U:C6	2.33	0.63
1:0:1341:G:H2'	1:0:1343:C:C5	2.33	0.63
1:0:931:G:H2'	1:0:932:G:H5'	1.80	0.63
2:9:102:A:C2	2:9:103:A:C6	2.86	0.63
1:0:955:G:C3'	1:0:955:G:C8	2.77	0.63
1:0:110:U:H6	1:0:110:U:H5'	1.63	0.63
1:0:822:G:O2'	1:0:823:U:H5'	1.97	0.63
2:9:6:C:H2'	2:9:7:C:C6	2.34	0.63
1:0:2522:G:N3	1:0:2745:A:H2'	2.12	0.63
1:0:2732:C:H5''	1:0:2732:C:H6	1.63	0.63
1:0:2233:C:O2'	5:8:77:SER:HA	1.99	0.63
1:0:876:A:C2	1:0:877:G:C4	2.87	0.63
1:0:212:U:C2	1:0:443:A:C2	2.85	0.63
1:0:2490:U:H2'	1:0:2491:C:H6	1.63	0.63
1:0:789:G:C6	1:0:2055:G:OP1	2.50	0.63
1:0:2471:U:N3	1:0:2472:U:C5	2.67	0.63
1:0:638:A:H4'	1:0:638:A:OP2	1.99	0.63
1:0:1572:C:H2'	1:0:1573:G:C5'	2.28	0.63
1:0:1242:A:O2'	1:0:1243:G:H5'	1.98	0.63
1:0:887:G:O2'	1:0:888:G:H5'	1.98	0.63
1:0:679:C:H2'	1:0:680:U:H6	1.63	0.63
1:0:2019:C:O2'	1:0:2020:G:H5'	1.97	0.63
1:0:922:A:N1	1:0:2256:G:H1'	2.13	0.63
1:0:2426:G:H3'	1:0:2479:U:OP2	1.98	0.63
1:0:2470:U:H2'	1:0:2471:U:H5'	1.81	0.63
1:0:841:G:H2'	1:0:842:A:C8	2.32	0.63
1:0:1032:A:H3'	1:0:1033:G:H4'	1.78	0.63
1:0:67:G:H2'	1:0:68:C:O4'	1.97	0.63
1:0:1956:G:H8	1:0:1956:G:H5'	1.62	0.63
1:0:514:G:H2'	1:0:514:G:N3	2.13	0.63
1:0:672:C:O2'	1:0:673:G:H5'	1.99	0.63
1:0:541:C:H5''	1:0:542:A:C5	2.33	0.63
1:0:228:A:C2'	1:0:229:G:H5'	2.28	0.63
1:0:698:A:C8	1:0:787:A:H2	2.16	0.63
1:0:831:G:H1'	1:0:1204:G:N2	2.14	0.63
1:0:649:G:H2'	1:0:650:U:C6	2.32	0.63
3:K:124:HIS:N	3:K:125:LYS:NZ	2.43	0.63
1:0:354:C:H2'	1:0:355:G:O4'	1.98	0.63

Continued on next page...

Continued from previous page...

Atom-1	Atom-2	Interatomic distance (Å)	Clash overlap (Å)
1:0:1142:G:O2'	1:0:1143:A:O5'	2.16	0.63
1:0:591:G:C2'	1:0:592:G:C8	2.82	0.63
1:0:362:C:H2'	1:0:363:G:C4'	2.21	0.63
5:8:58:ASN:OD1	5:8:61:ARG:NH2	2.32	0.63
3:K:125:LYS:H	3:K:125:LYS:NZ	1.96	0.63
1:0:2826:C:C2'	1:0:2827:G:H5'	2.29	0.63
1:0:2422:C:O2'	1:0:2423:G:H5'	1.98	0.63
1:0:2470:U:C2'	1:0:2471:U:H5'	2.28	0.63
1:0:1512:A:H2'	1:0:1514:C:C5	2.33	0.63
1:0:521:U:C5	1:0:522:G:C4	2.87	0.63
1:0:91:A:H2'	1:0:92:U:H6	1.59	0.63
1:0:2299:A:C2'	1:0:2312:A:H62	2.12	0.63
1:0:1070:G:H3'	1:0:1071:U:C6	2.33	0.63
1:0:2187:A:H2'	1:0:2188:A:H8	1.64	0.63
1:0:2651:U:C2	1:0:2652:G:C8	2.87	0.63
1:0:1092:U:H2'	1:0:1093:U:C6	2.34	0.63
1:0:2559:U:C5	1:0:2560:G:N7	2.67	0.63
1:0:2764:U:H2'	1:0:2765:C:C6	2.33	0.63
1:0:562:G:C6	1:0:563:U:N3	2.67	0.63
1:0:926:C:H2'	1:0:927:C:H5'	1.81	0.63
1:0:65:C:C2'	1:0:66:U:H5'	2.29	0.63
1:0:773:G:H2'	1:0:774:A:H5'	1.79	0.63
1:0:1833:U:H2'	1:0:1834:G:C8	2.33	0.63
1:0:588:G:C2	1:0:1275:A:C5	2.86	0.62
1:0:540:G:O3'	1:0:541:C:H4'	1.97	0.62
1:0:1683:G:O2'	1:0:1684:G:H5'	1.99	0.62
1:0:401:G:C4	1:0:403:A:N7	2.67	0.62
3:K:45:SER:HB3	3:K:71:PRO:HG2	1.79	0.62
1:0:1984:A:C2	1:0:1985:G:C4	2.87	0.62
1:0:2176:U:H2'	1:0:2177:U:O4'	1.98	0.62
1:0:1923:U:C2	1:0:1947:G:H4'	2.34	0.62
1:0:1448:A:N6	1:0:1574:A:H61	1.97	0.62
5:8:13:MET:HE2	5:8:59:VAL:HB	1.79	0.62
1:0:2292:C:O2'	1:0:2293:G:H5'	1.99	0.62
1:0:1293:A:C2'	1:0:1294:G:H5'	2.28	0.62
1:0:2705:A:O2'	1:0:2706:U:C6	2.51	0.62
1:0:405:C:H2'	1:0:406:G:H8	1.64	0.62
1:0:1483:G:H1	1:0:1539:U:H3	1.47	0.62
1:0:501:G:H2'	1:0:502:A:O4'	1.99	0.62
1:0:710:C:C2	1:0:711:C:C5	2.87	0.62
1:0:787:A:O2'	1:0:788:G:H5'	1.98	0.62

Continued on next page...

Continued from previous page...

Atom-1	Atom-2	Interatomic distance (Å)	Clash overlap (Å)
1:0:930:A:H4'	1:0:930:A:OP1	1.99	0.62
1:0:1653:C:H2'	1:0:1654:A:H8	1.63	0.62
1:0:1057:A:O5'	1:0:1058:G:H5'	1.99	0.62
1:0:1885:C:H2'	1:0:1886:G:H5'	1.80	0.62
1:0:334:G:N3	1:0:344:G:H1'	2.14	0.62
1:0:1086:C:H2'	1:0:1087:C:H5''	1.81	0.62
1:0:1212:U:H2'	1:0:1213:U:C5	2.33	0.62
1:0:1764:A:C2'	1:0:1765:C:H5'	2.29	0.62
1:0:2538:C:O2'	1:0:2539:C:H5'	1.99	0.62
1:0:814:G:C2'	1:0:815:A:OP1	2.47	0.62
3:K:15:ARG:HG3	3:K:74:PRO:HD2	1.80	0.62
1:0:578:U:OP1	1:0:956:A:N6	2.31	0.62
1:0:1310:C:H2'	1:0:1311:C:C6	2.35	0.62
1:0:1861:G:C2'	1:0:1862:C:H5'	2.29	0.62
1:0:1644:G:H2'	1:0:1645:U:C6	2.34	0.62
1:0:1937:G:H2'	1:0:1939:U:O4	1.99	0.62
1:0:2569:A:H2'	1:0:2570:C:C6	2.34	0.62
1:0:875:G:N2	1:0:876:A:H1'	2.15	0.62
1:0:1919:A:C2	1:0:1923:U:H2'	2.34	0.62
1:0:1925:C:O2'	5:8:60:ARG:HD3	1.99	0.62
1:0:239:A:H4'	1:0:620:G:OP1	1.97	0.62
1:0:1697:U:H2'	1:0:1698:C:O4'	2.00	0.62
1:0:1606:C:H2'	1:0:1607:A:H8	1.64	0.62
1:0:246:C:C5	1:0:373:A:N3	2.67	0.62
1:0:1443:G:H2'	1:0:1444:C:H6	1.65	0.62
1:0:1653:C:O2	1:0:1751:A:C2	2.43	0.62
1:0:71:A:N7	1:0:110:U:O2'	2.33	0.62
1:0:629:C:H2'	1:0:630:G:O4'	1.99	0.62
2:9:59:A:H2'	2:9:60:A:C5'	2.30	0.62
1:0:1107:A:O5'	1:0:1107:A:H8	1.82	0.62
1:0:1993:G:H2'	1:0:1994:U:H6	1.64	0.62
1:0:2254:C:HO2'	3:K:85:GLY:C	2.03	0.62
1:0:89:A:HO2'	1:0:90:G:H5''	1.64	0.62
1:0:2198:U:H2'	1:0:2199:C:C4'	2.29	0.62
1:0:1287:A:N1	1:0:1661:C:O2'	2.27	0.62
1:0:1305:C:H2'	1:0:1306:U:O4'	1.99	0.62
1:0:1235:C:C2	1:0:1241:G:N2	2.67	0.62
1:0:1354:A:C3'	1:0:1410:U:O2	2.48	0.62
1:0:187:U:H2'	1:0:188:G:H8	1.63	0.62
1:0:1966:C:O2'	1:0:1967:U:H5'	1.99	0.62
1:0:2014:A:N6	1:0:2477:C:C1'	2.63	0.62

Continued on next page...

Continued from previous page...

Atom-1	Atom-2	Interatomic distance (Å)	Clash overlap (Å)
1:0:446:C:H2'	1:0:447:U:O4'	2.00	0.62
1:0:1836:C:O2'	1:0:1837:G:H5'	2.00	0.62
1:0:912:A:C2'	1:0:913:A:H5'	2.30	0.62
1:0:1526:U:H5'	1:0:1527:G:OP2	1.98	0.62
1:0:1729:C:H2'	1:0:1730:G:C8	2.35	0.62
1:0:1333:G:H22	1:0:1344:C:H5	1.46	0.62
1:0:404:A:H2'	1:0:405:C:C6	2.34	0.62
1:0:644:A:C8	1:0:645:G:O4'	2.53	0.62
1:0:27:G:HO2'	1:0:28:A:H8	1.47	0.62
1:0:1005:U:O2	1:0:1007:A:N7	2.33	0.62
1:0:1568:A:O5'	1:0:1568:A:H8	1.83	0.62
5:8:8:ASP:O	5:8:12:ARG:HG3	1.99	0.62
1:0:175:C:H2'	1:0:177:U:O4	1.99	0.62
1:0:2051:U:C5'	1:0:2052:G:OP1	2.48	0.62
1:0:2472:U:H3'	1:0:2473:G:C5'	2.20	0.62
2:9:14:C:H2'	2:9:14:C:O2	2.00	0.62
1:0:340:G:O4'	1:0:340:G:OP2	2.18	0.62
1:0:62:U:H3'	1:0:63:A:H8	1.65	0.62
1:0:121:G:O2'	1:0:122:G:H5'	2.00	0.62
1:0:2229:G:H5''	3:K:84:MET:CG	2.30	0.61
1:0:930:A:C2	1:0:2247:A:N7	2.68	0.61
1:0:834:A:O3'	1:0:957:G:OP2	2.18	0.61
1:0:1463:A:C1'	1:0:1543:G:H22	2.12	0.61
1:0:2199:C:H2'	1:0:2200:G:C8	2.35	0.61
3:K:83:ARG:NH1	3:K:83:ARG:O	2.32	0.61
1:0:1788:C:N3	1:0:1789:U:C4	2.68	0.61
1:0:104:C:H2'	1:0:105:G:H5''	1.81	0.61
1:0:78:C:H2'	1:0:79:G:H8	1.64	0.61
1:0:946:U:H2'	1:0:947:C:C6	2.34	0.61
1:0:763:A:H2'	1:0:764:A:H5''	1.81	0.61
1:0:1329:U:H2'	1:0:1330:G:H8	1.66	0.61
1:0:401:G:C1'	1:0:403:A:H62	2.12	0.61
2:9:75:A:O2'	2:9:76:U:H5'	2.00	0.61
1:0:236:C:H1'	1:0:632:A:O2'	2.00	0.61
1:0:1223:G:C4	1:0:1250:A:N6	2.68	0.61
1:0:1256:C:H2'	1:0:1257:U:C6	2.35	0.61
1:0:141:G:H2'	1:0:142:U:H6	1.64	0.61
1:0:2753:C:H2'	1:0:2754:C:C6	2.32	0.61
1:0:2325:A:H4'	1:0:2362:G:O4'	2.00	0.61
1:0:1438:G:H2'	1:0:1439:G:C5'	2.30	0.61
1:0:1463:A:H1'	1:0:1543:G:N2	2.14	0.61

Continued on next page...

Continued from previous page...

Atom-1	Atom-2	Interatomic distance (Å)	Clash overlap (Å)
1:0:1924:C:H42	5:8:61:ARG:HD3	1.62	0.61
1:0:1004:A:O2'	1:0:1005:U:H5''	2.00	0.61
1:0:1025:A:H2'	1:0:1026:U:H6	1.65	0.61
1:0:2787:A:H2'	1:0:2788:C:H6	1.65	0.61
1:0:1540:C:H2'	1:0:1541:G:H8	1.64	0.61
1:0:67:G:C5	1:0:72:A:H2	2.15	0.61
1:0:471:A:C2	1:0:481:A:C4	2.89	0.61
1:0:2871:U:H2'	1:0:2872:U:H6	1.65	0.61
1:0:1427:G:N2	1:0:1604:A:H62	1.98	0.61
1:0:2611:A:C2	1:0:2767:C:C2	2.89	0.61
1:0:1345:G:H22	1:0:1626:A:H5'	1.66	0.61
1:0:541:C:H5''	1:0:542:A:N7	2.16	0.61
1:0:839:U:C5	1:0:841:G:H8	2.19	0.61
1:0:2229:G:H5''	3:K:84:MET:CE	2.30	0.61
1:0:829:C:H2'	1:0:830:C:C6	2.36	0.61
1:0:616:U:C2'	1:0:617:U:C5'	2.78	0.61
1:0:887:G:H2'	1:0:888:G:C5'	2.31	0.61
1:0:1998:A:C2'	1:0:1999:U:H5'	2.29	0.61
1:0:2588:U:C4'	1:0:2589:C:OP2	2.42	0.61
1:0:589:C:H2'	1:0:590:C:C6	2.35	0.61
1:0:221:A:C2	1:0:232:A:C2	2.88	0.61
1:0:689:A:H8	1:0:2052:G:H21	1.46	0.61
3:K:11:ARG:CD	3:K:15:ARG:HH22	2.09	0.61
1:0:1531:C:C2'	1:0:1532:A:H5'	2.28	0.61
1:0:2837:G:O2'	1:0:2838:U:H5'	2.01	0.61
1:0:1844:C:O2'	1:0:1845:A:H5'	2.00	0.61
3:K:134:LYS:HZ1	3:K:136:GLU:HG2	1.66	0.61
1:0:2651:U:O2	1:0:2652:G:C8	2.54	0.61
1:0:1064:C:H2'	1:0:1065:A:C8	2.35	0.61
1:0:2461:G:N2	3:K:53:ILE:HD12	2.15	0.61
1:0:1323:G:H1'	1:0:1627:C:H5'	1.82	0.61
4:U:46:LYS:NZ	4:U:76:ALA:HB2	2.16	0.61
1:0:930:A:H5'	1:0:931:G:N7	2.16	0.61
1:0:1059:A:H2'	1:0:1060:C:H5	1.66	0.61
1:0:728:G:H2'	1:0:729:A:O4'	2.01	0.61
1:0:1368:G:N2	1:0:1390:G:H1'	2.16	0.61
1:0:1496:G:H1	1:0:1527:G:H1	1.48	0.61
1:0:2182:A:H2'	1:0:2183:C:C5'	2.30	0.61
1:0:2856:U:H2'	1:0:2857:C:C6	2.35	0.61
1:0:2875:C:O2'	1:0:2876:C:H5'	2.01	0.61
1:0:1523:A:O5'	1:0:1523:A:H8	1.84	0.61

Continued on next page...

Continued from previous page...

Atom-1	Atom-2	Interatomic distance (Å)	Clash overlap (Å)
1:0:1674:C:O2'	1:0:1675:C:H5'	2.00	0.61
1:0:918:A:H2'	1:0:919:U:C5'	2.19	0.61
2:9:75:A:C2	2:9:76:U:C5	2.88	0.61
1:0:987:G:H5'	1:0:1167:A:N6	2.15	0.61
1:0:757:U:O2	1:0:767:G:C2	2.54	0.61
1:0:2674:C:H2'	1:0:2675:U:C6	2.31	0.61
1:0:1869:A:H2'	1:0:1870:U:O4'	2.01	0.61
1:0:705:C:H2'	1:0:706:A:H8	1.66	0.61
1:0:1210:C:C1'	1:0:1239:A:C4	2.83	0.61
1:0:1262:U:H2'	1:0:1263:G:N7	2.16	0.61
1:0:875:G:H21	2:9:103:A:H1'	1.66	0.61
1:0:1055:A:C4'	1:0:1058:G:H4'	2.27	0.61
1:0:367:G:C3'	1:0:368:A:H5''	2.31	0.61
1:0:678:G:O2'	1:0:679:C:H5'	2.01	0.61
1:0:2650:G:O2'	1:0:2651:U:H5'	2.01	0.61
1:0:2811:G:H2'	1:0:2812:A:C8	2.36	0.61
1:0:528:G:H2'	1:0:529:U:C6	2.35	0.61
1:0:1152:C:H6	1:0:1152:C:O5'	1.83	0.61
1:0:1288:A:N7	1:0:1309:G:H1'	2.15	0.61
1:0:1288:A:N6	1:0:1308:C:H2'	2.15	0.61
1:0:1329:U:H2'	1:0:1330:G:C8	2.36	0.61
1:0:1210:C:H1'	1:0:1239:A:N9	2.15	0.61
1:0:922:A:C2'	1:0:923:A:C8	2.76	0.61
1:0:1339:U:H5	1:0:1664:G:O2'	1.84	0.60
1:0:2262:C:H2'	1:0:2263:C:O4'	2.00	0.60
5:8:57:ARG:O	5:8:61:ARG:HG3	2.01	0.60
1:0:1856:U:H2'	1:0:1857:G:C8	2.36	0.60
1:0:2755:A:O2'	1:0:2756:A:H5'	2.00	0.60
1:0:93:A:O2'	1:0:94:C:H5'	2.01	0.60
2:9:8:C:H5'	2:9:29:C:O2'	2.01	0.60
1:0:2182:A:H2'	1:0:2183:C:H5'	1.83	0.60
1:0:1127:C:H2'	1:0:1128:G:H8	1.66	0.60
1:0:2590:U:H2'	1:0:2590:U:O2	2.01	0.60
1:0:1350:G:H2'	1:0:1351:G:O4'	2.01	0.60
1:0:591:G:H3'	1:0:592:G:H8	1.66	0.60
1:0:1459:U:H3	1:0:1476:G:P	2.23	0.60
1:0:2552:C:C4'	1:0:2552:C:OP1	2.47	0.60
1:0:958:G:O2'	1:0:959:C:H5'	2.02	0.60
1:0:1363:C:O2'	1:0:1364:C:H5'	2.02	0.60
1:0:1028:G:O2'	1:0:1029:C:H5'	2.01	0.60
1:0:2691:C:O2'	1:0:2692:A:OP1	2.18	0.60

Continued on next page...

Continued from previous page...

Atom-1	Atom-2	Interatomic distance (Å)	Clash overlap (Å)
1:0:611:C:H5''	1:0:611:C:H6	1.66	0.60
1:0:524:A:H2'	1:0:525:A:H8	1.65	0.60
1:0:1495:G:H2'	1:0:1496:G:C8	2.35	0.60
1:0:2824:C:O3'	1:0:2843:A:C2	2.54	0.60
1:0:2138:U:H2'	1:0:2139:G:H8	1.66	0.60
1:0:939:C:H2'	1:0:940:G:N7	2.16	0.60
1:0:2571:G:H2'	1:0:2572:U:O4'	2.01	0.60
1:0:1755:G:H2'	1:0:1756:C:C6	2.36	0.60
3:K:48:ILE:HG13	3:K:69:ILE:HD11	1.83	0.60
1:0:562:G:H2'	1:0:563:U:O4'	2.01	0.60
1:0:404:A:C5	1:0:424:G:N2	2.69	0.60
1:0:874:A:H62	1:0:928:G:N2	1.98	0.60
1:0:2691:C:C3'	1:0:2692:A:H5''	2.32	0.60
1:0:1981:A:H4'	1:0:2704:U:O2'	2.01	0.60
1:0:1948:C:C6	1:0:1948:C:O5'	2.50	0.60
1:0:66:U:C2	1:0:67:G:N7	2.70	0.60
1:0:488:A:OP1	1:0:488:A:C8	2.51	0.60
1:0:2162:C:H2'	1:0:2163:U:H6	1.65	0.60
1:0:2124:C:H2'	1:0:2125:C:C6	2.37	0.60
1:0:1332:G:H3'	1:0:1333:G:C8	2.37	0.60
1:0:1326:U:C2	1:0:1626:A:H2	2.19	0.60
1:0:2493:U:O2	1:0:2549:G:O6	2.19	0.60
1:0:1979:C:H2'	1:0:1980:A:O4'	2.01	0.60
1:0:228:A:H2'	1:0:229:G:C5'	2.31	0.60
2:9:75:A:H2	2:9:76:U:C5	2.19	0.60
1:0:67:G:N2	1:0:73:A:C4'	2.64	0.60
1:0:609:U:O2'	1:0:610:G:H5'	2.01	0.60
1:0:9:U:H2'	1:0:10:A:C8	2.37	0.60
1:0:2856:U:H2'	1:0:2857:C:H6	1.66	0.60
1:0:372:U:H6	1:0:372:U:H3'	1.66	0.60
1:0:2233:C:C2'	5:8:77:SER:CB	2.80	0.60
1:0:2670:C:N4	1:0:2699:G:N2	2.49	0.60
1:0:758:G:N2	1:0:766:A:C6	2.70	0.60
1:0:210:A:N6	1:0:442:A:H61	1.99	0.60
1:0:602:C:H2'	1:0:603:C:C6	2.37	0.60
1:0:1156:U:H2'	1:0:1157:G:C8	2.37	0.60
3:K:29:ALA:CB	3:K:68:ARG:NH2	2.64	0.60
1:0:581:A:N1	1:0:2012:A:H2	1.99	0.60
1:0:2029:G:H2'	1:0:2030:U:H6	1.65	0.60
1:0:2559:U:H2'	1:0:2560:G:H5'	1.82	0.60
1:0:585:U:H2'	1:0:586:G:H8	1.66	0.60

Continued on next page...

Continued from previous page...

Atom-1	Atom-2	Interatomic distance (Å)	Clash overlap (Å)
1:0:1684:G:N2	1:0:1977:C:N4	2.47	0.60
1:0:787:A:C1'	1:0:788:G:C8	2.84	0.60
1:0:870:C:H5'	4:U:69:PHE:CE2	2.37	0.60
2:9:105:G:O2'	2:9:106:U:H5'	2.02	0.60
2:9:15:A:H2	2:9:71:G:H21	1.50	0.60
1:0:1174:G:H2'	1:0:1175:A:C8	2.37	0.60
1:0:1459:U:OP1	1:0:1459:U:H3'	2.02	0.60
1:0:2666:U:H2'	1:0:2667:C:O4'	2.01	0.60
1:0:651:C:C3'	1:0:652:C:H5''	2.32	0.60
1:0:2559:U:C5	1:0:2560:G:H8	2.19	0.60
1:0:157:G:N2	1:0:192:G:O6	2.33	0.60
1:0:2257:A:C2'	1:0:2258:G:H5'	2.31	0.60
1:0:2503:G:C3'	1:0:2504:G:H5''	2.32	0.60
1:0:852:U:H2'	1:0:853:C:C6	2.36	0.60
1:0:1459:U:N3	1:0:1476:G:H5''	2.16	0.60
1:0:2691:C:H5''	1:0:2694:G:H4'	1.82	0.60
1:0:670:U:H2'	1:0:671:A:C8	2.37	0.60
1:0:636:G:H2'	1:0:637:G:H5'	1.84	0.60
4:U:50:GLY:O	4:U:81:ILE:HD12	2.01	0.60
3:K:60:ARG:HH11	3:K:60:ARG:HG2	1.66	0.60
1:0:857:U:C2'	1:0:858:G:H5'	2.32	0.60
1:0:1299:A:C6	1:0:1302:C:C4	2.90	0.60
1:0:2029:G:C4	1:0:2030:U:C5	2.89	0.60
1:0:1782:A:N6	1:0:1820:G:H2'	2.16	0.60
1:0:2045:A:H5''	1:0:2046:C:OP2	2.02	0.60
1:0:2253:A:N1	1:0:2255:G:H1'	2.17	0.60
1:0:682:G:C5	1:0:814:G:O6	2.54	0.60
1:0:1474:A:N1	1:0:1476:G:C5	2.70	0.60
1:0:862:A:H2'	1:0:863:C:H6	1.62	0.60
1:0:1811:A:H1'	1:0:1813:A:C4	2.36	0.60
1:0:1229:C:H2'	1:0:1230:C:H6	1.67	0.60
1:0:2799:C:C4	1:0:2800:C:C2	2.90	0.60
1:0:2843:A:H5'	1:0:2844:G:OP2	2.02	0.60
1:0:2280:A:H2'	1:0:2281:C:C6	2.36	0.60
1:0:1686:A:C2	1:0:1977:C:H1'	2.37	0.59
1:0:2233:C:H1'	5:8:78:GLU:CG	2.32	0.59
1:0:919:U:C2	1:0:920:G:C8	2.90	0.59
4:U:40:GLN:NE2	4:U:43:THR:CA	2.64	0.59
1:0:940:G:C2'	1:0:941:U:H4'	2.27	0.59
1:0:646:C:H2'	1:0:647:G:H8	1.65	0.59
1:0:311:A:H2	1:0:344:G:N3	1.99	0.59

Continued on next page...

Continued from previous page...

Atom-1	Atom-2	Interatomic distance (Å)	Clash overlap (Å)
1:0:1089:C:H2'	1:0:1099:A:O4'	2.01	0.59
1:0:7:G:H2'	1:0:8:A:O4'	2.01	0.59
1:0:2240:C:H2'	1:0:2241:U:H5'	1.84	0.59
1:0:1139:A:H61	1:0:2497:A:N6	2.00	0.59
1:0:788:G:H2'	1:0:807:A:N7	2.17	0.59
1:0:1002:C:C4	1:0:1003:C:H5	2.20	0.59
1:0:1459:U:H2'	1:0:1475:U:O2'	2.01	0.59
1:0:1164:C:H2'	1:0:1165:G:C1'	2.32	0.59
1:0:2670:C:H5'	1:0:2670:C:C6	2.36	0.59
3:K:125:LYS:H	3:K:125:LYS:HD2	1.65	0.59
1:0:944:A:C2	1:0:945:G:H1'	2.36	0.59
1:0:1673:C:H2'	1:0:1674:C:C6	2.37	0.59
1:0:2096:U:H2'	1:0:2097:A:H5''	1.83	0.59
1:0:1974:U:H6	1:0:1974:U:O5'	1.85	0.59
1:0:2705:A:O2'	1:0:2706:U:O5'	2.19	0.59
1:0:169:C:C3'	1:0:170:U:H5'	2.32	0.59
1:0:812:G:C6	1:0:813:A:N6	2.71	0.59
1:0:1748:U:H5'	1:0:1749:G:H5''	1.82	0.59
5:8:106:LYS:HD3	5:8:110:LEU:HD11	1.84	0.59
1:0:1223:G:N1	1:0:1250:A:N7	2.51	0.59
1:0:141:G:H2'	1:0:142:U:O4'	2.03	0.59
1:0:2769:C:H6	1:0:2770:A:C8	2.16	0.59
1:0:2793:G:C6	1:0:2794:G:N7	2.70	0.59
1:0:104:C:C2'	1:0:105:G:H5''	2.32	0.59
1:0:2005:U:H2'	1:0:2595:C:O2'	2.03	0.59
1:0:923:A:H5''	1:0:924:C:C5'	2.32	0.59
1:0:930:A:H3'	1:0:931:G:H8	1.66	0.59
1:0:2692:A:O4'	1:0:2692:A:OP1	2.20	0.59
1:0:1982:C:OP1	1:0:2704:U:H5'	2.02	0.59
1:0:2386:G:H2'	1:0:2387:U:C6	2.37	0.59
1:0:1846:A:H2'	1:0:1847:G:O4'	2.03	0.59
1:0:75:C:H2'	1:0:76:C:H5'	1.84	0.59
1:0:1502:G:H2'	1:0:1503:G:C8	2.36	0.59
1:0:2534:U:H5	1:0:2535:C:C4	2.20	0.59
1:0:192:G:C1'	1:0:193:A:H4'	2.32	0.59
1:0:2225:G:C8	1:0:2405:A:C2	2.90	0.59
1:0:968:C:N4	1:0:2437:G:H5''	2.05	0.59
1:0:425:A:N7	1:0:2390:A:C2	2.69	0.59
1:0:1021:A:H1'	1:0:1164:C:C1'	2.33	0.59
1:0:68:C:O2	1:0:72:A:H1'	2.02	0.59
1:0:213:C:O2'	1:0:214:C:H5'	2.02	0.59

Continued on next page...

Continued from previous page...

Atom-1	Atom-2	Interatomic distance (Å)	Clash overlap (Å)
1:0:421:G:C2'	1:0:422:C:H5'	2.32	0.59
1:0:153:A:H2'	1:0:154:U:C6	2.37	0.59
1:0:503:G:H2'	1:0:504:G:O4'	2.02	0.59
2:9:5:C:H2'	2:9:6:C:O4'	2.02	0.59
1:0:1757:C:O2	1:0:1970:G:C2	2.56	0.59
1:0:591:G:C6	1:0:1272:G:N1	2.71	0.59
1:0:827:C:H2'	1:0:828:C:H6	1.67	0.59
1:0:2225:G:H2'	1:0:2226:A:C8	2.35	0.59
1:0:224:G:H4'	1:0:399:G:C4	2.38	0.59
1:0:597:U:O4	1:0:683:A:H1'	2.03	0.59
1:0:882:C:H2'	1:0:883:A:C8	2.37	0.59
1:0:2229:G:C5'	3:K:84:MET:SD	2.91	0.59
1:0:198:A:C2	1:0:243:G:OP2	2.56	0.59
1:0:118:U:H1'	1:0:143:A:N9	2.17	0.59
1:0:1703:C:H2'	1:0:1704:G:O4'	2.03	0.59
5:8:50:GLU:O	5:8:54:VAL:HG23	2.02	0.59
2:9:56:G:O2'	2:9:57:U:H5'	2.02	0.59
1:0:789:G:C4	1:0:806:A:N7	2.70	0.59
1:0:1439:G:O2'	1:0:1440:G:O4'	2.11	0.59
1:0:1512:A:H2'	1:0:1514:C:C4	2.37	0.59
1:0:1484:G:O6	1:0:1538:A:N1	2.35	0.59
1:0:2645:C:H2'	1:0:2646:C:O4'	2.03	0.59
1:0:317:U:C2'	1:0:318:G:H5''	2.32	0.59
1:0:317:U:C3'	1:0:318:G:H5''	2.32	0.59
2:9:93:G:H5''	3:K:19:THR:CB	2.33	0.59
2:9:51:G:H2'	2:9:52:G:H8	1.68	0.59
2:9:12:C:H2'	2:9:13:C:O4'	2.03	0.59
1:0:872:G:N2	1:0:928:G:H3'	2.18	0.59
4:U:23:VAL:HG22	4:U:38:VAL:HG13	1.84	0.59
1:0:1364:C:C2	1:0:1394:G:C2	2.91	0.59
1:0:1588:A:H2'	1:0:1589:G:H8	1.67	0.59
1:0:2690:A:OP1	1:0:2692:A:OP2	2.20	0.59
1:0:1217:U:O2'	1:0:1218:C:H5'	2.02	0.59
1:0:29:U:H2'	1:0:30:G:H8	1.68	0.59
1:0:2708:U:H2'	1:0:2709:C:C6	2.37	0.59
1:0:55:A:O2'	1:0:56:C:H5'	2.02	0.59
1:0:1494:G:O5'	1:0:1494:G:H8	1.86	0.59
1:0:1197:U:O5'	1:0:1197:U:H6	1.86	0.59
1:0:2677:U:H2'	1:0:2678:C:C6	2.38	0.59
3:K:125:LYS:H	3:K:125:LYS:CD	2.15	0.59
1:0:2619:G:C2	1:0:2620:G:C8	2.90	0.59

Continued on next page...

Continued from previous page...

Atom-1	Atom-2	Interatomic distance (Å)	Clash overlap (Å)
1:0:2813:G:O2'	1:0:2814:G:H5'	2.02	0.59
1:0:1935:A:H2'	1:0:1936:A:C8	2.37	0.59
1:0:872:G:O2'	1:0:2247:A:C2	2.47	0.59
1:0:2359:U:C4	1:0:2360:C:C5	2.90	0.59
1:0:2427:A:OP2	1:0:2478:C:OP2	2.21	0.59
1:0:1138:A:C2	1:0:2497:A:C4	2.90	0.59
1:0:2720:A:C6	1:0:2744:A:C8	2.91	0.59
2:9:102:A:O2'	2:9:103:A:H5'	2.02	0.59
1:0:1440:G:H8	1:0:1441:A:H5'	1.68	0.59
1:0:70:A:H4'	1:0:71:A:H5'	1.85	0.59
1:0:2169:A:H8	1:0:2169:A:P	2.25	0.59
1:0:324:C:O2'	1:0:325:U:H5'	2.02	0.59
1:0:2534:U:C5	1:0:2535:C:C2	2.91	0.59
1:0:2534:U:H5''	1:0:2535:C:OP2	2.03	0.59
1:0:1299:A:C4	1:0:1342:U:C4	2.91	0.58
1:0:1002:C:OP2	1:0:1200:G:OP2	2.21	0.58
1:0:1514:C:C6	1:0:1514:C:OP2	2.56	0.58
1:0:2662:C:H2'	1:0:2663:U:H6	1.67	0.58
1:0:2668:U:OP2	1:0:2847:G:N2	2.32	0.58
1:0:240:U:H2'	1:0:241:C:O4'	2.03	0.58
1:0:2118:A:H8	1:0:2118:A:H3'	1.68	0.58
1:0:1427:G:OP2	1:0:1428:G:C2	2.56	0.58
1:0:1897:C:H2'	1:0:1898:U:O4'	2.03	0.58
1:0:1354:A:C2'	1:0:1410:U:O2	2.52	0.58
1:0:1329:U:H5'	1:0:1405:A:H1'	1.84	0.58
1:0:1355:A:C8	1:0:1410:U:H1'	2.37	0.58
1:0:2488:G:H2'	1:0:2489:C:C6	2.38	0.58
1:0:1783:G:N2	1:0:1820:G:H1'	2.18	0.58
1:0:789:G:N1	1:0:2055:G:OP1	2.35	0.58
1:0:1540:C:H2'	1:0:1541:G:C8	2.38	0.58
1:0:2093:G:O3'	1:0:2103:G:H5'	2.02	0.58
1:0:1223:G:O2'	1:0:1224:A:OP2	2.21	0.58
1:0:2826:C:H2'	1:0:2827:G:C5'	2.32	0.58
2:9:4:C:O2'	2:9:5:C:H5'	2.02	0.58
1:0:1105:U:H2'	1:0:1107:A:OP2	2.03	0.58
1:0:2365:U:O2'	1:0:2366:U:H5'	2.03	0.58
1:0:1479:G:H2'	1:0:1480:G:H8	1.68	0.58
1:0:1744:G:N2	1:0:1746:A:H3'	2.17	0.58
1:0:2636:A:H2'	1:0:2637:C:H5'	1.85	0.58
1:0:70:A:HO2'	1:0:71:A:C5'	2.16	0.58
5:8:27:ILE:HD11	5:8:44:ILE:HB	1.84	0.58

Continued on next page...

Continued from previous page...

Atom-1	Atom-2	Interatomic distance (Å)	Clash overlap (Å)
1:0:627:A:H2'	1:0:628:A:O4'	2.04	0.58
1:0:617:U:N3	1:0:632:A:N7	2.51	0.58
1:0:705:C:H2'	1:0:706:A:C8	2.38	0.58
1:0:745:C:H2'	1:0:746:G:H5'	1.85	0.58
1:0:1673:C:H2'	1:0:1674:C:H6	1.68	0.58
1:0:1325:U:H4'	1:0:1326:U:C6	2.38	0.58
1:0:2034:A:C2	1:0:2035:G:O6	2.56	0.58
1:0:1966:C:H4'	1:0:2585:C:H4'	1.86	0.58
1:0:958:G:C6	1:0:982:C:N3	2.71	0.58
1:0:1383:C:C2'	1:0:1384:G:H8	2.11	0.58
1:0:2463:G:O2'	1:0:2464:G:H5'	2.03	0.58
1:0:1171:A:H2'	1:0:1172:U:C6	2.38	0.58
1:0:1825:C:H2'	1:0:1825:C:O2	2.01	0.58
1:0:762:A:N3	1:0:1634:A:H2'	2.19	0.58
1:0:2095:G:C3'	1:0:2096:U:H5''	2.33	0.58
1:0:1353:A:O5'	1:0:1353:A:H8	1.87	0.58
1:0:1692:C:C2'	1:0:1693:A:H5'	2.33	0.58
1:0:940:G:C3'	1:0:941:U:C5'	2.80	0.58
1:0:1530:U:O5'	1:0:1530:U:H6	1.87	0.58
2:9:56:G:H2'	2:9:57:U:O4'	2.03	0.58
1:0:2264:C:O2'	1:0:2267:A:N7	2.32	0.58
1:0:537:C:O4'	1:0:2759:U:C2	2.57	0.58
1:0:1764:A:N7	1:0:1821:A:H1'	2.19	0.58
1:0:2439:U:H1'	1:0:2472:U:H3	1.69	0.58
1:0:818:G:H5'	1:0:819:C:C5	2.38	0.58
3:K:12:LYS:H	3:K:15:ARG:NH2	2.02	0.58
1:0:2195:C:H2'	1:0:2196:U:O4'	2.04	0.58
1:0:2511:G:O2'	1:0:2512:A:H5'	2.04	0.58
1:0:71:A:H8	1:0:71:A:H5''	1.67	0.58
1:0:415:A:C2'	1:0:416:U:H5'	2.34	0.58
1:0:2522:G:C2	1:0:2745:A:H2'	2.38	0.58
1:0:1699:A:OP2	1:0:1699:A:O4'	2.22	0.58
1:0:1606:C:H2'	1:0:1607:A:C8	2.39	0.58
1:0:695:G:H2'	1:0:696:U:H6	1.68	0.58
1:0:701:U:H2'	1:0:702:A:H5'	1.86	0.58
1:0:934:G:O2'	1:0:935:C:H5'	2.04	0.58
1:0:977:G:O2'	1:0:978:U:H5'	2.04	0.58
1:0:2196:U:H2'	1:0:2197:U:C6	2.39	0.58
1:0:859:U:H4'	1:0:860:U:C6	2.39	0.58
1:0:103:U:H2'	1:0:104:C:C6	2.39	0.58
1:0:391:C:O2'	1:0:392:G:H5'	2.03	0.58

Continued on next page...

Continued from previous page...

Atom-1	Atom-2	Interatomic distance (Å)	Clash overlap (Å)
1:0:827:C:H2'	1:0:828:C:C6	2.38	0.58
1:0:1681:A:H2	1:0:2706:U:H1'	1.67	0.58
1:0:880:C:O2	1:0:925:U:H4'	2.03	0.58
1:0:972:C:O2'	1:0:973:U:OP1	2.21	0.58
1:0:2366:U:H1'	4:U:41:ARG:HH22	1.69	0.58
1:0:1200:G:C8	1:0:1200:G:H5''	2.39	0.58
1:0:1366:A:C6	1:0:1367:A:C6	2.92	0.58
2:9:47:A:H2'	2:9:47:A:N3	2.18	0.58
2:9:45:C:H42	2:9:47:A:H62	1.42	0.58
1:0:2082:C:N4	1:0:2174:G:N2	2.52	0.58
1:0:441:A:H2'	1:0:442:A:C4'	2.33	0.58
1:0:1088:A:H2'	1:0:1089:C:H5'	1.86	0.58
1:0:104:C:H2'	1:0:105:G:C5'	2.34	0.58
1:0:1958:G:H2'	1:0:1959:U:C6	2.39	0.58
1:0:159:A:H2'	1:0:160:C:H6	1.68	0.58
1:0:2366:U:H1'	4:U:41:ARG:HH12	1.69	0.58
1:0:2526:U:H2'	1:0:2527:G:H8	1.68	0.58
1:0:880:C:C4	1:0:881:U:C4	2.92	0.58
1:0:1920:A:H8	1:0:1920:A:H3'	1.69	0.58
1:0:132:U:O2'	1:0:133:C:H5'	2.04	0.58
1:0:27:G:H22	1:0:522:G:HO2'	1.49	0.58
1:0:2793:G:C2'	1:0:2794:G:H5'	2.33	0.58
1:0:2472:U:C5	1:0:2473:G:C8	2.91	0.58
1:0:940:G:C8	1:0:941:U:O4'	2.57	0.58
1:0:1032:A:N6	1:0:1033:G:H21	2.02	0.58
1:0:996:C:H6	1:0:996:C:O5'	1.87	0.58
1:0:1411:C:H2'	1:0:1412:C:C6	2.39	0.58
1:0:732:G:H2'	1:0:733:G:H8	1.67	0.58
5:8:11:VAL:O	5:8:15:LYS:HB2	2.04	0.58
1:0:2557:G:H21	1:0:2558:C:H1'	1.69	0.57
1:0:1761:G:H2'	1:0:1762:C:H6	1.69	0.57
1:0:2434:G:N1	1:0:2477:C:N4	2.52	0.57
1:0:2516:U:H2'	1:0:2517:C:H6	1.62	0.57
1:0:1459:U:N3	1:0:1476:G:O5'	2.32	0.57
1:0:2198:U:H3'	1:0:2199:C:C4'	2.32	0.57
1:0:765:C:O2'	1:0:766:A:H8	1.87	0.57
1:0:1067:G:O5'	1:0:1068:A:H5'	2.04	0.57
5:8:13:MET:CE	5:8:59:VAL:HB	2.34	0.57
1:0:458:G:OP2	1:0:458:G:H8	1.87	0.57
3:K:60:ARG:NH1	3:K:60:ARG:HG2	2.19	0.57
1:0:1339:U:H6	1:0:1339:U:OP2	1.87	0.57

Continued on next page...

Continued from previous page...

Atom-1	Atom-2	Interatomic distance (Å)	Clash overlap (Å)
1:0:1259:A:O2'	1:0:1260:A:H5'	2.04	0.57
1:0:2490:U:O4	1:0:2554:C:N3	2.36	0.57
1:0:1747:G:H4'	1:0:1749:G:O4'	2.03	0.57
1:0:1924:C:N4	5:8:61:ARG:HD3	2.20	0.57
1:0:109:A:H2'	1:0:110:U:O4'	2.04	0.57
5:8:41:LEU:O	5:8:44:ILE:HG12	2.04	0.57
1:0:1399:C:O2'	1:0:1400:A:H5'	2.04	0.57
1:0:520:C:O2	1:0:520:C:H2'	2.04	0.57
1:0:1452:U:H3	1:0:1569:A:H62	1.50	0.57
1:0:1124:U:H2'	1:0:1125:G:C8	2.39	0.57
1:0:1727:C:H4'	1:0:2833:C:O2	2.04	0.57
1:0:2067:U:O5'	1:0:2067:U:H6	1.87	0.57
1:0:2549:G:O2'	1:0:2550:C:H5'	2.04	0.57
1:0:1075:C:H2'	1:0:1076:U:O4'	2.05	0.57
1:0:2234:G:H2'	1:0:2235:G:O4'	2.03	0.57
1:0:2368:G:H5''	1:0:2369:U:O4'	2.04	0.57
1:0:1936:A:H2	1:0:2528:G:N3	2.02	0.57
1:0:878:C:N4	1:0:921:A:H62	2.02	0.57
1:0:1198:C:C5'	1:0:1199:U:H4'	2.32	0.57
1:0:1920:A:C8	1:0:1920:A:H3'	2.40	0.57
1:0:108:G:H2'	1:0:109:A:O4'	2.03	0.57
1:0:1791:C:H6	1:0:1791:C:H3'	1.69	0.57
1:0:353:G:H2'	1:0:354:C:O4'	2.04	0.57
1:0:708:G:H1	1:0:780:U:H3	1.52	0.57
1:0:1707:A:N7	1:0:1714:A:H2	2.02	0.57
1:0:1503:G:H2'	1:0:1504:G:O4'	2.03	0.57
1:0:473:C:C2'	1:0:474:G:H5'	2.34	0.57
1:0:410:A:H2'	1:0:411:C:O4'	2.04	0.57
1:0:538:A:O5'	1:0:538:A:H8	1.87	0.57
1:0:230:C:C2	1:0:231:G:C8	2.92	0.57
1:0:424:G:O2'	1:0:425:A:H5''	2.04	0.57
1:0:930:A:H3'	1:0:931:G:C8	2.39	0.57
1:0:1510:A:H2'	1:0:1511:A:O4'	2.03	0.57
1:0:1436:G:O2'	1:0:1515:U:H1'	2.05	0.57
1:0:2074:U:OP2	1:0:2075:U:H3'	2.05	0.57
1:0:2867:G:N3	1:0:2867:G:H2'	2.19	0.57
1:0:68:C:C2'	1:0:68:C:O2	2.52	0.57
1:0:485:G:C5	1:0:520:C:C5	2.93	0.57
1:0:357:A:H8	1:0:357:A:O5'	1.86	0.57
2:9:29:C:O5'	2:9:29:C:H6	1.87	0.57
1:0:2732:C:N4	1:0:2733:A:C6	2.72	0.57

Continued on next page...

Continued from previous page...

Atom-1	Atom-2	Interatomic distance (Å)	Clash overlap (Å)
1:0:674:U:H2'	1:0:675:C:C6	2.39	0.57
1:0:2488:G:H2'	1:0:2489:C:H6	1.69	0.57
1:0:816:U:H2'	1:0:817:A:O4'	2.04	0.57
1:0:1220:G:H2'	1:0:1221:C:C6	2.39	0.57
1:0:536:A:H62	1:0:2605:C:H4'	1.70	0.57
1:0:2060:A:OP2	1:0:2217:G:O6	2.22	0.57
1:0:1455:C:O2'	1:0:1456:C:H5'	2.03	0.57
1:0:1292:A:H2'	1:0:1293:A:H8	1.69	0.57
1:0:2270:U:H1'	1:0:2353:G:H1'	1.86	0.57
1:0:1480:G:N1	1:0:1481:U:O2	2.38	0.57
1:0:1145:C:H3'	1:0:1147:G:OP2	2.04	0.57
1:0:646:C:H2'	1:0:647:G:C8	2.38	0.57
1:0:2094:C:P	1:0:2103:G:H5'	2.44	0.57
1:0:1918:G:H22	1:0:1947:G:P	2.27	0.57
1:0:70:A:O2'	1:0:71:A:O5'	2.19	0.57
1:0:333:A:O4'	1:0:351:A:H1'	2.05	0.57
1:0:532:A:C2	1:0:533:C:C2	2.93	0.57
1:0:1429:A:H1'	1:0:1603:A:C5	2.39	0.57
1:0:712:A:C2	1:0:1650:A:N3	2.73	0.57
1:0:2452:U:OP1	1:0:2508:G:N2	2.38	0.57
1:0:1325:U:H1'	1:0:1619:A:N6	2.19	0.57
1:0:1341:G:H2'	1:0:1343:C:C4	2.40	0.57
1:0:2036:G:C2'	1:0:2037:A:H5'	2.34	0.57
1:0:1821:A:H5''	1:0:1822:C:C5	2.39	0.57
1:0:2225:G:H2'	1:0:2226:A:O4'	2.04	0.57
1:0:2670:C:C4	1:0:2699:G:N2	2.73	0.57
1:0:768:U:O2'	1:0:769:C:H5'	2.04	0.57
1:0:1544:A:H62	1:0:1559:G:H21	1.52	0.57
1:0:48:A:H5'	1:0:49:U:OP1	2.05	0.57
1:0:554:U:O3'	1:0:555:U:H4'	2.05	0.57
1:0:2755:A:O2'	1:0:2756:A:C5'	2.53	0.57
1:0:1866:G:O5'	1:0:1866:G:C8	2.54	0.57
1:0:1528:C:H5'	1:0:1529:C:OP2	2.04	0.57
1:0:2232:G:C6	1:0:2233:C:N4	2.72	0.57
1:0:807:A:O2'	1:0:808:C:H5'	2.04	0.57
1:0:818:G:H5'	1:0:819:C:H5	1.70	0.57
1:0:989:G:H2'	1:0:990:A:H8	1.70	0.57
1:0:1370:U:O2'	1:0:1371:G:H5'	2.04	0.57
3:K:28:VAL:CG1	3:K:137:VAL:HB	2.34	0.57
1:0:1909:U:C3'	1:0:1910:A:H5''	2.35	0.57
1:0:1228:G:C6	1:0:1229:C:N3	2.72	0.57

Continued on next page...

Continued from previous page...

Atom-1	Atom-2	Interatomic distance (Å)	Clash overlap (Å)
3:K:106:GLU:N	3:K:106:GLU:CD	2.56	0.57
1:0:781:G:H2'	1:0:782:U:H6	1.70	0.57
1:0:2059:U:P	1:0:2217:G:H1	2.27	0.57
1:0:1883:A:H2	1:0:1953:A:N6	2.02	0.57
1:0:1498:G:H2'	1:0:1499:A:H8	1.70	0.57
1:0:1213:U:H2'	1:0:1214:C:C6	2.40	0.57
1:0:2029:G:H2'	1:0:2030:U:C6	2.39	0.57
1:0:806:A:O4'	1:0:806:A:OP2	2.22	0.57
1:0:26:G:H1'	1:0:525:A:H61	1.68	0.57
1:0:2712:G:H5'	1:0:2713:A:C8	2.40	0.57
1:0:1109:A:C2	1:0:1110:G:H1'	2.39	0.57
1:0:2534:U:H5	1:0:2535:C:C2	2.23	0.57
1:0:169:C:C2'	1:0:170:U:H5'	2.35	0.57
1:0:229:G:H2'	1:0:230:C:C6	2.40	0.57
1:0:1023:U:O2	1:0:1154:A:N7	2.38	0.57
1:0:2083:G:H2'	1:0:2084:G:C8	2.40	0.57
1:0:2809:A:H62	1:0:2854:G:H1'	1.66	0.57
1:0:1314:A:C2'	1:0:1315:A:O5'	2.53	0.57
1:0:243:G:C2	1:0:244:C:H1'	2.39	0.57
1:0:1216:G:C2	1:0:1257:U:O2	2.57	0.57
1:0:491:A:OP2	1:0:492:G:H5''	2.05	0.57
1:0:2451:G:H2'	1:0:2454:C:H42	1.66	0.57
1:0:561:U:H1'	1:0:1233:A:C2	2.40	0.57
1:0:1339:U:H2'	1:0:1340:C:H5'	1.86	0.56
1:0:1355:A:H1'	1:0:1410:U:H4'	1.87	0.56
1:0:1996:A:H2	1:0:2592:U:H3	1.50	0.56
1:0:585:U:O2'	1:0:2481:G:C6	2.58	0.56
1:0:2762:G:O2'	1:0:2763:U:H5'	2.05	0.56
1:0:564:U:H2'	1:0:565:A:C8	2.40	0.56
1:0:826:U:O2	1:0:827:C:C2	2.58	0.56
1:0:936:A:H2'	1:0:937:C:O4'	2.05	0.56
1:0:1175:A:C2	1:0:1176:U:C2	2.93	0.56
1:0:939:C:N4	1:0:941:U:O4	2.38	0.56
4:U:52:GLY:N	4:U:62:LEU:CD1	2.68	0.56
1:0:2866:A:H2'	1:0:2867:G:C8	2.40	0.56
1:0:2169:A:H8	1:0:2169:A:O5'	1.88	0.56
1:0:30:G:H2'	1:0:31:C:C6	2.40	0.56
1:0:709:A:C6	1:0:710:C:C4	2.93	0.56
1:0:1129:A:H2'	1:0:1130:U:C6	2.39	0.56
5:8:2:ILE:HD12	5:8:83:ARG:HE	1.69	0.56
1:0:1720:G:O2'	1:0:1721:G:H5'	2.04	0.56

Continued on next page...

Continued from previous page...

Atom-1	Atom-2	Interatomic distance (Å)	Clash overlap (Å)
1:0:540:G:O6	1:0:2006:G:OP1	2.22	0.56
1:0:989:G:H2'	1:0:990:A:C8	2.41	0.56
1:0:1509:A:H2'	1:0:1510:A:H5'	1.86	0.56
1:0:2630:C:O2'	1:0:2631:C:H5'	2.05	0.56
1:0:2809:A:H61	1:0:2854:G:H1'	1.66	0.56
1:0:210:A:H61	1:0:442:A:H61	1.53	0.56
1:0:1830:C:H41	1:0:1882:G:P	2.28	0.56
1:0:2829:A:H2'	1:0:2830:U:O4'	2.05	0.56
1:0:2293:G:O2'	1:0:2294:U:H5'	2.04	0.56
1:0:912:A:H2'	1:0:913:A:O4'	2.04	0.56
1:0:1102:G:O2'	1:0:1103:C:H5'	2.05	0.56
1:0:1322:G:O2'	1:0:1323:G:H5'	2.04	0.56
1:0:563:U:H2'	1:0:564:U:H6	1.69	0.56
1:0:167:A:C2	1:0:184:A:C2	2.92	0.56
1:0:698:A:O4'	1:0:700:C:N4	2.31	0.56
1:0:2232:G:N1	5:8:79:ASP:OD2	2.38	0.56
1:0:2229:G:H3'	3:K:84:MET:HG3	1.86	0.56
1:0:1002:C:C4	1:0:1003:C:C5	2.93	0.56
1:0:2306:A:H2'	1:0:2307:A:N7	2.19	0.56
1:0:2310:G:O3'	4:U:43:THR:HB	2.05	0.56
1:0:1463:A:O2'	1:0:1464:A:H5'	2.05	0.56
1:0:1164:C:H2'	1:0:1165:G:O4'	2.05	0.56
1:0:2082:C:H42	1:0:2174:G:N2	2.03	0.56
1:0:2204:A:H5'	1:0:2205:C:OP1	2.05	0.56
1:0:767:G:O2'	1:0:768:U:H5'	2.05	0.56
1:0:1944:C:H2'	1:0:1945:C:O4'	2.05	0.56
1:0:65:C:H2'	1:0:66:U:C5'	2.35	0.56
1:0:1662:G:H5''	1:0:1663:C:H5'	1.88	0.56
1:0:486:U:H2'	1:0:486:U:O2	2.05	0.56
1:0:343:A:H2'	1:0:345:U:OP2	2.05	0.56
1:0:2134:U:O5'	1:0:2134:U:H6	1.88	0.56
1:0:1426:U:P	1:0:1428:G:H22	2.28	0.56
1:0:1411:C:O2'	1:0:1412:C:H5'	2.05	0.56
1:0:23:G:N3	1:0:24:G:C8	2.74	0.56
1:0:2264:C:C1'	1:0:2267:A:H62	2.19	0.56
2:9:39:C:H3'	2:9:40:C:C6	2.41	0.56
1:0:297:A:O2'	1:0:298:C:H5'	2.06	0.56
1:0:1332:G:H3'	1:0:1333:G:H8	1.69	0.56
1:0:2550:C:O5'	1:0:2550:C:H6	1.88	0.56
1:0:550:C:H2'	1:0:551:A:H8	1.70	0.56
1:0:165:G:O2'	1:0:166:G:H5'	2.05	0.56

Continued on next page...

Continued from previous page...

Atom-1	Atom-2	Interatomic distance (Å)	Clash overlap (Å)
1:0:1760:G:C2	1:0:1967:U:C2	2.93	0.56
1:0:403:A:C5'	1:0:404:A:OP1	2.54	0.56
1:0:1459:U:H6	1:0:1459:U:O5'	1.89	0.56
1:0:2195:C:O2'	1:0:2196:U:H5'	2.06	0.56
1:0:2672:U:H2'	1:0:2673:G:C8	2.25	0.56
1:0:2328:G:H2'	1:0:2329:C:H5''	1.87	0.56
1:0:2757:G:OP2	1:0:2761:A:O2'	2.23	0.56
1:0:2764:U:H2'	1:0:2765:C:H6	1.69	0.56
1:0:178:C:O2	1:0:228:A:C2	2.58	0.56
3:K:12:LYS:HG2	3:K:15:ARG:HH21	1.71	0.56
1:0:59:G:N3	1:0:73:A:H8	2.01	0.56
1:0:1581:C:C2'	1:0:1582:A:H5''	2.36	0.56
1:0:25:U:H2'	1:0:26:G:O4'	2.06	0.56
1:0:471:A:H2'	1:0:472:C:O4'	2.04	0.56
1:0:493:A:OP2	1:0:517:A:N6	2.37	0.56
1:0:889:C:H2'	1:0:890:U:H6	1.71	0.56
1:0:1498:G:H2'	1:0:1499:A:C8	2.41	0.56
1:0:1622:G:H4'	1:0:1624:A:N3	2.21	0.56
1:0:2034:A:H2	1:0:2035:G:O6	1.88	0.56
1:0:2245:A:OP1	1:0:2245:A:O4'	2.24	0.56
1:0:2514:G:N2	1:0:2515:G:H1'	2.20	0.56
1:0:2537:C:O2'	1:0:2538:C:H5'	2.06	0.56
1:0:790:A:C2	1:0:791:G:C5	2.94	0.56
3:K:76:THR:CG2	3:K:88:LYS:CB	2.77	0.56
3:K:44:LYS:HG2	3:K:93:TYR:CD2	2.41	0.56
1:0:1145:C:N3	1:0:1149:G:C6	2.74	0.56
1:0:1789:U:C4	1:0:1811:A:C2	2.93	0.56
1:0:857:U:H2'	1:0:858:G:H5'	1.87	0.56
1:0:1194:U:H2'	1:0:1195:U:C6	2.40	0.56
1:0:388:G:H2'	1:0:389:G:H8	1.71	0.56
1:0:1692:C:O2'	1:0:1693:A:H5'	2.06	0.56
1:0:2357:A:H2'	1:0:2358:C:H5'	1.86	0.56
1:0:1392:U:O2'	1:0:1393:G:H5'	2.05	0.56
1:0:2846:G:O2'	1:0:2847:G:H5''	2.05	0.56
1:0:521:U:C5	1:0:522:G:N3	2.74	0.56
1:0:490:A:O2'	1:0:491:A:C8	2.56	0.56
1:0:48:A:N1	1:0:154:U:O4	2.39	0.56
1:0:502:A:H2'	1:0:503:G:O4'	2.06	0.56
2:9:64:C:O2'	2:9:65:A:H5'	2.05	0.56
1:0:457:C:O2'	1:0:458:G:H5'	2.06	0.56
3:K:117:GLU:O	3:K:121:LEU:HG	2.06	0.56

Continued on next page...

Continued from previous page...

Atom-1	Atom-2	Interatomic distance (Å)	Clash overlap (Å)
1:0:2560:G:O6	1:0:2589:C:H6	1.89	0.56
1:0:808:C:H2'	1:0:809:C:C6	2.34	0.56
1:0:830:C:H2'	1:0:831:G:O4'	2.06	0.56
1:0:851:C:H2'	1:0:852:U:C6	2.41	0.56
1:0:1032:A:H5'	1:0:1033:G:OP2	2.06	0.56
1:0:2394:G:N2	1:0:2395:C:H1'	2.21	0.56
1:0:58:C:O2	1:0:72:A:H2'	2.06	0.56
1:0:102:C:H6	1:0:102:C:O5'	1.89	0.56
3:K:35:LEU:H	3:K:103:VAL:HG13	1.71	0.56
1:0:1026:U:H2'	1:0:1027:C:H6	1.70	0.56
1:0:2095:G:H3'	1:0:2096:U:H5''	1.87	0.56
1:0:2820:C:O2'	1:0:2821:G:H5'	2.05	0.56
1:0:584:A:O2'	1:0:585:U:H5'	2.06	0.56
1:0:1776:A:C2'	1:0:1777:A:H5''	2.33	0.56
1:0:964:A:H1'	1:0:2245:A:H5'	1.87	0.56
1:0:404:A:C2	1:0:405:C:C2	2.94	0.56
1:0:1436:G:N7	1:0:1437:A:C6	2.74	0.56
1:0:82:G:O2'	1:0:83:A:H5'	2.06	0.56
1:0:1055:A:C2	1:0:1121:G:H2'	2.41	0.56
1:0:1312:G:H5''	1:0:1313:U:OP1	2.06	0.56
1:0:635:C:C3'	1:0:636:G:H5''	2.36	0.56
1:0:1634:A:O2'	1:0:1635:G:OP1	2.22	0.56
3:K:30:PHE:HE2	3:K:68:ARG:HD3	1.70	0.56
1:0:2836:U:H6	1:0:2836:U:H5''	1.70	0.56
1:0:567:G:H2'	1:0:568:G:H8	1.70	0.56
1:0:788:G:H5''	1:0:789:G:OP1	2.05	0.56
1:0:953:G:C6	1:0:954:U:N3	2.74	0.56
1:0:1514:C:O4'	1:0:1593:C:H4'	2.06	0.56
1:0:757:U:H2'	1:0:758:G:O4'	2.06	0.56
1:0:2509:A:H2'	1:0:2510:A:H5''	1.87	0.56
1:0:1287:A:C6	1:0:1315:A:C2	2.94	0.56
1:0:356:A:H2'	1:0:357:A:C8	2.41	0.56
1:0:704:G:H2'	1:0:705:C:H6	1.70	0.56
1:0:7:G:O2'	1:0:8:A:H5'	2.06	0.56
3:K:35:LEU:HD11	3:K:130:THR:CB	2.34	0.56
2:9:58:G:H5''	2:9:59:A:OP1	2.06	0.56
1:0:2788:C:O2'	1:0:2789:U:H5'	2.06	0.56
3:K:29:ALA:HB3	3:K:68:ARG:NH2	2.21	0.56
1:0:2778:U:O2'	1:0:2779:C:H5'	2.06	0.56
1:0:1614:C:H6	1:0:1614:C:O5'	1.89	0.56
1:0:2016:A:N6	1:0:2019:C:C2	2.75	0.55

Continued on next page...

Continued from previous page...

Atom-1	Atom-2	Interatomic distance (Å)	Clash overlap (Å)
1:0:2025:A:N3	1:0:2025:A:H2'	2.20	0.55
1:0:571:U:O2'	1:0:581:A:O4'	2.24	0.55
1:0:1681:A:N6	1:0:1979:C:H42	2.04	0.55
1:0:174:A:C2	1:0:175:C:C1'	2.89	0.55
1:0:2265:A:H5''	1:0:2266:A:H1'	1.88	0.55
1:0:2540:A:C2'	1:0:2541:U:O5'	2.54	0.55
1:0:688:A:C4	1:0:817:A:C2	2.93	0.55
1:0:873:U:C4	1:0:930:A:N6	2.73	0.55
1:0:2771:C:N4	1:0:2780:A:N6	2.39	0.55
1:0:199:A:N6	1:0:209:G:N3	2.54	0.55
1:0:531:G:H2'	1:0:532:A:H8	1.70	0.55
1:0:1713:G:C6	1:0:1714:A:C5	2.94	0.55
1:0:77:C:O2'	1:0:78:C:H5'	2.05	0.55
1:0:2651:U:O2'	1:0:2652:G:H5'	2.05	0.55
2:9:37:C:H2'	2:9:38:C:O4'	2.06	0.55
1:0:1724:C:H2'	1:0:1725:C:H6	1.70	0.55
1:0:583:C:H4'	1:0:584:A:C5'	2.36	0.55
1:0:1780:A:N7	1:0:1781:C:C5	2.73	0.55
1:0:982:C:P	1:0:1000:G:H1	2.29	0.55
1:0:1001:A:H1'	1:0:1167:A:C2	2.41	0.55
1:0:1166:A:H3'	1:0:1167:A:H5''	1.88	0.55
1:0:831:G:H2'	1:0:832:A:H5''	1.88	0.55
1:0:1646:G:O4'	1:0:2677:U:OP1	2.24	0.55
1:0:2846:G:O2'	1:0:2847:G:C5'	2.54	0.55
1:0:1055:A:H61	1:0:1123:G:C1'	2.18	0.55
1:0:2071:G:O2'	1:0:2072:C:H5'	2.06	0.55
1:0:2652:G:O2'	1:0:2653:A:H5'	2.06	0.55
1:0:1361:G:C2	1:0:1615:C:N3	2.74	0.55
1:0:1876:C:H2'	1:0:1877:C:O4'	2.06	0.55
2:9:90:C:H2'	2:9:91:A:O4'	2.05	0.55
1:0:2036:G:H2'	1:0:2037:A:H5'	1.88	0.55
1:0:581:A:N3	1:0:582:G:H1'	2.20	0.55
1:0:174:A:N1	1:0:175:C:H1'	2.22	0.55
1:0:176:A:C3'	1:0:177:U:H5	2.16	0.55
1:0:2496:C:O2'	1:0:2497:A:H3'	2.06	0.55
1:0:401:G:N9	1:0:403:A:N7	2.54	0.55
1:0:787:A:H1'	1:0:788:G:C8	2.41	0.55
1:0:931:G:H2'	1:0:932:G:C5'	2.36	0.55
3:K:12:LYS:CG	3:K:15:ARG:HE	2.16	0.55
1:0:1147:G:H2'	1:0:1148:G:O4'	2.06	0.55
1:0:644:A:H1'	1:0:2382:C:H4'	1.89	0.55

Continued on next page...

Continued from previous page...

Atom-1	Atom-2	Interatomic distance (Å)	Clash overlap (Å)
1:0:627:A:C6	1:0:628:A:C6	2.94	0.55
1:0:1809:G:C2'	1:0:1810:U:H5'	2.36	0.55
1:0:1807:A:OP2	1:0:1814:G:H5''	2.06	0.55
1:0:1251:G:O2'	1:0:1252:C:H5'	2.06	0.55
1:0:30:G:C6	1:0:521:U:O2	2.60	0.55
1:0:1544:A:O2'	1:0:1545:G:H5'	2.06	0.55
1:0:2793:G:O2'	1:0:2794:G:H5'	2.06	0.55
1:0:2070:G:O2'	1:0:2071:G:H5'	2.05	0.55
1:0:2313:G:O2'	1:0:2314:A:OP1	2.21	0.55
1:0:2824:C:H4'	1:0:2843:A:C2	2.41	0.55
1:0:1710:U:O5'	1:0:1710:U:H6	1.88	0.55
1:0:394:U:H2'	1:0:395:G:C8	2.41	0.55
1:0:594:G:N1	1:0:1266:G:OP1	2.37	0.55
1:0:165:G:H4'	1:0:1378:A:C6	2.42	0.55
1:0:174:A:H3'	1:0:175:C:C6	2.41	0.55
1:0:2266:A:C2	1:0:2325:A:N7	2.75	0.55
1:0:932:G:H2'	1:0:933:G:C8	2.40	0.55
1:0:1365:U:H1'	1:0:1586:A:H2	1.72	0.55
1:0:1486:A:H2'	1:0:1487:C:C6	2.41	0.55
1:0:2199:C:H2'	1:0:2200:G:H8	1.69	0.55
1:0:768:U:H2'	1:0:769:C:H6	1.71	0.55
5:8:58:ASN:CG	5:8:61:ARG:HH21	2.10	0.55
1:0:58:C:H3'	1:0:59:G:H4'	1.89	0.55
1:0:215:G:N2	1:0:216:U:H1'	2.21	0.55
1:0:45:C:H2'	1:0:46:C:H6	1.70	0.55
1:0:1336:G:C2	1:0:1346:C:H1'	2.40	0.55
1:0:174:A:H3'	1:0:175:C:C5	2.41	0.55
1:0:166:G:N2	1:0:185:C:H41	2.05	0.55
1:0:2438:A:C5	1:0:2439:U:C5	2.95	0.55
1:0:697:G:O2'	1:0:698:A:H5'	2.06	0.55
1:0:698:A:C4'	1:0:700:C:H41	2.19	0.55
1:0:833:A:H1'	1:0:954:U:O2'	2.06	0.55
1:0:1443:G:H2'	1:0:1444:C:C6	2.42	0.55
1:0:1014:G:N2	1:0:1164:C:C2	2.75	0.55
1:0:1164:C:H3'	1:0:1165:G:C8	2.42	0.55
1:0:2180:U:O4	1:0:2203:G:H2'	2.05	0.55
1:0:510:G:H8	1:0:510:G:H3'	1.70	0.55
1:0:1942:G:H2'	1:0:1943:A:O4'	2.06	0.55
1:0:1067:G:P	1:0:1068:A:H5'	2.46	0.55
5:8:73:ASP:HB2	5:8:75:GLU:OE1	2.06	0.55
1:0:1352:G:C6	1:0:1353:A:N6	2.73	0.55

Continued on next page...

Continued from previous page...

Atom-1	Atom-2	Interatomic distance (Å)	Clash overlap (Å)
1:0:1764:A:C6	1:0:1821:A:H1'	2.40	0.55
1:0:189:A:O2'	1:0:190:A:H5'	2.06	0.55
1:0:2053:G:H2'	1:0:2054:A:H8	1.72	0.55
1:0:2248:A:C2'	1:0:2249:U:H5'	2.37	0.55
1:0:2366:U:C1'	4:U:41:ARG:HH22	2.20	0.55
1:0:833:A:N3	1:0:954:U:O2'	2.40	0.55
1:0:1030:U:H2'	1:0:1031:C:H5'	1.89	0.55
1:0:642:A:H2'	1:0:643:A:O4'	2.07	0.55
1:0:2631:C:C2	1:0:2648:G:C2	2.94	0.55
1:0:486:U:C6	1:0:519:C:N3	2.75	0.55
1:0:605:G:H2'	1:0:606:A:C8	2.41	0.55
1:0:605:G:H2'	1:0:606:A:H8	1.72	0.55
1:0:541:C:N4	1:0:2001:G:H22	2.04	0.55
1:0:543:G:C5	1:0:544:U:C4	2.95	0.55
1:0:684:C:H2'	1:0:685:U:H6	1.71	0.55
1:0:1440:G:C8	1:0:1441:A:H5'	2.41	0.55
1:0:83:A:H8	1:0:83:A:O5'	1.90	0.55
1:0:2633:A:H4'	1:0:2634:G:O5'	2.06	0.55
1:0:1830:C:H41	1:0:1881:U:C3'	2.17	0.55
1:0:1230:C:O2'	1:0:1231:A:H5'	2.07	0.55
1:0:782:U:H2'	1:0:783:G:C8	2.42	0.55
1:0:2624:G:H4'	1:0:2712:G:C2'	2.36	0.55
3:K:48:ILE:CG1	3:K:69:ILE:HD11	2.37	0.55
1:0:857:U:H2'	1:0:858:G:O4'	2.07	0.55
1:0:1719:G:O2'	1:0:1720:G:H5'	2.07	0.55
1:0:1008:G:C6	1:0:1170:U:N3	2.75	0.55
1:0:2119:A:H8	1:0:2119:A:O5'	1.89	0.55
1:0:826:U:C6	1:0:1209:G:N2	2.74	0.55
1:0:2468:G:H2'	1:0:2469:G:C8	2.41	0.55
1:0:848:A:C2'	1:0:849:G:H5'	2.37	0.55
1:0:1177:U:H2'	1:0:1178:C:H6	1.72	0.55
1:0:2344:G:H4'	4:U:60:PHE:CD2	2.39	0.55
1:0:2636:A:H62	1:0:2643:G:H21	1.52	0.55
1:0:2170:C:H3'	1:0:2171:U:C6	2.40	0.55
1:0:469:G:N2	1:0:481:A:OP2	2.40	0.55
1:0:555:U:O4	1:0:1234:C:H5''	2.07	0.55
1:0:2331:A:H2	4:U:33:ALA:O	1.88	0.55
1:0:1084:A:H4'	1:0:2454:C:OP1	2.07	0.55
1:0:2338:C:O5'	1:0:2338:C:H6	1.89	0.55
1:0:2812:A:O2'	1:0:2813:G:H5'	2.06	0.55
3:K:16:GLY:O	3:K:73:LYS:HD2	2.07	0.55

Continued on next page...

Continued from previous page...

Atom-1	Atom-2	Interatomic distance (Å)	Clash overlap (Å)
1:0:1279:G:N2	1:0:1996:A:OP2	2.40	0.55
1:0:1208:A:C2	1:0:1209:G:C4	2.94	0.55
1:0:824:U:H4'	1:0:1264:C:O2'	2.07	0.55
1:0:2576:G:H8	1:0:2576:G:O5'	1.90	0.55
1:0:794:A:C6	1:0:1768:U:H5'	2.42	0.55
1:0:1371:G:H2'	1:0:1384:G:H22	1.72	0.55
1:0:1908:C:N4	1:0:1912:G:N1	2.49	0.55
1:0:201:G:N7	1:0:433:G:H4'	2.22	0.55
1:0:2652:G:H2'	1:0:2653:A:H8	1.71	0.55
1:0:1156:U:H2'	1:0:1157:G:H8	1.70	0.55
1:0:547:U:H2'	1:0:548:G:C8	2.42	0.55
1:0:1692:C:H2'	1:0:1693:A:H5'	1.87	0.55
1:0:222:G:N2	1:0:231:G:H1'	2.22	0.55
1:0:2370:G:H1'	1:0:2408:G:H22	1.71	0.55
1:0:223:C:O2'	1:0:398:C:H5'	2.06	0.55
1:0:1202:U:H2'	1:0:1203:A:H8	1.72	0.55
1:0:2172:U:H2'	1:0:2173:G:H5'	1.89	0.55
1:0:645:G:H2'	1:0:646:C:C6	2.42	0.55
3:K:26:ASP:OD1	3:K:27:TYR:N	2.39	0.55
1:0:198:A:N7	1:0:243:G:C6	2.74	0.55
1:0:20:C:O2'	1:0:21:A:H5'	2.07	0.55
1:0:1067:G:H2'	1:0:1114:A:H61	1.72	0.55
1:0:2628:C:O2'	1:0:2629:U:H5'	2.07	0.55
1:0:2741:G:C6	1:0:2742:G:N7	2.75	0.55
1:0:166:G:N2	1:0:185:C:N4	2.55	0.54
1:0:195:A:H2'	1:0:196:A:O4'	2.07	0.54
1:0:2268:G:H5''	1:0:2363:G:O2'	2.07	0.54
1:0:813:A:C4	1:0:815:A:H5'	2.41	0.54
1:0:1535:C:N3	1:0:1536:G:C6	2.75	0.54
1:0:1018:C:C2	1:0:1147:G:N2	2.76	0.54
1:0:2082:C:H6	1:0:2082:C:H3'	1.72	0.54
1:0:1926:U:H3'	1:0:1926:U:H6	1.72	0.54
1:0:1572:C:C2'	1:0:1573:G:H5''	2.37	0.54
1:0:467:U:OP2	1:0:467:U:C6	2.60	0.54
1:0:1368:G:C4	1:0:1369:G:C8	2.95	0.54
2:9:100:G:C2	2:9:101:A:H1'	2.41	0.54
1:0:1402:G:H2'	1:0:1403:U:O4'	2.07	0.54
1:0:1354:A:H2'	1:0:1410:U:O2	2.07	0.54
1:0:587:A:OP1	1:0:1268:U:H1'	2.07	0.54
1:0:829:C:N3	1:0:1206:G:C2	2.75	0.54
1:0:1654:A:H2'	1:0:1655:C:C6	2.43	0.54

Continued on next page...

Continued from previous page...

Atom-1	Atom-2	Interatomic distance (Å)	Clash overlap (Å)
1:0:2199:C:H5'	1:0:2199:C:H6	1.72	0.54
1:0:1948:C:OP2	1:0:1949:A:H3'	2.07	0.54
1:0:216:U:H2'	1:0:217:U:C6	2.42	0.54
1:0:441:A:H2'	1:0:442:A:C5'	2.37	0.54
1:0:633:G:O5'	1:0:633:G:H8	1.89	0.54
1:0:459:A:C2	1:0:466:A:C8	2.96	0.54
1:0:1179:A:H2'	1:0:1180:A:C8	2.42	0.54
1:0:1724:C:H2'	1:0:1725:C:C6	2.43	0.54
1:0:864:C:O2'	1:0:865:A:H5'	2.07	0.54
1:0:2023:C:H2'	1:0:2024:U:C6	2.42	0.54
1:0:1973:C:H2'	1:0:1974:U:O4'	2.08	0.54
1:0:813:A:N9	1:0:815:A:H5'	2.21	0.54
1:0:872:G:N2	1:0:929:A:OP2	2.40	0.54
1:0:1177:U:H2'	1:0:1178:C:C6	2.43	0.54
1:0:1438:G:C2'	1:0:1439:G:H5'	2.37	0.54
1:0:640:C:H5''	1:0:660:G:C2'	2.38	0.54
1:0:198:A:H4'	1:0:199:A:OP2	2.07	0.54
1:0:2118:A:H3'	1:0:2118:A:C8	2.41	0.54
1:0:1872:A:H2'	1:0:1873:A:O4'	2.07	0.54
1:0:1064:C:H2'	1:0:1065:A:H8	1.72	0.54
1:0:824:U:H1'	1:0:1264:C:C6	2.43	0.54
1:0:166:G:H21	1:0:185:C:N4	2.04	0.54
1:0:2233:C:H2'	1:0:2234:G:O4'	2.07	0.54
1:0:922:A:C6	1:0:923:A:C6	2.96	0.54
3:K:71:PRO:HB2	3:K:94:TRP:HB3	1.89	0.54
1:0:959:C:O2'	1:0:960:U:H5'	2.07	0.54
1:0:1391:A:N7	1:0:1393:G:C5	2.74	0.54
1:0:1457:A:H2'	1:0:1458:A:O4'	2.07	0.54
4:U:52:GLY:HA3	4:U:60:PHE:HE1	1.72	0.54
1:0:414:A:H2'	1:0:415:A:O4'	2.08	0.54
1:0:2792:C:H2'	1:0:2793:G:O5'	2.07	0.54
1:0:625:A:H5''	1:0:626:A:OP2	2.07	0.54
1:0:2397:A:H2'	1:0:2398:U:O4'	2.08	0.54
1:0:1354:A:H8	1:0:1410:U:N3	2.04	0.54
1:0:1631:C:O2'	1:0:1632:A:P	2.65	0.54
1:0:2034:A:C6	1:0:2593:A:N7	2.75	0.54
1:0:2549:G:C2	1:0:2550:C:H1'	2.42	0.54
1:0:1780:A:H2'	1:0:1781:C:O4'	2.07	0.54
1:0:2348:A:C2'	1:0:2349:G:H5'	2.38	0.54
1:0:931:G:C2'	1:0:932:G:H5'	2.38	0.54
3:K:44:LYS:HG2	3:K:93:TYR:CE2	2.43	0.54

Continued on next page...

Continued from previous page...

Atom-1	Atom-2	Interatomic distance (Å)	Clash overlap (Å)
1:0:998:C:O2'	1:0:1011:A:N3	2.35	0.54
1:0:1441:A:C2	1:0:1586:A:OP1	2.61	0.54
1:0:1398:G:H4'	1:0:1398:G:OP1	2.07	0.54
1:0:859:U:H2'	1:0:860:U:OP2	2.07	0.54
1:0:50:G:H2'	1:0:117:A:N1	2.23	0.54
1:0:1089:C:C2	1:0:1099:A:H4'	2.42	0.54
1:0:1824:C:O5'	1:0:1824:C:H6	1.90	0.54
1:0:2817:A:C2	1:0:2851:G:C2	2.95	0.54
1:0:1489:C:H3'	1:0:1490:U:C5'	2.38	0.54
1:0:1299:A:C6	1:0:1302:C:N3	2.76	0.54
1:0:1962:C:H3'	1:0:1962:C:C6	2.42	0.54
1:0:1138:A:N1	1:0:2497:A:C4	2.75	0.54
1:0:804:C:O2	1:0:804:C:H2'	2.07	0.54
1:0:813:A:C1'	1:0:815:A:H5'	2.37	0.54
1:0:2198:U:H6	1:0:2198:U:O5'	1.90	0.54
1:0:2198:U:C3'	1:0:2199:C:C4'	2.86	0.54
3:K:26:ASP:C	3:K:26:ASP:OD1	2.45	0.54
1:0:1229:C:O2'	1:0:1230:C:H5'	2.08	0.54
1:0:1873:A:H2	1:0:2213:G:N3	2.06	0.54
1:0:912:A:H2'	1:0:913:A:H5'	1.89	0.54
1:0:746:G:C8	1:0:774:A:N6	2.75	0.54
1:0:1064:C:H6	1:0:1064:C:O5'	1.91	0.54
1:0:2124:C:H2'	1:0:2125:C:H6	1.71	0.54
1:0:2612:G:H2'	1:0:2613:A:O4'	2.08	0.54
1:0:1345:G:H1	1:0:1625:A:C2'	2.21	0.54
1:0:1666:G:C6	1:0:1992:G:O6	2.61	0.54
1:0:594:G:N2	1:0:1269:G:C5	2.76	0.54
1:0:166:G:H21	1:0:185:C:H41	1.56	0.54
1:0:2424:G:O2'	1:0:2425:G:H5'	2.07	0.54
1:0:684:C:H2'	1:0:685:U:C6	2.43	0.54
1:0:1467:U:C6	1:0:1468:A:H5'	2.43	0.54
1:0:1033:G:HO2'	1:0:1034:U:H6	1.56	0.54
1:0:1924:C:N4	5:8:61:ARG:CD	2.67	0.54
1:0:1447:U:H1'	1:0:1577:G:N2	2.23	0.54
1:0:487:G:O4'	1:0:515:A:C2	2.61	0.54
1:0:886:A:H1'	3:K:66:TYR:HE2	1.72	0.54
1:0:575:U:C4	1:0:576:A:C5	2.94	0.54
1:0:2700:U:C4	1:0:2701:A:N7	2.76	0.54
2:9:37:C:H2'	2:9:38:C:C6	2.43	0.54
1:0:2327:U:O5'	1:0:2327:U:H6	1.90	0.54
1:0:1299:A:N1	1:0:1302:C:C2	2.76	0.54

Continued on next page...

Continued from previous page...

Atom-1	Atom-2	Interatomic distance (Å)	Clash overlap (Å)
1:0:572:G:O2'	1:0:573:C:H5'	2.07	0.54
1:0:788:G:C5'	1:0:789:G:OP1	2.56	0.54
1:0:872:G:H22	1:0:928:G:H3'	1.71	0.54
1:0:881:U:O2	1:0:924:C:H1'	2.08	0.54
1:0:1441:A:HO2'	1:0:1442:C:H6	1.51	0.54
1:0:58:C:N4	1:0:73:A:H8	2.06	0.54
1:0:2809:A:N6	1:0:2854:G:C1'	2.64	0.54
1:0:1219:C:H2'	1:0:1220:G:C4'	2.37	0.54
1:0:500:G:C5	1:0:1297:A:C2	2.96	0.54
1:0:14:A:N6	1:0:15:G:N3	2.56	0.54
5:8:20:PHE:HA	5:8:23:GLN:CD	2.28	0.54
1:0:2870:C:H2'	1:0:2871:U:C6	2.42	0.54
1:0:1429:A:H1'	1:0:1603:A:C6	2.43	0.54
1:0:1523:A:O5'	1:0:1523:A:C8	2.60	0.54
1:0:1639:U:O2'	1:0:1640:C:H5'	2.08	0.54
1:0:171:G:H2'	1:0:172:A:O4'	2.07	0.54
1:0:1761:G:N2	1:0:1965:U:O2	2.40	0.54
1:0:2423:G:N2	1:0:2424:G:H1'	2.23	0.54
1:0:697:G:H2'	1:0:698:A:C5'	2.35	0.54
2:9:73:C:H2'	2:9:74:A:C8	2.42	0.54
3:K:78:LYS:HA	3:K:88:LYS:HZ1	1.72	0.54
4:U:20:TYR:O	4:U:21:LEU:HG	2.08	0.54
1:0:2199:C:H2'	1:0:2200:G:O4'	2.08	0.54
1:0:2609:G:H1'	1:0:2868:G:H1'	1.90	0.54
1:0:236:C:O2'	1:0:632:A:H4'	2.08	0.54
1:0:1047:G:H1'	1:0:1131:G:N2	2.23	0.54
1:0:534:U:H2'	1:0:535:U:C5	2.43	0.54
1:0:2134:U:H2'	1:0:2135:C:C5	2.41	0.54
1:0:2829:A:N1	1:0:2830:U:C2	2.76	0.54
1:0:2040:A:H2'	1:0:2041:A:O4'	2.08	0.54
1:0:1276:U:H2'	1:0:1277:G:O4'	2.08	0.54
1:0:2011:U:H2'	1:0:2012:A:H8	1.71	0.54
1:0:562:G:C6	1:0:563:U:C2	2.96	0.54
1:0:2225:G:C2	1:0:2405:A:H1'	2.43	0.54
1:0:2432:A:H5''	1:0:2552:C:H5''	1.89	0.54
1:0:2500:C:H2'	1:0:2501:U:O4'	2.08	0.54
1:0:697:G:C2'	1:0:698:A:C5'	2.86	0.54
1:0:700:C:O2	1:0:801:A:P	2.66	0.54
1:0:870:C:O2'	1:0:871:U:H5'	2.08	0.54
1:0:939:C:N3	1:0:940:G:O6	2.41	0.54
1:0:1040:A:C8	1:0:1041:G:C8	2.96	0.54

Continued on next page...

Continued from previous page...

Atom-1	Atom-2	Interatomic distance (Å)	Clash overlap (Å)
1:0:1925:C:O2	5:8:61:ARG:HD3	2.08	0.54
1:0:2737:A:H2'	1:0:2738:A:C5'	2.37	0.54
1:0:706:A:O2'	1:0:707:U:H5'	2.08	0.54
1:0:697:G:N2	1:0:788:G:C2	2.76	0.53
1:0:2307:A:H8	1:0:2307:A:O5'	1.91	0.53
1:0:2772:U:O2'	1:0:2773:G:H5'	2.08	0.53
1:0:66:U:N3	1:0:67:G:O6	2.41	0.53
1:0:353:G:H2'	1:0:354:C:C6	2.44	0.53
1:0:368:A:H2'	1:0:369:C:O4'	2.07	0.53
1:0:2298:U:H4'	1:0:2299:A:N7	2.23	0.53
1:0:1697:U:O2	1:0:1755:G:H5''	2.08	0.53
1:0:857:U:H2'	1:0:858:G:C5'	2.38	0.53
2:9:84:G:H2'	2:9:85:G:H8	1.73	0.53
1:0:2028:C:H2'	1:0:2029:G:O5'	2.07	0.53
1:0:1780:A:C8	1:0:1781:C:C5	2.96	0.53
1:0:229:G:N3	1:0:230:C:C6	2.77	0.53
1:0:2238:G:OP1	1:0:2406:C:OP2	2.26	0.53
1:0:2720:A:C8	1:0:2743:G:N2	2.76	0.53
1:0:794:A:N1	1:0:1768:U:H5'	2.22	0.53
1:0:848:A:H2'	1:0:849:G:H5'	1.90	0.53
4:U:23:VAL:HG22	4:U:38:VAL:CG1	2.39	0.53
1:0:1467:U:H6	1:0:1468:A:H5'	1.72	0.53
1:0:1488:G:C4	1:0:1536:G:N2	2.77	0.53
1:0:2662:C:C4	1:0:2663:U:C5	2.96	0.53
1:0:2205:C:H2'	1:0:2206:C:H5'	1.91	0.53
1:0:2205:C:C2'	1:0:2206:C:H5'	2.37	0.53
1:0:2644:A:O2'	1:0:2645:C:H5'	2.08	0.53
1:0:629:C:C2'	1:0:630:G:H5'	2.37	0.53
1:0:2829:A:H1'	1:0:2839:G:N2	2.23	0.53
2:9:27:A:C8	2:9:28:A:N7	2.76	0.53
1:0:2523:G:O2'	1:0:2524:G:H5'	2.08	0.53
1:0:85:C:H2'	1:0:86:U:O4'	2.08	0.53
1:0:1617:G:H3'	1:0:1618:U:H6	1.72	0.53
1:0:1141:U:O2'	1:0:1142:G:P	2.66	0.53
1:0:841:G:C2'	1:0:842:A:C8	2.92	0.53
1:0:1002:C:N4	1:0:1003:C:H41	2.06	0.53
1:0:1474:A:H2'	1:0:1475:U:OP2	2.08	0.53
1:0:1016:C:H5'	1:0:1023:U:O5'	2.07	0.53
1:0:1033:G:O2'	1:0:1034:U:H6	1.91	0.53
1:0:1154:A:O2'	1:0:1155:G:OP1	2.23	0.53
1:0:30:G:H2'	1:0:31:C:H6	1.73	0.53

Continued on next page...

Continued from previous page...

Atom-1	Atom-2	Interatomic distance (Å)	Clash overlap (Å)
1:0:2:G:H2'	1:0:3:U:C6	2.43	0.53
1:0:1103:C:H2'	1:0:1104:G:H8	1.69	0.53
1:0:763:A:C2'	1:0:764:A:H5''	2.38	0.53
1:0:750:C:O2'	1:0:751:G:H5'	2.09	0.53
1:0:1283:C:H5''	1:0:1284:G:O5'	2.08	0.53
1:0:538:A:H2	1:0:540:G:N2	2.06	0.53
1:0:1685:A:N6	1:0:1693:A:N6	2.39	0.53
1:0:1978:U:H3'	1:0:1979:C:C5'	2.19	0.53
1:0:2585:C:H2'	1:0:2586:G:C5'	2.30	0.53
1:0:787:A:O2'	1:0:788:G:C5'	2.56	0.53
1:0:1533:G:O2'	1:0:1534:A:H5'	2.09	0.53
1:0:2173:G:H2'	1:0:2174:G:O4'	2.08	0.53
1:0:657:A:C2	1:0:658:G:C4	2.96	0.53
1:0:2582:G:H2'	1:0:2583:U:H6	1.74	0.53
1:0:1815:G:C5	1:0:1816:G:N7	2.76	0.53
1:0:141:G:H2'	1:0:142:U:C6	2.42	0.53
1:0:357:A:C2'	1:0:358:C:H5'	2.35	0.53
1:0:708:G:H1'	1:0:781:G:N2	2.23	0.53
1:0:624:A:C6	1:0:625:A:H1'	2.43	0.53
5:8:7:LYS:O	5:8:10:GLU:HG2	2.07	0.53
1:0:591:G:C3'	1:0:592:G:C8	2.90	0.53
1:0:825:C:H2'	1:0:826:U:H6	1.74	0.53
1:0:1139:A:O2'	1:0:1140:A:O4'	2.26	0.53
1:0:2219:U:C2'	1:0:2220:A:H5'	2.39	0.53
1:0:977:G:H1'	1:0:2246:A:C5	2.42	0.53
1:0:2528:G:C2	1:0:2529:G:N7	2.76	0.53
1:0:791:G:O5'	1:0:791:G:H8	1.90	0.53
1:0:878:C:H42	1:0:921:A:H62	1.56	0.53
1:0:2229:G:C5'	3:K:84:MET:HE2	2.37	0.53
1:0:1196:G:O2'	1:0:1197:U:H5'	2.09	0.53
1:0:957:G:C2	1:0:958:G:N7	2.76	0.53
1:0:1474:A:H3'	1:0:1474:A:N3	2.24	0.53
1:0:1471:G:O6	1:0:2682:C:N3	2.42	0.53
1:0:617:U:C6	1:0:632:A:N6	2.77	0.53
1:0:471:A:H61	1:0:480:G:H1'	1.74	0.53
1:0:317:U:O4	1:0:321:A:N7	2.41	0.53
1:0:1715:A:HO2'	1:0:1716:G:C5'	2.21	0.53
1:0:913:A:H2'	1:0:914:C:H6	1.74	0.53
1:0:54:G:C2	1:0:55:A:C8	2.96	0.53
1:0:553:C:C2'	1:0:553:C:O2	2.57	0.53
1:0:1656:U:H2'	1:0:1657:A:H5''	1.91	0.53

Continued on next page...

Continued from previous page...

Atom-1	Atom-2	Interatomic distance (Å)	Clash overlap (Å)
1:0:2820:C:H2'	1:0:2821:G:H8	1.73	0.53
1:0:1268:U:C5'	1:0:1269:G:H5''	2.38	0.53
1:0:2240:C:H2'	1:0:2241:U:H5''	1.91	0.53
1:0:2422:C:H2'	1:0:2423:G:H8	1.74	0.53
1:0:2496:C:C5	1:0:2521:A:N7	2.77	0.53
1:0:399:G:O2'	1:0:400:U:P	2.67	0.53
1:0:1948:C:OP2	1:0:1948:C:C5	2.62	0.53
1:0:461:A:H2'	1:0:462:G:C8	2.43	0.53
1:0:859:U:C4'	1:0:860:U:C5	2.89	0.53
1:0:1433:A:C6	1:0:1434:U:C4	2.96	0.53
1:0:2816:C:C2	1:0:2852:G:N2	2.76	0.53
1:0:1377:G:H8	1:0:1377:G:O5'	1.92	0.53
1:0:2029:G:O2'	1:0:2030:U:H5'	2.09	0.53
1:0:2490:U:H2'	1:0:2491:C:C6	2.43	0.53
1:0:1979:C:OP1	1:0:1979:C:H6	1.92	0.53
1:0:186:C:H2'	1:0:187:U:C6	2.43	0.53
1:0:2245:A:O2'	1:0:2246:A:C4	2.58	0.53
1:0:789:G:O2'	1:0:790:A:OP2	2.23	0.53
1:0:1033:G:O2'	1:0:1034:U:C6	2.62	0.53
3:K:83:ARG:CG	3:K:83:ARG:O	2.43	0.53
1:0:1039:A:H2	1:0:2465:G:N3	2.06	0.53
1:0:1924:C:H2'	5:8:60:ARG:NH2	2.23	0.53
1:0:143:A:C2	1:0:144:U:C2	2.96	0.53
1:0:500:G:H2'	1:0:501:G:C5'	2.34	0.53
1:0:2792:C:C2'	1:0:2793:G:O5'	2.57	0.53
1:0:1088:A:C2'	1:0:1089:C:H5'	2.39	0.53
1:0:312:G:C2'	1:0:313:U:H5''	2.38	0.53
1:0:1388:C:O2'	1:0:1389:C:H5'	2.09	0.53
1:0:2578:G:C2	1:0:2579:A:C8	2.96	0.53
1:0:2210:C:H2'	1:0:2211:U:O4'	2.09	0.53
1:0:1349:A:O2'	1:0:1350:G:H5'	2.08	0.53
3:K:11:ARG:HH11	3:K:15:ARG:NH1	1.98	0.53
3:K:44:LYS:H	3:K:47:GLN:NE2	2.05	0.53
1:0:982:C:O2'	1:0:983:G:H5'	2.08	0.53
1:0:1474:A:C2	1:0:1476:G:N7	2.77	0.53
1:0:2781:G:C2	1:0:2782:G:N3	2.77	0.53
5:8:88:VAL:HG23	5:8:89:GLN:NE2	2.23	0.53
1:0:2446:C:N3	1:0:2462:C:N4	2.57	0.53
1:0:1414:G:H2'	1:0:1415:C:O4'	2.09	0.53
1:0:417:C:C6	1:0:417:C:H3'	2.40	0.53
1:0:1008:G:N1	1:0:1170:U:C2	2.77	0.53

Continued on next page...

Continued from previous page...

Atom-1	Atom-2	Interatomic distance (Å)	Clash overlap (Å)
2:9:67:C:H2'	2:9:68:A:C5'	2.39	0.53
1:0:2048:C:H1'	1:0:2428:U:H3	1.74	0.53
1:0:1115:C:O2'	1:0:1116:U:H5'	2.09	0.53
1:0:1329:U:C2	1:0:1330:G:N7	2.76	0.53
1:0:760:U:C2	1:0:2592:U:O4	2.61	0.53
1:0:400:U:H4'	1:0:401:G:C8	2.44	0.53
1:0:808:C:O2'	1:0:809:C:H5'	2.09	0.53
1:0:1017:C:O2	1:0:1018:C:C6	2.62	0.53
1:0:2633:A:C4'	1:0:2634:G:H4'	2.29	0.53
1:0:441:A:H2'	1:0:442:A:H5'	1.90	0.53
1:0:1830:C:N4	1:0:1882:G:O5'	2.42	0.53
1:0:30:G:H1'	1:0:1227:A:C2	2.44	0.53
1:0:2707:G:H2'	1:0:2708:U:C6	2.44	0.53
1:0:624:A:H2'	1:0:625:A:H5'	1.91	0.53
5:8:2:ILE:HD12	5:8:83:ARG:NE	2.23	0.53
1:0:2428:U:OP1	1:0:2428:U:H6	1.92	0.53
1:0:2805:G:O2'	1:0:2806:G:H5'	2.09	0.53
1:0:2039:G:N3	1:0:2039:G:H2'	2.24	0.53
1:0:796:A:H5'	1:0:2568:A:P	2.49	0.53
1:0:777:A:O2'	1:0:778:G:OP1	2.25	0.53
1:0:837:U:H2'	1:0:838:A:H8	1.73	0.53
1:0:883:A:C6	1:0:920:G:C6	2.97	0.53
1:0:1166:A:C5'	1:0:1167:A:OP2	2.57	0.53
1:0:2306:A:C2'	1:0:2307:A:C8	2.74	0.53
1:0:1561:A:H3'	1:0:1562:G:C8	2.44	0.53
1:0:2691:C:H5''	1:0:2694:G:C5'	2.39	0.53
1:0:2633:A:C4	1:0:2635:U:N3	2.77	0.53
1:0:1815:G:O2'	1:0:1816:G:H5'	2.09	0.53
1:0:78:C:O2'	1:0:79:G:H5'	2.09	0.53
1:0:845:U:O2'	1:0:846:A:H5'	2.08	0.53
1:0:223:C:C5	1:0:224:G:N7	2.77	0.52
1:0:829:C:C4	1:0:1206:G:N1	2.77	0.52
1:0:1511:A:H2'	1:0:1512:A:O4'	2.08	0.52
1:0:1459:U:H6	1:0:1459:U:P	2.32	0.52
1:0:2847:G:C2	1:0:2848:A:N6	2.77	0.52
1:0:1054:C:H4'	1:0:1057:A:N6	2.24	0.52
1:0:2674:C:O2'	1:0:2675:U:H5'	2.08	0.52
1:0:629:C:O2'	1:0:630:G:H5'	2.09	0.52
1:0:26:G:N1	1:0:27:G:N2	2.57	0.52
1:0:1558:C:O2'	1:0:1559:G:H5'	2.09	0.52
1:0:141:G:O2'	1:0:142:U:H5'	2.09	0.52

Continued on next page...

Continued from previous page...

Atom-1	Atom-2	Interatomic distance (Å)	Clash overlap (Å)
1:0:1234:C:O2	1:0:1242:A:C2	2.62	0.52
1:0:103:U:H2'	1:0:104:C:H6	1.73	0.52
1:0:2701:A:H2'	1:0:2702:G:O4'	2.08	0.52
1:0:1635:G:C2	1:0:1636:G:C8	2.97	0.52
1:0:2012:A:N6	1:0:2016:A:OP2	2.42	0.52
1:0:2478:C:C5	1:0:2479:U:C5	2.98	0.52
1:0:788:G:H5''	1:0:790:A:C1'	2.37	0.52
1:0:2234:G:H4'	5:8:77:SER:HB3	1.90	0.52
1:0:1438:G:H2'	1:0:1439:G:H5'	1.90	0.52
1:0:1017:C:H2'	1:0:1018:C:H6	1.75	0.52
1:0:2698:G:H2'	1:0:2699:G:C8	2.43	0.52
1:0:2848:A:H5''	1:0:2849:C:OP2	2.10	0.52
1:0:2172:U:C2'	1:0:2173:G:H5'	2.39	0.52
1:0:2076:G:C5	1:0:2204:A:N7	2.78	0.52
1:0:1947:G:O2'	1:0:1950:C:OP2	2.28	0.52
1:0:1120:C:H5	1:0:1121:G:C5	2.27	0.52
1:0:239:A:H5''	1:0:620:G:H5'	1.89	0.52
1:0:486:U:H6	1:0:519:C:C4	2.27	0.52
1:0:516:G:O2'	1:0:517:A:P	2.66	0.52
1:0:143:A:H2'	1:0:144:U:O4'	2.08	0.52
1:0:317:U:H3'	1:0:318:G:H5''	1.91	0.52
1:0:54:G:N3	1:0:125:A:H2	2.07	0.52
1:0:1128:G:O2'	1:0:1129:A:H5'	2.10	0.52
1:0:1008:G:N2	1:0:1170:U:H1'	2.23	0.52
1:0:653:G:H2'	1:0:654:A:H4'	1.91	0.52
1:0:1300:A:C2	1:0:1666:G:H5'	2.44	0.52
1:0:1301:U:O2'	1:0:1302:C:OP1	2.20	0.52
1:0:1213:U:N3	1:0:1260:A:H2	2.08	0.52
1:0:1933:G:N7	1:0:1934:U:C5	2.77	0.52
1:0:972:C:N4	1:0:2014:A:C1'	2.73	0.52
1:0:842:A:H5'	1:0:844:G:N7	2.23	0.52
4:U:59:LEU:HD23	4:U:59:LEU:N	2.25	0.52
1:0:851:C:H2'	1:0:852:U:H6	1.74	0.52
4:U:40:GLN:NE2	4:U:44:LYS:N	2.57	0.52
1:0:2447:G:C2'	1:0:2448:A:H5''	2.37	0.52
1:0:2511:G:C2'	1:0:2512:A:H5'	2.40	0.52
5:8:58:ASN:HA	5:8:61:ARG:HE	1.75	0.52
1:0:488:A:C6	1:0:489:A:C6	2.98	0.52
1:0:1549:C:H2'	1:0:1550:C:C6	2.45	0.52
4:U:51:VAL:HG22	4:U:81:ILE:CD1	2.38	0.52
1:0:53:G:H2'	1:0:54:G:O4'	2.08	0.52

Continued on next page...

Continued from previous page...

Atom-1	Atom-2	Interatomic distance (Å)	Clash overlap (Å)
1:0:22:C:H2'	1:0:23:G:O5'	2.10	0.52
1:0:2822:U:C5	1:0:2823:G:C5	2.98	0.52
1:0:1991:C:O2'	1:0:1992:G:H5'	2.09	0.52
1:0:1211:G:N2	1:0:1263:G:C5	2.77	0.52
1:0:543:G:H2'	1:0:544:U:O4'	2.09	0.52
4:U:20:TYR:O	4:U:21:LEU:CB	2.56	0.52
1:0:2679:G:C2	1:0:2687:G:C2	2.97	0.52
1:0:2203:G:O3'	1:0:2204:A:H4'	2.10	0.52
1:0:1054:C:H4'	1:0:1057:A:N7	2.24	0.52
1:0:1581:C:N4	1:0:1583:A:H1'	2.21	0.52
1:0:320:A:N3	1:0:340:G:H2'	2.25	0.52
1:0:1849:G:O5'	1:0:1849:G:H8	1.93	0.52
1:0:495:C:H2'	1:0:496:C:H6	1.74	0.52
2:9:50:U:H2'	2:9:51:G:H8	1.74	0.52
1:0:1008:G:O2'	1:0:1009:C:H5'	2.09	0.52
1:0:2639:A:H2'	1:0:2640:G:O4'	2.09	0.52
1:0:2315:A:H2'	1:0:2316:G:H5'	1.92	0.52
1:0:1281:A:H2'	1:0:1282:A:C8	2.45	0.52
1:0:1337:G:N2	1:0:1344:C:N3	2.57	0.52
1:0:2016:A:H2'	1:0:2018:G:OP2	2.09	0.52
1:0:542:A:H3'	1:0:542:A:C8	2.45	0.52
1:0:594:G:C2	1:0:1269:G:C6	2.98	0.52
1:0:1932:G:C6	1:0:1933:G:N1	2.78	0.52
1:0:192:G:O2'	1:0:193:A:H5''	2.09	0.52
1:0:2255:G:C2	1:0:2256:G:C8	2.98	0.52
1:0:475:U:C2	1:0:801:A:N1	2.78	0.52
1:0:882:C:N4	1:0:883:A:H62	2.06	0.52
1:0:978:U:H2'	1:0:979:A:C8	2.45	0.52
2:9:77:G:O2'	2:9:78:A:H5'	2.09	0.52
1:0:983:G:P	1:0:985:G:H5''	2.49	0.52
1:0:1794:A:H2'	1:0:1795:C:H5'	1.91	0.52
1:0:466:A:O3'	1:0:467:U:O4'	2.28	0.52
1:0:489:A:C6	1:0:491:A:N6	2.77	0.52
1:0:886:A:O4'	3:K:66:TYR:CD2	2.61	0.52
1:0:2063:A:H2'	1:0:2064:U:O4'	2.10	0.52
1:0:1941:C:O2'	1:0:1942:G:H5'	2.09	0.52
1:0:1083:C:N4	1:0:1104:G:O6	2.43	0.52
1:0:1673:C:O2'	1:0:1674:C:H5'	2.08	0.52
1:0:1610:A:H2'	1:0:1611:U:C6	2.44	0.52
1:0:162:C:H2'	1:0:163:A:C8	2.40	0.52
1:0:175:C:O2'	1:0:176:A:C8	2.49	0.52

Continued on next page...

Continued from previous page...

Atom-1	Atom-2	Interatomic distance (Å)	Clash overlap (Å)
1:0:1783:G:C2	1:0:1820:G:H1'	2.44	0.52
1:0:185:C:O2'	1:0:186:C:H5'	2.10	0.52
1:0:2438:A:N6	1:0:2472:U:C4	2.77	0.52
1:0:1441:A:O2'	1:0:1442:C:C6	2.62	0.52
1:0:1443:G:H1'	1:0:1584:G:N3	2.25	0.52
1:0:1588:A:H2'	1:0:1589:G:C8	2.45	0.52
1:0:1591:U:C2'	1:0:1592:U:H5'	2.39	0.52
1:0:2846:G:HO2'	1:0:2847:G:P	2.32	0.52
1:0:1039:A:O2'	1:0:1040:A:H5'	2.09	0.52
3:K:125:LYS:N	3:K:125:LYS:HD2	2.24	0.52
1:0:1662:G:H5''	1:0:1663:C:C5'	2.40	0.52
1:0:422:C:H2'	1:0:423:G:O4'	2.09	0.52
1:0:1849:G:O6	1:0:1867:A:N6	2.43	0.52
1:0:501:G:H2'	1:0:502:A:C8	2.45	0.52
2:9:100:G:N1	2:9:101:A:H1'	2.25	0.52
1:0:1169:C:O2'	1:0:1170:U:H5'	2.09	0.52
1:0:1553:G:H2'	1:0:1554:G:O4'	2.10	0.52
1:0:1037:U:H5'	1:0:1037:U:H6	1.74	0.52
1:0:1281:A:C4	1:0:1996:A:C6	2.98	0.52
1:0:1260:A:H2'	1:0:1261:G:H5''	1.92	0.52
1:0:2241:U:H5	4:U:17:ASN:HD21	1.55	0.52
1:0:1011:A:C2	1:0:1166:A:C6	2.98	0.52
1:0:1478:U:H2'	1:0:1479:G:O4'	2.10	0.52
1:0:1313:U:O2'	1:0:1314:A:OP2	2.26	0.52
1:0:1879:G:H2'	1:0:1880:G:O4'	2.09	0.52
1:0:780:U:H2'	1:0:781:G:C8	2.44	0.52
1:0:495:C:H2'	1:0:496:C:C6	2.44	0.52
1:0:1211:G:H2'	1:0:1212:U:H6	1.75	0.52
1:0:1685:A:O2'	1:0:1686:A:P	2.68	0.52
1:0:1441:A:O2'	1:0:1442:C:H6	1.92	0.52
1:0:1479:G:H2'	1:0:1480:G:C8	2.44	0.52
1:0:1560:A:C6	1:0:1561:A:C6	2.98	0.52
3:K:28:VAL:HG12	3:K:137:VAL:HB	1.92	0.52
1:0:1882:G:H21	1:0:1885:C:H41	1.53	0.52
1:0:521:U:H5	1:0:522:G:N3	2.07	0.52
1:0:2794:G:C6	1:0:2796:A:N3	2.78	0.52
1:0:2059:U:O2	1:0:2059:U:H2'	2.08	0.52
1:0:1826:U:H4'	1:0:1952:A:C2	2.45	0.52
1:0:738:G:H8	1:0:738:G:O5'	1.92	0.52
1:0:2338:C:C2'	1:0:2339:A:H8	2.22	0.52
1:0:23:G:C2	1:0:24:G:C8	2.98	0.52

Continued on next page...

Continued from previous page...

Atom-1	Atom-2	Interatomic distance (Å)	Clash overlap (Å)
1:0:1361:G:N2	1:0:1615:C:C2	2.78	0.52
1:0:2729:A:H8	1:0:2729:A:O5'	1.92	0.52
1:0:1336:G:C2'	1:0:1337:G:H5'	2.40	0.52
1:0:594:G:H2'	1:0:1264:C:N4	2.24	0.52
1:0:2501:U:H5'	1:0:2502:G:OP2	2.10	0.52
1:0:695:G:C4	1:0:696:U:C5	2.98	0.52
2:9:77:G:H2'	2:9:78:A:O4'	2.09	0.52
1:0:2198:U:C2'	1:0:2199:C:O4'	2.57	0.52
1:0:431:G:H2'	1:0:432:C:H6	1.75	0.52
1:0:1226:A:C8	1:0:1250:A:C2	2.97	0.52
1:0:29:U:O5'	1:0:29:U:H6	1.92	0.52
1:0:1043:A:H2	1:0:1045:G:N7	2.07	0.52
1:0:2605:C:H2'	1:0:2606:G:O4'	2.10	0.52
1:0:2811:G:C6	1:0:2812:A:C6	2.98	0.52
1:0:2805:G:C2'	1:0:2806:G:H5'	2.40	0.52
1:0:1895:A:H3'	1:0:1895:A:C8	2.44	0.52
2:9:21:C:H2'	2:9:22:U:O4'	2.10	0.52
1:0:1998:A:H2'	1:0:1999:U:C5'	2.39	0.52
1:0:1236:G:H2'	1:0:1238:A:OP2	2.10	0.52
1:0:2001:G:C5	1:0:2002:A:N7	2.78	0.52
1:0:1681:A:H61	1:0:1979:C:N4	2.08	0.52
1:0:165:G:C2'	1:0:166:G:H5'	2.39	0.52
1:0:2243:C:H2'	1:0:2244:C:O4'	2.09	0.52
1:0:2427:A:OP1	1:0:2478:C:OP1	2.28	0.52
1:0:401:G:C2'	1:0:403:A:N7	2.70	0.52
1:0:689:A:H2'	1:0:690:A:O4'	2.10	0.52
1:0:794:A:N1	1:0:1767:G:H2'	2.24	0.52
1:0:109:A:H2'	1:0:110:U:C5'	2.37	0.52
1:0:346:C:O2'	1:0:347:C:H5'	2.10	0.52
1:0:708:G:N3	1:0:781:G:C2	2.78	0.52
1:0:2095:G:H3'	1:0:2096:U:C5'	2.40	0.52
1:0:2493:U:O5'	1:0:2493:U:H6	1.93	0.51
1:0:569:C:O2'	1:0:570:G:H5'	2.10	0.51
1:0:162:C:C4'	1:0:195:A:H4'	2.36	0.51
1:0:682:G:H5''	1:0:683:A:OP2	2.10	0.51
1:0:689:A:C8	1:0:2422:C:H1'	2.45	0.51
1:0:697:G:C2'	1:0:801:A:N6	2.73	0.51
1:0:811:G:O2'	1:0:812:G:H5'	2.10	0.51
1:0:2178:U:O2'	1:0:2179:C:H5'	2.10	0.51
1:0:2202:G:N2	1:0:2203:G:H1'	2.25	0.51
1:0:1919:A:H5'	1:0:1920:A:C6	2.44	0.51

Continued on next page...

Continued from previous page...

Atom-1	Atom-2	Interatomic distance (Å)	Clash overlap (Å)
1:0:614:G:H1'	1:0:670:U:H1'	1.91	0.51
1:0:610:G:C2	1:0:671:A:C2	2.98	0.51
1:0:431:G:H2'	1:0:432:C:C6	2.45	0.51
1:0:1865:C:H2'	1:0:1866:G:O4'	2.10	0.51
2:9:59:A:C8	2:9:60:A:C8	2.98	0.51
2:9:7:C:H2'	2:9:8:C:H6	1.74	0.51
1:0:1453:A:C2'	1:0:1454:U:H5'	2.40	0.51
1:0:867:G:O2'	1:0:868:U:H5'	2.10	0.51
1:0:1754:G:H4'	1:0:1754:G:OP1	2.09	0.51
1:0:33:C:C2'	1:0:34:U:O5'	2.58	0.51
1:0:1617:G:H2'	1:0:1618:U:H5'	1.92	0.51
1:0:1207:G:H2'	1:0:1208:A:O4'	2.10	0.51
1:0:540:G:C2	1:0:2005:U:OP1	2.64	0.51
1:0:186:C:H2'	1:0:187:U:O4'	2.10	0.51
1:0:192:G:H4'	1:0:193:A:O5'	2.09	0.51
1:0:2325:A:HO2'	1:0:2326:C:P	2.33	0.51
1:0:2350:G:N1	1:0:2351:G:C5	2.79	0.51
1:0:2232:G:N2	5:8:78:GLU:HB2	2.25	0.51
1:0:2195:C:C2'	1:0:2196:U:H5'	2.41	0.51
1:0:2381:A:H5''	1:0:2382:C:OP1	2.11	0.51
1:0:68:C:N3	1:0:72:A:C2	2.78	0.51
1:0:217:U:C4	1:0:218:A:C6	2.99	0.51
1:0:1804:U:O2'	1:0:1805:G:H5'	2.10	0.51
1:0:944:A:C2	1:0:945:G:C1'	2.93	0.51
1:0:1851:A:C2	1:0:1852:G:H1'	2.44	0.51
1:0:2736:U:O4	1:0:2739:G:C6	2.63	0.51
1:0:8:A:C2	1:0:2870:C:O2	2.63	0.51
1:0:7:G:H2'	1:0:8:A:H8	1.75	0.51
1:0:994:A:H3'	1:0:994:A:H8	1.73	0.51
1:0:1067:G:C2'	1:0:1114:A:H61	2.23	0.51
1:0:1425:G:H2'	1:0:1426:U:O4'	2.09	0.51
1:0:1876:C:H2'	1:0:1877:C:H6	1.76	0.51
5:8:51:GLN:O	5:8:51:GLN:OE1	2.29	0.51
1:0:2484:G:O2'	1:0:2485:U:H6	1.93	0.51
1:0:2240:C:N4	1:0:2259:G:C6	2.78	0.51
1:0:2270:U:O2'	1:0:2353:G:N3	2.38	0.51
1:0:836:G:C4	1:0:837:U:C5	2.99	0.51
1:0:880:C:N4	1:0:881:U:O4	2.43	0.51
1:0:929:A:H3'	1:0:930:A:C5'	2.29	0.51
1:0:2667:C:H42	1:0:2699:G:H3'	1.75	0.51
1:0:2867:G:O2'	1:0:2868:G:O4'	2.22	0.51

Continued on next page...

Continued from previous page...

Atom-1	Atom-2	Interatomic distance (Å)	Clash overlap (Å)
1:0:1792:C:H2'	1:0:1793:A:OP1	2.11	0.51
1:0:514:G:C2'	1:0:514:G:N3	2.73	0.51
1:0:391:C:C2	1:0:410:A:C2	2.99	0.51
1:0:1721:G:O2'	1:0:1722:G:H5'	2.10	0.51
1:0:1009:C:H42	1:0:1169:C:H42	1.57	0.51
1:0:1352:G:N2	1:0:1619:A:C8	2.78	0.51
1:0:1074:G:C8	1:0:1075:C:H5	2.29	0.51
1:0:229:G:O2'	1:0:230:C:H5'	2.10	0.51
1:0:701:U:H2'	1:0:702:A:C5'	2.40	0.51
3:K:12:LYS:CG	3:K:15:ARG:HH21	2.23	0.51
1:0:2107:G:H3'	1:0:2108:G:H8	1.76	0.51
1:0:1540:C:C2'	1:0:1541:G:O4'	2.59	0.51
1:0:1983:G:H2'	1:0:1984:A:O4'	2.09	0.51
1:0:765:C:O2'	1:0:766:A:P	2.69	0.51
1:0:208:C:N4	1:0:209:G:N2	2.58	0.51
1:0:143:A:H2'	1:0:144:U:C6	2.45	0.51
1:0:12:U:H2'	1:0:13:A:H5'	1.92	0.51
1:0:1723:U:HO2'	1:0:1724:C:P	2.33	0.51
1:0:337:G:H2'	1:0:338:G:O4'	2.10	0.51
1:0:1339:U:C5	1:0:1664:G:O2'	2.63	0.51
1:0:2550:C:N4	1:0:2553:G:C8	2.79	0.51
1:0:579:G:C6	1:0:2013:A:C2	2.98	0.51
1:0:2239:C:C2	1:0:2240:C:C5	2.98	0.51
1:0:229:G:O2'	1:0:230:C:C5'	2.59	0.51
1:0:2662:C:O2'	1:0:2663:U:H5'	2.10	0.51
1:0:48:A:H2	1:0:118:U:H3	1.58	0.51
1:0:347:C:H2'	1:0:348:U:O4'	2.11	0.51
1:0:1549:C:H6	1:0:1549:C:O5'	1.94	0.51
1:0:91:A:H3'	1:0:91:A:P	2.50	0.51
1:0:1930:C:C4	1:0:1931:G:C8	2.99	0.51
1:0:1431:U:O2'	1:0:1432:G:H5'	2.11	0.51
1:0:1362:A:C2	1:0:1614:C:N3	2.79	0.51
1:0:1162:A:O2'	1:0:1163:C:H5'	2.09	0.51
1:0:2483:U:O5'	1:0:2483:U:H6	1.94	0.51
1:0:2548:G:C2'	1:0:2549:G:C5'	2.62	0.51
1:0:2515:G:C5	1:0:2516:U:C4	2.98	0.51
1:0:970:A:C2	1:0:971:A:C5	2.99	0.51
2:9:75:A:C6	2:9:107:C:C2	2.99	0.51
3:K:78:LYS:HA	3:K:88:LYS:NZ	2.26	0.51
1:0:953:G:H2'	1:0:954:U:O4'	2.11	0.51
1:0:939:C:H2'	1:0:940:G:H8	1.69	0.51

Continued on next page...

Continued from previous page...

Atom-1	Atom-2	Interatomic distance (Å)	Clash overlap (Å)
1:0:1149:G:C6	1:0:1150:C:C4	2.98	0.51
1:0:1287:A:C6	1:0:1315:A:H2	2.27	0.51
4:U:51:VAL:HG21	4:U:79:ILE:O	2.11	0.51
1:0:2716:G:H2'	1:0:2717:G:H8	1.74	0.51
1:0:1390:G:O5'	1:0:1390:G:H8	1.93	0.51
1:0:1801:C:H1'	1:0:2207:G:HO2'	1.74	0.51
1:0:22:C:C2'	1:0:23:G:O5'	2.59	0.51
1:0:1618:U:P	1:0:1618:U:C6	3.04	0.51
1:0:1345:G:H21	1:0:1626:A:H5'	1.72	0.51
1:0:1773:C:O4'	1:0:2588:U:C2	2.64	0.51
1:0:2228:U:H4'	1:0:2254:C:C5	2.46	0.51
1:0:2565:C:O2'	1:0:2566:A:H5'	2.10	0.51
1:0:700:C:C6	1:0:701:U:C5	2.99	0.51
1:0:796:A:N6	1:0:798:G:C4	2.79	0.51
1:0:965:G:N3	1:0:2253:A:C2	2.78	0.51
1:0:1439:G:N2	1:0:1440:G:N2	2.58	0.51
1:0:2678:C:O2'	1:0:2679:G:H5'	2.10	0.51
1:0:2679:G:N2	1:0:2687:G:C4	2.79	0.51
1:0:2185:U:H1'	1:0:2201:G:N2	2.25	0.51
1:0:2203:G:H4'	1:0:2205:C:C2	2.46	0.51
1:0:237:G:N2	1:0:238:G:H1'	2.26	0.51
1:0:27:G:O2'	1:0:28:A:H8	1.94	0.51
1:0:468:A:N3	1:0:470:U:C5	2.78	0.51
1:0:154:U:O2	1:0:154:U:H2'	2.09	0.51
1:0:2454:C:H2'	1:0:2455:A:H5'	1.93	0.51
1:0:857:U:H2'	1:0:858:G:C4'	2.41	0.51
1:0:2833:C:N4	1:0:2834:A:N1	2.58	0.51
1:0:1639:U:H2'	1:0:1640:C:H6	1.76	0.51
1:0:2209:G:H2'	1:0:2210:C:H6	1.76	0.51
1:0:1619:A:H2'	1:0:1620:C:H5'	1.93	0.51
1:0:2476:A:C4'	1:0:2477:C:OP1	2.58	0.51
1:0:2233:C:H1'	5:8:78:GLU:HG2	1.92	0.51
3:K:44:LYS:HG3	3:K:95:VAL:HG12	1.93	0.51
1:0:1019:U:H3'	1:0:1019:U:C6	2.45	0.51
1:0:2676:G:O6	1:0:2688:G:O6	2.29	0.51
1:0:342:G:O2'	1:0:343:A:OP1	2.26	0.51
1:0:536:A:N6	1:0:2605:C:H4'	2.26	0.51
1:0:1004:A:C5	1:0:1005:U:H5	2.28	0.51
3:K:115:ALA:O	3:K:119:PHE:HD1	1.92	0.51
1:0:1430:G:H2'	1:0:1431:U:C5	2.46	0.51
1:0:2863:U:C2'	1:0:2864:C:O4'	2.58	0.51

Continued on next page...

Continued from previous page...

Atom-1	Atom-2	Interatomic distance (Å)	Clash overlap (Å)
1:0:678:G:H2'	1:0:679:C:H6	1.76	0.51
2:9:21:C:O2'	2:9:22:U:H5'	2.10	0.51
1:0:1282:A:N6	1:0:1995:G:N2	2.58	0.51
1:0:2761:A:O5'	1:0:2762:G:H5'	2.10	0.51
1:0:2265:A:H5''	1:0:2266:A:C1'	2.40	0.51
1:0:941:U:C2'	1:0:942:U:O4'	2.53	0.51
1:0:1391:A:N7	1:0:1393:G:C6	2.78	0.51
1:0:1032:A:N7	1:0:1151:U:O4	2.44	0.51
1:0:2676:G:C2	1:0:2690:A:C2	2.99	0.51
1:0:2074:U:C3'	1:0:2075:U:C5'	2.83	0.51
1:0:1918:G:N2	1:0:1947:G:C4	2.79	0.51
1:0:1184:G:C2'	1:0:1185:C:H5''	2.35	0.51
1:0:1594:U:O2'	1:0:1595:A:H5'	2.11	0.51
1:0:114:C:O2'	1:0:124:A:N3	2.37	0.51
1:0:1668:G:O2'	1:0:1669:A:H5'	2.11	0.51
2:9:33:C:H2'	2:9:34:C:C6	2.46	0.51
1:0:387:A:C2	1:0:388:G:H1'	2.46	0.51
1:0:740:A:N6	1:0:741:G:C6	2.78	0.51
1:0:1294:G:H1	1:0:1299:A:N6	2.08	0.51
1:0:587:A:OP2	1:0:587:A:H8	1.93	0.51
1:0:594:G:C5	1:0:1264:C:N3	2.79	0.51
1:0:2325:A:O2'	1:0:2326:C:OP2	2.27	0.51
1:0:2437:G:O2'	1:0:2438:A:C8	2.64	0.51
1:0:2505:G:N1	1:0:2517:C:C2	2.79	0.51
1:0:830:C:O2	1:0:852:U:H4'	2.11	0.51
1:0:1363:C:C2'	1:0:1364:C:H5'	2.40	0.51
1:0:1384:G:H21	1:0:1385:C:N4	2.09	0.51
1:0:1030:U:H2'	1:0:1031:C:C5'	2.41	0.51
1:0:648:A:H5'	1:0:649:G:O5'	2.11	0.51
5:8:27:ILE:HD11	5:8:44:ILE:CB	2.41	0.51
1:0:516:G:H1'	1:0:517:A:C8	2.46	0.51
1:0:1087:C:OP1	3:K:61:ARG:HD2	2.11	0.51
1:0:2299:A:H5''	1:0:2300:G:O4'	2.11	0.51
1:0:52:A:H2'	1:0:53:G:H5'	1.92	0.51
1:0:1354:A:C8	1:0:1410:U:N3	2.79	0.50
1:0:2607:C:O2'	1:0:2761:A:H2'	2.10	0.50
1:0:181:A:H4'	1:0:182:G:OP1	2.09	0.50
1:0:2221:G:C5	1:0:2222:U:C6	2.99	0.50
1:0:700:C:H3'	1:0:701:U:C6	2.46	0.50
3:K:75:VAL:HG23	3:K:76:THR:O	2.11	0.50
1:0:1437:A:C2'	1:0:1438:G:C8	2.75	0.50

Continued on next page...

Continued from previous page...

Atom-1	Atom-2	Interatomic distance (Å)	Clash overlap (Å)
1:0:646:C:O2	1:0:650:U:H4'	2.11	0.50
1:0:765:C:O2'	1:0:766:A:C8	2.63	0.50
1:0:1227:A:H4'	1:0:1252:C:H4'	1.92	0.50
1:0:600:G:C6	1:0:602:C:C4	2.99	0.50
1:0:2793:G:H2'	1:0:2794:G:H5'	1.94	0.50
1:0:6:A:C6	1:0:7:G:C6	2.99	0.50
2:9:59:A:C2'	2:9:60:A:H5'	2.37	0.50
1:0:329:C:O2'	1:0:330:C:H5'	2.11	0.50
1:0:1861:G:H2'	1:0:1862:C:H5'	1.93	0.50
1:0:391:C:C2'	1:0:392:G:H5'	2.40	0.50
1:0:607:C:O2'	1:0:608:G:H5'	2.11	0.50
1:0:1422:C:O2'	1:0:1423:A:H5'	2.11	0.50
1:0:2007:G:O2'	1:0:2008:C:H5'	2.11	0.50
1:0:2055:G:C6	1:0:2056:C:C4	2.99	0.50
1:0:221:A:H2	1:0:397:U:C2	2.29	0.50
1:0:2519:C:C4	1:0:2520:A:N7	2.80	0.50
1:0:777:A:HO2'	1:0:778:G:P	2.34	0.50
1:0:794:A:H2	1:0:1767:G:C2	2.25	0.50
1:0:799:C:C2	1:0:800:U:C5	3.00	0.50
3:K:44:LYS:HE2	3:K:93:TYR:CE2	2.47	0.50
1:0:953:G:H1'	1:0:1203:A:H2	1.74	0.50
1:0:1507:A:H4'	1:0:1510:A:OP1	2.11	0.50
1:0:1464:A:N6	1:0:1477:C:H42	2.09	0.50
1:0:1464:A:H61	1:0:1477:C:N4	2.08	0.50
1:0:1482:U:H2'	1:0:1483:G:H8	1.75	0.50
1:0:2785:A:N6	1:0:2865:G:H1'	2.25	0.50
1:0:199:A:C2	1:0:201:G:N3	2.80	0.50
1:0:131:C:O2'	1:0:132:U:H5'	2.11	0.50
1:0:747:A:C4	1:0:748:A:C8	2.99	0.50
1:0:510:G:C8	1:0:510:G:C3'	2.94	0.50
1:0:91:A:C5	1:0:92:U:C4	2.99	0.50
1:0:1503:G:C2'	1:0:1504:G:C8	2.94	0.50
1:0:2701:A:H2'	1:0:2702:G:C8	2.47	0.50
1:0:473:C:H3'	1:0:473:C:C6	2.46	0.50
1:0:674:U:H2'	1:0:675:C:H6	1.76	0.50
1:0:820:U:H2'	1:0:821:A:C8	2.46	0.50
1:0:2761:A:C5'	1:0:2762:G:H5'	2.40	0.50
1:0:2221:G:C5	1:0:2222:U:C5	2.99	0.50
1:0:2349:G:H2'	1:0:2350:G:O4'	2.11	0.50
1:0:2517:C:N3	1:0:2518:C:C5	2.80	0.50
1:0:1200:G:H2'	1:0:1201:G:H5'	1.94	0.50

Continued on next page...

Continued from previous page...

Atom-1	Atom-2	Interatomic distance (Å)	Clash overlap (Å)
1:0:1479:G:H21	1:0:1543:G:N2	2.09	0.50
1:0:2661:G:H2'	1:0:2662:C:C5'	2.41	0.50
1:0:2678:C:C2	1:0:2688:G:N2	2.79	0.50
1:0:2785:A:H61	1:0:2865:G:H1'	1.76	0.50
5:8:58:ASN:O	5:8:62:ASP:HB2	2.12	0.50
1:0:1055:A:C6	1:0:1122:A:H5'	2.46	0.50
1:0:1791:C:C6	1:0:1791:C:H3'	2.47	0.50
1:0:995:A:C5'	1:0:996:C:H5	2.20	0.50
1:0:1993:G:O2'	1:0:1994:U:H5'	2.10	0.50
1:0:1976:U:H2'	1:0:1976:U:O2	2.11	0.50
1:0:2429:A:OP1	1:0:2476:A:C8	2.65	0.50
1:0:2504:G:C2	1:0:2518:C:C2	2.99	0.50
1:0:2567:G:O2'	1:0:2568:A:H5'	2.11	0.50
1:0:405:C:H2'	1:0:406:G:C8	2.45	0.50
1:0:787:A:H1'	1:0:788:G:N7	2.27	0.50
1:0:837:U:H2'	1:0:838:A:C8	2.45	0.50
1:0:830:C:O2'	1:0:852:U:OP1	2.29	0.50
1:0:988:G:O2'	1:0:989:G:H5'	2.11	0.50
1:0:1442:C:C2'	1:0:1443:G:OP1	2.59	0.50
1:0:1482:U:H2'	1:0:1483:G:C8	2.46	0.50
1:0:2204:A:O2'	1:0:2205:C:C5	2.65	0.50
1:0:643:A:N3	1:0:2382:C:H1'	2.26	0.50
1:0:1287:A:C5	1:0:1315:A:C2	2.99	0.50
1:0:1227:A:H2'	1:0:1228:G:O4'	2.11	0.50
1:0:490:A:N7	1:0:492:G:C1'	2.73	0.50
1:0:890:U:O2	1:0:911:A:N7	2.44	0.50
1:0:1433:A:H62	1:0:1594:U:H3	1.57	0.50
1:0:1452:U:C5	1:0:1568:A:C2	3.00	0.50
1:0:773:G:O2'	1:0:774:A:H5'	2.12	0.50
1:0:2290:A:H8	1:0:2290:A:O5'	1.95	0.50
1:0:1404:C:C2	1:0:1406:A:N7	2.80	0.50
1:0:1991:C:C2	1:0:1992:G:N7	2.79	0.50
1:0:1692:C:H2'	1:0:1693:A:C5'	2.40	0.50
1:0:163:A:O2'	1:0:164:G:H5'	2.10	0.50
1:0:168:A:O2'	1:0:169:C:O4'	2.21	0.50
1:0:2248:A:H2'	1:0:2249:U:H5'	1.93	0.50
1:0:2233:C:C1'	5:8:77:SER:HB2	2.42	0.50
2:9:71:G:N3	2:9:71:G:H2'	2.26	0.50
1:0:830:C:H2'	1:0:831:G:C8	2.45	0.50
1:0:1442:C:H2'	1:0:1443:G:OP1	2.12	0.50
1:0:768:U:C6	1:0:769:C:C5	2.99	0.50

Continued on next page...

Continued from previous page...

Atom-1	Atom-2	Interatomic distance (Å)	Clash overlap (Å)
5:8:44:ILE:N	5:8:44:ILE:HD13	2.27	0.50
1:0:2672:U:O2'	1:0:2673:G:H5'	2.11	0.50
1:0:441:A:O2'	1:0:442:A:H5'	2.11	0.50
1:0:734:G:C4	1:0:735:G:N7	2.80	0.50
1:0:50:G:H2'	1:0:117:A:C2	2.46	0.50
1:0:304:A:C2'	1:0:305:A:H5''	2.40	0.50
1:0:2522:G:H2'	1:0:2523:G:O4'	2.11	0.50
1:0:507:A:H2'	1:0:508:G:O4'	2.11	0.50
1:0:300:C:H2'	1:0:301:C:O4'	2.12	0.50
1:0:426:C:H6	1:0:426:C:O5'	1.95	0.50
1:0:293:U:H2'	1:0:294:U:H6	1.76	0.50
1:0:1181:C:H2'	1:0:1182:U:C5'	2.42	0.50
1:0:1293:A:HO2'	1:0:1294:G:H5'	1.75	0.50
1:0:2438:A:N3	1:0:2438:A:H2'	2.26	0.50
1:0:2476:A:H1'	1:0:2477:C:H5	1.76	0.50
3:K:71:PRO:HA	3:K:96:SER:HB3	1.92	0.50
1:0:98:U:O2	1:0:98:U:H2'	2.10	0.50
1:0:2668:U:O2	1:0:2693:U:O4'	2.29	0.50
2:9:35:C:H2'	2:9:36:A:O4'	2.12	0.50
1:0:1059:A:C2	1:0:1123:G:N2	2.80	0.50
5:8:41:LEU:CD2	5:8:110:LEU:HD13	2.42	0.50
1:0:1837:G:O2'	1:0:1838:G:H5'	2.11	0.50
1:0:1430:G:H2'	1:0:1431:U:H6	1.72	0.50
1:0:1604:A:H2'	1:0:1605:A:H5'	1.94	0.50
1:0:2623:A:C6	1:0:2624:G:C2	3.00	0.50
1:0:2264:C:O4'	1:0:2267:A:N6	2.40	0.50
1:0:1724:C:OP2	1:0:1724:C:H3'	2.12	0.50
1:0:1008:G:C6	1:0:1170:U:C2	3.00	0.50
1:0:2209:G:C5	1:0:2210:C:C5	2.99	0.50
1:0:1553:G:C4	1:0:1554:G:H1'	2.47	0.50
1:0:1035:G:H3'	1:0:1036:G:H5''	1.92	0.50
1:0:1291:G:O2'	1:0:1292:A:H5'	2.12	0.50
1:0:1777:A:H5'	1:0:1778:U:OP2	2.12	0.50
1:0:2269:G:C2	1:0:2322:U:O2	2.65	0.50
1:0:785:U:O2'	1:0:786:U:H5'	2.11	0.50
2:9:76:U:C2'	2:9:77:G:H5'	2.40	0.50
1:0:982:C:C5	1:0:983:G:N7	2.79	0.50
1:0:1465:G:O6	1:0:1476:G:O6	2.30	0.50
1:0:2082:C:C6	1:0:2082:C:H3'	2.46	0.50
3:K:123:GLY:H	3:K:125:LYS:NZ	2.10	0.50
1:0:1791:C:C2'	1:0:1793:A:H5'	2.41	0.50

Continued on next page...

Continued from previous page...

Atom-1	Atom-2	Interatomic distance (Å)	Clash overlap (Å)
1:0:1025:A:H2'	1:0:1026:U:C6	2.47	0.50
1:0:1895:A:H8	1:0:1895:A:H3'	1.75	0.50
1:0:775:U:O2'	1:0:776:G:OP2	2.28	0.50
1:0:1277:G:C6	1:0:1278:A:N6	2.80	0.50
1:0:1359:G:H8	1:0:1359:G:H5'	1.76	0.50
1:0:2594:U:C2	1:0:2595:C:C5	2.99	0.50
1:0:580:A:C8	1:0:2013:A:N6	2.80	0.50
1:0:1766:U:H2'	1:0:1767:G:H5'	1.94	0.50
1:0:805:G:H2'	1:0:2419:C:C2	2.47	0.50
1:0:2439:U:H2'	1:0:2440:C:H5'	1.94	0.50
1:0:693:A:N1	1:0:811:G:C6	2.80	0.50
1:0:1466:C:H2'	1:0:1467:U:O4'	2.11	0.50
1:0:2447:G:HO2'	1:0:2448:A:H5''	1.71	0.50
1:0:442:A:H2'	1:0:443:A:N7	2.26	0.50
1:0:512:A:H2'	1:0:513:A:H5'	1.92	0.50
1:0:499:G:C2	1:0:503:G:O6	2.65	0.50
1:0:889:C:H2'	1:0:890:U:C6	2.47	0.50
1:0:2376:G:H22	1:0:2399:C:H1'	1.76	0.50
1:0:1898:U:H3'	1:0:1899:A:C5'	2.42	0.50
1:0:2311:U:H4'	1:0:2315:A:N6	2.26	0.50
1:0:820:U:H2'	1:0:821:A:H8	1.77	0.50
1:0:1608:U:H2'	1:0:1609:G:C8	2.47	0.50
1:0:1333:G:H22	1:0:1344:C:N4	2.01	0.50
1:0:1346:C:N4	1:0:1347:C:H41	2.10	0.50
1:0:1076:U:H6	1:0:1076:U:O5'	1.94	0.50
1:0:1379:A:C5	1:0:1380:C:C4	3.00	0.50
1:0:1962:C:C6	1:0:1962:C:C3'	2.95	0.50
1:0:225:G:O5'	1:0:226:C:H5''	2.11	0.50
1:0:700:C:C2'	1:0:701:U:C6	2.94	0.50
1:0:791:G:H2'	1:0:792:U:O4'	2.12	0.50
1:0:873:U:O4	1:0:930:A:N6	2.45	0.50
1:0:974:U:H2'	1:0:974:U:O2	2.12	0.50
1:0:1174:G:N2	1:0:1175:A:C4	2.80	0.50
1:0:1750:A:C2	1:0:1751:A:C5	3.00	0.50
1:0:2689:C:H2'	1:0:2690:A:O4'	2.12	0.50
1:0:2178:U:H2'	1:0:2179:C:O4'	2.11	0.50
1:0:2184:C:C4	1:0:2185:U:C4	3.00	0.50
1:0:1947:G:C6	1:0:1950:C:C4	3.00	0.50
1:0:204:A:H2	1:0:431:G:O2'	1.87	0.50
1:0:212:U:C2'	1:0:213:C:H5'	2.42	0.50
1:0:1215:A:N3	1:0:1258:G:C2	2.80	0.50

Continued on next page...

Continued from previous page...

Atom-1	Atom-2	Interatomic distance (Å)	Clash overlap (Å)
1:0:352:G:C2'	1:0:353:G:H5'	2.41	0.50
1:0:2756:A:C2	1:0:2758:A:C6	3.00	0.50
1:0:1108:U:C2'	1:0:1109:A:H5'	2.42	0.50
1:0:1408:A:C6	1:0:1411:C:C2	3.00	0.50
1:0:2843:A:N6	1:0:2844:G:C2	2.80	0.50
2:9:88:C:H2'	2:9:89:G:C8	2.47	0.50
1:0:1141:U:N3	1:0:2008:C:H5''	2.26	0.49
1:0:2001:G:H2'	1:0:2002:A:C8	2.47	0.49
1:0:2038:C:C4'	1:0:2039:G:H5''	2.40	0.49
1:0:1684:G:O2'	1:0:1685:A:O5'	2.28	0.49
1:0:1977:C:O2'	1:0:1978:U:H5'	2.11	0.49
1:0:2720:A:C2	1:0:2744:A:C4	3.00	0.49
1:0:813:A:C5	1:0:815:A:O4'	2.65	0.49
1:0:829:C:C2	1:0:1206:G:C2	3.00	0.49
1:0:831:G:O2'	1:0:832:A:H5''	2.12	0.49
1:0:982:C:H2'	1:0:983:G:H8	1.77	0.49
1:0:1514:C:C4'	1:0:1593:C:H4'	2.42	0.49
3:K:64:LYS:HG2	3:K:64:LYS:O	2.12	0.49
1:0:2344:G:C5'	4:U:60:PHE:HE2	2.25	0.49
1:0:67:G:C6	1:0:72:A:N1	2.80	0.49
3:K:125:LYS:H	3:K:125:LYS:CE	2.25	0.49
1:0:616:U:O2'	1:0:617:U:H5''	2.12	0.49
1:0:488:A:N1	1:0:489:A:C6	2.80	0.49
2:9:27:A:H2'	2:9:28:A:C8	2.36	0.49
1:0:2210:C:H2'	1:0:2211:U:C6	2.47	0.49
1:0:1863:U:H2'	1:0:1863:U:O2	2.11	0.49
1:0:1687:C:C5	1:0:1688:U:N3	2.80	0.49
1:0:2246:A:H2	1:0:2250:G:H1	1.60	0.49
1:0:788:G:N2	1:0:800:U:C3'	2.75	0.49
1:0:880:C:OP2	1:0:880:C:H6	1.95	0.49
2:9:102:A:OP2	2:9:102:A:H8	1.95	0.49
1:0:983:G:C6	1:0:984:A:N6	2.80	0.49
1:0:1391:A:N3	1:0:1392:U:C5	2.76	0.49
1:0:1485:U:H2'	1:0:1486:A:H8	1.77	0.49
1:0:1018:C:OP2	1:0:1020:A:OP2	2.30	0.49
1:0:1054:C:H4'	1:0:1057:A:H62	1.77	0.49
5:8:41:LEU:HD22	5:8:110:LEU:HD13	1.94	0.49
1:0:617:U:C2	1:0:632:A:N7	2.80	0.49
1:0:1886:G:O2'	1:0:1887:G:H5'	2.12	0.49
1:0:479:G:H2'	1:0:480:G:H8	1.78	0.49
1:0:1107:A:P	1:0:1107:A:H8	2.35	0.49

Continued on next page...

Continued from previous page...

Atom-1	Atom-2	Interatomic distance (Å)	Clash overlap (Å)
1:0:2597:G:H2'	1:0:2598:C:O4'	2.13	0.49
1:0:760:U:O2	1:0:1997:A:H1'	2.12	0.49
1:0:1681:A:C2	1:0:2706:U:C2	3.00	0.49
1:0:165:G:N1	1:0:186:C:C4	2.80	0.49
1:0:871:U:O2	1:0:2247:A:H2'	2.12	0.49
1:0:880:C:OP2	1:0:880:C:C6	2.65	0.49
1:0:1011:A:O2'	1:0:1012:A:H5'	2.12	0.49
1:0:940:G:C8	1:0:940:G:OP2	2.64	0.49
1:0:1463:A:C1'	1:0:1543:G:N2	2.75	0.49
1:0:1563:U:C2	1:0:1564:U:C5	3.01	0.49
1:0:2459:C:N4	1:0:2460:G:C2	2.81	0.49
1:0:2697:G:O2'	1:0:2698:G:H5'	2.12	0.49
1:0:2395:C:O2'	1:0:2396:C:H5''	2.12	0.49
1:0:2396:C:H6	1:0:2396:C:C5'	2.24	0.49
1:0:1136:G:N7	1:0:1137:A:N6	2.59	0.49
1:0:1908:C:O5'	1:0:1908:C:H6	1.95	0.49
1:0:1120:C:H5'	1:0:1121:G:OP2	2.11	0.49
1:0:128:C:C3'	1:0:129:A:H5''	2.41	0.49
1:0:1223:G:C2	1:0:1250:A:N7	2.81	0.49
1:0:2604:G:H2'	1:0:2605:C:C6	2.48	0.49
3:K:115:ALA:O	3:K:119:PHE:CD1	2.65	0.49
2:9:59:A:H3'	2:9:60:A:H8	1.78	0.49
1:0:2277:A:C2	1:0:2278:A:H1'	2.48	0.49
1:0:2818:G:O2'	1:0:2819:G:H5'	2.13	0.49
1:0:2550:C:C4	1:0:2553:G:C8	3.01	0.49
1:0:2761:A:H5''	1:0:2762:G:H5'	1.94	0.49
1:0:164:G:C2	1:0:187:U:O2	2.66	0.49
1:0:172:A:H2'	1:0:175:C:H42	1.78	0.49
1:0:1759:A:H2'	1:0:1760:G:O4'	2.12	0.49
1:0:2498:U:C5'	1:0:2499:C:OP1	2.58	0.49
1:0:2568:A:N1	1:0:2585:C:N4	2.59	0.49
1:0:819:C:O2	1:0:2423:G:O2'	2.31	0.49
1:0:927:C:H2'	1:0:928:G:H5'	1.95	0.49
2:9:75:A:N3	2:9:75:A:H2'	2.27	0.49
1:0:1019:U:O2'	1:0:1020:A:H5'	2.12	0.49
2:9:45:C:H3'	2:9:46:G:H5'	1.94	0.49
1:0:2773:G:H2'	1:0:2774:U:H3'	1.93	0.49
1:0:1054:C:H4'	1:0:1057:A:C5	2.47	0.49
1:0:1055:A:N6	1:0:1123:G:H1'	2.26	0.49
1:0:1055:A:H2	1:0:1121:G:O2'	1.94	0.49
1:0:1838:G:H2'	1:0:1839:A:O4'	2.13	0.49

Continued on next page...

Continued from previous page...

Atom-1	Atom-2	Interatomic distance (Å)	Clash overlap (Å)
1:0:353:G:H2'	1:0:354:C:H6	1.77	0.49
1:0:2685:A:C2	1:0:2686:C:H1'	2.47	0.49
1:0:2277:A:H3'	1:0:2278:A:C8	2.45	0.49
1:0:2182:A:C2'	1:0:2183:C:H5'	2.42	0.49
1:0:1129:A:C2	1:0:1130:U:C2	3.00	0.49
3:K:29:ALA:HB2	3:K:68:ARG:HH22	1.76	0.49
2:9:96:C:H2'	2:9:97:C:C6	2.47	0.49
1:0:1291:G:C2	1:0:1292:A:C4	3.00	0.49
1:0:2496:C:O2'	1:0:2497:A:C5'	2.57	0.49
1:0:2568:A:O2'	1:0:2569:A:H5'	2.12	0.49
1:0:2721:A:H2'	1:0:2722:C:O4'	2.12	0.49
1:0:848:A:N6	1:0:849:G:C6	2.80	0.49
1:0:1920:A:N1	1:0:1922:U:C4	2.81	0.49
1:0:1949:A:H1'	1:0:2572:U:H5'	1.93	0.49
1:0:2582:G:OP1	5:8:82:ARG:NH2	2.46	0.49
5:8:41:LEU:HD23	5:8:41:LEU:C	2.32	0.49
1:0:242:A:N7	1:0:441:A:N6	2.59	0.49
1:0:1786:C:H1'	1:0:1884:A:OP2	2.12	0.49
1:0:1192:A:C2	1:0:1193:G:C5	3.01	0.49
1:0:2725:C:O5'	1:0:2725:C:H6	1.95	0.49
1:0:105:G:O2'	1:0:106:G:H5'	2.12	0.49
1:0:417:C:C6	1:0:417:C:C3'	2.96	0.49
1:0:62:U:C3'	1:0:63:A:C8	2.93	0.49
1:0:717:G:HO2'	1:0:718:A:P	2.34	0.49
1:0:299:C:H2'	1:0:300:C:C5	2.47	0.49
1:0:2860:C:H2'	1:0:2861:A:O4'	2.11	0.49
1:0:542:A:H2'	1:0:543:G:C5'	2.37	0.49
1:0:548:G:C2	1:0:549:G:N7	2.81	0.49
1:0:176:A:N6	1:0:2410:U:C2	2.80	0.49
1:0:1936:A:H1'	1:0:2539:C:O4'	2.13	0.49
1:0:873:U:H2'	1:0:874:A:H5'	1.94	0.49
1:0:967:G:H2'	1:0:968:C:H5'	1.93	0.49
1:0:973:U:H2'	1:0:974:U:H6	1.78	0.49
1:0:1459:U:N3	1:0:1476:G:P	2.86	0.49
1:0:1370:U:H2'	1:0:1371:G:O4'	2.12	0.49
1:0:1920:A:H5''	1:0:1921:A:OP2	2.13	0.49
1:0:1920:A:C6	1:0:1922:U:C5	3.01	0.49
1:0:1856:U:OP1	1:0:2389:G:O2'	2.23	0.49
1:0:427:C:H2'	1:0:428:A:H8	1.76	0.49
1:0:1792:C:C2'	1:0:1793:A:OP1	2.60	0.49
1:0:450:C:H6	1:0:450:C:O5'	1.95	0.49

Continued on next page...

Continued from previous page...

Atom-1	Atom-2	Interatomic distance (Å)	Clash overlap (Å)
1:0:116:A:OP2	1:0:117:A:C8	2.66	0.49
1:0:664:C:H3'	1:0:664:C:C6	2.47	0.49
1:0:1004:A:C6	1:0:1005:U:H5	2.30	0.49
1:0:2620:G:C2	1:0:2621:G:C8	3.00	0.49
5:8:108:ALA:O	5:8:112:GLN:HB2	2.12	0.49
1:0:2718:A:N1	1:0:2746:G:O6	2.46	0.49
1:0:1993:G:C5	1:0:1994:U:C5	3.00	0.49
1:0:2001:G:H2'	1:0:2002:A:O4'	2.13	0.49
1:0:2560:G:H1	1:0:2589:C:H6	1.56	0.49
1:0:571:U:O2	1:0:581:A:C8	2.66	0.49
1:0:2225:G:C4	1:0:2405:A:N3	2.81	0.49
1:0:2469:G:C4'	1:0:2470:U:OP1	2.58	0.49
1:0:691:C:O2'	1:0:692:C:H5'	2.13	0.49
1:0:926:C:C2'	1:0:927:C:H5'	2.41	0.49
1:0:870:C:H4'	4:U:23:VAL:HG21	1.95	0.49
1:0:1439:G:C2'	1:0:1440:G:O4'	2.60	0.49
1:0:2660:C:C4	1:0:2704:U:C5	3.01	0.49
1:0:1119:U:O5'	1:0:1119:U:H6	1.95	0.49
1:0:198:A:C6	1:0:210:A:C2	3.00	0.49
1:0:2387:U:O2'	1:0:2388:G:H5'	2.13	0.49
1:0:241:C:C2'	1:0:242:A:H5''	2.42	0.49
1:0:442:A:C6	1:0:443:A:N6	2.77	0.49
1:0:2838:U:O2'	1:0:2839:G:H5'	2.13	0.49
1:0:2069:U:H2'	1:0:2070:G:C8	2.48	0.49
1:0:114:C:O2'	1:0:115:G:H5'	2.13	0.49
1:0:2209:G:C5	1:0:2210:C:H5	2.31	0.49
1:0:1035:G:OP2	1:0:1036:G:H3'	2.11	0.49
1:0:1272:G:H2'	1:0:1273:G:C8	2.48	0.49
1:0:2560:G:C6	1:0:2589:C:H6	2.30	0.49
1:0:460:U:C5	1:0:592:G:O2'	2.65	0.49
1:0:1685:A:O4'	1:0:1686:A:C6	2.66	0.49
1:0:2219:U:H2'	1:0:2220:A:H5'	1.94	0.49
1:0:2246:A:N3	1:0:2246:A:H2'	2.28	0.49
1:0:599:A:C2	1:0:681:A:C2	3.01	0.49
2:9:73:C:H2'	2:9:74:A:H8	1.78	0.49
1:0:1001:A:C6	1:0:1200:G:H1'	2.48	0.49
1:0:1002:C:O2	1:0:1175:A:C2	2.66	0.49
1:0:988:G:C6	1:0:989:G:N7	2.81	0.49
1:0:1436:G:H22	1:0:1593:C:C1'	2.06	0.49
1:0:1443:G:O4'	1:0:1584:G:H1'	2.13	0.49
1:0:1920:A:N1	1:0:1922:U:C5	2.80	0.49

Continued on next page...

Continued from previous page...

Atom-1	Atom-2	Interatomic distance (Å)	Clash overlap (Å)
2:9:110:U:O2'	2:9:111:C:H5'	2.12	0.49
1:0:1884:A:O2'	1:0:1885:C:H5'	2.12	0.49
1:0:994:A:H3'	1:0:994:A:C8	2.47	0.49
1:0:1784:C:O5'	1:0:1784:C:H6	1.95	0.49
1:0:1697:U:C5	1:0:1698:C:C4	3.01	0.49
1:0:1699:A:C2	1:0:1700:C:C2	3.00	0.49
1:0:712:A:H2'	1:0:713:G:O4'	2.13	0.49
1:0:1997:A:H2'	1:0:1998:A:N7	2.28	0.49
1:0:1682:A:O2'	1:0:1683:G:H5'	2.13	0.49
1:0:228:A:H2'	1:0:229:G:O4'	2.13	0.49
1:0:2436:U:O2	1:0:2474:G:C2	2.66	0.49
1:0:1138:A:H61	1:0:2442:C:H1'	1.78	0.49
1:0:2442:C:H2'	1:0:2443:C:C6	2.48	0.49
1:0:1538:A:H2'	1:0:1539:U:H6	1.78	0.49
1:0:2661:G:C2'	1:0:2662:C:H5'	2.41	0.49
1:0:2662:C:C2'	1:0:2663:U:H5'	2.43	0.49
1:0:1923:U:N3	1:0:1947:G:H4'	2.28	0.49
1:0:71:A:C8	1:0:71:A:H5''	2.47	0.49
1:0:427:C:O2	1:0:1856:U:H4'	2.13	0.49
1:0:216:U:C2'	1:0:217:U:O4'	2.56	0.49
1:0:427:C:H2'	1:0:428:A:C8	2.47	0.49
1:0:132:U:H2'	1:0:133:C:C6	2.47	0.49
1:0:1886:G:H2'	1:0:1887:G:H8	1.77	0.49
1:0:2328:G:C3'	1:0:2329:C:H5''	2.42	0.49
1:0:1684:G:HO2'	1:0:1685:A:P	2.36	0.49
1:0:161:U:N3	1:0:162:C:C4	2.81	0.49
1:0:2253:A:C2	1:0:2255:G:H1'	2.47	0.49
1:0:839:U:H5''	1:0:2408:G:P	2.53	0.49
1:0:973:U:O2'	1:0:974:U:H5'	2.13	0.49
1:0:832:A:H2'	1:0:833:A:H8	1.77	0.49
1:0:1473:U:C4'	1:0:1474:A:N7	2.74	0.49
1:0:1041:G:C4	1:0:1042:G:C8	3.01	0.49
1:0:242:A:C2'	1:0:243:G:OP2	2.61	0.49
1:0:1817:U:H2'	1:0:1818:G:O4'	2.13	0.49
1:0:2286:G:N3	1:0:2286:G:C2'	2.74	0.49
1:0:1323:G:H1'	1:0:1627:C:C5'	2.43	0.49
1:0:299:C:H2'	1:0:300:C:C6	2.47	0.49
1:0:1332:G:H2'	1:0:1333:G:C8	2.48	0.48
1:0:2225:G:C4	1:0:2226:A:C8	3.01	0.48
1:0:816:U:O2'	1:0:817:A:H5'	2.12	0.48
2:9:102:A:OP2	2:9:102:A:C8	2.66	0.48

Continued on next page...

Continued from previous page...

Atom-1	Atom-2	Interatomic distance (Å)	Clash overlap (Å)
1:0:1200:G:C6	1:0:1201:G:C4	3.01	0.48
1:0:1383:C:C2	1:0:1384:G:N7	2.81	0.48
1:0:1031:C:H1'	1:0:1151:U:H3	1.78	0.48
2:9:48:A:C5	2:9:49:C:C4	3.00	0.48
1:0:2773:G:C8	1:0:2774:U:O3'	2.63	0.48
1:0:201:G:H2'	1:0:202:A:O4'	2.13	0.48
1:0:415:A:H2'	1:0:416:U:H5'	1.95	0.48
1:0:1229:C:H2'	1:0:1230:C:C6	2.46	0.48
1:0:859:U:C4'	1:0:860:U:H5	2.24	0.48
1:0:1185:C:C2	1:0:1187:A:OP2	2.66	0.48
1:0:305:A:H2'	1:0:306:G:H5'	1.95	0.48
1:0:14:A:C6	1:0:536:A:H2	2.30	0.48
1:0:2619:G:C6	1:0:2755:A:C2	3.01	0.48
1:0:2062:U:C2'	1:0:2063:A:O5'	2.61	0.48
1:0:1427:G:OP2	1:0:1428:G:N1	2.46	0.48
5:8:71:LEU:C	5:8:71:LEU:CD1	2.81	0.48
1:0:2649:A:O2'	1:0:2650:G:H5'	2.12	0.48
1:0:1278:A:O2'	1:0:1279:G:O5'	2.25	0.48
1:0:2560:G:O6	1:0:2589:C:C6	2.66	0.48
3:K:42:TRP:CD2	3:K:95:VAL:HG21	2.47	0.48
4:U:40:GLN:HE22	4:U:44:LYS:N	2.12	0.48
1:0:1039:A:C5	1:0:1136:G:N2	2.81	0.48
1:0:2168:A:OP2	1:0:2169:A:OP2	2.31	0.48
1:0:1247:U:H2'	1:0:1248:G:O4'	2.13	0.48
1:0:1305:C:C4	1:0:1306:U:C4	3.01	0.48
1:0:860:U:H2'	1:0:860:U:O2	2.12	0.48
1:0:309:G:N2	1:0:350:U:H5	2.12	0.48
1:0:1:G:H2'	1:0:2:G:H8	1.71	0.48
1:0:2064:U:C4	1:0:2216:G:C2	3.01	0.48
2:9:51:G:H2'	2:9:52:G:C8	2.46	0.48
1:0:723:C:H2'	1:0:724:C:C6	2.49	0.48
1:0:1344:C:C2'	1:0:1345:G:H5''	2.43	0.48
1:0:1378:A:H2'	1:0:1379:A:H8	1.77	0.48
1:0:691:C:H2'	1:0:692:C:C6	2.39	0.48
1:0:971:A:H5''	1:0:972:C:OP1	2.14	0.48
1:0:1537:U:H2'	1:0:1538:A:H8	1.72	0.48
1:0:2175:A:O2'	1:0:2176:U:H5'	2.12	0.48
1:0:201:G:C2	1:0:202:A:C4	3.00	0.48
1:0:422:C:H2'	1:0:423:G:C8	2.47	0.48
1:0:1849:G:N2	1:0:1869:A:N6	2.60	0.48
1:0:322:A:O2'	1:0:323:G:P	2.72	0.48

Continued on next page...

Continued from previous page...

Atom-1	Atom-2	Interatomic distance (Å)	Clash overlap (Å)
1:0:1784:C:O2'	1:0:1785:A:H5'	2.13	0.48
1:0:2522:G:C8	1:0:2522:G:H5'	2.44	0.48
1:0:2789:U:H2'	1:0:2790:C:O4'	2.13	0.48
2:9:89:G:H2'	2:9:91:A:OP2	2.13	0.48
1:0:1840:A:O2'	1:0:1841:G:H5'	2.14	0.48
2:9:23:G:H2'	2:9:24:U:C6	2.48	0.48
1:0:1264:C:H2'	1:0:1264:C:O2	2.13	0.48
1:0:1141:U:O2	1:0:2008:C:H5''	2.13	0.48
1:0:538:A:H2'	1:0:539:A:O4'	2.13	0.48
1:0:594:G:H1	1:0:1266:G:P	2.36	0.48
1:0:167:A:H5''	1:0:181:A:N1	2.28	0.48
1:0:196:A:O2'	1:0:197:G:H5'	2.12	0.48
1:0:927:C:C2'	1:0:928:G:H5'	2.43	0.48
1:0:2232:G:H1	5:8:79:ASP:CG	2.17	0.48
1:0:829:C:O2'	1:0:830:C:H5'	2.13	0.48
1:0:2668:U:H5'	1:0:2669:C:H5'	1.96	0.48
2:9:14:C:H4'	2:9:17:A:H61	1.76	0.48
1:0:442:A:C5	1:0:443:A:N6	2.75	0.48
1:0:1830:C:N4	1:0:1881:U:C3'	2.74	0.48
1:0:1255:A:C4	1:0:1256:C:C5	3.01	0.48
1:0:521:U:H2'	1:0:522:G:H5'	1.94	0.48
1:0:704:G:C5	1:0:705:C:C5	3.01	0.48
1:0:1784:C:O2'	1:0:1953:A:N6	2.45	0.48
1:0:1083:C:H42	1:0:1103:C:H41	1.61	0.48
1:0:246:C:H5	1:0:373:A:C2	2.32	0.48
1:0:1356:G:N2	1:0:1418:C:C2	2.81	0.48
1:0:1356:G:O5'	1:0:1357:U:OP2	2.31	0.48
1:0:456:C:H6	1:0:456:C:H3'	1.78	0.48
1:0:1740:G:O2'	1:0:1741:G:H5'	2.13	0.48
1:0:1326:U:C2	1:0:1626:A:C2	3.01	0.48
1:0:1280:U:C5	1:0:1995:G:N2	2.81	0.48
1:0:1773:C:H5'	1:0:2588:U:O2	2.14	0.48
1:0:581:A:C2	1:0:582:G:C4	3.02	0.48
1:0:184:A:H2'	1:0:185:C:C6	2.48	0.48
1:0:2552:C:O3'	1:0:2552:C:OP1	2.32	0.48
4:U:40:GLN:HE22	4:U:44:LYS:H	1.61	0.48
3:K:64:LYS:O	3:K:107:VAL:HG12	2.12	0.48
1:0:2809:A:H2'	1:0:2810:A:H5'	1.96	0.48
1:0:1807:A:P	1:0:1814:G:H4'	2.53	0.48
1:0:1835:C:O5'	1:0:1835:C:H6	1.97	0.48
1:0:368:A:O2'	1:0:369:C:H5'	2.13	0.48

Continued on next page...

Continued from previous page...

Atom-1	Atom-2	Interatomic distance (Å)	Clash overlap (Å)
5:8:71:LEU:HD12	5:8:72:LYS:N	2.27	0.48
2:9:91:A:H8	2:9:91:A:O5'	1.96	0.48
1:0:1279:G:O2'	1:0:1280:U:OP2	2.22	0.48
1:0:1339:U:O2'	1:0:1340:C:H5'	2.14	0.48
1:0:2498:U:C2	1:0:2520:A:C2	3.02	0.48
1:0:788:G:H5'	1:0:790:A:N3	2.29	0.48
1:0:1749:G:O2'	1:0:1750:A:OP1	2.22	0.48
4:U:14:ARG:CG	4:U:15:ASP:N	2.67	0.48
1:0:2093:G:C4	1:0:2094:C:H5	2.32	0.48
3:K:28:VAL:HG12	3:K:137:VAL:CB	2.43	0.48
1:0:65:C:H2'	1:0:66:U:H5'	1.95	0.48
1:0:620:G:C4	1:0:621:U:C5	3.00	0.48
1:0:747:A:C5	1:0:748:A:C5	3.02	0.48
1:0:2738:A:C2'	1:0:2739:G:H5'	2.44	0.48
3:K:119:PHE:H	3:K:119:PHE:HD1	1.61	0.48
1:0:2217:G:C5'	1:0:2218:G:N7	2.77	0.48
1:0:1636:G:C6	1:0:1637:U:C4	3.02	0.48
1:0:1639:U:H2'	1:0:1640:C:O4'	2.14	0.48
1:0:2371:A:C4	1:0:2372:A:C8	3.02	0.48
1:0:1281:A:H2'	1:0:1282:A:H8	1.78	0.48
1:0:1211:G:H2'	1:0:1212:U:C6	2.49	0.48
1:0:1269:G:C6	1:0:1270:C:C4	3.01	0.48
1:0:2402:U:H4'	1:0:2404:A:N7	2.28	0.48
1:0:2441:U:H2'	1:0:2442:C:C6	2.49	0.48
1:0:970:A:H2'	1:0:970:A:N3	2.29	0.48
2:9:71:G:C5	2:9:72:C:C5	3.02	0.48
1:0:1174:G:C2	1:0:1175:A:C5	3.02	0.48
1:0:1586:A:H2'	1:0:1587:A:C8	2.49	0.48
1:0:1924:C:H42	5:8:61:ARG:HD2	1.73	0.48
1:0:1815:G:C5	1:0:1816:G:C8	3.02	0.48
1:0:513:A:C6	1:0:516:G:C6	3.02	0.48
1:0:76:C:C6	1:0:76:C:H5'	2.39	0.48
1:0:1861:G:H2'	1:0:1862:C:C5'	2.43	0.48
2:9:7:C:C2	2:9:8:C:C5	3.01	0.48
1:0:2312:A:H1'	1:0:2314:A:C4	2.49	0.48
1:0:1699:A:H5'	1:0:1753:A:O2'	2.14	0.48
5:8:87:ASP:O	5:8:91:LEU:HG	2.14	0.48
1:0:1617:G:C3'	1:0:1618:U:H6	2.27	0.48
1:0:2555:G:O2'	1:0:2556:A:H5'	2.13	0.48
1:0:2759:U:H4'	1:0:2761:A:C5	2.49	0.48
1:0:165:G:H2'	1:0:166:G:C5'	2.44	0.48

Continued on next page...

Continued from previous page...

Atom-1	Atom-2	Interatomic distance (Å)	Clash overlap (Å)
1:0:2439:U:O2	1:0:2439:U:H2'	2.12	0.48
1:0:2441:U:H2'	1:0:2442:C:H6	1.78	0.48
1:0:2434:G:C2	1:0:2477:C:N4	2.81	0.48
1:0:983:G:N1	1:0:984:A:N6	2.62	0.48
1:0:942:U:H3'	1:0:942:U:C6	2.49	0.48
1:0:2681:A:H2'	1:0:2682:C:H5'	1.96	0.48
1:0:640:C:H5''	1:0:660:G:HO2'	1.77	0.48
1:0:765:C:N4	1:0:1772:C:O2	2.41	0.48
1:0:58:C:H3'	1:0:59:G:H5''	1.95	0.48
1:0:459:A:H1'	1:0:461:A:N6	2.29	0.48
1:0:490:A:O2'	1:0:491:A:C5'	2.56	0.48
1:0:1550:C:H3'	1:0:1551:U:O4'	2.13	0.48
1:0:2623:A:N6	1:0:2624:G:C2	2.81	0.48
1:0:1454:U:H2'	1:0:1455:C:C6	2.48	0.48
1:0:2095:G:H2'	1:0:2096:U:H5''	1.94	0.48
1:0:2452:U:O2	1:0:2452:U:H2'	2.14	0.48
1:0:1374:G:O2'	1:0:1375:C:H5'	2.14	0.48
1:0:1142:G:HO2'	1:0:1143:A:C5'	2.27	0.48
1:0:2053:G:H2'	1:0:2054:A:C8	2.49	0.48
1:0:220:U:C2	1:0:221:A:C8	3.01	0.48
1:0:2261:G:H4'	1:0:2262:C:OP2	2.14	0.48
1:0:2407:G:OP1	1:0:2408:G:OP1	2.31	0.48
1:0:971:A:O2'	1:0:973:U:H5'	2.14	0.48
3:K:79:PRO:HD3	3:K:88:LYS:CE	2.44	0.48
1:0:2105:U:H2'	1:0:2106:G:O4'	2.14	0.48
1:0:1514:C:H5'	1:0:1593:C:C5'	2.44	0.48
1:0:641:G:H4'	1:0:651:C:O2'	2.13	0.48
1:0:318:G:H21	1:0:341:A:H62	1.62	0.48
1:0:352:G:H2'	1:0:353:G:H5'	1.95	0.48
1:0:2838:U:N3	1:0:2839:G:N7	2.62	0.48
1:0:677:G:C2	1:0:678:G:C8	3.02	0.48
1:0:2813:G:C6	1:0:2814:G:C5	3.02	0.48
1:0:2820:C:O2'	1:0:2821:G:C5'	2.62	0.48
1:0:962:C:C2'	1:0:963:G:O5'	2.62	0.48
1:0:759:C:C5	1:0:2591:C:OP1	2.66	0.48
1:0:1302:C:P	1:0:1664:G:H22	2.37	0.48
1:0:1211:G:C2	1:0:1263:G:C6	3.02	0.48
1:0:1975:G:C4	1:0:1980:A:C6	3.01	0.48
1:0:2546:G:C4	1:0:2547:C:C5	3.02	0.48
1:0:401:G:C2'	1:0:403:A:H62	2.27	0.48
1:0:964:A:OP1	3:K:18:MET:SD	2.72	0.48

Continued on next page...

Continued from previous page...

Atom-1	Atom-2	Interatomic distance (Å)	Clash overlap (Å)
1:0:1393:G:N3	1:0:1393:G:H2'	2.28	0.48
1:0:1747:G:H4'	1:0:1749:G:C1'	2.43	0.48
1:0:520:C:N3	1:0:521:U:C2	2.82	0.48
1:0:735:G:C4	1:0:736:G:C8	3.02	0.48
1:0:311:A:C2	1:0:345:U:O4'	2.67	0.48
1:0:2062:U:H2'	1:0:2063:A:O5'	2.14	0.48
1:0:1424:U:H2'	1:0:1425:G:C8	2.49	0.48
1:0:726:G:O2'	1:0:727:U:H5'	2.13	0.48
1:0:1445:A:C4	1:0:1446:U:C6	3.02	0.48
1:0:2267:A:C2	1:0:2304:G:C8	3.02	0.48
5:8:33:GLY:HA2	5:8:38:ARG:HG3	1.95	0.48
1:0:2007:G:C2	1:0:2023:C:C2	3.02	0.47
1:0:2036:G:N1	1:0:2037:A:C4	2.82	0.47
1:0:2488:G:C6	1:0:2489:C:C4	3.02	0.47
1:0:2227:C:H2'	1:0:2228:U:C5'	2.36	0.47
1:0:2431:C:N4	1:0:2432:A:N6	2.62	0.47
1:0:788:G:C5'	1:0:790:A:C1'	2.87	0.47
1:0:874:A:H1'	2:9:81:C:O2'	2.14	0.47
1:0:881:U:C4	1:0:882:C:N4	2.82	0.47
1:0:1175:A:H2'	1:0:1176:U:H6	1.79	0.47
2:9:48:A:H2'	2:9:49:C:O4'	2.14	0.47
1:0:2510:A:C2	1:0:2638:G:H1'	2.48	0.47
1:0:1040:A:H2	1:0:2444:C:O2	1.97	0.47
1:0:58:C:N4	1:0:59:G:N3	2.62	0.47
1:0:70:A:OP2	1:0:111:G:H4'	2.14	0.47
1:0:433:G:H21	1:0:434:C:H1'	1.79	0.47
1:0:1448:A:C2	1:0:1576:G:N2	2.82	0.47
1:0:1007:A:C6	1:0:1171:A:C2	3.02	0.47
1:0:92:U:H2'	1:0:93:A:O4'	2.14	0.47
1:0:1845:A:C2	1:0:1846:A:C4	3.02	0.47
1:0:2714:A:O2'	1:0:2715:C:H5'	2.14	0.47
1:0:2803:C:O2'	1:0:2804:G:H5'	2.14	0.47
1:0:1618:U:H2'	1:0:1619:A:H5'	1.96	0.47
1:0:1238:A:C2	1:0:1239:A:C2	3.03	0.47
1:0:825:C:H1'	1:0:1263:G:C2	2.49	0.47
1:0:2557:G:N2	1:0:2558:C:C2	2.82	0.47
1:0:1685:A:H61	1:0:1693:A:H62	1.54	0.47
1:0:229:G:C4	1:0:230:C:C5	3.02	0.47
1:0:2438:A:C4	1:0:2439:U:C6	3.02	0.47
1:0:1774:A:O2'	1:0:2586:G:H1'	2.14	0.47
1:0:801:A:O5'	1:0:801:A:H8	1.96	0.47

Continued on next page...

Continued from previous page...

Atom-1	Atom-2	Interatomic distance (Å)	Clash overlap (Å)
1:0:870:C:H5''	4:U:45:PHE:CE2	2.49	0.47
1:0:875:G:C2'	1:0:876:A:H5'	2.45	0.47
1:0:872:G:H2'	1:0:928:G:N1	2.29	0.47
2:9:102:A:C2	2:9:103:A:N1	2.77	0.47
1:0:1507:A:O2'	1:0:1509:A:H4'	2.15	0.47
1:0:2781:G:N3	1:0:2782:G:H1'	2.28	0.47
1:0:1948:C:H4'	5:8:61:ARG:HB3	1.96	0.47
1:0:1712:G:H2'	1:0:1713:G:O5'	2.13	0.47
1:0:2071:G:H2'	1:0:2072:C:H6	1.79	0.47
1:0:1112:U:O5'	1:0:1112:U:H6	1.97	0.47
1:0:1070:G:H2'	1:0:1071:U:O4'	2.15	0.47
1:0:2579:A:C2	1:0:2580:C:C4	3.01	0.47
1:0:1282:A:H2'	1:0:1283:C:C6	2.49	0.47
1:0:1294:G:N1	1:0:1299:A:N6	2.63	0.47
1:0:824:U:O2	1:0:1264:C:C5	2.68	0.47
1:0:594:G:C6	1:0:1264:C:C2	3.02	0.47
1:0:158:A:C6	1:0:159:A:C2	3.03	0.47
1:0:2366:U:O2'	4:U:41:ARG:NH2	2.44	0.47
1:0:883:A:C6	1:0:920:G:N1	2.83	0.47
1:0:978:U:H2'	1:0:979:A:H8	1.79	0.47
1:0:953:G:C5	1:0:954:U:C4	3.03	0.47
1:0:1383:C:H2'	1:0:1384:G:N7	2.23	0.47
1:0:2173:G:H3'	1:0:2174:G:C8	2.49	0.47
1:0:2198:U:C3'	1:0:2199:C:H4'	2.45	0.47
1:0:1925:C:H3'	1:0:1926:U:C5'	2.44	0.47
1:0:613:A:C2	1:0:614:G:C5	3.02	0.47
1:0:216:U:N3	1:0:217:U:C2	2.83	0.47
1:0:479:G:H2'	1:0:480:G:C8	2.50	0.47
1:0:2701:A:C2	1:0:2702:G:C1'	2.96	0.47
1:0:2336:G:N2	1:0:2339:A:OP2	2.47	0.47
1:0:2267:A:H2	1:0:2304:G:C8	2.32	0.47
1:0:1181:C:O5'	1:0:1181:C:H6	1.98	0.47
2:9:95:U:O2'	2:9:96:C:H5'	2.14	0.47
1:0:2762:G:C2'	1:0:2763:U:H5'	2.44	0.47
1:0:545:C:O2'	1:0:546:A:H5'	2.14	0.47
1:0:1768:U:O2'	1:0:1769:U:H5'	2.14	0.47
1:0:224:G:N7	1:0:226:C:O2	2.47	0.47
1:0:2540:A:H2'	1:0:2541:U:O5'	2.14	0.47
1:0:698:A:H5'	1:0:801:A:N6	2.29	0.47
1:0:810:U:H3'	1:0:810:U:H6	1.80	0.47
1:0:841:G:O2'	1:0:842:A:O4'	2.31	0.47

Continued on next page...

Continued from previous page...

Atom-1	Atom-2	Interatomic distance (Å)	Clash overlap (Å)
2:9:78:A:H2'	2:9:79:U:H6	1.76	0.47
3:K:42:TRP:HZ3	3:K:75:VAL:HG11	1.78	0.47
1:0:2229:G:O5'	3:K:84:MET:SD	2.72	0.47
4:U:20:TYR:C	4:U:21:LEU:HG	2.34	0.47
1:0:982:C:H2'	1:0:983:G:C8	2.49	0.47
1:0:1392:U:C2'	1:0:1393:G:H5'	2.44	0.47
1:0:1483:G:C2	1:0:1540:C:C2	3.03	0.47
1:0:2670:C:H6	1:0:2670:C:C5'	2.25	0.47
2:9:42:U:H3'	2:9:43:G:H5''	1.96	0.47
1:0:2076:G:C1'	1:0:2204:A:H62	2.27	0.47
1:0:1794:A:C2'	1:0:1795:C:H5'	2.44	0.47
1:0:2708:U:H2'	1:0:2709:C:H6	1.77	0.47
1:0:2277:A:C3'	1:0:2278:A:H8	2.27	0.47
1:0:1454:U:O2'	1:0:1455:C:H5'	2.14	0.47
1:0:762:A:C4	1:0:763:A:C8	3.02	0.47
1:0:679:C:H2'	1:0:680:U:C6	2.48	0.47
1:0:2048:C:H1'	1:0:2428:U:N3	2.29	0.47
1:0:541:C:N4	1:0:572:G:O4'	2.33	0.47
1:0:590:C:C2	1:0:591:G:N7	2.83	0.47
1:0:1681:A:C2	1:0:2706:U:N1	2.83	0.47
1:0:2247:A:H2'	1:0:2248:A:OP2	2.14	0.47
2:9:78:A:H2'	2:9:79:U:C5	2.48	0.47
1:0:1477:C:O2'	1:0:2681:A:H1'	2.15	0.47
1:0:2173:G:H3'	1:0:2174:G:H8	1.80	0.47
1:0:1040:A:H1'	1:0:2465:G:O4'	2.15	0.47
1:0:238:G:C4'	1:0:618:A:H2	2.28	0.47
1:0:575:U:H4'	1:0:822:G:OP2	2.14	0.47
4:U:46:LYS:HB2	4:U:78:PHE:CD1	2.50	0.47
1:0:2876:C:H2'	1:0:2877:A:O4'	2.14	0.47
1:0:2718:A:H2	1:0:2746:G:H1	1.61	0.47
1:0:436:A:H5''	1:0:437:G:H5'	1.96	0.47
1:0:2109:A:H2'	1:0:2110:G:O4'	2.14	0.47
1:0:2560:G:N1	1:0:2589:C:H6	2.13	0.47
1:0:1774:A:N1	1:0:2566:A:H2'	2.29	0.47
1:0:2324:G:N3	1:0:2360:C:H2'	2.29	0.47
1:0:2517:C:C2	1:0:2518:C:C5	3.03	0.47
1:0:787:A:N9	1:0:788:G:N7	2.62	0.47
1:0:790:A:O2'	1:0:791:G:H5'	2.15	0.47
1:0:927:C:H2'	1:0:928:G:C5'	2.44	0.47
2:9:15:A:H2	2:9:71:G:N3	2.12	0.47
3:K:79:PRO:HD3	3:K:88:LYS:HZ3	1.79	0.47

Continued on next page...

Continued from previous page...

Atom-1	Atom-2	Interatomic distance (Å)	Clash overlap (Å)
1:0:1480:G:C6	1:0:1481:U:C2	3.03	0.47
1:0:1153:A:HO2'	1:0:1155:G:H8	1.54	0.47
1:0:2205:C:H2'	1:0:2206:C:C5'	2.44	0.47
1:0:1791:C:O2'	1:0:1793:A:C5'	2.63	0.47
1:0:486:U:C6	1:0:519:C:C4	3.03	0.47
1:0:311:A:C6	1:0:345:U:C4'	2.98	0.47
1:0:343:A:N7	1:0:346:C:N4	2.63	0.47
1:0:352:G:O2'	1:0:353:G:H5'	2.15	0.47
1:0:1554:G:H2'	1:0:1555:A:H8	1.80	0.47
1:0:2372:A:H2'	1:0:2373:C:C6	2.50	0.47
1:0:1629:G:C2	1:0:1633:C:C2	3.02	0.47
1:0:1299:A:N1	1:0:1302:C:N3	2.63	0.47
1:0:1343:C:O2'	1:0:1344:C:H5'	2.14	0.47
1:0:2027:C:O2'	1:0:2028:C:H5'	2.15	0.47
1:0:2495:G:C4	1:0:2548:G:N2	2.82	0.47
1:0:2488:G:C2	1:0:2559:U:O2	2.68	0.47
1:0:2363:G:H5''	1:0:2365:U:OP1	2.14	0.47
1:0:2051:U:N3	1:0:2409:A:C2	2.82	0.47
1:0:926:C:H2'	1:0:927:C:C5'	2.44	0.47
1:0:967:G:H2'	1:0:968:C:C5'	2.43	0.47
1:0:2441:U:H2'	1:0:2442:C:O4'	2.14	0.47
1:0:2503:G:H2'	1:0:2504:G:C5'	2.32	0.47
1:0:399:G:HO2'	1:0:400:U:P	2.38	0.47
1:0:681:A:C5	1:0:683:A:C8	3.03	0.47
1:0:927:C:O2'	2:9:103:A:H5''	2.15	0.47
1:0:854:G:C2	1:0:949:G:C2	3.02	0.47
1:0:1017:C:O2'	1:0:1018:C:H5'	2.15	0.47
1:0:2666:U:C4	1:0:2667:C:C4	3.02	0.47
1:0:2343:C:H2'	1:0:2344:G:O4'	2.15	0.47
1:0:2076:G:H2'	1:0:2077:G:H8	1.79	0.47
1:0:2647:G:C5	1:0:2648:G:N7	2.83	0.47
1:0:619:A:H2'	1:0:620:G:C8	2.42	0.47
1:0:632:A:C2	1:0:633:G:C5	3.03	0.47
1:0:470:U:O4	1:0:481:A:C8	2.68	0.47
1:0:321:A:C8	1:0:323:G:C6	3.02	0.47
1:0:890:U:H2'	1:0:891:A:H8	1.80	0.47
1:0:106:G:H2'	1:0:107:G:H8	1.80	0.47
1:0:1112:U:O2'	1:0:1113:C:H5'	2.15	0.47
1:0:2749:A:C6	1:0:2750:G:C4	3.02	0.47
1:0:2299:A:C5'	1:0:2300:G:C4	2.97	0.47
1:0:1579:G:H2'	1:0:1580:C:C6	2.50	0.47

Continued on next page...

Continued from previous page...

Atom-1	Atom-2	Interatomic distance (Å)	Clash overlap (Å)
1:0:1643:A:H1'	1:0:1657:A:C2	2.50	0.47
2:9:100:G:C2'	2:9:101:A:H5'	2.43	0.47
1:0:719:A:H2'	1:0:720:A:O4'	2.14	0.47
1:0:2733:A:C2'	1:0:2734:U:H5'	2.45	0.47
1:0:1107:A:C8	1:0:1107:A:O5'	2.67	0.47
1:0:300:C:H2'	1:0:301:C:C6	2.50	0.47
1:0:2032:G:N2	1:0:2599:U:C2	2.83	0.47
1:0:1619:A:C2'	1:0:1620:C:H5'	2.45	0.47
1:0:1687:C:O2	1:0:1976:U:H1'	2.15	0.47
1:0:2055:G:C5	1:0:2056:C:C4	3.03	0.47
1:0:2497:A:O2'	1:0:2498:U:OP1	2.30	0.47
1:0:1982:C:O2'	1:0:1983:G:H5'	2.14	0.47
1:0:2631:C:N3	1:0:2648:G:C2	2.82	0.47
1:0:1924:C:N4	1:0:1925:C:O2	2.48	0.47
1:0:1310:C:O2'	1:0:1315:A:N1	2.47	0.47
1:0:636:G:H2'	1:0:637:G:C5'	2.43	0.47
1:0:462:G:H2'	1:0:463:C:H5'	1.96	0.47
1:0:1304:U:O2'	1:0:1305:C:C5'	2.55	0.47
1:0:501:G:H2'	1:0:502:A:H8	1.79	0.47
1:0:55:A:C2	1:0:113:C:C2	3.03	0.47
1:0:746:G:N7	1:0:774:A:C5	2.83	0.47
1:0:2735:C:H6	1:0:2735:C:O5'	1.98	0.47
1:0:1345:G:C6	1:0:1632:A:N3	2.83	0.47
1:0:460:U:H5	1:0:592:G:O2'	1.98	0.47
1:0:551:A:C4	1:0:562:G:N2	2.83	0.47
1:0:1685:A:H5'	1:0:1686:A:N7	2.30	0.47
1:0:1763:G:H21	1:0:1765:C:H5''	1.79	0.47
1:0:2412:A:O2'	1:0:2413:A:H5'	2.13	0.47
3:K:12:LYS:HG2	3:K:15:ARG:NH2	2.29	0.47
1:0:1438:G:C2	1:0:1591:U:C2	3.03	0.47
3:K:64:LYS:HE3	3:K:108:ALA:H	1.80	0.47
1:0:88:G:C2	1:0:89:A:N7	2.82	0.47
1:0:644:A:H8	1:0:645:G:O4'	1.98	0.47
5:8:89:GLN:NE2	5:8:89:GLN:HA	2.30	0.47
1:0:109:A:H2'	1:0:110:U:C4'	2.45	0.47
1:0:467:U:P	1:0:467:U:H6	2.37	0.47
1:0:859:U:C2'	1:0:860:U:OP2	2.63	0.47
1:0:886:A:C2	1:0:887:G:C4	3.02	0.47
1:0:2684:A:N6	1:0:2685:A:C6	2.83	0.47
1:0:330:C:C2	1:0:331:U:C6	3.03	0.47
1:0:1604:A:O5'	1:0:1604:A:H8	1.97	0.47

Continued on next page...

Continued from previous page...

Atom-1	Atom-2	Interatomic distance (Å)	Clash overlap (Å)
1:0:62:U:H2'	1:0:63:A:C8	2.50	0.47
1:0:2733:A:H2'	1:0:2734:U:H5'	1.97	0.47
1:0:1729:C:H2'	1:0:1730:G:H8	1.80	0.47
1:0:751:G:O2'	1:0:752:G:O4'	2.33	0.47
2:9:67:C:H2'	2:9:68:A:H5''	1.96	0.47
1:0:112:U:H2'	1:0:112:U:O2	2.14	0.47
1:0:1991:C:H2'	1:0:1992:G:C8	2.38	0.47
1:0:1994:U:H2'	1:0:1995:G:H5'	1.95	0.47
1:0:165:G:H2'	1:0:166:G:H5'	1.96	0.47
1:0:2232:G:H2'	1:0:2233:C:C6	2.50	0.47
1:0:2351:G:C2	1:0:2352:A:C5	3.03	0.47
1:0:2402:U:H4'	1:0:2404:A:C8	2.49	0.47
4:U:25:LYS:HA	4:U:25:LYS:HD3	1.51	0.47
1:0:1200:G:C5	1:0:1201:G:C8	3.03	0.47
1:0:1384:G:H21	1:0:1385:C:H5	1.62	0.47
4:U:52:GLY:HA3	4:U:60:PHE:CE1	2.50	0.47
1:0:649:G:C4	1:0:650:U:C5	3.03	0.47
1:0:2633:A:H5''	1:0:2634:G:OP1	2.14	0.47
1:0:1317:G:O2'	1:0:1318:A:H5'	2.15	0.47
1:0:1880:G:H2'	1:0:1881:U:C6	2.49	0.47
1:0:450:C:H2'	1:0:451:A:H8	1.79	0.47
1:0:319:G:N1	1:0:320:A:C2	2.83	0.47
1:0:488:A:C6	1:0:489:A:N6	2.83	0.47
1:0:10:A:C2'	1:0:11:G:H5'	2.45	0.47
3:K:119:PHE:CD1	3:K:119:PHE:N	2.83	0.47
2:9:25:G:H2'	2:9:26:G:C8	2.50	0.47
1:0:2716:G:O2'	1:0:2717:G:H5'	2.15	0.47
1:0:55:A:H2'	1:0:56:C:O4'	2.15	0.47
1:0:1077:U:O2	1:0:1079:G:C8	2.68	0.47
1:0:1332:G:H2'	1:0:1333:G:O4'	2.15	0.46
1:0:760:U:C2	1:0:2592:U:C4	3.03	0.46
1:0:2549:G:C2	1:0:2550:C:C1'	2.98	0.46
1:0:2236:U:H2'	1:0:2237:C:C6	2.50	0.46
1:0:2250:G:O2'	1:0:2251:U:H5'	2.15	0.46
1:0:2270:U:O2'	1:0:2271:C:H5'	2.14	0.46
1:0:2438:A:C8	1:0:2439:U:H5	2.33	0.46
1:0:2586:G:H2'	1:0:2587:G:O4'	2.14	0.46
4:U:25:LYS:HD2	4:U:29:GLU:CG	2.38	0.46
1:0:1201:G:O5'	1:0:1201:G:C8	2.69	0.46
1:0:1033:G:O6	1:0:1150:C:C6	2.68	0.46
1:0:2198:U:C3'	1:0:2199:C:C5'	2.86	0.46

Continued on next page...

Continued from previous page...

Atom-1	Atom-2	Interatomic distance (Å)	Clash overlap (Å)
1:0:2198:U:H2'	1:0:2199:C:H4'	1.97	0.46
1:0:1135:C:C4	1:0:1136:G:N7	2.84	0.46
2:9:110:U:H2'	2:9:111:C:C6	2.43	0.46
1:0:2391:A:C8	1:0:2392:G:C8	3.02	0.46
1:0:430:C:C2	1:0:431:G:C8	3.02	0.46
1:0:433:G:N2	1:0:434:C:C2	2.83	0.46
1:0:236:C:H1'	1:0:632:A:HO2'	1.80	0.46
1:0:1835:C:H2'	1:0:1836:C:H6	1.77	0.46
1:0:1216:G:C6	1:0:1217:U:C4	3.03	0.46
1:0:735:G:H2'	1:0:736:G:C8	2.44	0.46
1:0:48:A:O2'	1:0:50:G:C4	2.67	0.46
1:0:2062:U:O4	1:0:2063:A:N6	2.48	0.46
2:9:5:C:O2'	2:9:6:C:H5'	2.15	0.46
1:0:1412:C:N3	1:0:1413:U:C5	2.83	0.46
1:0:1169:C:C2'	1:0:1170:U:H5'	2.44	0.46
1:0:1422:C:H2'	1:0:1423:A:C8	2.51	0.46
1:0:2042:A:C2	1:0:2482:A:C6	3.03	0.46
1:0:1619:A:H2'	1:0:1620:C:C5'	2.44	0.46
1:0:1279:G:O2'	1:0:1995:G:N1	2.47	0.46
1:0:550:C:H2'	1:0:551:A:C8	2.48	0.46
1:0:1073:G:C2'	1:0:1074:G:C5'	2.78	0.46
1:0:1683:G:C6	1:0:1684:G:N2	2.83	0.46
1:0:2442:C:O2'	1:0:2443:C:H5'	2.15	0.46
1:0:682:G:N7	1:0:814:G:O6	2.49	0.46
1:0:695:G:H2'	1:0:696:U:C6	2.49	0.46
1:0:702:A:N7	1:0:703:A:C8	2.83	0.46
1:0:475:U:O2	1:0:801:A:N1	2.47	0.46
1:0:832:A:O2'	1:0:833:A:H5'	2.15	0.46
1:0:1028:G:H2'	1:0:1029:C:H6	1.80	0.46
1:0:1678:G:C4	1:0:1983:G:N2	2.84	0.46
1:0:2094:C:O5'	1:0:2103:G:H5'	2.15	0.46
1:0:1919:A:N3	1:0:1923:U:H2'	2.30	0.46
1:0:57:G:N2	1:0:72:A:C8	2.84	0.46
1:0:198:A:C5	1:0:243:G:C5	3.03	0.46
1:0:861:G:H1'	1:0:945:G:O4'	2.15	0.46
1:0:1838:G:N2	1:0:1878:C:C2	2.82	0.46
1:0:2277:A:C8	1:0:2278:A:C8	3.03	0.46
1:0:2841:U:O2'	1:0:2842:C:P	2.73	0.46
1:0:2652:G:N3	1:0:2653:A:C8	2.84	0.46
1:0:2049:C:N4	1:0:2050:G:O6	2.48	0.46
1:0:961:G:C6	1:0:962:C:C4	3.03	0.46

Continued on next page...

Continued from previous page...

Atom-1	Atom-2	Interatomic distance (Å)	Clash overlap (Å)
1:0:1450:G:O2'	1:0:1451:C:H5'	2.15	0.46
1:0:1326:U:O2'	1:0:1345:G:H4'	2.16	0.46
1:0:1281:A:C2	1:0:1996:A:C4	3.03	0.46
1:0:565:A:H2'	1:0:566:U:C6	2.50	0.46
1:0:1769:U:O4	1:0:1775:A:H1'	2.14	0.46
1:0:1780:A:C5	1:0:1781:C:C4	3.02	0.46
1:0:2056:C:H2'	1:0:2057:U:H6	1.79	0.46
1:0:2224:U:H5''	1:0:2225:G:H5'	1.98	0.46
1:0:2250:G:C2	1:0:2251:U:O2	2.68	0.46
1:0:2269:G:N2	1:0:2322:U:H1'	2.30	0.46
1:0:2262:C:C2	1:0:2368:G:N2	2.83	0.46
1:0:2519:C:C5	1:0:2520:A:N7	2.84	0.46
1:0:405:C:H2'	1:0:406:G:O4'	2.15	0.46
1:0:702:A:N6	1:0:703:A:C6	2.84	0.46
1:0:876:A:C2	1:0:877:G:C5	3.04	0.46
2:9:73:C:H2'	2:9:74:A:O4'	2.16	0.46
3:K:75:VAL:HG23	3:K:76:THR:N	2.30	0.46
1:0:1364:C:C1'	1:0:1394:G:N2	2.78	0.46
3:K:65:ILE:HG12	3:K:107:VAL:CG1	2.45	0.46
1:0:2647:G:C4	1:0:2648:G:C8	3.03	0.46
1:0:1921:A:C2'	1:0:1922:U:C5'	2.87	0.46
1:0:206:U:O2	1:0:431:G:H5''	2.16	0.46
1:0:1046:U:O2'	1:0:1047:G:H5'	2.15	0.46
3:K:38:MET:HG2	3:K:131:LYS:CE	2.39	0.46
1:0:1184:G:H2'	1:0:1185:C:C5'	2.38	0.46
1:0:2299:A:OP1	1:0:2300:G:C8	2.68	0.46
1:0:2876:C:O2'	1:0:2877:A:H5'	2.16	0.46
1:0:1329:U:C2	1:0:1330:G:C8	3.03	0.46
1:0:1998:A:O5'	1:0:1998:A:H8	1.98	0.46
1:0:2484:G:O2'	1:0:2485:U:H5''	2.15	0.46
1:0:546:A:H2'	1:0:547:U:C6	2.50	0.46
1:0:580:A:O2'	1:0:581:A:P	2.73	0.46
1:0:1687:C:C5	1:0:1688:U:C2	3.03	0.46
1:0:2237:C:C2'	1:0:2238:G:OP1	2.63	0.46
1:0:2269:G:H2'	1:0:2270:U:C6	2.51	0.46
1:0:876:A:H2'	1:0:877:G:O4'	2.16	0.46
2:9:18:G:N2	2:9:71:G:H1'	2.31	0.46
1:0:66:U:H6	1:0:66:U:O5'	1.98	0.46
2:9:17:A:C2	2:9:112:A:C2	3.03	0.46
1:0:200:A:N1	1:0:435:A:C6	2.83	0.46
1:0:627:A:C2'	1:0:628:A:O4'	2.63	0.46

Continued on next page...

Continued from previous page...

Atom-1	Atom-2	Interatomic distance (Å)	Clash overlap (Å)
1:0:1573:G:H3'	1:0:1574:A:H5''	1.98	0.46
1:0:510:G:C4	1:0:512:A:OP2	2.68	0.46
1:0:118:U:H5''	1:0:120:G:OP2	2.16	0.46
1:0:1004:A:C6	1:0:1005:U:C5	3.03	0.46
1:0:2708:U:O2'	1:0:2709:C:H5'	2.15	0.46
1:0:2059:U:O2'	1:0:2060:A:OP1	2.27	0.46
2:9:8:C:H2'	2:9:9:G:O4'	2.15	0.46
5:8:8:ASP:OD2	5:8:12:ARG:NH2	2.48	0.46
2:9:88:C:C2	2:9:89:G:N7	2.83	0.46
1:0:2274:C:H2'	1:0:2275:U:C5'	2.46	0.46
5:8:35:GLU:C	5:8:37:ARG:H	2.19	0.46
1:0:2266:A:C2	1:0:2268:G:H1'	2.50	0.46
1:0:2322:U:C2'	1:0:2323:U:H5'	2.46	0.46
1:0:698:A:N7	1:0:786:U:C4	2.84	0.46
1:0:787:A:C1'	1:0:788:G:N7	2.78	0.46
1:0:989:G:C6	1:0:997:C:N3	2.83	0.46
1:0:1391:A:O2'	1:0:1392:U:OP1	2.33	0.46
1:0:1059:A:H2'	1:0:1060:C:C5	2.50	0.46
1:0:620:G:H2'	1:0:621:U:H6	1.80	0.46
1:0:464:G:N3	1:0:469:G:C2	2.84	0.46
1:0:322:A:H3'	1:0:323:G:C8	2.51	0.46
1:0:2796:A:H2'	1:0:2797:G:O4'	2.15	0.46
1:0:2700:U:C2	1:0:2701:A:C8	3.02	0.46
1:0:1825:C:H2'	1:0:1826:U:H5'	1.98	0.46
1:0:1952:A:O2'	1:0:1955:G:H1'	2.16	0.46
1:0:2623:A:H2'	1:0:2624:G:O4'	2.15	0.46
1:0:1669:A:H2'	1:0:1670:G:O4'	2.16	0.46
1:0:717:G:H2'	1:0:739:G:H22	1.80	0.46
1:0:246:C:N3	1:0:247:A:C5	2.84	0.46
3:K:29:ALA:CB	3:K:68:ARG:HH22	2.27	0.46
1:0:2311:U:C5'	1:0:2315:A:H61	2.28	0.46
1:0:1422:C:H2'	1:0:1423:A:H8	1.80	0.46
1:0:1356:G:H2'	1:0:1397:A:C2	2.50	0.46
1:0:454:G:C2	1:0:456:C:C2	3.03	0.46
1:0:2031:A:H2'	1:0:2032:G:O4'	2.16	0.46
1:0:1518:C:H2'	1:0:1519:G:O4'	2.15	0.46
1:0:1279:G:HO2'	1:0:1280:U:P	2.35	0.46
1:0:1349:A:H2'	1:0:1350:G:O4'	2.15	0.46
1:0:585:U:H4'	1:0:2481:G:N7	2.30	0.46
1:0:1139:A:H61	1:0:2497:A:H62	1.62	0.46
1:0:221:A:C2	1:0:222:G:C1'	2.99	0.46

Continued on next page...

Continued from previous page...

Atom-1	Atom-2	Interatomic distance (Å)	Clash overlap (Å)
1:0:689:A:C2	1:0:815:A:N6	2.79	0.46
1:0:698:A:C1'	1:0:700:C:N4	2.76	0.46
1:0:807:A:H2'	1:0:808:C:O4'	2.16	0.46
3:K:20:GLY:O	3:K:99:LYS:HD3	2.15	0.46
1:0:853:C:H2'	1:0:854:G:O4'	2.14	0.46
1:0:956:A:C4	1:0:957:G:H4'	2.51	0.46
1:0:1467:U:H5''	1:0:1467:U:H6	1.80	0.46
1:0:2198:U:C2'	1:0:2199:C:C4'	2.94	0.46
1:0:670:U:N3	1:0:671:A:C5	2.84	0.46
1:0:1930:C:C2'	1:0:1931:G:H5'	2.45	0.46
1:0:1453:A:C2	1:0:1569:A:C6	3.04	0.46
1:0:1699:A:H2'	1:0:1700:C:C6	2.51	0.46
1:0:2579:A:H2'	1:0:2580:C:C6	2.50	0.46
1:0:1288:A:N6	1:0:1308:C:C2'	2.78	0.46
1:0:2043:A:C2	1:0:2481:G:C6	3.04	0.46
1:0:1745:C:C2	1:0:1746:A:C8	3.04	0.46
1:0:2694:G:H8	1:0:2694:G:OP1	1.98	0.46
1:0:1054:C:O3'	1:0:1057:A:C8	2.68	0.46
1:0:2464:G:H1'	3:K:125:LYS:HA	1.98	0.46
1:0:615:C:H4'	1:0:671:A:O2'	2.16	0.46
1:0:1317:G:N2	1:0:1641:C:C2	2.84	0.46
1:0:1007:A:C6	1:0:1171:A:N1	2.84	0.46
1:0:1089:C:O2	1:0:1099:A:H4'	2.15	0.46
1:0:102:C:H2'	1:0:103:U:H6	1.75	0.46
2:9:117:G:C6	2:9:118:G:C6	3.04	0.46
1:0:2335:U:O2'	1:0:2336:G:H5'	2.16	0.46
1:0:2506:C:C2'	1:0:2507:U:H5'	2.45	0.46
1:0:2811:G:H2'	1:0:2812:A:H8	1.76	0.46
1:0:1726:C:O2'	1:0:2834:A:H1'	2.16	0.46
1:0:961:G:O2'	1:0:962:C:H5'	2.14	0.46
1:0:2557:G:N2	1:0:2558:C:N1	2.63	0.46
1:0:538:A:C2	1:0:540:G:N2	2.84	0.46
1:0:2354:G:N2	1:0:2357:A:OP2	2.45	0.46
1:0:2472:U:C5	1:0:2473:G:N7	2.84	0.46
1:0:813:A:C2'	1:0:813:A:N3	2.77	0.46
4:U:41:ARG:CG	4:U:41:ARG:HH11	2.29	0.46
3:K:59:PHE:CE1	3:K:107:VAL:HG11	2.46	0.46
1:0:1653:C:H2'	1:0:1654:A:C8	2.48	0.46
1:0:1750:A:H5'	1:0:2695:C:H1'	1.97	0.46
1:0:1926:U:H3'	1:0:1926:U:C6	2.51	0.46
1:0:611:C:C2'	1:0:614:G:H5''	2.45	0.46

Continued on next page...

Continued from previous page...

Atom-1	Atom-2	Interatomic distance (Å)	Clash overlap (Å)
1:0:668:A:H2'	1:0:669:G:H4'	1.96	0.46
1:0:1447:U:O2'	1:0:1448:A:H5'	2.15	0.46
1:0:1215:A:H2'	1:0:1216:G:H8	1.79	0.46
1:0:468:A:O2'	1:0:469:G:C4'	2.55	0.46
1:0:600:G:C6	1:0:602:C:N3	2.83	0.46
1:0:308:C:O2'	1:0:309:G:H5'	2.15	0.46
1:0:886:A:C1'	3:K:66:TYR:CE2	2.99	0.46
1:0:2756:A:O4'	1:0:2758:A:C8	2.68	0.46
1:0:2522:G:H2'	1:0:2523:G:C8	2.50	0.46
1:0:62:U:C3'	1:0:63:A:H8	2.28	0.46
1:0:1636:G:H2'	1:0:1637:U:C6	2.51	0.46
1:0:2841:U:HO2'	1:0:2842:C:P	2.38	0.46
1:0:23:G:C6	1:0:528:G:C6	3.03	0.46
1:0:2534:U:H5	1:0:2535:C:N3	2.13	0.46
1:0:1233:A:H8	1:0:1233:A:O5'	1.98	0.46
1:0:389:G:H2'	1:0:390:U:C6	2.51	0.46
1:0:1996:A:HO2'	1:0:1997:A:H5'	1.79	0.46
1:0:2493:U:H2'	1:0:2494:C:H6	1.74	0.46
1:0:2587:G:H8	1:0:2587:G:O5'	1.98	0.46
3:K:11:ARG:HG3	3:K:11:ARG:HH11	1.80	0.46
1:0:985:G:H2'	1:0:1000:G:N2	2.31	0.46
1:0:831:G:H2'	1:0:1201:G:H22	1.81	0.46
1:0:941:U:OP1	1:0:941:U:H4'	2.14	0.46
1:0:1440:G:C6	1:0:1441:A:N7	2.84	0.46
1:0:1563:U:N3	1:0:1564:U:C4	2.84	0.46
1:0:1164:C:H3'	1:0:1165:G:H8	1.81	0.46
1:0:647:G:O2'	1:0:649:G:H4'	2.15	0.46
1:0:59:G:N3	1:0:73:A:N7	2.63	0.46
1:0:618:A:H2'	1:0:619:A:O4'	2.16	0.46
1:0:632:A:C2	1:0:633:G:C8	3.04	0.46
1:0:154:U:C2'	1:0:154:U:O2	2.64	0.46
5:8:20:PHE:HD1	5:8:23:GLN:HE22	1.62	0.46
1:0:2684:A:N7	1:0:2685:A:N7	2.64	0.46
1:0:1455:C:O2'	1:0:1456:C:C5'	2.63	0.46
2:9:93:G:H21	2:9:94:G:H1'	1.80	0.46
5:8:8:ASP:OD2	5:8:12:ARG:CZ	2.64	0.46
1:0:2182:A:H2'	1:0:2183:C:O4'	2.16	0.46
1:0:372:U:C6	1:0:372:U:H3'	2.49	0.46
1:0:1498:G:O2'	1:0:1499:A:H5'	2.16	0.46
1:0:1639:U:H2'	1:0:1640:C:C6	2.51	0.46
1:0:2578:G:O2'	1:0:2579:A:H5'	2.15	0.46

Continued on next page...

Continued from previous page...

Atom-1	Atom-2	Interatomic distance (Å)	Clash overlap (Å)
2:9:95:U:H2'	2:9:96:C:C6	2.50	0.46
4:U:30:VAL:O	4:U:30:VAL:HG12	2.16	0.46
1:0:1290:A:H2'	1:0:1291:G:H8	1.78	0.46
1:0:1353:A:C4'	1:0:1410:U:O4	2.59	0.46
1:0:2011:U:H2'	1:0:2012:A:O4'	2.15	0.46
1:0:2548:G:H2'	1:0:2549:G:H5'	1.92	0.46
1:0:2556:A:H5''	1:0:2557:G:H5'	1.97	0.46
1:0:2593:A:H2'	1:0:2594:U:OP2	2.16	0.46
1:0:587:A:OP1	1:0:1268:U:O2'	2.27	0.46
1:0:1139:A:HO2'	1:0:1140:A:C5'	2.29	0.46
1:0:1379:A:C8	1:0:1380:C:C5	3.04	0.46
1:0:2221:G:N7	1:0:2222:U:C5	2.84	0.46
1:0:2250:G:OP1	4:U:19:LYS:O	2.32	0.46
1:0:2426:G:O2'	1:0:2427:A:OP2	2.30	0.46
1:0:2429:A:OP1	1:0:2476:A:H2'	2.15	0.46
1:0:804:C:C2'	1:0:804:C:O2	2.63	0.46
1:0:831:G:H1'	1:0:1204:G:H22	1.78	0.46
1:0:1744:G:C6	1:0:1747:G:C6	3.04	0.46
1:0:2445:C:N4	1:0:2446:C:N4	2.64	0.46
1:0:2463:G:C2'	3:K:125:LYS:HB2	2.46	0.46
1:0:611:C:H2'	1:0:614:G:H5''	1.97	0.46
1:0:423:G:C2	1:0:431:G:C2	3.04	0.46
1:0:632:A:H2'	1:0:633:G:O5'	2.15	0.46
1:0:1818:G:H2'	1:0:1819:U:O4'	2.16	0.46
1:0:1249:G:O2'	1:0:1250:A:P	2.74	0.46
1:0:461:A:H2'	1:0:462:G:H8	1.81	0.46
1:0:483:A:H2'	1:0:484:G:H5'	1.98	0.46
1:0:48:A:N6	1:0:154:U:C4	2.77	0.46
1:0:1503:G:H2'	1:0:1504:G:C1'	2.45	0.46
1:0:1569:A:C2	1:0:1571:G:C8	3.03	0.46
1:0:913:A:C8	1:0:914:C:C5	3.03	0.46
1:0:1726:C:O2'	1:0:1727:C:H5'	2.16	0.46
1:0:2805:G:N3	1:0:2858:A:H2	2.14	0.46
1:0:1629:G:N2	1:0:1633:C:C2	2.84	0.45
1:0:1141:U:OP2	1:0:2549:G:N2	2.49	0.45
1:0:538:A:N6	1:0:2026:C:O3'	2.49	0.45
1:0:2593:A:O2'	1:0:2594:U:C5'	2.62	0.45
1:0:2026:C:OP2	1:0:2759:U:C4	2.69	0.45
1:0:591:G:H3'	1:0:592:G:C8	2.48	0.45
1:0:1688:U:H2'	1:0:1690:U:OP2	2.15	0.45
1:0:1681:A:C4	1:0:2706:U:C2	3.05	0.45

Continued on next page...

Continued from previous page...

Atom-1	Atom-2	Interatomic distance (Å)	Clash overlap (Å)
1:0:159:A:HO2'	1:0:446:C:HO2'	1.59	0.45
1:0:1760:G:C2	1:0:1761:G:C8	3.04	0.45
1:0:2357:A:C2'	1:0:2358:C:H5'	2.46	0.45
1:0:796:A:C5'	1:0:2568:A:OP1	2.53	0.45
1:0:852:U:C2	1:0:853:C:C5	3.04	0.45
1:0:1439:G:C2	1:0:1440:G:N2	2.84	0.45
1:0:1016:C:C2	1:0:1017:C:C5	3.04	0.45
1:0:2344:G:C4'	4:U:60:PHE:HE2	2.25	0.45
1:0:647:G:H1'	1:0:649:G:O2'	2.16	0.45
1:0:1924:C:H42	5:8:61:ARG:CG	2.29	0.45
1:0:1219:C:H6	1:0:1219:C:O5'	1.98	0.45
1:0:1732:U:O2'	1:0:1735:G:C6	2.69	0.45
1:0:1112:U:H2'	1:0:1113:C:H6	1.81	0.45
1:0:2624:G:H4'	1:0:2712:G:H2'	1.98	0.45
1:0:624:A:C2'	1:0:625:A:H5'	2.46	0.45
4:U:46:LYS:HD2	4:U:76:ALA:HB1	1.96	0.45
1:0:1289:A:C2	1:0:1290:A:C5	3.04	0.45
1:0:1631:C:O2'	1:0:1632:A:OP1	2.34	0.45
1:0:1664:G:O5'	1:0:1665:C:OP1	2.34	0.45
1:0:549:G:H2'	1:0:550:C:C6	2.51	0.45
1:0:159:A:C5	1:0:160:C:C4	3.05	0.45
1:0:178:C:C2'	1:0:179:U:H5'	2.44	0.45
1:0:2220:A:O2'	1:0:2221:G:H5'	2.16	0.45
1:0:2256:G:C6	1:0:2257:A:N7	2.84	0.45
1:0:2046:C:O2	1:0:2429:A:N1	2.49	0.45
1:0:2430:A:H2'	1:0:2431:C:H5''	1.98	0.45
1:0:882:C:C2	1:0:883:A:C8	3.03	0.45
5:8:78:GLU:C	5:8:80:ASP:H	2.19	0.45
1:0:2233:C:O2	5:8:78:GLU:N	2.50	0.45
1:0:1002:C:C4	1:0:1198:C:N3	2.85	0.45
1:0:953:G:H8	1:0:953:G:O5'	1.98	0.45
1:0:1019:U:C6	1:0:1019:U:C3'	2.98	0.45
1:0:2781:G:H2'	1:0:2782:G:O4'	2.16	0.45
1:0:2773:G:H8	1:0:2774:U:O3'	1.97	0.45
1:0:2510:A:C5	1:0:2511:G:N7	2.84	0.45
1:0:67:G:H21	1:0:73:A:H4'	1.80	0.45
1:0:633:G:C6	1:0:634:G:C5	3.05	0.45
1:0:667:U:C4	1:0:669:G:O5'	2.68	0.45
1:0:134:G:O2'	1:0:135:U:H5'	2.16	0.45
1:0:944:A:O2'	1:0:945:G:H5'	2.16	0.45
1:0:1791:C:C6	1:0:1791:C:C3'	2.99	0.45

Continued on next page...

Continued from previous page...

Atom-1	Atom-2	Interatomic distance (Å)	Clash overlap (Å)
1:0:459:A:N6	1:0:484:G:H1'	2.30	0.45
1:0:14:A:N6	1:0:536:A:C2	2.84	0.45
1:0:534:U:H2'	1:0:535:U:H6	1.74	0.45
1:0:6:A:H2'	1:0:7:G:C8	2.51	0.45
1:0:20:C:C2'	1:0:21:A:H5'	2.46	0.45
1:0:1426:U:P	1:0:1428:G:N2	2.89	0.45
1:0:2450:A:H2'	1:0:2451:G:O4'	2.15	0.45
1:0:1969:G:O2'	1:0:1970:G:H5'	2.17	0.45
1:0:2339:A:C2	1:0:2340:C:H1'	2.51	0.45
1:0:1696:C:C2'	1:0:1697:U:H5'	2.46	0.45
1:0:84:G:N2	1:0:85:C:H1'	2.31	0.45
1:0:2597:G:O2'	1:0:2598:C:H5'	2.16	0.45
1:0:2559:U:C4	1:0:2560:G:C8	3.04	0.45
1:0:2037:A:N1	1:0:2595:C:C4	2.84	0.45
1:0:542:A:C3'	1:0:542:A:C8	2.99	0.45
1:0:542:A:H3'	1:0:542:A:H8	1.81	0.45
1:0:562:G:N7	1:0:563:U:C5	2.85	0.45
1:0:1687:C:C5	1:0:1688:U:C4	3.05	0.45
1:0:2221:G:C2'	1:0:2222:U:O5'	2.64	0.45
1:0:796:A:H3'	1:0:796:A:C8	2.52	0.45
1:0:693:A:C6	1:0:811:G:C6	3.05	0.45
1:0:1174:G:O2'	1:0:1175:A:H5'	2.16	0.45
1:0:1391:A:H2'	1:0:1392:U:C6	2.51	0.45
1:0:2200:G:H2'	1:0:2201:G:H8	1.81	0.45
1:0:2866:A:O2'	1:0:2867:G:O4'	2.34	0.45
1:0:2394:G:C2	1:0:2395:C:C6	3.05	0.45
1:0:1924:C:H2'	1:0:1925:C:H5'	1.99	0.45
1:0:214:C:C2	1:0:215:G:C8	3.04	0.45
1:0:491:A:OP2	1:0:492:G:C5'	2.63	0.45
1:0:142:U:H5''	1:0:143:A:OP1	2.16	0.45
1:0:1005:U:H3	1:0:1007:A:H62	1.63	0.45
1:0:886:A:C1'	3:K:66:TYR:HE2	2.29	0.45
1:0:2118:A:C3'	1:0:2118:A:C8	3.00	0.45
1:0:1069:G:C8	1:0:1069:G:OP2	2.69	0.45
1:0:473:C:C3'	1:0:473:C:C6	2.99	0.45
1:0:2401:A:H2'	1:0:2403:C:C5	2.51	0.45
1:0:1518:C:C4	1:0:1519:G:N7	2.84	0.45
1:0:1337:G:C4	1:0:1341:G:O6	2.70	0.45
1:0:185:C:H2'	1:0:186:C:H6	1.81	0.45
1:0:2529:G:O2'	1:0:2530:C:H5'	2.17	0.45
1:0:197:G:C8	1:0:440:U:O4	2.70	0.45

Continued on next page...

Continued from previous page...

Atom-1	Atom-2	Interatomic distance (Å)	Clash overlap (Å)
1:0:699:G:C5'	1:0:700:C:OP2	2.52	0.45
1:0:839:U:C5	1:0:841:G:C8	3.01	0.45
1:0:1920:A:C3'	1:0:1920:A:C8	2.99	0.45
1:0:1315:A:C5'	1:0:1316:G:OP2	2.65	0.45
1:0:1531:C:O2	1:0:1573:G:O4'	2.35	0.45
1:0:1789:U:O2'	1:0:1793:A:H1'	2.16	0.45
1:0:309:G:N2	1:0:350:U:C5	2.85	0.45
3:K:128:ILE:HD12	3:K:128:ILE:N	2.22	0.45
1:0:2328:G:C2'	1:0:2329:C:H5''	2.46	0.45
1:0:366:U:H2'	1:0:367:G:C8	2.51	0.45
1:0:1455:C:H2'	1:0:1456:C:C6	2.48	0.45
1:0:745:C:C2'	1:0:746:G:H5'	2.45	0.45
2:9:100:G:C5	2:9:101:A:C8	3.04	0.45
1:0:743:A:O2'	1:0:744:C:H5'	2.17	0.45
1:0:1376:C:O2	1:0:1382:G:C2	2.69	0.45
1:0:1491:C:C2'	1:0:1492:A:H5'	2.46	0.45
1:0:1207:G:H2'	1:0:1208:A:H8	1.82	0.45
1:0:2557:G:H21	1:0:2558:C:C1'	2.29	0.45
1:0:591:G:C6	1:0:1272:G:C6	3.05	0.45
1:0:1764:A:H2'	1:0:1765:C:C5'	2.44	0.45
1:0:1760:G:N2	1:0:1967:U:C2	2.84	0.45
1:0:2476:A:C1'	1:0:2477:C:H5	2.28	0.45
1:0:2476:A:H1'	1:0:2477:C:C5	2.51	0.45
1:0:841:G:H2'	1:0:842:A:H8	1.76	0.45
3:K:76:THR:HG22	3:K:77:LYS:H	1.82	0.45
1:0:869:C:H4'	4:U:69:PHE:HB2	1.98	0.45
1:0:854:G:H2'	1:0:855:G:C8	2.52	0.45
1:0:2678:C:O2	1:0:2688:G:N2	2.50	0.45
1:0:2202:G:C2	1:0:2203:G:H1'	2.51	0.45
1:0:1055:A:H2	1:0:1121:G:H2'	1.82	0.45
1:0:614:G:H21	1:0:670:U:H4'	1.81	0.45
1:0:1399:C:N4	1:0:1400:A:H62	2.15	0.45
1:0:533:C:C2'	1:0:534:U:H5'	2.47	0.45
1:0:705:C:C2	1:0:706:A:N7	2.84	0.45
1:0:1454:U:H2'	1:0:1455:C:H6	1.82	0.45
1:0:1361:G:N1	1:0:1615:C:C4	2.85	0.45
1:0:751:G:HO2'	1:0:752:G:C4'	2.29	0.45
1:0:1162:A:H2'	1:0:1163:C:O4'	2.16	0.45
1:0:607:C:C2'	1:0:608:G:H5'	2.46	0.45
1:0:1328:C:C2	1:0:1329:U:C6	3.05	0.45
1:0:538:A:N7	1:0:2025:A:C2	2.85	0.45

Continued on next page...

Continued from previous page...

Atom-1	Atom-2	Interatomic distance (Å)	Clash overlap (Å)
1:0:1936:A:C2	1:0:2528:G:N3	2.82	0.45
1:0:2238:G:C5	1:0:2239:C:C5	3.05	0.45
1:0:2410:U:O2	1:0:2412:A:C8	2.70	0.45
1:0:985:G:H1'	1:0:1001:A:H61	1.77	0.45
1:0:2076:G:H2'	1:0:2077:G:C8	2.52	0.45
1:0:2642:G:O2'	1:0:2643:G:H5'	2.17	0.45
1:0:1949:A:C2	1:0:2572:U:H1'	2.52	0.45
1:0:65:C:C2'	1:0:66:U:C5'	2.93	0.45
1:0:1583:A:H8	1:0:1583:A:OP2	1.98	0.45
1:0:1250:A:O2'	1:0:1251:G:C4'	2.64	0.45
1:0:26:G:C2	1:0:27:G:N2	2.84	0.45
1:0:485:G:H5'	1:0:486:U:OP2	2.17	0.45
1:0:48:A:H1'	1:0:50:G:N3	2.32	0.45
1:0:602:C:H2'	1:0:603:C:H6	1.79	0.45
1:0:1452:U:H5	1:0:1568:A:C2	2.35	0.45
1:0:1083:C:H42	1:0:1103:C:N4	2.14	0.45
5:8:72:LYS:HD2	5:8:72:LYS:HA	1.84	0.45
1:0:45:C:H2'	1:0:46:C:C6	2.51	0.45
2:9:95:U:H2'	2:9:96:C:H6	1.81	0.45
1:0:2038:C:H5'	1:0:2039:G:C5'	2.46	0.45
1:0:2557:G:H2'	1:0:2558:C:H6	1.81	0.45
1:0:1761:G:H2'	1:0:1762:C:C6	2.50	0.45
1:0:2271:C:N4	1:0:2272:A:H62	2.14	0.45
1:0:2424:G:C2'	1:0:2425:G:H5'	2.46	0.45
1:0:973:U:H4'	1:0:2475:C:O2'	2.17	0.45
1:0:2517:C:O2'	1:0:2518:C:H5'	2.17	0.45
1:0:2543:A:C2	1:0:2626:U:H5'	2.51	0.45
1:0:798:G:C6	1:0:799:C:C4	3.04	0.45
1:0:921:A:C6	1:0:924:C:C2	3.05	0.45
1:0:1175:A:H2'	1:0:1176:U:C6	2.52	0.45
1:0:853:C:N3	1:0:950:G:C6	2.85	0.45
1:0:2343:C:C5'	4:U:56:ASP:OD2	2.65	0.45
1:0:322:A:C2	1:0:339:U:O4	2.70	0.45
2:9:26:G:N2	2:9:30:C:C2	2.85	0.45
1:0:1883:A:C2	1:0:1953:A:N6	2.84	0.45
1:0:2651:U:N3	1:0:2652:G:N7	2.65	0.45
1:0:1356:G:OP2	1:0:1357:U:OP2	2.35	0.45
1:0:1328:C:C2	1:0:1351:G:N2	2.85	0.45
1:0:1271:C:O2'	1:0:1272:G:H5'	2.17	0.45
1:0:992:A:C2	1:0:2011:U:O4'	2.69	0.45
1:0:2027:C:C2'	1:0:2028:C:H5'	2.46	0.45

Continued on next page...

Continued from previous page...

Atom-1	Atom-2	Interatomic distance (Å)	Clash overlap (Å)
1:0:2036:G:O2'	1:0:2037:A:H5'	2.16	0.45
1:0:2240:C:C2'	1:0:2241:U:C5'	2.94	0.45
1:0:2474:G:OP1	3:K:82:THR:HG22	2.17	0.45
1:0:2505:G:H22	1:0:2517:C:H1'	1.82	0.45
1:0:2545:A:O2'	1:0:2546:G:OP2	2.32	0.45
1:0:681:A:C2	1:0:683:A:C5	3.05	0.45
1:0:804:C:C2'	1:0:805:G:OP2	2.65	0.45
1:0:816:U:H2'	1:0:817:A:H5'	1.99	0.45
3:K:78:LYS:HD2	3:K:79:PRO:N	2.32	0.45
1:0:833:A:C2	1:0:834:A:C4	3.05	0.45
1:0:2177:U:N3	1:0:2178:U:C5	2.85	0.45
1:0:2197:U:H2'	1:0:2198:U:C6	2.51	0.45
1:0:110:U:C5	1:0:111:G:C4	3.04	0.45
1:0:402:A:C5	1:0:2392:G:O2'	2.69	0.45
1:0:1887:G:N2	1:0:1888:C:H1'	2.32	0.45
1:0:1888:C:C4	1:0:1913:G:N2	2.84	0.45
3:K:38:MET:HG3	3:K:131:LYS:HE2	1.93	0.45
1:0:1597:A:H2'	1:0:1598:C:C6	2.52	0.45
1:0:1883:A:N3	1:0:1953:A:N7	2.65	0.45
1:0:2733:A:H2'	1:0:2734:U:C5'	2.45	0.45
1:0:1875:C:H2'	1:0:1876:C:H6	1.81	0.45
1:0:2817:A:N1	1:0:2851:G:C6	2.85	0.45
1:0:2859:U:C5	1:0:2860:C:N1	2.85	0.45
1:0:1356:G:OP2	1:0:1357:U:P	2.75	0.45
1:0:559:C:C6	1:0:559:C:H3'	2.52	0.45
1:0:1207:G:O2'	1:0:1208:A:H5'	2.17	0.45
1:0:571:U:C2	1:0:581:A:C8	3.04	0.45
1:0:584:A:C2	1:0:585:U:C5	3.05	0.45
1:0:1763:G:H2'	1:0:1764:A:C5'	2.46	0.45
1:0:2439:U:C2'	1:0:2440:C:H5'	2.47	0.45
1:0:2519:C:C2	1:0:2520:A:C8	3.05	0.45
1:0:786:U:O5'	1:0:786:U:H6	2.00	0.45
1:0:874:A:C6	1:0:929:A:N7	2.85	0.45
1:0:2108:G:N2	1:0:2157:C:C4	2.85	0.45
1:0:1508:G:N1	1:0:1515:U:N3	2.64	0.45
1:0:2203:G:O2'	1:0:2205:C:C4	2.68	0.45
1:0:70:A:C4'	1:0:71:A:C5'	2.90	0.45
1:0:1794:A:N1	1:0:1814:G:O2'	2.47	0.45
1:0:1255:A:H2'	1:0:1256:C:H6	1.82	0.45
1:0:48:A:C2	1:0:50:G:N2	2.85	0.45
1:0:1849:G:H2'	1:0:1850:G:H8	1.75	0.45

Continued on next page...

Continued from previous page...

Atom-1	Atom-2	Interatomic distance (Å)	Clash overlap (Å)
1:0:1846:A:H8	1:0:1846:A:O5'	1.99	0.45
1:0:1434:U:C2	1:0:1435:G:C8	3.04	0.45
1:0:1066:G:H2'	1:0:1067:G:H4'	1.99	0.45
1:0:1069:G:OP2	1:0:1069:G:H8	2.00	0.45
2:9:11:G:C2	2:9:12:C:C2	3.05	0.45
1:0:1181:C:H2'	1:0:1182:U:H5''	1.98	0.45
1:0:1740:G:H2'	1:0:1741:G:O4'	2.17	0.45
1:0:1351:G:C6	1:0:1352:G:C6	3.04	0.45
1:0:1934:U:H2'	1:0:1936:A:OP2	2.16	0.45
1:0:2526:U:C5	1:0:2545:A:N7	2.85	0.45
1:0:2743:G:O5'	1:0:2743:G:H8	2.00	0.45
1:0:697:G:N1	1:0:788:G:C5	2.84	0.45
1:0:929:A:H4'	1:0:929:A:OP1	2.17	0.45
1:0:976:C:C2'	1:0:977:G:H5'	2.46	0.45
2:9:15:A:C2	2:9:71:G:N2	2.76	0.45
3:K:20:GLY:O	3:K:99:LYS:CD	2.65	0.45
1:0:955:G:H5'	1:0:956:A:C5'	2.47	0.45
1:0:958:G:N2	1:0:959:C:C2	2.85	0.45
1:0:1510:A:N7	1:0:1511:A:C5	2.85	0.45
1:0:2695:C:O2'	1:0:2696:A:H5'	2.17	0.45
1:0:2082:C:C6	1:0:2082:C:C3'	3.00	0.45
1:0:1312:G:H1'	1:0:1658:A:H61	1.80	0.45
1:0:627:A:O2'	1:0:628:A:O4'	2.34	0.45
1:0:30:G:C6	1:0:31:C:N4	2.85	0.45
1:0:536:A:N6	1:0:2605:C:C4'	2.80	0.45
1:0:916:U:C4	1:0:917:U:C4	3.05	0.45
1:0:1359:G:N2	1:0:1617:G:H1'	2.32	0.44
1:0:1621:C:C5'	1:0:1626:A:N6	2.75	0.44
1:0:594:G:N2	1:0:1269:G:C6	2.85	0.44
1:0:2593:A:O4'	1:0:2593:A:OP2	2.35	0.44
1:0:589:C:C4	1:0:590:C:N4	2.85	0.44
1:0:1760:G:C2	1:0:1761:G:N7	2.85	0.44
1:0:197:G:C5	1:0:440:U:C4	3.05	0.44
1:0:2368:G:H5''	1:0:2369:U:C5'	2.47	0.44
1:0:789:G:N3	1:0:806:A:N7	2.65	0.44
1:0:838:A:H4'	1:0:2407:G:N7	2.31	0.44
1:0:929:A:H2	2:9:81:C:O2	2.00	0.44
1:0:1926:U:C6	1:0:1926:U:C3'	3.01	0.44
1:0:2464:G:C1'	3:K:125:LYS:HA	2.48	0.44
1:0:2464:G:C4'	3:K:125:LYS:O	2.53	0.44
1:0:204:A:N6	1:0:2386:G:C8	2.85	0.44

Continued on next page...

Continued from previous page...

Atom-1	Atom-2	Interatomic distance (Å)	Clash overlap (Å)
1:0:620:G:H2'	1:0:621:U:C6	2.51	0.44
1:0:1255:A:C6	1:0:1256:C:N4	2.86	0.44
1:0:464:G:C2	1:0:465:C:C4	3.05	0.44
1:0:730:C:O2	1:0:731:A:C8	2.70	0.44
1:0:322:A:O2'	1:0:343:A:O4'	2.32	0.44
1:0:13:A:C2	1:0:536:A:C8	3.04	0.44
1:0:2522:G:C2	1:0:2745:A:C2'	2.99	0.44
4:U:5:LYS:HE3	5:8:1:MET:HE3	1.98	0.44
1:0:717:G:O2'	1:0:718:A:O5'	2.33	0.44
4:U:46:LYS:HD2	4:U:78:PHE:HE1	1.82	0.44
1:0:1129:A:H2'	1:0:1130:U:H6	1.81	0.44
1:0:1489:C:H3'	1:0:1490:U:H5'	1.97	0.44
1:0:2727:G:H2'	1:0:2728:A:H5''	1.99	0.44
1:0:836:G:H1	1:0:847:C:H42	1.65	0.44
2:9:70:C:C4	2:9:71:G:N7	2.85	0.44
3:K:11:ARG:HB3	3:K:15:ARG:NH2	2.31	0.44
1:0:1468:A:H3'	1:0:1469:U:H5''	1.98	0.44
1:0:767:G:H2'	1:0:768:U:C6	2.53	0.44
1:0:861:G:H1'	1:0:944:A:N3	2.32	0.44
1:0:459:A:OP1	1:0:459:A:H4'	2.17	0.44
1:0:2756:A:N3	1:0:2758:A:C5	2.85	0.44
1:0:1712:G:C2'	1:0:1713:G:O5'	2.66	0.44
1:0:2522:G:N1	1:0:2745:A:C8	2.85	0.44
5:8:7:LYS:HD3	5:8:10:GLU:OE2	2.17	0.44
1:0:1179:A:H2	1:0:1195:U:O2	2.01	0.44
1:0:1743:C:H5'	1:0:2836:U:O2'	2.18	0.44
1:0:2628:C:H2'	1:0:2629:U:O4'	2.17	0.44
5:8:5:ILE:CG2	5:8:6:ARG:N	2.80	0.44
1:0:1328:C:O2'	1:0:1405:A:C1'	2.63	0.44
1:0:1999:U:O2'	1:0:2000:U:H5'	2.18	0.44
1:0:1212:U:C2	1:0:1213:U:C5	3.06	0.44
1:0:543:G:H2'	1:0:544:U:C6	2.53	0.44
1:0:160:C:O2'	1:0:161:U:H5'	2.17	0.44
1:0:1764:A:N7	1:0:1821:A:C1'	2.80	0.44
1:0:166:G:O6	1:0:182:G:H2'	2.17	0.44
1:0:1138:A:C2	1:0:2497:A:C5	3.06	0.44
1:0:701:U:C2'	1:0:702:A:H5'	2.47	0.44
1:0:807:A:C5	1:0:808:C:C4	3.05	0.44
1:0:836:G:N2	1:0:847:C:N3	2.65	0.44
1:0:870:C:H5''	4:U:45:PHE:HE2	1.83	0.44
2:9:104:A:C8	2:9:105:G:N7	2.85	0.44

Continued on next page...

Continued from previous page...

Atom-1	Atom-2	Interatomic distance (Å)	Clash overlap (Å)
3:K:70:PHE:HA	3:K:71:PRO:HD3	1.85	0.44
1:0:1000:G:P	1:0:1168:G:H4'	2.57	0.44
1:0:1198:C:OP1	1:0:1199:U:C1'	2.62	0.44
1:0:940:G:C2'	1:0:941:U:C4'	2.87	0.44
1:0:1438:G:H2'	1:0:1439:G:H5''	1.98	0.44
1:0:1439:G:H3'	1:0:1439:G:OP2	2.17	0.44
1:0:2196:U:O2'	1:0:2197:U:H5'	2.17	0.44
1:0:2867:G:OP2	1:0:2867:G:C8	2.71	0.44
1:0:650:U:O2	1:0:651:C:C6	2.70	0.44
1:0:1911:A:H2'	1:0:1912:G:H5'	1.99	0.44
1:0:2571:G:N1	1:0:2582:G:C6	2.85	0.44
1:0:204:A:H1'	1:0:207:U:C5	2.52	0.44
1:0:616:U:C4	1:0:617:U:H5	2.36	0.44
1:0:1581:C:H2'	1:0:1582:A:H5''	1.99	0.44
1:0:464:G:H2'	1:0:465:C:C5	2.52	0.44
1:0:525:A:O2'	1:0:526:C:H5'	2.18	0.44
1:0:311:A:C6	1:0:345:U:H4'	2.52	0.44
1:0:704:G:C6	1:0:705:C:C4	3.05	0.44
1:0:706:A:H2'	1:0:707:U:O4'	2.18	0.44
1:0:1846:A:N6	1:0:1871:G:H1'	2.32	0.44
1:0:76:C:H6	1:0:76:C:C5'	2.26	0.44
1:0:1025:A:O2'	1:0:1026:U:H5'	2.18	0.44
1:0:1608:U:H2'	1:0:1609:G:H8	1.82	0.44
1:0:1356:G:N3	1:0:1397:A:H2	2.15	0.44
1:0:1094:C:N3	1:0:1097:A:OP2	2.51	0.44
1:0:1404:C:C5	1:0:1407:G:C5	3.06	0.44
1:0:172:A:C5	1:0:175:C:C4	3.05	0.44
1:0:180:C:C2	1:0:181:A:N7	2.86	0.44
1:0:2221:G:H2'	1:0:2222:U:O5'	2.17	0.44
1:0:1774:A:C2	1:0:2567:G:O4'	2.71	0.44
1:0:2057:U:O2'	1:0:2576:G:H1'	2.17	0.44
2:9:15:A:H2	2:9:71:G:N2	2.14	0.44
3:K:93:TYR:CD1	3:K:93:TYR:C	2.89	0.44
1:0:854:G:H2'	1:0:855:G:H8	1.82	0.44
1:0:987:G:C2	1:0:988:G:C5	3.05	0.44
1:0:242:A:HO2'	1:0:243:G:C4'	2.30	0.44
1:0:617:U:C2	1:0:618:A:C8	3.05	0.44
1:0:1885:C:C2'	1:0:1886:G:H5'	2.46	0.44
1:0:485:G:C6	1:0:520:C:C4	3.06	0.44
1:0:319:G:N2	1:0:511:A:C5	2.86	0.44
1:0:2797:G:O2'	1:0:2800:C:N4	2.50	0.44

Continued on next page...

Continued from previous page...

Atom-1	Atom-2	Interatomic distance (Å)	Clash overlap (Å)
1:0:136:A:C8	1:0:137:A:C8	3.06	0.44
1:0:1826:U:C4'	1:0:1952:A:C2	3.01	0.44
1:0:2624:G:C4'	1:0:2712:G:O2'	2.61	0.44
1:0:2298:U:O3'	1:0:2299:A:H8	2.00	0.44
2:9:93:G:N2	2:9:94:G:H1'	2.32	0.44
1:0:773:G:H2'	1:0:774:A:C5'	2.44	0.44
1:0:1368:G:C5	1:0:1369:G:N7	2.85	0.44
1:0:1494:G:O5'	1:0:1494:G:C8	2.70	0.44
1:0:741:G:C4	1:0:743:A:C8	3.05	0.44
1:0:300:C:O2'	1:0:301:C:H5'	2.17	0.44
1:0:2165:A:H2'	1:0:2166:G:O4'	2.17	0.44
1:0:2573:C:C2'	1:0:2574:G:H5'	2.47	0.44
3:K:43:ILE:HG13	3:K:98:VAL:HG21	2.00	0.44
1:0:2039:G:C4	1:0:2556:A:C2	3.05	0.44
1:0:2553:G:N2	1:0:2554:C:H1'	2.33	0.44
1:0:2560:G:H4'	1:0:2561:G:C8	2.52	0.44
1:0:2404:A:H5'	1:0:2406:C:O4'	2.17	0.44
1:0:853:C:C2	1:0:950:G:N1	2.86	0.44
1:0:2107:G:C4	1:0:2108:G:C8	3.06	0.44
1:0:1016:C:O5'	1:0:1016:C:H6	2.01	0.44
1:0:1950:C:H2'	1:0:1951:G:C8	2.51	0.44
1:0:203:G:N2	1:0:204:A:C2	2.86	0.44
1:0:243:G:N1	1:0:244:C:C2	2.85	0.44
1:0:1400:A:C6	1:0:1414:G:N1	2.85	0.44
1:0:29:U:H2'	1:0:30:G:C8	2.48	0.44
1:0:333:A:C2	1:0:351:A:C6	3.06	0.44
1:0:1109:A:H3'	1:0:1110:G:C8	2.45	0.44
1:0:23:G:C4	1:0:24:G:C8	3.06	0.44
1:0:456:C:C6	1:0:456:C:H3'	2.52	0.44
2:9:120:G:N1	2:9:121:G:C5	2.85	0.44
1:0:1061:A:H2'	1:0:1061:A:N3	2.33	0.44
1:0:1283:C:C4	1:0:1665:C:H5	2.35	0.44
1:0:2028:C:C2'	1:0:2029:G:O5'	2.66	0.44
1:0:2762:G:N2	1:0:2763:U:H1'	2.32	0.44
1:0:171:G:C2	1:0:179:U:H1'	2.53	0.44
1:0:195:A:O2'	1:0:196:A:H5'	2.17	0.44
1:0:2228:U:O2	1:0:2232:G:OP2	2.35	0.44
1:0:2407:G:H4'	1:0:2408:G:C5	2.52	0.44
1:0:839:U:C5'	1:0:2408:G:OP2	2.60	0.44
1:0:683:A:H4'	1:0:684:C:O5'	2.17	0.44
1:0:881:U:H2'	1:0:882:C:C6	2.52	0.44

Continued on next page...

Continued from previous page...

Atom-1	Atom-2	Interatomic distance (Å)	Clash overlap (Å)
1:0:1588:A:O2'	1:0:1589:G:H5'	2.18	0.44
1:0:1479:G:N2	1:0:1543:G:N2	2.64	0.44
1:0:1145:C:N4	1:0:1149:G:C5	2.85	0.44
1:0:2687:G:C2'	1:0:2688:G:O4'	2.63	0.44
1:0:2395:C:N3	1:0:2396:C:C5	2.86	0.44
1:0:1055:A:C2	1:0:1121:G:C2'	3.01	0.44
1:0:1581:C:O2'	1:0:1582:A:H5''	2.17	0.44
1:0:1794:A:H61	1:0:1806:G:C2'	2.31	0.44
1:0:1223:G:C5	1:0:1250:A:N6	2.85	0.44
1:0:1045:G:C5	1:0:1133:G:C2	3.06	0.44
1:0:491:A:H2	1:0:509:U:O2	2.00	0.44
1:0:1850:G:O6	1:0:1867:A:C4	2.70	0.44
1:0:2161:C:O5'	1:0:2161:C:H6	2.01	0.44
1:0:146:C:H2'	1:0:147:G:H8	1.80	0.44
5:8:1:MET:CA	5:8:4:ASP:OD2	2.63	0.44
1:0:473:C:H6	1:0:473:C:H3'	1.81	0.44
4:U:46:LYS:HB2	4:U:78:PHE:CE1	2.52	0.44
5:8:53:ARG:NH2	5:8:100:GLU:OE2	2.51	0.44
1:0:1237:G:H2'	1:0:1238:A:C8	2.52	0.44
1:0:574:C:C4'	1:0:1266:G:O6	2.60	0.44
1:0:172:A:C8	1:0:175:C:N4	2.86	0.44
1:0:1011:A:N1	1:0:1012:A:C2	2.86	0.44
1:0:2663:U:N3	1:0:2664:G:N7	2.66	0.44
1:0:1927:U:H3'	1:0:1928:G:C5'	2.48	0.44
1:0:421:G:H2'	1:0:422:C:C5'	2.47	0.44
1:0:554:U:O3'	1:0:555:U:C4'	2.66	0.44
1:0:888:G:C2	1:0:889:C:H1'	2.53	0.44
1:0:1503:G:C6	1:0:1504:G:C6	3.05	0.44
1:0:1956:G:C8	1:0:1956:G:H5'	2.49	0.44
5:8:7:LYS:HA	5:8:10:GLU:HG2	2.00	0.44
1:0:1614:C:H2'	1:0:1615:C:C6	2.53	0.44
1:0:1307:U:H5''	1:0:1307:U:H6	1.82	0.44
1:0:1684:G:H2'	1:0:1974:U:O4	2.18	0.44
1:0:158:A:H5'	1:0:158:A:C8	2.43	0.44
1:0:685:U:O2'	1:0:686:C:H5'	2.17	0.44
1:0:785:U:H2'	1:0:786:U:C6	2.53	0.44
1:0:921:A:N1	1:0:924:C:C2	2.85	0.44
1:0:1474:A:C2	1:0:1476:G:C8	3.05	0.44
1:0:2633:A:H61	1:0:2646:C:N4	2.16	0.44
1:0:2674:C:C2	1:0:2675:U:C5	3.06	0.44
1:0:621:U:O2'	1:0:622:U:H5'	2.18	0.44

Continued on next page...

Continued from previous page...

Atom-1	Atom-2	Interatomic distance (Å)	Clash overlap (Å)
1:0:483:A:H2'	1:0:484:G:C5'	2.48	0.44
1:0:351:A:C6	1:0:352:G:C4	3.06	0.44
1:0:2794:G:C5	1:0:2796:A:C2	3.06	0.44
1:0:2658:A:C2	1:0:2709:C:C2	3.06	0.44
1:0:1714:A:H2'	1:0:1714:A:N3	2.33	0.44
1:0:1931:G:H1'	1:0:1942:G:N2	2.33	0.44
1:0:1503:G:H3'	1:0:1504:G:H8	1.82	0.44
1:0:1430:G:N2	1:0:1599:G:H1'	2.33	0.44
1:0:2862:G:O2'	1:0:2863:U:H5'	2.17	0.44
1:0:2733:A:H8	1:0:2733:A:O5'	2.01	0.44
1:0:2428:U:OP1	1:0:2428:U:O4'	2.36	0.44
5:8:52:ALA:O	5:8:56:VAL:HG23	2.18	0.44
1:0:856:A:O5'	1:0:856:A:H8	2.01	0.44
1:0:1336:G:O2'	1:0:1337:G:H5'	2.17	0.44
1:0:1346:C:N4	1:0:1347:C:N4	2.66	0.44
1:0:1621:C:H5'	1:0:1626:A:H62	1.76	0.44
1:0:1142:G:C8	1:0:2008:C:O2'	2.62	0.44
1:0:2037:A:N7	1:0:2039:G:H1'	2.32	0.44
1:0:2559:U:C6	1:0:2560:G:H8	2.35	0.44
1:0:2763:U:O2'	1:0:2764:U:H5'	2.18	0.44
1:0:1976:U:C2	1:0:1977:C:C6	3.06	0.44
1:0:1776:A:C8	1:0:1778:U:C5	3.05	0.44
1:0:180:C:C4	1:0:181:A:N7	2.86	0.44
1:0:224:G:H4'	1:0:399:G:C5	2.53	0.44
1:0:2526:U:C2	1:0:2527:G:C8	3.06	0.44
2:9:71:G:C6	2:9:72:C:C4	3.06	0.44
3:K:13:GLN:HB3	3:K:14:PHE:CE2	2.52	0.44
1:0:2104:G:O2'	1:0:2105:U:H5'	2.18	0.44
1:0:1484:G:C6	1:0:1538:A:N1	2.86	0.44
1:0:88:G:H3'	1:0:89:A:C5'	2.34	0.44
1:0:88:G:C6	1:0:89:A:N7	2.86	0.44
1:0:1918:G:N2	1:0:1947:G:N9	2.65	0.44
1:0:633:G:H2'	1:0:634:G:H8	1.83	0.44
1:0:334:G:C2	1:0:344:G:H1'	2.53	0.44
1:0:532:A:H2'	1:0:533:C:C6	2.52	0.44
1:0:709:A:C2	1:0:710:C:C2	3.06	0.44
1:0:7:G:H2'	1:0:8:A:C8	2.53	0.44
1:0:1570:C:C6	1:0:1570:C:H3'	2.53	0.44
1:0:912:A:C8	1:0:913:A:C8	3.06	0.44
1:0:2732:C:H6	1:0:2732:C:C5'	2.27	0.44
1:0:672:C:O5'	1:0:672:C:H6	2.01	0.44

Continued on next page...

Continued from previous page...

Atom-1	Atom-2	Interatomic distance (Å)	Clash overlap (Å)
1:0:1627:C:N4	1:0:1628:C:H41	2.16	0.44
2:9:56:G:C2'	2:9:57:U:H5'	2.47	0.44
1:0:1358:C:H6	1:0:1358:C:OP2	2.01	0.43
1:0:541:C:OP1	1:0:570:G:C6	2.70	0.43
1:0:543:G:C4	1:0:570:G:N2	2.85	0.43
1:0:1964:A:OP1	1:0:1965:U:OP2	2.36	0.43
1:0:2240:C:C2'	1:0:2241:U:H5''	2.48	0.43
1:0:2364:C:OP1	1:0:2365:U:OP2	2.36	0.43
1:0:403:A:O2'	1:0:404:A:N7	2.50	0.43
1:0:777:A:O2'	1:0:778:G:P	2.76	0.43
1:0:848:A:H2'	1:0:849:G:C5'	2.47	0.43
1:0:1166:A:H5''	1:0:1167:A:OP2	2.17	0.43
1:0:1514:C:P	1:0:1514:C:H6	2.40	0.43
1:0:2200:G:H2'	1:0:2201:G:C8	2.53	0.43
1:0:2866:A:C4	1:0:2867:G:C8	3.06	0.43
1:0:638:A:C2'	1:0:639:G:H5'	2.48	0.43
1:0:1917:C:O2'	1:0:1918:G:H5'	2.18	0.43
1:0:1661:C:H2'	1:0:1662:G:H8	1.82	0.43
1:0:632:A:H2'	1:0:633:G:C5'	2.48	0.43
1:0:340:G:O4'	1:0:340:G:P	2.75	0.43
1:0:781:G:H2'	1:0:782:U:C6	2.52	0.43
1:0:717:G:O2'	1:0:718:A:P	2.75	0.43
4:U:3:HIS:NE2	4:U:6:GLY:C	2.71	0.43
1:0:1737:G:O5'	1:0:1737:G:H8	2.00	0.43
5:8:39:LYS:HB3	5:8:39:LYS:HE2	1.85	0.43
2:9:19:C:H2'	2:9:20:A:C8	2.53	0.43
1:0:1354:A:N6	1:0:1407:G:N2	2.57	0.43
1:0:1993:G:H2'	1:0:1994:U:C6	2.50	0.43
1:0:2560:G:N1	1:0:2589:C:C6	2.80	0.43
1:0:2760:G:O2'	1:0:2761:A:P	2.76	0.43
1:0:588:G:N2	1:0:1275:A:C4	2.86	0.43
1:0:2056:C:O2'	1:0:2057:U:H5'	2.18	0.43
1:0:2439:U:H2'	1:0:2440:C:C5'	2.48	0.43
1:0:870:C:H2'	1:0:871:U:C5'	2.42	0.43
3:K:93:TYR:O	3:K:93:TYR:HD1	2.01	0.43
1:0:1479:G:C2	1:0:1480:G:C4	3.05	0.43
1:0:2680:U:H3'	1:0:2681:A:H5'	2.00	0.43
1:0:1750:A:C2	1:0:1751:A:C4	3.06	0.43
1:0:1655:C:H5''	1:0:2689:C:O2'	2.18	0.43
1:0:2343:C:H5'	4:U:56:ASP:OD2	2.17	0.43
1:0:2609:G:HO2'	1:0:2866:A:H1'	1.80	0.43

Continued on next page...

Continued from previous page...

Atom-1	Atom-2	Interatomic distance (Å)	Clash overlap (Å)
1:0:1925:C:N3	5:8:57:ARG:NH1	2.65	0.43
1:0:242:A:O2'	1:0:243:G:O4'	2.33	0.43
1:0:243:G:OP2	1:0:243:G:O4'	2.35	0.43
1:0:1794:A:H61	1:0:1806:G:H2'	1.83	0.43
1:0:1226:A:C1'	1:0:1250:A:C2	3.01	0.43
1:0:26:G:C6	1:0:27:G:N2	2.85	0.43
1:0:304:A:C3'	1:0:305:A:H5''	2.48	0.43
1:0:2061:C:N3	1:0:2062:U:C6	2.86	0.43
1:0:2466:G:C2'	1:0:2467:A:H5'	2.46	0.43
1:0:1605:A:O5'	1:0:1605:A:H8	1.99	0.43
1:0:793:G:N1	1:0:795:A:H2	2.15	0.43
1:0:494:A:C4	1:0:495:C:C6	3.06	0.43
1:0:2787:A:C6	1:0:2788:C:C4	3.06	0.43
1:0:529:U:H6	1:0:529:U:O5'	2.01	0.43
5:8:7:LYS:HD3	5:8:10:GLU:CD	2.38	0.43
1:0:1990:U:H2'	1:0:1991:C:C6	2.52	0.43
1:0:1075:C:C4	1:0:1076:U:C2	3.06	0.43
1:0:1682:A:C2'	1:0:1683:G:H5'	2.48	0.43
1:0:1139:A:O2'	1:0:1140:A:C5'	2.66	0.43
1:0:1764:A:C5	1:0:1821:A:C1'	2.92	0.43
1:0:2233:C:N3	5:8:79:ASP:OD2	2.51	0.43
1:0:2542:U:O2	1:0:2544:A:C8	2.71	0.43
1:0:2720:A:N6	1:0:2721:A:C6	2.86	0.43
1:0:790:A:N1	1:0:791:G:C6	2.86	0.43
1:0:813:A:H1'	1:0:815:A:H5'	2.00	0.43
2:9:75:A:N6	2:9:107:C:C2	2.86	0.43
1:0:1178:C:C2	1:0:1196:G:N2	2.87	0.43
1:0:1468:A:H5''	1:0:1472:C:H41	1.81	0.43
1:0:2646:C:H2'	1:0:2647:G:O4'	2.18	0.43
1:0:108:G:C2	1:0:109:A:C4	3.06	0.43
1:0:67:G:H2'	1:0:68:C:C1'	2.48	0.43
1:0:67:G:N2	1:0:72:A:H2'	2.32	0.43
1:0:428:A:C6	1:0:2388:G:N1	2.85	0.43
1:0:242:A:H2'	1:0:243:G:OP2	2.18	0.43
1:0:2060:A:C6	1:0:2061:C:C5	3.07	0.43
1:0:1604:A:H2'	1:0:1605:A:C5'	2.48	0.43
1:0:1785:A:H4'	1:0:1883:A:C2	2.53	0.43
1:0:2623:A:N6	1:0:2624:G:N1	2.66	0.43
1:0:624:A:H2'	1:0:625:A:O4'	2.17	0.43
1:0:246:C:H5	1:0:373:A:N3	2.15	0.43
1:0:2815:C:H2'	1:0:2816:C:H6	1.83	0.43

Continued on next page...

Continued from previous page...

Atom-1	Atom-2	Interatomic distance (Å)	Clash overlap (Å)
1:0:1684:G:O2'	1:0:1685:A:C5'	2.66	0.43
1:0:1975:G:C5	1:0:1980:A:N1	2.87	0.43
1:0:794:A:N1	1:0:1767:G:C2'	2.81	0.43
1:0:192:G:O4'	1:0:193:A:H4'	2.18	0.43
1:0:2233:C:O2'	5:8:77:SER:CA	2.64	0.43
1:0:2260:C:O2'	1:0:2261:G:C5'	2.63	0.43
1:0:801:A:C8	1:0:801:A:O5'	2.71	0.43
1:0:810:U:C6	1:0:810:U:H3'	2.53	0.43
1:0:873:U:O2	1:0:2247:A:C1'	2.67	0.43
2:9:107:C:H3'	2:9:107:C:C6	2.53	0.43
3:K:70:PHE:CD1	3:K:71:PRO:HD2	2.54	0.43
1:0:2847:G:N2	1:0:2848:A:N6	2.65	0.43
1:0:2196:U:H2'	1:0:2197:U:O4'	2.18	0.43
1:0:215:G:C2	1:0:216:U:H1'	2.54	0.43
1:0:428:A:C2'	1:0:429:C:O4'	2.62	0.43
1:0:201:G:O6	1:0:433:G:H5'	2.19	0.43
1:0:632:A:C2'	1:0:633:G:O5'	2.67	0.43
1:0:1809:G:H2'	1:0:1810:U:H5'	2.00	0.43
1:0:459:A:N7	1:0:484:G:C5	2.87	0.43
1:0:13:A:C2	1:0:536:A:C5	3.07	0.43
1:0:1005:U:H2'	1:0:1005:U:O2	2.17	0.43
1:0:329:C:N3	1:0:330:C:C5	2.86	0.43
1:0:1940:C:H2'	1:0:1941:C:C5	2.52	0.43
1:0:2299:A:O2'	1:0:2312:A:N6	2.51	0.43
1:0:2534:U:C5	1:0:2535:C:C6	3.06	0.43
1:0:1718:A:H2'	1:0:1719:G:H5'	1.98	0.43
1:0:327:C:H2'	1:0:328:A:H5'	2.00	0.43
1:0:234:C:H2'	1:0:235:C:O4'	2.18	0.43
1:0:1090:C:O2'	1:0:1091:C:H5'	2.18	0.43
1:0:192:G:C4'	1:0:193:A:H4'	2.49	0.43
1:0:2259:G:C2	1:0:2260:C:C6	3.06	0.43
1:0:2272:A:OP1	1:0:2356:A:N6	2.49	0.43
1:0:2358:C:H2'	1:0:2359:U:H6	1.79	0.43
1:0:2325:A:C4'	1:0:2362:G:O4'	2.66	0.43
1:0:2472:U:C6	1:0:2473:G:C8	3.07	0.43
1:0:2500:C:O2'	1:0:2543:A:H1'	2.19	0.43
1:0:882:C:N4	1:0:883:A:N6	2.67	0.43
1:0:1002:C:N3	1:0:1003:C:C5	2.87	0.43
1:0:1174:G:N3	1:0:1175:A:C8	2.86	0.43
1:0:1154:A:HO2'	1:0:1155:G:P	2.40	0.43
1:0:2199:C:H6	1:0:2199:C:C5'	2.31	0.43

Continued on next page...

Continued from previous page...

Atom-1	Atom-2	Interatomic distance (Å)	Clash overlap (Å)
1:0:2093:G:H2'	1:0:2094:C:C6	2.53	0.43
1:0:1949:A:H1'	1:0:2572:U:C5'	2.49	0.43
1:0:69:G:O2'	1:0:72:A:H5''	2.19	0.43
1:0:612:G:H4'	1:0:613:A:O3'	2.18	0.43
1:0:1313:U:O2'	1:0:1314:A:P	2.75	0.43
1:0:1573:G:C6	1:0:1574:A:N6	2.87	0.43
1:0:2658:A:C2	1:0:2709:C:N3	2.86	0.43
3:K:35:LEU:HD22	3:K:119:PHE:HD2	1.83	0.43
2:9:93:G:C5'	3:K:19:THR:CB	2.96	0.43
1:0:121:G:C2'	1:0:122:G:H5'	2.48	0.43
1:0:1280:U:H5	1:0:1995:G:N1	2.16	0.43
1:0:1629:G:C6	1:0:1633:C:C5	3.07	0.43
1:0:583:C:H5''	1:0:584:A:H5''	2.00	0.43
1:0:1975:G:C6	1:0:1980:A:C2	3.06	0.43
1:0:2354:G:O5'	1:0:2354:G:H8	2.02	0.43
1:0:2569:A:H2'	1:0:2570:C:H6	1.81	0.43
1:0:934:G:C6	1:0:935:C:C4	3.07	0.43
4:U:31:VAL:HG21	4:U:61:ALA:HB2	2.01	0.43
1:0:1537:U:C4	1:0:1538:A:N6	2.87	0.43
1:0:2665:G:C2	1:0:2704:U:O2	2.72	0.43
1:0:2079:A:H2'	1:0:2080:U:C6	2.53	0.43
3:K:28:VAL:HG12	3:K:137:VAL:HG21	2.01	0.43
1:0:667:U:C4	1:0:669:G:P	3.12	0.43
1:0:944:A:C2'	1:0:945:G:H5'	2.49	0.43
1:0:481:A:C6	1:0:482:A:C6	3.07	0.43
1:0:484:G:N2	1:0:485:G:C4	2.87	0.43
1:0:1235:C:N3	1:0:1241:G:C2	2.86	0.43
1:0:310:A:O4'	1:0:333:A:N6	2.52	0.43
1:0:2756:A:C2	1:0:2758:A:C5	3.06	0.43
1:0:1845:A:H1'	1:0:2212:U:O2'	2.19	0.43
1:0:1953:A:O2'	1:0:1955:G:O4'	2.37	0.43
1:0:2524:G:C2	1:0:2525:U:C2	3.07	0.43
5:8:68:LYS:O	5:8:71:LEU:HG	2.19	0.43
1:0:114:C:H2'	1:0:115:G:O4'	2.19	0.43
1:0:1698:C:C4	1:0:1753:A:C6	3.06	0.43
1:0:1299:A:N1	1:0:1302:C:C4	2.86	0.43
1:0:2549:G:C2'	1:0:2550:C:H5'	2.48	0.43
1:0:2567:G:C5	1:0:2568:A:N7	2.86	0.43
1:0:444:U:O2'	1:0:445:A:H5'	2.18	0.43
4:U:19:LYS:O	4:U:20:TYR:CG	2.72	0.43
1:0:1173:G:C2	1:0:1174:G:C8	3.07	0.43

Continued on next page...

Continued from previous page...

Atom-1	Atom-2	Interatomic distance (Å)	Clash overlap (Å)
1:0:1464:A:H2'	1:0:1465:G:O4'	2.18	0.43
1:0:1474:A:O2'	1:0:1475:U:C5'	2.66	0.43
1:0:1151:U:OP1	1:0:1153:A:OP1	2.37	0.43
1:0:1744:G:O6	1:0:1747:G:C6	2.72	0.43
1:0:2074:U:O4	1:0:2075:U:C4	2.71	0.43
1:0:2181:A:O5'	1:0:2181:A:H8	2.02	0.43
1:0:2771:C:C4	1:0:2772:U:C5	3.07	0.43
1:0:755:C:C2	1:0:756:C:C6	3.06	0.43
5:8:60:ARG:HD2	5:8:89:GLN:HE22	1.84	0.43
1:0:670:U:C2	1:0:671:A:C5	3.06	0.43
1:0:242:A:O2'	1:0:243:G:C4'	2.66	0.43
1:0:198:A:H2	1:0:243:G:OP2	2.01	0.43
1:0:1806:G:H5'	1:0:1807:A:O5'	2.18	0.43
1:0:730:C:O2	1:0:730:C:H2'	2.19	0.43
1:0:2707:G:H2'	1:0:2708:U:H6	1.83	0.43
1:0:625:A:C8	1:0:625:A:O5'	2.72	0.43
1:0:2340:C:C2'	1:0:2341:G:H5'	2.49	0.43
1:0:2376:G:C2	1:0:2399:C:O2	2.71	0.43
1:0:2376:G:N1	1:0:2399:C:C2	2.87	0.43
1:0:372:U:C3'	1:0:372:U:C6	3.01	0.43
3:K:16:GLY:O	3:K:73:LYS:CD	2.66	0.43
1:0:1895:A:C3'	1:0:1895:A:C8	3.02	0.43
3:K:129:GLN:H	3:K:129:GLN:HG3	1.61	0.43
1:0:580:A:C4	1:0:2013:A:C6	3.07	0.43
1:0:192:G:O2'	1:0:193:A:C5'	2.67	0.43
1:0:222:G:H22	1:0:231:G:H1'	1.84	0.43
1:0:2468:G:H2'	1:0:2469:G:O4'	2.18	0.43
1:0:2527:G:N1	1:0:2528:G:C5	2.87	0.43
1:0:2527:G:C4	1:0:2540:A:C2	3.07	0.43
1:0:2543:A:OP1	1:0:2627:G:H4'	2.18	0.43
1:0:688:A:C5	1:0:817:A:C2	3.06	0.43
1:0:874:A:N6	1:0:928:G:H21	2.03	0.43
1:0:973:U:C2	1:0:974:U:C6	3.07	0.43
4:U:20:TYR:HB3	4:U:21:LEU:H	1.34	0.43
1:0:1365:U:H1'	1:0:1586:A:C2	2.53	0.43
1:0:1021:A:N3	1:0:1164:C:H1'	2.33	0.43
1:0:1654:A:C6	1:0:1655:C:C4	3.07	0.43
1:0:1654:A:H2'	1:0:1655:C:H6	1.84	0.43
1:0:2660:C:N3	1:0:2704:U:C5	2.86	0.43
1:0:2846:G:O2'	1:0:2847:G:P	2.77	0.43
1:0:2174:G:N2	1:0:2175:A:N6	2.61	0.43

Continued on next page...

Continued from previous page...

Atom-1	Atom-2	Interatomic distance (Å)	Clash overlap (Å)
1:0:2511:G:C4	1:0:2512:A:C8	3.07	0.43
1:0:1918:G:H2'	1:0:1945:C:H42	1.84	0.43
1:0:1924:C:H2'	5:8:60:ARG:HH22	1.84	0.43
1:0:442:A:H2'	1:0:443:A:H8	1.76	0.43
1:0:782:U:C2	1:0:783:G:C8	3.07	0.43
1:0:2059:U:O2	1:0:2059:U:C2'	2.67	0.43
1:0:2301:A:C4	1:0:2302:G:C8	3.06	0.43
1:0:912:A:H2'	1:0:913:A:C5'	2.48	0.43
1:0:426:C:H4'	1:0:1863:U:O2'	2.19	0.43
3:K:98:VAL:HG12	3:K:98:VAL:O	2.19	0.43
1:0:2484:G:O2'	1:0:2485:U:C5'	2.67	0.43
1:0:542:A:H62	1:0:570:G:N2	2.16	0.43
1:0:1683:G:H2'	1:0:1684:G:O4'	2.19	0.43
1:0:167:A:H2'	1:0:168:A:C8	2.54	0.43
1:0:168:A:H2'	1:0:169:C:C6	2.54	0.43
1:0:2223:U:H2'	1:0:2224:U:O4'	2.18	0.43
1:0:229:G:N2	1:0:230:C:C2	2.87	0.43
1:0:849:G:N7	1:0:850:C:C4	2.87	0.43
1:0:1002:C:OP2	1:0:1200:G:P	2.77	0.43
1:0:2681:A:C2'	1:0:2682:C:H5'	2.49	0.43
1:0:2782:G:H5''	1:0:2782:G:H8	1.84	0.43
1:0:652:C:H6	1:0:652:C:H5'	1.84	0.43
1:0:132:U:C2	1:0:140:G:N2	2.86	0.43
1:0:1794:A:H2	1:0:1814:G:N3	2.16	0.43
1:0:478:G:C2'	1:0:479:G:H5'	2.48	0.43
1:0:735:G:N2	1:0:736:G:H1'	2.34	0.43
1:0:350:U:O5'	1:0:350:U:C6	2.72	0.43
1:0:946:U:C2	1:0:947:C:C5	3.07	0.43
1:0:1672:A:C5	1:0:1673:C:C6	3.07	0.43
1:0:1373:G:N7	1:0:1374:G:C8	2.87	0.43
1:0:1737:G:C6	1:0:1738:U:O4	2.72	0.43
1:0:2122:G:O2'	1:0:2123:G:H5'	2.19	0.43
1:0:777:A:N7	1:0:1767:G:H1'	2.34	0.43
1:0:2245:A:O4'	1:0:2245:A:P	2.77	0.43
1:0:2496:C:C5	1:0:2521:A:C5	3.07	0.43
1:0:684:C:H5'	1:0:684:C:H6	1.83	0.43
2:9:79:U:C4	2:9:102:A:N6	2.86	0.43
1:0:955:G:H5'	1:0:956:A:H5''	2.01	0.43
1:0:1543:G:C6	1:0:1560:A:C6	3.07	0.43
1:0:2679:G:C2	1:0:2687:G:N1	2.87	0.43
1:0:651:C:C3'	1:0:652:C:C5'	2.97	0.43

Continued on next page...

Continued from previous page...

Atom-1	Atom-2	Interatomic distance (Å)	Clash overlap (Å)
1:0:1120:C:C5	1:0:1121:G:C5	3.07	0.43
1:0:1287:A:C2	1:0:1315:A:H2	2.36	0.43
1:0:1415:C:H2'	1:0:1416:A:C5'	2.44	0.43
1:0:604:U:C2	1:0:605:G:C8	3.07	0.43
1:0:2769:C:H3'	1:0:2770:A:H8	1.78	0.43
1:0:886:A:H1'	3:K:66:TYR:CE2	2.53	0.43
1:0:2064:U:O5'	1:0:2064:U:H6	2.02	0.43
1:0:367:G:H3'	1:0:368:A:C5'	2.44	0.43
1:0:1883:A:H1'	1:0:1953:A:C8	2.54	0.43
1:0:246:C:C5	1:0:373:A:C2	3.07	0.43
2:9:11:G:N1	2:9:12:C:C2	2.87	0.43
1:0:1124:U:O2'	1:0:1125:G:H5'	2.19	0.43
1:0:388:G:C4	1:0:389:G:C8	3.07	0.43
1:0:722:C:H2'	1:0:723:C:O4'	2.18	0.43
1:0:1359:G:C8	1:0:1359:G:H5'	2.54	0.42
1:0:2002:A:C6	1:0:2003:A:C5	3.07	0.42
1:0:545:C:H2'	1:0:546:A:C8	2.54	0.42
1:0:588:G:N1	1:0:1275:A:C5	2.87	0.42
1:0:972:C:H41	1:0:2014:A:H1'	1.83	0.42
1:0:2325:A:O2'	1:0:2326:C:P	2.77	0.42
1:0:2544:A:H2'	1:0:2545:A:O4'	2.17	0.42
1:0:794:A:C2	1:0:1767:G:N2	2.86	0.42
1:0:814:G:O2'	1:0:815:A:P	2.77	0.42
1:0:837:U:O2'	1:0:838:A:H5'	2.18	0.42
2:9:107:C:H2'	2:9:108:G:O4'	2.19	0.42
1:0:1166:A:H5'	1:0:1167:A:OP2	2.19	0.42
1:0:1439:G:H2'	1:0:1440:G:O4'	2.19	0.42
1:0:1443:G:C2	1:0:1444:C:C2	3.07	0.42
1:0:1474:A:C2'	1:0:1475:U:OP2	2.66	0.42
1:0:1541:G:H2'	1:0:1541:G:N3	2.34	0.42
1:0:639:G:H2'	1:0:640:C:C6	2.54	0.42
1:0:41:G:O2'	1:0:42:G:H5'	2.19	0.42
1:0:488:A:N6	1:0:510:G:O3'	2.45	0.42
1:0:2684:A:N6	1:0:2685:A:C5	2.87	0.42
1:0:1263:G:O2'	1:0:1264:C:P	2.77	0.42
1:0:2021:G:O2'	1:0:2022:C:H5'	2.18	0.42
1:0:687:G:N2	1:0:2423:G:O3'	2.48	0.42
1:0:2505:G:C2	1:0:2517:C:O2	2.73	0.42
1:0:404:A:H2'	1:0:405:C:H6	1.82	0.42
1:0:797:A:H5'	1:0:798:G:OP1	2.19	0.42
1:0:930:A:N7	2:9:82:U:O3'	2.51	0.42

Continued on next page...

Continued from previous page...

Atom-1	Atom-2	Interatomic distance (Å)	Clash overlap (Å)
1:0:929:A:C2	2:9:81:C:O2	2.72	0.42
1:0:989:G:C2	1:0:997:C:C2	3.07	0.42
1:0:1366:A:H2'	1:0:1367:A:C8	2.53	0.42
1:0:1439:G:N2	1:0:1440:G:H21	2.17	0.42
1:0:1462:C:N4	1:0:1463:A:N6	2.67	0.42
1:0:1459:U:N3	1:0:1476:G:C5'	2.66	0.42
1:0:1985:G:H2'	1:0:1986:G:H8	1.82	0.42
1:0:2642:G:C2'	1:0:2643:G:O5'	2.67	0.42
1:0:610:G:N2	1:0:614:G:O2'	2.52	0.42
1:0:202:A:C2	1:0:203:G:H1'	2.54	0.42
1:0:420:C:O2'	1:0:421:G:H5'	2.19	0.42
1:0:1815:G:C4	1:0:1816:G:C8	3.07	0.42
1:0:1818:G:O2'	1:0:1819:U:H5'	2.19	0.42
1:0:1255:A:H2'	1:0:1256:C:C6	2.54	0.42
1:0:2331:A:C5	1:0:2345:A:C2	3.07	0.42
1:0:1892:C:O2'	1:0:1893:G:H5'	2.18	0.42
1:0:330:C:O2'	1:0:331:U:H5'	2.19	0.42
1:0:1430:G:O3'	1:0:1603:A:H2	2.02	0.42
1:0:2299:A:N3	1:0:2312:A:N6	2.67	0.42
1:0:1368:G:H2'	1:0:1369:G:C8	2.46	0.42
1:0:1156:U:H3'	1:0:1156:U:H6	1.85	0.42
1:0:1946:U:C2	5:8:54:VAL:HG13	2.54	0.42
1:0:1375:C:N3	1:0:1376:C:C6	2.87	0.42
1:0:1375:C:N4	1:0:1376:C:C4	2.88	0.42
1:0:1288:A:H62	1:0:1308:C:H2'	1.81	0.42
1:0:1353:A:H3'	1:0:1353:A:C8	2.54	0.42
1:0:588:G:H2'	1:0:589:C:C6	2.55	0.42
1:0:1685:A:N6	1:0:1691:G:N3	2.67	0.42
1:0:171:G:N2	1:0:228:A:C2	2.87	0.42
1:0:225:G:C4	1:0:2410:U:H4'	2.55	0.42
1:0:926:C:O2'	1:0:927:C:H5'	2.19	0.42
1:0:831:G:H2'	1:0:1201:G:N2	2.34	0.42
1:0:984:A:H1'	1:0:1202:U:C5	2.54	0.42
1:0:1385:C:C2	1:0:1386:A:C8	3.07	0.42
2:9:42:U:N3	2:9:45:C:OP2	2.52	0.42
1:0:1060:C:H6	1:0:1060:C:O5'	2.03	0.42
5:8:27:ILE:CD1	5:8:44:ILE:HB	2.47	0.42
1:0:2673:G:O2'	1:0:2674:C:H5'	2.19	0.42
1:0:617:U:N1	1:0:632:A:N6	2.66	0.42
1:0:1246:G:C6	1:0:1247:U:C4	3.07	0.42
1:0:520:C:O2	1:0:520:C:C2'	2.67	0.42

Continued on next page...

Continued from previous page...

Atom-1	Atom-2	Interatomic distance (Å)	Clash overlap (Å)
1:0:523:A:N6	1:0:524:A:N6	2.67	0.42
1:0:14:A:C6	1:0:536:A:C2	3.07	0.42
1:0:2710:C:O2'	1:0:2711:G:H5'	2.20	0.42
1:0:708:G:C6	1:0:781:G:C6	3.07	0.42
1:0:1502:G:O2'	1:0:1503:G:H5'	2.19	0.42
1:0:2299:A:H5'	1:0:2300:G:N9	2.34	0.42
1:0:2139:G:C8	1:0:2139:G:O5'	2.72	0.42
3:K:29:ALA:CB	3:K:68:ARG:CZ	2.97	0.42
1:0:2859:U:C5	1:0:2860:C:C6	3.08	0.42
1:0:1302:C:H2'	1:0:1303:U:H6	1.84	0.42
1:0:1347:C:H2'	1:0:1348:C:O4'	2.19	0.42
1:0:1269:G:C6	1:0:1270:C:N4	2.88	0.42
1:0:2492:G:C2	1:0:2493:U:O2	2.72	0.42
1:0:1074:G:C8	1:0:1075:C:C5	3.06	0.42
1:0:174:A:C4	1:0:175:C:C6	3.07	0.42
1:0:1767:G:C2	1:0:1768:U:C6	3.07	0.42
1:0:789:G:N2	1:0:2220:A:OP1	2.52	0.42
1:0:224:G:C8	1:0:226:C:O2	2.72	0.42
1:0:2357:A:H8	1:0:2357:A:O5'	2.03	0.42
1:0:2584:U:H2'	1:0:2585:C:C6	2.54	0.42
1:0:871:U:H2'	1:0:872:G:O4'	2.19	0.42
2:9:75:A:N6	2:9:106:U:C4	2.86	0.42
3:K:79:PRO:HD3	3:K:88:LYS:NZ	2.33	0.42
4:U:20:TYR:O	4:U:21:LEU:HB2	2.18	0.42
1:0:2306:A:C5	1:0:2367:A:N1	2.87	0.42
1:0:1441:A:C4	1:0:1586:A:OP2	2.73	0.42
1:0:2081:U:H3'	1:0:2082:C:H5'	2.00	0.42
1:0:111:G:H8	1:0:111:G:H5''	1.85	0.42
1:0:1313:U:H3'	1:0:1652:G:OP1	2.18	0.42
1:0:199:A:N6	1:0:209:G:H1'	2.34	0.42
1:0:1254:G:H2'	1:0:1255:A:H8	1.84	0.42
1:0:2160:C:O2'	1:0:2161:C:H5'	2.18	0.42
1:0:2522:G:O2'	1:0:2624:G:C4	2.73	0.42
1:0:1108:U:H2'	1:0:1109:A:H5'	2.01	0.42
1:0:1110:G:C6	1:0:1111:C:N4	2.88	0.42
1:0:1578:U:H2'	1:0:1579:G:C8	2.54	0.42
1:0:1656:U:O2'	1:0:1657:A:H5''	2.18	0.42
1:0:2095:G:C2'	1:0:2096:U:H5''	2.49	0.42
2:9:61:A:H2'	2:9:62:C:O4'	2.20	0.42
1:0:2752:C:H6	1:0:2752:C:O5'	2.02	0.42
1:0:1330:G:C6	1:0:1349:A:N1	2.87	0.42

Continued on next page...

Continued from previous page...

Atom-1	Atom-2	Interatomic distance (Å)	Clash overlap (Å)
1:0:591:G:O6	1:0:1272:G:C6	2.73	0.42
1:0:541:C:C5'	1:0:542:A:N7	2.81	0.42
1:0:586:G:C6	1:0:587:A:N6	2.88	0.42
1:0:2052:G:C2	1:0:2422:C:C2	3.08	0.42
1:0:2055:G:H2'	1:0:2056:C:O4'	2.20	0.42
1:0:2225:G:N3	1:0:2226:A:C8	2.88	0.42
1:0:809:C:N3	1:0:810:U:C4	2.88	0.42
1:0:968:C:OP1	3:K:78:LYS:HA	2.19	0.42
3:K:12:LYS:HB3	3:K:12:LYS:HE2	1.75	0.42
1:0:2205:C:H2'	1:0:2206:C:O4'	2.19	0.42
1:0:2382:C:N4	1:0:2394:G:C2	2.87	0.42
1:0:2632:U:H3'	1:0:2633:A:H8	1.85	0.42
1:0:1119:U:N3	1:0:1120:C:C4	2.88	0.42
2:9:14:C:C6	4:U:72:LYS:HD2	2.54	0.42
1:0:202:A:C6	1:0:203:G:H1'	2.53	0.42
1:0:2383:C:C2	1:0:2384:G:C8	3.08	0.42
1:0:128:C:H2'	1:0:129:A:C4'	2.49	0.42
1:0:1786:C:N4	1:0:1787:U:C4	2.87	0.42
1:0:1245:G:N2	1:0:1246:G:H1'	2.34	0.42
1:0:319:G:C2	1:0:511:A:C4	3.08	0.42
1:0:532:A:H2'	1:0:533:C:H6	1.84	0.42
1:0:708:G:C4	1:0:781:G:N1	2.87	0.42
3:K:40:PRO:HD3	3:K:100:PRO:HG2	2.01	0.42
1:0:2814:G:H2'	1:0:2815:C:O5'	2.19	0.42
4:U:3:HIS:HB2	5:8:75:GLU:CD	2.39	0.42
1:0:2048:C:H6	1:0:2048:C:O5'	2.02	0.42
1:0:562:G:C5	1:0:563:U:C4	3.08	0.42
1:0:566:U:O2'	1:0:567:G:H5'	2.19	0.42
1:0:569:C:C2'	1:0:570:G:H5'	2.50	0.42
1:0:1683:G:HO2'	1:0:1684:G:H5'	1.84	0.42
1:0:2226:A:H2'	1:0:2227:C:C6	2.54	0.42
1:0:2498:U:C4'	1:0:2499:C:OP1	2.67	0.42
1:0:2504:G:C6	1:0:2518:C:N4	2.87	0.42
1:0:2567:G:C2'	1:0:2568:A:H5'	2.50	0.42
1:0:475:U:O5'	1:0:475:U:H6	2.02	0.42
1:0:876:A:OP1	3:K:21:ASP:OD1	2.37	0.42
1:0:985:G:O2'	1:0:1001:A:N6	2.53	0.42
1:0:1468:A:H5''	1:0:1472:C:H42	1.84	0.42
1:0:2582:G:H2'	1:0:2583:U:C6	2.52	0.42
1:0:71:A:H2'	1:0:72:A:OP1	2.20	0.42
1:0:2446:C:H5'	3:K:124:HIS:CD2	2.55	0.42

Continued on next page...

Continued from previous page...

Atom-1	Atom-2	Interatomic distance (Å)	Clash overlap (Å)
5:8:27:ILE:HD11	5:8:44:ILE:HG22	1.97	0.42
1:0:1312:G:C5'	1:0:1313:U:OP1	2.67	0.42
1:0:202:A:H2'	1:0:203:G:H5'	2.02	0.42
1:0:516:G:O2'	1:0:517:A:C8	2.53	0.42
1:0:116:A:OP2	1:0:117:A:H8	2.02	0.42
1:0:357:A:H3'	1:0:358:C:C5'	2.50	0.42
1:0:2829:A:C2	1:0:2830:U:N1	2.88	0.42
1:0:1872:A:H1'	1:0:2069:U:O2'	2.20	0.42
1:0:1670:G:C4'	1:0:1670:G:OP1	2.65	0.42
1:0:1840:A:C2'	1:0:1841:G:H5'	2.49	0.42
1:0:1708:C:H2'	1:0:1709:U:C6	2.55	0.42
1:0:2486:C:H2'	1:0:2487:G:O4'	2.19	0.42
1:0:1556:A:O2'	1:0:1557:G:H5'	2.19	0.42
1:0:155:G:H8	1:0:155:G:O5'	2.03	0.42
1:0:2009:U:O5'	1:0:2009:U:H6	2.02	0.42
1:0:1622:G:H4'	1:0:1624:A:C2	2.54	0.42
1:0:1214:C:O2	1:0:1259:A:C2	2.72	0.42
1:0:1782:A:C2	1:0:1821:A:H4'	2.55	0.42
1:0:2430:A:P	1:0:2476:A:N1	2.92	0.42
1:0:2499:C:C4	1:0:2546:G:C8	3.08	0.42
1:0:2626:U:H2'	1:0:2627:G:H8	1.84	0.42
1:0:697:G:C6	1:0:788:G:C5	3.07	0.42
1:0:805:G:N7	1:0:2419:C:H1'	2.34	0.42
1:0:878:C:O2'	1:0:879:A:H8	2.02	0.42
2:9:15:A:C2	2:9:72:C:H5'	2.52	0.42
1:0:829:C:H2'	1:0:830:C:H6	1.80	0.42
1:0:1033:G:H2'	1:0:1034:U:OP2	2.20	0.42
1:0:1316:G:C2	1:0:1317:G:C4	3.08	0.42
1:0:1786:C:C4	1:0:1787:U:C5	3.07	0.42
1:0:1880:G:H2'	1:0:1881:U:H6	1.84	0.42
1:0:1400:A:H2'	1:0:1401:G:O4'	2.19	0.42
1:0:1235:C:C2	1:0:1241:G:C2	3.08	0.42
1:0:322:A:H1'	1:0:343:A:N9	2.34	0.42
1:0:344:G:C5	1:0:345:U:C5	3.07	0.42
1:0:105:G:N1	1:0:106:G:C5	2.88	0.42
1:0:1733:U:H5'	1:0:1734:C:O5'	2.20	0.42
1:0:1732:U:C2'	1:0:1733:U:O5'	2.67	0.42
1:0:2328:G:H3'	1:0:2329:C:H5''	2.01	0.42
1:0:125:A:H5''	1:0:126:C:O4'	2.20	0.42
1:0:2187:A:O2'	1:0:2188:A:H5'	2.20	0.42
1:0:391:C:H2'	1:0:392:G:H5'	2.02	0.42

Continued on next page...

Continued from previous page...

Atom-1	Atom-2	Interatomic distance (Å)	Clash overlap (Å)
1:0:1354:A:C8	1:0:1410:U:O2	2.73	0.42
1:0:1358:C:C3'	1:0:1359:G:C5'	2.97	0.42
1:0:584:A:C2	1:0:585:U:C6	3.08	0.42
1:0:1979:C:O2'	1:0:1980:A:P	2.78	0.42
1:0:195:A:N6	1:0:196:A:C6	2.88	0.42
1:0:2245:A:C1'	1:0:2246:A:N6	2.81	0.42
1:0:2501:U:O4	1:0:2520:A:H2	2.03	0.42
1:0:788:G:N2	1:0:800:U:C2'	2.83	0.42
1:0:1203:A:H2'	1:0:1204:G:H5'	2.02	0.42
1:0:1460:G:C2	1:0:1563:U:C2	3.08	0.42
1:0:1467:U:O4	1:0:1473:U:C2	2.72	0.42
1:0:1540:C:C2	1:0:1541:G:C8	3.08	0.42
1:0:1947:G:OP1	1:0:1947:G:C8	2.72	0.42
1:0:1055:A:H4'	1:0:1058:G:C4'	2.35	0.42
1:0:1057:A:O5'	1:0:1058:G:C5'	2.64	0.42
1:0:614:G:N2	1:0:670:U:H4'	2.34	0.42
1:0:2384:G:C2'	1:0:2391:A:H61	2.32	0.42
1:0:239:A:H2	1:0:443:A:H1'	1.82	0.42
1:0:238:G:H4'	1:0:618:A:C2	2.55	0.42
1:0:944:A:C4	1:0:945:G:C8	3.07	0.42
1:0:1231:A:C5	1:0:1232:U:C5	3.07	0.42
1:0:486:U:H6	1:0:519:C:N3	2.17	0.42
1:0:2739:G:O2'	1:0:2740:C:H5'	2.20	0.42
3:K:66:TYR:N	3:K:106:GLU:OE1	2.51	0.42
1:0:2161:C:O2'	1:0:2162:C:OP1	2.34	0.42
1:0:2749:A:C6	1:0:2750:G:C5	3.07	0.42
1:0:2733:A:H3'	1:0:2733:A:C8	2.55	0.42
1:0:121:G:H2'	1:0:122:G:O4'	2.20	0.42
4:U:46:LYS:HZ1	4:U:76:ALA:HB2	1.81	0.42
1:0:23:G:O2'	1:0:24:G:H5'	2.19	0.42
1:0:297:A:H2'	1:0:298:C:H6	1.85	0.42
1:0:1491:C:H2'	1:0:1492:A:H5'	2.02	0.42
1:0:1022:A:C2'	1:0:1024:G:O4'	2.68	0.42
1:0:1302:C:P	1:0:1664:G:N2	2.92	0.42
1:0:2001:G:C6	1:0:2002:A:C6	3.07	0.42
1:0:2557:G:C2	1:0:2558:C:C6	3.08	0.42
1:0:547:U:H2'	1:0:548:G:H8	1.84	0.42
1:0:549:G:H2'	1:0:550:C:H6	1.84	0.42
1:0:1685:A:HO2'	1:0:1686:A:P	2.42	0.42
1:0:2052:G:C6	1:0:2053:G:N7	2.88	0.42
1:0:2350:G:C6	1:0:2351:G:N7	2.87	0.42

Continued on next page...

Continued from previous page...

Atom-1	Atom-2	Interatomic distance (Å)	Clash overlap (Å)
1:0:2520:A:H4'	1:0:2744:A:C2	2.55	0.42
1:0:778:G:C4	1:0:779:U:C5	3.08	0.42
1:0:834:A:N6	1:0:957:G:C2	2.88	0.42
1:0:1678:G:C6	1:0:1983:G:N1	2.87	0.42
1:0:649:G:C5	1:0:650:U:C5	3.08	0.42
1:0:70:A:O2'	1:0:71:A:P	2.77	0.42
1:0:1054:C:H4'	1:0:1057:A:C6	2.54	0.42
1:0:636:G:HO2'	1:0:668:A:HO2'	1.61	0.42
1:0:1530:U:HO2'	1:0:1531:C:P	2.43	0.42
1:0:48:A:H5'	1:0:49:U:P	2.60	0.42
1:0:664:C:C3'	1:0:664:C:C6	3.03	0.42
1:0:322:A:C2	1:0:339:U:N3	2.86	0.42
1:0:2320:G:H2'	1:0:2321:C:O4'	2.19	0.42
1:0:2825:A:C4	1:0:2826:C:C5	3.08	0.42
1:0:1433:A:N7	1:0:1595:A:C6	2.87	0.42
1:0:1066:G:H3'	1:0:1067:G:C5'	2.45	0.42
1:0:2522:G:C6	1:0:2523:G:C6	3.08	0.42
1:0:1445:A:C6	1:0:1446:U:C4	3.08	0.42
1:0:2654:A:C2	1:0:2655:C:C2	3.08	0.42
1:0:1329:U:N3	1:0:1330:G:N7	2.67	0.42
1:0:2555:G:P	1:0:2555:G:H3'	2.59	0.42
1:0:169:C:C3'	1:0:170:U:C5'	2.97	0.42
1:0:2368:G:H5''	1:0:2369:U:H5'	2.01	0.42
1:0:2261:G:N2	1:0:2404:A:C8	2.88	0.42
1:0:2404:A:O2'	1:0:2405:A:OP2	2.30	0.42
1:0:2424:G:C2	1:0:2425:G:C8	3.08	0.42
1:0:2440:C:O2'	1:0:2441:U:H5'	2.20	0.42
1:0:2229:G:C8	1:0:2475:C:H5''	2.41	0.42
1:0:2503:G:N3	1:0:2721:A:H2	2.18	0.42
1:0:869:C:O5'	1:0:869:C:H6	2.03	0.42
3:K:79:PRO:HD2	3:K:88:LYS:HE2	2.01	0.42
1:0:2689:C:O2'	1:0:2690:A:H5'	2.19	0.42
1:0:2332:G:C6	1:0:2344:G:N2	2.87	0.42
1:0:2773:G:H3'	1:0:2774:U:C3'	2.49	0.42
1:0:1055:A:H2	1:0:1121:G:C2'	2.32	0.42
1:0:1314:A:H2	1:0:1658:A:H61	1.67	0.42
1:0:1416:A:C2	1:0:1417:C:C2	3.07	0.42
1:0:1246:G:C6	1:0:1247:U:N3	2.88	0.42
1:0:27:G:O2'	1:0:28:A:O5'	2.35	0.42
1:0:307:C:C4	1:0:308:C:H5	2.38	0.42
1:0:2319:G:H2'	1:0:2320:G:H8	1.85	0.42

Continued on next page...

Continued from previous page...

Atom-1	Atom-2	Interatomic distance (Å)	Clash overlap (Å)
1:0:2346:G:C2'	1:0:2347:C:H5'	2.50	0.42
1:0:2811:G:O6	1:0:2812:A:N6	2.53	0.42
1:0:1649:A:N6	1:0:1650:A:N6	2.68	0.42
1:0:740:A:H2'	1:0:741:G:O4'	2.20	0.42
1:0:916:U:N3	1:0:917:U:C4	2.88	0.42
1:0:1279:G:O2'	1:0:1280:U:P	2.77	0.41
1:0:1281:A:N6	1:0:1282:A:C2	2.88	0.41
1:0:1344:C:H2'	1:0:1345:G:H5''	2.00	0.41
1:0:1621:C:C5'	1:0:1626:A:H62	2.31	0.41
1:0:1993:G:C6	1:0:1994:U:C4	3.08	0.41
1:0:2034:A:N6	1:0:2593:A:C8	2.88	0.41
1:0:2043:A:C2	1:0:2481:G:N1	2.87	0.41
1:0:2484:G:C6	1:0:2555:G:C4	3.08	0.41
1:0:537:C:H1'	1:0:2759:U:C4	2.55	0.41
1:0:546:A:H2'	1:0:547:U:H6	1.85	0.41
1:0:1763:G:C2'	1:0:1764:A:H5'	2.50	0.41
1:0:2054:A:C2	1:0:2055:G:C5	3.07	0.41
1:0:2245:A:H4'	1:0:2246:A:C8	2.54	0.41
1:0:2248:A:O2'	1:0:2249:U:H5'	2.19	0.41
1:0:2268:G:OP1	1:0:2364:C:OP2	2.38	0.41
1:0:694:G:C2	1:0:695:G:C4	3.08	0.41
1:0:765:C:O2'	1:0:766:A:OP2	2.38	0.41
1:0:2632:U:H3	1:0:2646:C:H42	1.68	0.41
1:0:1919:A:N7	1:0:1928:G:O6	2.53	0.41
1:0:2065:A:H2'	1:0:2066:G:C4'	2.49	0.41
1:0:208:C:C4	1:0:209:G:N2	2.88	0.41
1:0:1305:C:N4	1:0:1306:U:C4	2.88	0.41
1:0:2737:A:C2'	1:0:2738:A:C5'	2.98	0.41
1:0:344:G:C4	1:0:345:U:C5	3.08	0.41
1:0:1903:C:N4	1:0:1904:G:C6	2.88	0.41
1:0:704:G:C4	1:0:705:C:C6	3.07	0.41
1:0:1431:U:O5'	1:0:1431:U:H6	2.03	0.41
1:0:1824:C:C4	1:0:1825:C:C6	3.08	0.41
1:0:773:G:O6	1:0:774:A:C2	2.73	0.41
1:0:1697:U:O2	1:0:1755:G:C4'	2.67	0.41
1:0:2811:G:C6	1:0:2812:A:N6	2.88	0.41
2:9:67:C:H2'	2:9:68:A:H5'	2.01	0.41
1:0:1015:U:O2	1:0:1163:C:O2	2.38	0.41
1:0:1293:A:H2'	1:0:1294:G:H5'	2.03	0.41
1:0:1327:C:OP2	1:0:1328:C:OP2	2.38	0.41
1:0:2038:C:H5'	1:0:2039:G:H5''	2.02	0.41

Continued on next page...

Continued from previous page...

Atom-1	Atom-2	Interatomic distance (Å)	Clash overlap (Å)
1:0:538:A:H61	1:0:2027:C:P	2.43	0.41
1:0:538:A:O5'	1:0:538:A:C8	2.71	0.41
1:0:580:A:C6	1:0:584:A:N7	2.88	0.41
1:0:1978:U:C3'	1:0:1979:C:C5'	2.92	0.41
1:0:1378:A:O2'	1:0:1379:A:H5'	2.20	0.41
1:0:174:A:C6	1:0:175:C:C2	3.08	0.41
1:0:972:C:H41	1:0:2014:A:C1'	2.34	0.41
1:0:2055:G:O2'	1:0:2056:C:H5'	2.21	0.41
1:0:1938:U:H3'	1:0:2530:C:O2'	2.20	0.41
1:0:972:C:C2'	1:0:973:U:OP1	2.68	0.41
1:0:1514:C:H5'	1:0:1593:C:H5''	2.01	0.41
1:0:1145:C:N3	1:0:1149:G:O6	2.53	0.41
1:0:2703:C:O5'	1:0:2703:C:H6	2.03	0.41
1:0:2180:U:C5	1:0:2203:G:C6	3.07	0.41
1:0:2094:C:C2	1:0:2103:G:H1'	2.55	0.41
1:0:455:A:H1'	1:0:1215:A:O4'	2.21	0.41
1:0:469:G:C2'	1:0:470:U:OP2	2.68	0.41
1:0:41:G:N2	1:0:451:A:C4	2.89	0.41
1:0:2769:C:H2'	1:0:2770:A:O4'	2.20	0.41
1:0:2826:C:O5'	1:0:2826:C:H6	2.02	0.41
1:0:2791:C:O2'	1:0:2792:C:H5'	2.20	0.41
1:0:1755:G:H2'	1:0:1756:C:H6	1.81	0.41
1:0:1092:U:H2'	1:0:1093:U:H6	1.82	0.41
1:0:2461:G:H22	3:K:53:ILE:HD12	1.82	0.41
1:0:1322:G:C6	1:0:1323:G:N7	2.88	0.41
1:0:1627:C:C2	1:0:1628:C:C5	3.07	0.41
1:0:297:A:H2'	1:0:298:C:O4'	2.20	0.41
1:0:1614:C:O5'	1:0:1614:C:C6	2.71	0.41
1:0:743:A:C2	1:0:744:C:C6	3.08	0.41
1:0:293:U:H2'	1:0:294:U:C6	2.54	0.41
1:0:961:G:C5	1:0:962:C:C4	3.08	0.41
1:0:1022:A:C4	1:0:1024:G:C8	3.08	0.41
1:0:413:G:C8	1:0:413:G:H3'	2.55	0.41
1:0:1686:A:N3	1:0:1686:A:H2'	2.35	0.41
1:0:174:A:C8	1:0:175:C:C5	3.08	0.41
1:0:1769:U:C4	1:0:1775:A:H1'	2.55	0.41
1:0:2258:G:C4	1:0:2259:G:C8	3.08	0.41
1:0:2047:C:O2	1:0:2429:A:C6	2.73	0.41
1:0:2437:G:C2	1:0:2469:G:N2	2.87	0.41
1:0:2529:G:C6	1:0:2530:C:C4	3.08	0.41
1:0:1777:A:N6	1:0:2584:U:O2'	2.53	0.41

Continued on next page...

Continued from previous page...

Atom-1	Atom-2	Interatomic distance (Å)	Clash overlap (Å)
1:0:221:A:C2	1:0:397:U:C2	3.07	0.41
1:0:789:G:O2'	1:0:790:A:P	2.78	0.41
2:9:80:A:H2'	2:9:81:C:O4'	2.21	0.41
1:0:1488:G:N3	1:0:1536:G:N2	2.68	0.41
1:0:2447:G:O6	1:0:2460:G:C5	2.74	0.41
1:0:1016:C:N3	1:0:1154:A:C2	2.89	0.41
1:0:2662:C:C6	1:0:2663:U:H5	2.39	0.41
1:0:2344:G:C4'	4:U:60:PHE:CE2	2.81	0.41
1:0:2078:G:N1	1:0:2079:A:C6	2.88	0.41
1:0:2078:G:C6	1:0:2079:A:N6	2.88	0.41
1:0:2194:A:C2'	1:0:2195:C:C5'	2.91	0.41
1:0:2199:C:C2'	1:0:2200:G:H8	2.32	0.41
1:0:1771:A:O2'	1:0:1772:C:OP1	2.35	0.41
1:0:1917:C:H2'	1:0:1918:G:O4'	2.20	0.41
1:0:2738:A:H2'	1:0:2739:G:C5'	2.48	0.41
1:0:322:A:N1	1:0:339:U:C4	2.88	0.41
1:0:822:G:C6	1:0:823:U:C4	3.09	0.41
1:0:780:U:H2'	1:0:781:G:H8	1.84	0.41
1:0:76:C:H2'	1:0:77:C:C6	2.55	0.41
1:0:1431:U:H2'	1:0:1432:G:O4'	2.19	0.41
3:K:39:GLU:HB2	3:K:128:ILE:HG21	2.02	0.41
1:0:1494:G:O2'	1:0:1495:G:H5'	2.21	0.41
1:0:2376:G:C6	1:0:2399:C:C2	3.08	0.41
1:0:2824:C:O2'	1:0:2843:A:C4	2.67	0.41
1:0:2841:U:C1'	1:0:2843:A:HO2'	2.33	0.41
2:9:21:C:O5'	2:9:21:C:H6	2.03	0.41
1:0:1295:U:H3	1:0:1299:A:N6	2.19	0.41
1:0:1617:G:O3'	1:0:1618:U:C6	2.73	0.41
1:0:2002:A:H61	1:0:2018:G:H22	1.68	0.41
1:0:2489:C:C4	1:0:2490:U:C5	3.08	0.41
1:0:541:C:H41	1:0:572:G:C1'	2.31	0.41
1:0:1762:C:C2	1:0:1763:G:C8	3.08	0.41
1:0:225:G:N7	1:0:227:G:C2	2.88	0.41
1:0:843:G:H1'	1:0:2427:A:N6	2.35	0.41
1:0:794:A:N1	1:0:1767:G:O2'	2.54	0.41
1:0:874:A:H2'	1:0:875:G:O4'	2.20	0.41
1:0:1202:U:O2'	1:0:1203:A:H5'	2.21	0.41
1:0:982:C:C6	1:0:983:G:C8	3.09	0.41
1:0:1479:G:N2	1:0:1543:G:H21	2.19	0.41
1:0:2665:G:C6	1:0:2666:U:N3	2.88	0.41
1:0:765:C:C5	1:0:1772:C:C1'	2.85	0.41

Continued on next page...

Continued from previous page...

Atom-1	Atom-2	Interatomic distance (Å)	Clash overlap (Å)
1:0:1252:C:H2'	1:0:1253:C:C5'	2.40	0.41
1:0:500:G:C6	1:0:501:G:C4	3.09	0.41
1:0:2319:G:O2'	1:0:2320:G:H5'	2.20	0.41
1:0:708:G:C4	1:0:781:G:C2	3.09	0.41
1:0:2294:U:N3	1:0:2295:C:C4	2.88	0.41
1:0:2749:A:N6	1:0:2750:G:C6	2.89	0.41
1:0:560:G:H21	1:0:1233:A:H2	1.68	0.41
1:0:1553:G:C5	1:0:1554:G:H1'	2.55	0.41
1:0:456:C:C3'	1:0:456:C:C6	3.03	0.41
1:0:1372:A:H2'	1:0:1373:G:H5'	2.02	0.41
1:0:1355:A:C8	1:0:1410:U:C1'	3.03	0.41
1:0:1624:A:O3'	1:0:1625:A:C8	2.74	0.41
1:0:2489:C:C4	1:0:2490:U:C4	3.08	0.41
1:0:544:U:N3	1:0:545:C:C4	2.88	0.41
1:0:2245:A:OP1	1:0:2245:A:C4	2.73	0.41
1:0:167:A:N6	1:0:812:G:O2'	2.49	0.41
1:0:1480:G:N3	1:0:1561:A:H2	2.18	0.41
1:0:2459:C:N4	1:0:2460:G:N2	2.68	0.41
2:9:14:C:C5	4:U:72:LYS:HD2	2.55	0.41
1:0:1836:C:C2	1:0:1880:G:N2	2.89	0.41
1:0:1223:G:H4'	1:0:1224:A:O5'	2.20	0.41
1:0:468:A:HO2'	1:0:469:G:H4'	1.81	0.41
1:0:2068:C:O2	1:0:2068:C:H2'	2.21	0.41
1:0:677:G:N3	1:0:678:G:C8	2.88	0.41
1:0:1959:U:H6	1:0:1959:U:O5'	2.03	0.41
1:0:2048:C:O2'	1:0:2049:C:H5'	2.21	0.41
1:0:917:U:H6	1:0:917:U:H3'	1.85	0.41
1:0:2831:A:N6	1:0:2832:G:C6	2.88	0.41
1:0:1284:G:C2	1:0:1633:C:H4'	2.56	0.41
1:0:1142:G:O2'	1:0:1143:A:C5'	2.69	0.41
1:0:2593:A:C2'	1:0:2594:U:OP2	2.68	0.41
1:0:1774:A:H8	1:0:1774:A:O5'	2.03	0.41
1:0:44:G:H2'	1:0:192:G:C8	2.55	0.41
1:0:1964:A:H5''	1:0:1965:U:OP2	2.20	0.41
1:0:2219:U:O2'	1:0:2220:A:H5'	2.21	0.41
1:0:2250:G:N2	1:0:2251:U:O2	2.53	0.41
1:0:841:G:C5	1:0:842:A:N6	2.88	0.41
1:0:919:U:H2'	1:0:920:G:H8	1.85	0.41
1:0:927:C:O2'	1:0:928:G:H5'	2.21	0.41
1:0:997:C:C4	1:0:998:C:C5	3.09	0.41
1:0:1467:U:C6	1:0:1467:U:C3'	3.03	0.41

Continued on next page...

Continued from previous page...

Atom-1	Atom-2	Interatomic distance (Å)	Clash overlap (Å)
1:0:1479:G:H21	1:0:1543:G:H21	1.69	0.41
1:0:2459:C:C2'	1:0:2460:G:H5'	2.49	0.41
3:K:64:LYS:CA	3:K:64:LYS:HE2	2.46	0.41
1:0:2645:C:H3'	1:0:2646:C:C6	2.56	0.41
1:0:609:U:C2'	1:0:610:G:H5'	2.50	0.41
1:0:428:A:H2'	1:0:429:C:C6	2.55	0.41
1:0:667:U:C5	1:0:669:G:OP2	2.74	0.41
1:0:1251:G:C5	1:0:1252:C:C5	3.08	0.41
1:0:555:U:H6	1:0:555:U:C3'	2.15	0.41
1:0:888:G:O2'	1:0:889:C:H5'	2.19	0.41
1:0:678:G:H2'	1:0:679:C:C6	2.55	0.41
1:0:1372:A:H3'	1:0:1372:A:C8	2.56	0.41
1:0:437:G:H2'	1:0:438:G:O4'	2.21	0.41
1:0:1328:C:C2	1:0:1329:U:C5	3.07	0.41
1:0:1339:U:H2'	1:0:1340:C:C5'	2.50	0.41
1:0:1262:U:C2'	1:0:1263:G:C8	2.91	0.41
1:0:1779:C:O2'	1:0:1780:A:H5'	2.20	0.41
1:0:2051:U:H6	1:0:2051:U:H3'	1.85	0.41
1:0:2514:G:C2	1:0:2515:G:N9	2.89	0.41
1:0:1591:U:H2'	1:0:1592:U:C5'	2.51	0.41
1:0:2184:C:C4	1:0:2185:U:C5	3.08	0.41
1:0:2781:G:N2	1:0:2782:G:N3	2.69	0.41
1:0:2784:A:H8	1:0:2785:A:O4'	2.03	0.41
4:U:14:ARG:NE	4:U:15:ASP:OD2	2.51	0.41
1:0:2386:G:H2'	1:0:2387:U:C5	2.55	0.41
1:0:238:G:O4'	1:0:618:A:H2	2.03	0.41
1:0:633:G:H2'	1:0:634:G:C8	2.56	0.41
1:0:1809:G:H2'	1:0:1810:U:O4'	2.21	0.41
1:0:1816:G:H2'	1:0:1817:U:C6	2.47	0.41
1:0:319:G:C6	1:0:320:A:C6	3.09	0.41
1:0:2604:G:H2'	1:0:2605:C:H6	1.84	0.41
1:0:1732:U:H2'	1:0:1733:U:O5'	2.21	0.41
1:0:2301:A:C2	1:0:2302:G:H1'	2.56	0.41
1:0:2623:A:O2'	1:0:2624:G:H5'	2.21	0.41
1:0:1025:A:C5	1:0:1026:U:C5	3.09	0.41
1:0:913:A:C8	1:0:914:C:H5	2.39	0.41
4:U:46:LYS:NZ	4:U:76:ALA:CB	2.83	0.41
1:0:2728:A:H2'	1:0:2729:A:O4'	2.20	0.41
1:0:1272:G:O2'	1:0:1273:G:H5'	2.19	0.41
1:0:586:G:N2	1:0:587:A:C2	2.88	0.41
1:0:460:U:C4	1:0:592:G:N3	2.89	0.41

Continued on next page...

Continued from previous page...

Atom-1	Atom-2	Interatomic distance (Å)	Clash overlap (Å)
1:0:174:A:H1'	1:0:2409:A:C6	2.56	0.41
1:0:2047:C:H1'	1:0:2429:A:C6	2.55	0.41
1:0:2246:A:N3	1:0:2246:A:C2'	2.83	0.41
1:0:219:G:O2'	1:0:231:G:N1	2.51	0.41
1:0:2404:A:H5'	1:0:2406:C:C6	2.56	0.41
1:0:810:U:C6	1:0:810:U:C3'	3.03	0.41
1:0:880:C:C5	1:0:881:U:C4	3.09	0.41
1:0:986:A:C4	1:0:987:G:C8	3.09	0.41
1:0:988:G:C2	1:0:998:C:C2	3.08	0.41
1:0:1465:G:H2'	1:0:1466:C:C1'	2.50	0.41
1:0:1541:G:H1	1:0:1562:G:H1	1.68	0.41
1:0:1020:A:H2'	1:0:1021:A:O4'	2.20	0.41
1:0:2661:G:C5	1:0:2662:C:C6	3.09	0.41
1:0:2196:U:C4	1:0:2197:U:C4	3.09	0.41
1:0:2783:U:H2'	1:0:2784:A:C4'	2.45	0.41
1:0:2784:A:C8	1:0:2785:A:N9	2.89	0.41
1:0:2867:G:N3	1:0:2867:G:C2'	2.82	0.41
1:0:651:C:H42	1:0:658:G:H1	1.67	0.41
1:0:110:U:O4	1:0:111:G:C2	2.74	0.41
1:0:1054:C:H2'	1:0:1054:C:O2	2.20	0.41
1:0:1572:C:C2'	1:0:1573:G:C5'	2.98	0.41
1:0:1793:A:C6	1:0:1809:G:N2	2.88	0.41
1:0:1398:G:H2'	1:0:1399:C:C6	2.55	0.41
1:0:41:G:C6	1:0:42:G:C5	3.09	0.41
1:0:450:C:H2'	1:0:451:A:C8	2.54	0.41
1:0:13:A:H2	1:0:536:A:C4	2.39	0.41
1:0:1005:U:O2	1:0:1007:A:C8	2.74	0.41
2:9:59:A:H3'	2:9:60:A:C8	2.56	0.41
3:K:39:GLU:HB2	3:K:128:ILE:CG2	2.51	0.41
1:0:2864:C:H2'	1:0:2864:C:O2	2.19	0.41
1:0:745:C:H2'	1:0:746:G:C5'	2.49	0.41
1:0:1635:G:N1	1:0:1636:G:C5	2.89	0.41
1:0:2824:C:O3'	1:0:2843:A:N3	2.53	0.41
1:0:1126:A:C2	1:0:1127:C:C2	3.08	0.41
5:8:10:GLU:CG	5:8:11:VAL:N	2.84	0.41
1:0:1009:C:N4	1:0:1169:C:H42	2.19	0.41
1:0:2397:A:H2'	1:0:2398:U:C6	2.56	0.41
1:0:2371:A:C4	1:0:2372:A:N7	2.88	0.41
1:0:1320:A:H62	1:0:1622:G:H2'	1.85	0.41
1:0:1301:U:C6	1:0:1340:C:O2	2.74	0.41
1:0:1142:G:N2	1:0:1143:A:C2	2.89	0.41

Continued on next page...

Continued from previous page...

Atom-1	Atom-2	Interatomic distance (Å)	Clash overlap (Å)
1:0:543:G:C6	1:0:544:U:C4	3.09	0.41
1:0:590:C:C2	1:0:591:G:C8	3.08	0.41
1:0:1075:C:H3'	1:0:1076:U:H6	1.82	0.41
1:0:1687:C:N4	1:0:1691:G:O5'	2.54	0.41
1:0:177:U:O5'	1:0:177:U:C6	2.65	0.41
1:0:192:G:H1'	1:0:193:A:H4'	2.02	0.41
1:0:698:A:H5'	1:0:801:A:H61	1.85	0.41
1:0:874:A:C4	1:0:875:G:C8	3.09	0.41
2:9:69:G:H2'	2:9:70:C:O4'	2.21	0.41
3:K:77:LYS:O	3:K:88:LYS:NZ	2.43	0.41
1:0:156:G:C6	1:0:157:G:N7	2.89	0.41
1:0:2357:A:C3'	1:0:2358:C:H5'	2.51	0.41
1:0:681:A:C4	1:0:683:A:N7	2.89	0.41
1:0:688:A:C6	1:0:689:A:N6	2.88	0.41
2:9:102:A:H5''	2:9:102:A:H8	1.86	0.41
4:U:21:LEU:HD13	4:U:41:ARG:HG2	2.02	0.41
1:0:981:C:O2'	1:0:982:C:H5'	2.21	0.41
1:0:2104:G:H2'	1:0:2105:U:H6	1.86	0.41
1:0:1363:C:H2'	1:0:1364:C:H5'	2.03	0.41
1:0:1512:A:N3	1:0:1514:C:N3	2.69	0.41
1:0:1464:A:N6	1:0:1477:C:N4	2.68	0.41
1:0:1386:A:H2'	1:0:1387:G:O4'	2.21	0.41
1:0:2081:U:C4	1:0:2082:C:C5	3.09	0.41
1:0:640:C:C1'	1:0:660:G:H21	2.33	0.41
1:0:1912:G:H8	1:0:1912:G:O5'	2.03	0.41
1:0:1947:G:O2'	1:0:1950:C:P	2.78	0.41
1:0:109:A:N1	1:0:110:U:C2	2.89	0.41
1:0:1055:A:OP1	1:0:1057:A:H5'	2.21	0.41
1:0:238:G:C4'	1:0:618:A:C2	3.04	0.41
1:0:634:G:H2'	1:0:635:C:H6	1.86	0.41
1:0:119:G:N3	1:0:129:A:C2	2.89	0.41
1:0:1814:G:C2	1:0:1815:G:C5	3.09	0.41
1:0:1878:C:O2'	1:0:1879:G:H5'	2.20	0.41
1:0:1254:G:O6	1:0:1255:A:N6	2.54	0.41
1:0:471:A:C8	1:0:472:C:C5	3.08	0.41
1:0:664:C:C2	1:0:665:A:N7	2.88	0.41
1:0:304:A:C2	1:0:359:G:C2	3.08	0.41
1:0:994:A:C3'	1:0:994:A:C8	3.03	0.41
1:0:2213:G:H2'	1:0:2214:G:O4'	2.21	0.41
1:0:2451:G:C4	1:0:2454:C:N4	2.88	0.41
1:0:2531:U:C6	1:0:2533:U:OP2	2.74	0.41

Continued on next page...

Continued from previous page...

Atom-1	Atom-2	Interatomic distance (Å)	Clash overlap (Å)
1:0:625:A:N7	1:0:625:A:OP2	2.54	0.41
1:0:495:C:N4	1:0:507:A:H2	2.17	0.41
1:0:457:C:N4	1:0:458:G:C6	2.88	0.41
1:0:761:G:N7	1:0:763:A:C4	2.89	0.41
1:0:2653:A:H2'	1:0:2654:A:C8	2.56	0.41
4:U:46:LYS:HD2	4:U:78:PHE:CE1	2.56	0.41
1:0:2815:C:H2'	1:0:2816:C:C6	2.55	0.41
1:0:1649:A:H8	1:0:1649:A:O5'	2.03	0.41
1:0:1610:A:C6	1:0:1611:U:C4	3.09	0.41
1:0:2860:C:N4	1:0:2861:A:C2	2.89	0.41
1:0:1160:C:H2'	1:0:1161:U:C6	2.56	0.41
1:0:595:A:H8	1:0:595:A:O5'	2.04	0.41
1:0:1520:G:O2'	1:0:1521:U:H5'	2.21	0.41
1:0:2005:U:C5'	1:0:2006:G:OP1	2.63	0.41
1:0:2006:G:H4'	1:0:2596:C:O2'	2.21	0.41
1:0:164:G:N2	1:0:165:G:C4	2.89	0.41
1:0:2225:G:C2	1:0:2226:A:C4	3.09	0.41
1:0:839:U:H5'	1:0:2407:G:H2'	2.03	0.41
1:0:2542:U:H3	1:0:2544:A:H3'	1.86	0.41
1:0:401:G:H3'	1:0:401:G:C8	2.55	0.41
1:0:598:U:H2'	1:0:599:A:O4'	2.21	0.41
1:0:836:G:O2'	1:0:837:U:H5'	2.20	0.41
1:0:973:U:N3	1:0:974:U:C5	2.89	0.41
4:U:31:VAL:HG13	4:U:67:VAL:CG2	2.51	0.41
1:0:1436:G:C8	1:0:1437:A:C5	3.09	0.41
1:0:1459:U:C6	1:0:1459:U:P	3.13	0.41
1:0:2334:C:O2'	4:U:24:LYS:HE3	2.21	0.41
1:0:1982:C:OP1	1:0:2703:C:O2'	2.21	0.41
4:U:56:ASP:C	4:U:57:HIS:CD2	2.95	0.41
1:0:2385:U:C2'	1:0:2386:G:OP2	2.68	0.41
1:0:132:U:C2	1:0:140:G:C2	3.09	0.41
1:0:747:A:C2'	1:0:748:A:H8	2.21	0.41
1:0:9:U:O2	1:0:2608:A:N7	2.54	0.41
1:0:706:A:C4	1:0:783:G:N2	2.89	0.41
1:0:2870:C:C4	1:0:2871:U:O4	2.74	0.41
1:0:1860:A:H2'	1:0:1861:G:O4'	2.21	0.41
1:0:726:G:C2'	1:0:727:U:H5'	2.51	0.41
1:0:366:U:H2'	1:0:367:G:H8	1.84	0.41
1:0:2802:C:C2'	1:0:2803:C:H5'	2.51	0.41
3:K:134:LYS:HE3	3:K:135:ARG:CA	2.51	0.41
1:0:1754:G:H2'	1:0:1755:G:O5'	2.21	0.41

Continued on next page...

Continued from previous page...

Atom-1	Atom-2	Interatomic distance (Å)	Clash overlap (Å)
1:0:762:A:C5	1:0:763:A:N7	2.89	0.41
1:0:2732:C:C4	1:0:2733:A:C6	3.09	0.41
3:K:126:LEU:HD23	3:K:126:LEU:HA	1.69	0.41
1:0:1993:G:C4	1:0:1994:U:C5	3.09	0.40
1:0:2491:C:H2'	1:0:2492:G:O4'	2.21	0.40
1:0:2594:U:C6	1:0:2594:U:H5'	2.56	0.40
1:0:1685:A:C5	1:0:1691:G:C4	3.09	0.40
1:0:742:G:C4	1:0:1766:U:C2	3.08	0.40
1:0:2250:G:H2'	1:0:2251:U:O4'	2.21	0.40
1:0:228:A:C8	1:0:229:G:C8	3.10	0.40
1:0:2586:G:O2'	1:0:2587:G:H5'	2.21	0.40
1:0:596:C:O2	1:0:684:C:O4'	2.39	0.40
1:0:931:G:O2'	1:0:932:G:H5'	2.21	0.40
2:9:107:C:C6	2:9:107:C:C3'	3.05	0.40
1:0:832:A:C4	1:0:833:A:C8	3.09	0.40
1:0:942:U:C6	1:0:942:U:C3'	3.04	0.40
1:0:1458:A:N6	1:0:1460:G:O6	2.54	0.40
1:0:1983:G:HO2'	1:0:2668:U:H6	1.64	0.40
1:0:2847:G:C4	1:0:2848:A:N7	2.89	0.40
1:0:1927:U:H3'	1:0:1928:G:H5''	2.02	0.40
1:0:1658:A:H2'	1:0:1659:G:O4'	2.21	0.40
1:0:635:C:H2'	1:0:636:G:C5'	2.35	0.40
1:0:1809:G:O5'	1:0:1809:G:H8	2.04	0.40
1:0:1253:C:C5	1:0:1254:G:N7	2.89	0.40
1:0:488:A:C2	1:0:489:A:C4	3.10	0.40
1:0:512:A:N6	1:0:515:A:C6	2.89	0.40
5:8:23:GLN:HA	5:8:26:LYS:HG3	2.03	0.40
1:0:708:G:N2	1:0:709:A:H1'	2.36	0.40
3:K:35:LEU:HD23	3:K:105:PHE:HB2	2.01	0.40
1:0:2715:C:H2'	1:0:2716:G:O4'	2.20	0.40
1:0:2732:C:N4	1:0:2733:A:N6	2.70	0.40
1:0:33:C:H2'	1:0:34:U:O5'	2.21	0.40
1:0:2091:C:H6	1:0:2091:C:O5'	2.04	0.40
1:0:497:C:C2	1:0:505:G:C2	3.09	0.40
1:0:1327:C:O2	1:0:1327:C:H2'	2.21	0.40
1:0:161:U:O2	1:0:161:U:H2'	2.21	0.40
1:0:167:A:H5''	1:0:181:A:C2	2.56	0.40
1:0:181:A:O2'	1:0:182:G:O5'	2.39	0.40
1:0:195:A:C2'	1:0:196:A:H5'	2.52	0.40
1:0:2232:G:C6	1:0:2233:C:C4	3.09	0.40
1:0:2438:A:N6	1:0:2472:U:O4	2.55	0.40

Continued on next page...

Continued from previous page...

Atom-1	Atom-2	Interatomic distance (Å)	Clash overlap (Å)
1:0:2425:G:C2	1:0:2480:C:C4	3.09	0.40
1:0:1138:A:H2	1:0:2497:A:C5	2.39	0.40
1:0:2497:A:C2'	1:0:2498:U:OP1	2.69	0.40
1:0:2544:A:H5''	1:0:2545:A:OP2	2.21	0.40
1:0:841:G:N7	1:0:842:A:N6	2.68	0.40
1:0:972:C:O2'	1:0:973:U:P	2.80	0.40
1:0:1012:A:H2'	1:0:1013:G:O4'	2.21	0.40
1:0:1153:A:O2'	1:0:1155:G:C8	2.65	0.40
1:0:1981:A:H4'	1:0:2704:U:HO2'	1.84	0.40
1:0:651:C:N4	1:0:658:G:H1	2.19	0.40
1:0:657:A:C2	1:0:658:G:C5	3.09	0.40
1:0:1920:A:N6	1:0:1922:U:C5	2.89	0.40
1:0:2387:U:H6	1:0:2387:U:O5'	2.04	0.40
1:0:241:C:H4'	1:0:442:A:H2	1.85	0.40
1:0:26:G:C2'	1:0:524:A:N6	2.84	0.40
1:0:604:U:O2	1:0:605:G:C8	2.73	0.40
1:0:1067:G:N1	1:0:1113:C:OP2	2.54	0.40
1:0:1915:A:C4	1:0:1952:A:N6	2.89	0.40
1:0:1697:U:O2	1:0:1755:G:C5'	2.68	0.40
1:0:1124:U:H2'	1:0:1125:G:H8	1.83	0.40
1:0:387:A:H2'	1:0:387:A:N3	2.37	0.40
1:0:2371:A:C2	1:0:2372:A:N7	2.90	0.40
1:0:559:C:C6	1:0:559:C:C3'	3.04	0.40
1:0:1800:A:C5	1:0:1802:A:C6	3.08	0.40
2:9:87:C:H6	2:9:87:C:H5''	1.86	0.40
1:0:1339:U:C6	1:0:1339:U:OP2	2.71	0.40
1:0:1625:A:OP1	1:0:1625:A:O4'	2.39	0.40
1:0:1666:G:N1	1:0:1992:G:C6	2.89	0.40
1:0:1270:C:C4	1:0:1271:C:N4	2.89	0.40
1:0:544:U:C4	1:0:545:C:N4	2.90	0.40
1:0:548:G:O2'	1:0:549:G:H5'	2.21	0.40
1:0:586:G:C2	1:0:587:A:C2	3.10	0.40
1:0:2055:G:C5	1:0:2056:C:C5	3.09	0.40
1:0:2543:A:C2	1:0:2626:U:H4'	2.56	0.40
1:0:43:A:H2'	1:0:44:G:O4'	2.21	0.40
1:0:848:A:O2'	1:0:849:G:H5'	2.21	0.40
1:0:922:A:C6	1:0:923:A:N6	2.89	0.40
1:0:1177:U:N3	1:0:1197:U:O2	2.54	0.40
1:0:2307:A:H2'	1:0:2308:A:C8	2.57	0.40
1:0:1514:C:H2'	1:0:1515:U:C6	2.57	0.40
1:0:1457:A:C6	1:0:1458:A:C6	3.10	0.40

Continued on next page...

Continued from previous page...

Atom-1	Atom-2	Interatomic distance (Å)	Clash overlap (Å)
1:0:1538:A:H2'	1:0:1539:U:C6	2.56	0.40
1:0:239:A:H5''	1:0:620:G:C5'	2.51	0.40
1:0:488:A:C2	1:0:489:A:C5	3.10	0.40
1:0:2320:G:C5	1:0:2321:C:C4	3.08	0.40
1:0:2617:G:O2'	1:0:2618:A:O5'	2.37	0.40
1:0:1712:G:H3'	1:0:1712:G:N3	2.36	0.40
1:0:314:G:H2'	1:0:315:G:O4'	2.20	0.40
1:0:1454:U:O2	1:0:1567:A:H2	2.04	0.40
1:0:1698:C:H2'	1:0:1753:A:N3	2.35	0.40
1:0:1755:G:O2'	1:0:1756:C:H5'	2.21	0.40
1:0:1610:A:C5	1:0:1611:U:C4	3.10	0.40
1:0:2573:C:H2'	1:0:2574:G:O4'	2.22	0.40
1:0:753:U:C2	1:0:754:G:C8	3.10	0.40
1:0:1209:G:C4	1:0:1210:C:C5	3.10	0.40
1:0:2001:G:C6	1:0:2002:A:C5	3.09	0.40
1:0:2020:G:O2'	1:0:2021:G:H5'	2.22	0.40
1:0:2760:G:C2'	1:0:2761:A:OP1	2.70	0.40
1:0:545:C:N3	1:0:568:G:C6	2.89	0.40
1:0:569:C:H2'	1:0:570:G:C5'	2.51	0.40
1:0:991:A:N7	1:0:992:A:N6	2.69	0.40
1:0:1979:C:O2	1:0:1979:C:H2'	2.21	0.40
1:0:175:C:O2	1:0:177:U:O4	2.40	0.40
1:0:1781:C:H5''	1:0:1782:A:OP2	2.21	0.40
1:0:2227:C:OP2	1:0:2228:U:C5	2.74	0.40
1:0:2433:G:N2	1:0:2478:C:C5	2.89	0.40
1:0:2014:A:HO2'	1:0:2434:G:H4'	1.86	0.40
1:0:2437:G:C4	1:0:2469:G:N1	2.90	0.40
1:0:682:G:C4	1:0:814:G:N1	2.88	0.40
1:0:847:C:O2'	1:0:848:A:H5'	2.21	0.40
3:K:22:ALA:N	3:K:99:LYS:HG2	2.37	0.40
1:0:2366:U:C1'	4:U:41:ARG:HH12	2.34	0.40
1:0:999:A:O2'	1:0:1166:A:C2	2.71	0.40
1:0:1441:A:N1	1:0:1586:A:OP1	2.55	0.40
1:0:1457:A:N6	1:0:1458:A:C6	2.90	0.40
1:0:83:A:C8	1:0:83:A:O5'	2.71	0.40
1:0:1164:C:H2'	1:0:1165:G:C8	2.56	0.40
1:0:2661:G:C5	1:0:2662:C:C5	3.09	0.40
1:0:2784:A:C6	1:0:2866:A:N6	2.89	0.40
2:9:14:C:O2	2:9:14:C:C2'	2.67	0.40
1:0:27:G:O2'	1:0:28:A:C8	2.74	0.40
1:0:1558:C:C2'	1:0:1559:G:H5'	2.51	0.40

Continued on next page...

Continued from previous page...

Atom-1	Atom-2	Interatomic distance (Å)	Clash overlap (Å)
1:0:734:G:C4	1:0:735:G:C8	3.10	0.40
1:0:503:G:C4	1:0:504:G:C8	3.09	0.40
1:0:343:A:N6	1:0:346:C:C2	2.90	0.40
1:0:14:A:C6	1:0:15:G:H1'	2.56	0.40
1:0:704:G:H2'	1:0:705:C:C6	2.52	0.40
1:0:709:A:C5	1:0:710:C:C5	3.09	0.40
1:0:1872:A:C1'	1:0:2070:G:H5'	2.51	0.40
1:0:2340:C:H2'	1:0:2341:G:C5'	2.52	0.40
1:0:1373:G:H1	1:0:2192:U:H3	1.68	0.40
1:0:1277:G:N7	1:0:1278:A:N7	2.69	0.40
1:0:167:A:C5'	1:0:181:A:N1	2.84	0.40
1:0:1766:U:H2'	1:0:1767:G:C5'	2.51	0.40
1:0:190:A:H2'	1:0:191:G:H8	1.81	0.40
1:0:2271:C:N4	1:0:2272:A:N6	2.69	0.40
1:0:922:A:C4	1:0:923:A:C5	3.10	0.40
1:0:2234:G:C1'	5:8:77:SER:HB3	2.49	0.40
2:9:102:A:H2	2:9:103:A:C6	2.32	0.40
2:9:70:C:C2	2:9:71:G:C8	3.09	0.40
1:0:883:A:H1'	3:K:11:ARG:HE	1.86	0.40
1:0:1199:U:H3'	1:0:1200:G:H5''	2.04	0.40
1:0:1443:G:O2'	1:0:1444:C:H5'	2.21	0.40
1:0:2394:G:C2	1:0:2395:C:N1	2.89	0.40
5:8:58:ASN:CA	5:8:61:ARG:HH21	2.35	0.40
1:0:208:C:HO2'	1:0:209:G:H5'	1.86	0.40
1:0:533:C:H2'	1:0:534:U:H5'	2.02	0.40
1:0:2797:G:H2'	1:0:2798:A:H5''	2.04	0.40
1:0:1845:A:C6	1:0:1846:A:C6	3.10	0.40
1:0:1503:G:H3'	1:0:1504:G:C8	2.56	0.40
1:0:1455:C:C2	1:0:1456:C:C5	3.09	0.40
2:9:93:G:N2	2:9:94:G:C4	2.89	0.40
1:0:2338:C:C5	1:0:2339:A:N7	2.90	0.40
1:0:2789:U:C2	1:0:2790:C:C6	3.10	0.40
1:0:393:U:H2'	1:0:394:U:O4'	2.21	0.40
2:9:84:G:H2'	2:9:85:G:C8	2.55	0.40

There are no symmetry-related clashes.

5.3 Torsion angles [i](#)

5.3.1 Protein backbone [i](#)

In the following table, the Percentiles column shows the percent Ramachandran outliers of the chain as a percentile score with respect to all X-ray entries followed by that with respect to entries of similar resolution.

The Analysed column shows the number of residues for which the backbone conformation was analysed, and the total number of residues.

Mol	Chain	Analysed	Favoured	Allowed	Outliers	Percentiles	
3	K	134/141 (95%)	109 (81%)	19 (14%)	6 (4%)	3	24
4	U	82/91 (90%)	63 (77%)	16 (20%)	3 (4%)	4	30
5	8	111/113 (98%)	95 (86%)	13 (12%)	3 (3%)	6	37
All	All	327/345 (95%)	267 (82%)	48 (15%)	12 (4%)	4	30

All (12) Ramachandran outliers are listed below:

Mol	Chain	Res	Type
3	K	79	PRO
5	8	112	GLN
3	K	80	ALA
3	K	135	ARG
4	U	13	GLY
4	U	20	TYR
4	U	21	LEU
5	8	35	GLU
3	K	92	GLU
3	K	123	GLY
5	8	32	GLY
3	K	100	PRO

5.3.2 Protein sidechains [i](#)

In the following table, the Percentiles column shows the percent sidechain outliers of the chain as a percentile score with respect to all X-ray entries followed by that with respect to entries of similar resolution.

The Analysed column shows the number of residues for which the sidechain conformation was analysed, and the total number of residues.

Continued on next page...

Continued from previous page...

Mol	Chain	Analysed	Rotameric	Outliers	Percentiles	
3	K	110/115 (96%)	83 (76%)	27 (24%)	1	3
4	U	62/67 (92%)	54 (87%)	8 (13%)	5	23
5	8	95/95 (100%)	84 (88%)	11 (12%)	7	28
All	All	267/277 (96%)	221 (83%)	46 (17%)	2	12

All (46) residues with a non-rotameric sidechain are listed below:

Mol	Chain	Res	Type
3	K	13	GLN
3	K	21	ASP
3	K	28	VAL
3	K	30	PHE
3	K	32	ASP
3	K	35	LEU
3	K	60	ARG
3	K	64	LYS
3	K	76	THR
3	K	78	LYS
3	K	79	PRO
3	K	83	ARG
3	K	84	MET
3	K	88	LYS
3	K	92	GLU
3	K	93	TYR
3	K	106	GLU
3	K	107	VAL
3	K	110	VAL
3	K	112	GLU
3	K	119	PHE
3	K	125	LYS
3	K	128	ILE
3	K	129	GLN
3	K	131	LYS
3	K	134	LYS
3	K	137	VAL
4	U	5	LYS
4	U	16	SER
4	U	19	LYS
4	U	29	GLU

Continued on next page...

Continued from previous page...

Mol	Chain	Res	Type
4	U	41	ARG
4	U	58	THR
4	U	60	PHE
4	U	67	VAL
5	8	2	ILE
5	8	8	ASP
5	8	27	ILE
5	8	34	THR
5	8	35	GLU
5	8	40	ASP
5	8	44	ILE
5	8	62	ASP
5	8	78	GLU
5	8	103	LEU
5	8	105	ASP

Some sidechains can be flipped to improve hydrogen bonding and reduce clashes. All (8) such sidechains are listed below:

Mol	Chain	Res	Type
3	K	13	GLN
3	K	47	GLN
4	U	40	GLN
4	U	57	HIS
5	8	23	GLN
5	8	51	GLN
5	8	58	ASN
5	8	89	GLN

5.3.3 RNA [i](#)

Mol	Chain	Analysed	Backbone Outliers	Pucker Outliers
1	0	2757/2880 (95%)	636 (23%)	121 (4%)
2	9	117/124 (94%)	16 (13%)	0
All	All	2874/3004 (95%)	652 (22%)	121 (4%)

All (652) RNA backbone outliers are listed below:

Mol	Chain	Res	Type
1	0	45	C
1	0	48	A

Continued on next page...

Continued from previous page...

Mol	Chain	Res	Type
1	0	49	U
1	0	50	G
1	0	51	A
1	0	59	G
1	0	68	C
1	0	70	A
1	0	71	A
1	0	72	A
1	0	74	G
1	0	76	C
1	0	82	G
1	0	83	A
1	0	84	G
1	0	87	G
1	0	89	A
1	0	90	G
1	0	91	A
1	0	97	U
1	0	99	U
1	0	102	C
1	0	105	G
1	0	110	U
1	0	116	A
1	0	117	A
1	0	118	U
1	0	119	G
1	0	123	A
1	0	129	A
1	0	135	U
1	0	154	U
1	0	155	G
1	0	158	A
1	0	168	A
1	0	169	C
1	0	173	A
1	0	174	A
1	0	176	A
1	0	177	U
1	0	181	A
1	0	182	G
1	0	193	A
1	0	199	A

Continued on next page...

Continued from previous page...

Mol	Chain	Res	Type
1	0	200	A
1	0	202	A
1	0	206	U
1	0	210	A
1	0	218	A
1	0	219	G
1	0	225	G
1	0	226	C
1	0	227	G
1	0	241	C
1	0	242	A
1	0	243	G
1	0	244	C
1	0	305	A
1	0	313	U
1	0	318	G
1	0	321	A
1	0	322	A
1	0	323	G
1	0	324	C
1	0	334	G
1	0	335	A
1	0	340	G
1	0	341	A
1	0	343	A
1	0	344	G
1	0	358	C
1	0	362	C
1	0	363	G
1	0	368	A
1	0	373	A
1	0	399	G
1	0	400	U
1	0	401	G
1	0	404	A
1	0	409	G
1	0	412	U
1	0	414	A
1	0	416	U
1	0	418	C
1	0	424	G
1	0	443	A

Continued on next page...

Continued from previous page...

Mol	Chain	Res	Type
1	0	447	U
1	0	453	U
1	0	454	G
1	0	456	C
1	0	458	G
1	0	459	A
1	0	460	U
1	0	461	A
1	0	463	C
1	0	467	U
1	0	470	U
1	0	491	A
1	0	492	G
1	0	495	C
1	0	515	A
1	0	517	A
1	0	518	A
1	0	519	C
1	0	537	C
1	0	538	A
1	0	541	C
1	0	542	A
1	0	543	G
1	0	553	C
1	0	554	U
1	0	555	U
1	0	556	A
1	0	559	C
1	0	571	U
1	0	572	G
1	0	574	C
1	0	577	U
1	0	580	A
1	0	581	A
1	0	582	G
1	0	584	A
1	0	587	A
1	0	595	A
1	0	601	A
1	0	613	A
1	0	617	U
1	0	624	A

Continued on next page...

Continued from previous page...

Mol	Chain	Res	Type
1	0	632	A
1	0	633	G
1	0	636	G
1	0	637	G
1	0	638	A
1	0	648	A
1	0	652	C
1	0	654	A
1	0	656	U
1	0	666	U
1	0	667	U
1	0	682	G
1	0	683	A
1	0	684	C
1	0	685	U
1	0	690	A
1	0	697	G
1	0	699	G
1	0	700	C
1	0	717	G
1	0	718	A
1	0	726	G
1	0	728	G
1	0	739	G
1	0	741	G
1	0	742	G
1	0	743	A
1	0	760	U
1	0	766	A
1	0	776	G
1	0	777	A
1	0	778	G
1	0	789	G
1	0	790	A
1	0	795	A
1	0	796	A
1	0	797	A
1	0	798	G
1	0	801	A
1	0	802	A
1	0	805	G
1	0	806	A

Continued on next page...

Continued from previous page...

Mol	Chain	Res	Type
1	0	807	A
1	0	813	A
1	0	815	A
1	0	818	G
1	0	819	C
1	0	825	C
1	0	832	A
1	0	840	U
1	0	841	G
1	0	843	G
1	0	844	G
1	0	859	U
1	0	873	U
1	0	874	A
1	0	879	A
1	0	880	C
1	0	919	U
1	0	922	A
1	0	926	C
1	0	930	A
1	0	931	G
1	0	938	G
1	0	939	C
1	0	940	G
1	0	941	U
1	0	944	A
1	0	952	A
1	0	957	G
1	0	958	G
1	0	963	G
1	0	967	G
1	0	968	C
1	0	969	U
1	0	970	A
1	0	972	C
1	0	973	U
1	0	984	A
1	0	985	G
1	0	994	A
1	0	996	C
1	0	1005	U
1	0	1006	C

Continued on next page...

Continued from previous page...

Mol	Chain	Res	Type
1	0	1007	A
1	0	1016	C
1	0	1019	U
1	0	1023	U
1	0	1024	G
1	0	1030	U
1	0	1032	A
1	0	1033	G
1	0	1035	G
1	0	1036	G
1	0	1037	U
1	0	1043	A
1	0	1044	U
1	0	1045	G
1	0	1055	A
1	0	1056	U
1	0	1057	A
1	0	1058	G
1	0	1059	A
1	0	1062	G
1	0	1066	G
1	0	1067	G
1	0	1068	A
1	0	1073	G
1	0	1074	G
1	0	1081	A
1	0	1087	C
1	0	1090	C
1	0	1094	C
1	0	1099	A
1	0	1101	U
1	0	1112	U
1	0	1122	A
1	0	1137	A
1	0	1138	A
1	0	1141	U
1	0	1142	G
1	0	1145	C
1	0	1146	G
1	0	1152	C
1	0	1154	A
1	0	1155	G

Continued on next page...

Continued from previous page...

Mol	Chain	Res	Type
1	0	1166	A
1	0	1167	A
1	0	1168	G
1	0	1182	U
1	0	1183	C
1	0	1185	C
1	0	1199	U
1	0	1200	G
1	0	1220	G
1	0	1224	A
1	0	1233	A
1	0	1234	C
1	0	1240	G
1	0	1250	A
1	0	1253	C
1	0	1260	A
1	0	1261	G
1	0	1262	U
1	0	1264	C
1	0	1265	G
1	0	1267	A
1	0	1268	U
1	0	1269	G
1	0	1278	A
1	0	1279	G
1	0	1280	U
1	0	1284	G
1	0	1285	A
1	0	1288	A
1	0	1289	A
1	0	1302	C
1	0	1313	U
1	0	1314	A
1	0	1315	A
1	0	1316	G
1	0	1324	G
1	0	1326	U
1	0	1327	C
1	0	1333	G
1	0	1334	A
1	0	1338	G
1	0	1339	U

Continued on next page...

Continued from previous page...

Mol	Chain	Res	Type
1	0	1342	U
1	0	1343	C
1	0	1345	G
1	0	1346	C
1	0	1354	A
1	0	1356	G
1	0	1358	C
1	0	1359	G
1	0	1381	G
1	0	1391	A
1	0	1392	U
1	0	1397	A
1	0	1398	G
1	0	1409	U
1	0	1410	U
1	0	1411	C
1	0	1428	G
1	0	1430	G
1	0	1433	A
1	0	1434	U
1	0	1435	G
1	0	1439	G
1	0	1440	G
1	0	1441	A
1	0	1442	C
1	0	1443	G
1	0	1459	U
1	0	1466	C
1	0	1467	U
1	0	1468	A
1	0	1469	U
1	0	1470	G
1	0	1473	U
1	0	1474	A
1	0	1475	U
1	0	1476	G
1	0	1482	U
1	0	1484	G
1	0	1488	G
1	0	1489	C
1	0	1490	U
1	0	1491	C

Continued on next page...

Continued from previous page...

Mol	Chain	Res	Type
1	0	1498	G
1	0	1505	U
1	0	1508	G
1	0	1513	U
1	0	1514	C
1	0	1524	C
1	0	1526	U
1	0	1527	G
1	0	1529	C
1	0	1531	C
1	0	1532	A
1	0	1551	U
1	0	1552	C
1	0	1563	U
1	0	1573	G
1	0	1574	A
1	0	1575	C
1	0	1582	A
1	0	1583	A
1	0	1585	A
1	0	1601	U
1	0	1617	G
1	0	1618	U
1	0	1623	C
1	0	1624	A
1	0	1625	A
1	0	1626	A
1	0	1632	A
1	0	1633	C
1	0	1634	A
1	0	1635	G
1	0	1648	C
1	0	1649	A
1	0	1651	U
1	0	1652	G
1	0	1657	A
1	0	1663	C
1	0	1664	G
1	0	1665	C
1	0	1670	G
1	0	1671	A
1	0	1673	C

Continued on next page...

Continued from previous page...

Mol	Chain	Res	Type
1	0	1686	A
1	0	1691	G
1	0	1692	C
1	0	1697	U
1	0	1698	C
1	0	1699	A
1	0	1712	G
1	0	1713	G
1	0	1714	A
1	0	1715	A
1	0	1716	G
1	0	1717	A
1	0	1724	C
1	0	1734	C
1	0	1735	G
1	0	1748	U
1	0	1749	G
1	0	1750	A
1	0	1754	G
1	0	1755	G
1	0	1764	A
1	0	1771	A
1	0	1772	C
1	0	1776	A
1	0	1777	A
1	0	1781	C
1	0	1791	C
1	0	1793	A
1	0	1801	C
1	0	1802	A
1	0	1807	A
1	0	1808	C
1	0	1810	U
1	0	1811	A
1	0	1812	U
1	0	1821	A
1	0	1825	C
1	0	1831	G
1	0	1840	A
1	0	1868	A
1	0	1884	A
1	0	1890	G

Continued on next page...

Continued from previous page...

Mol	Chain	Res	Type
1	0	1896	A
1	0	1899	A
1	0	1902	A
1	0	1910	A
1	0	1919	A
1	0	1920	A
1	0	1921	A
1	0	1922	U
1	0	1924	C
1	0	1926	U
1	0	1927	U
1	0	1928	G
1	0	1938	U
1	0	1939	U
1	0	1947	G
1	0	1948	C
1	0	1949	A
1	0	1950	C
1	0	1954	A
1	0	1955	G
1	0	1956	G
1	0	1964	A
1	0	1975	G
1	0	1976	U
1	0	1979	C
1	0	1980	A
1	0	2004	U
1	0	2005	U
1	0	2006	G
1	0	2011	U
1	0	2014	A
1	0	2015	G
1	0	2016	A
1	0	2019	C
1	0	2026	C
1	0	2029	G
1	0	2034	A
1	0	2035	G
1	0	2038	C
1	0	2039	G
1	0	2044	G
1	0	2045	A

Continued on next page...

Continued from previous page...

Mol	Chain	Res	Type
1	0	2051	U
1	0	2052	G
1	0	2059	U
1	0	2060	A
1	0	2073	A
1	0	2075	U
1	0	2076	G
1	0	2082	C
1	0	2094	C
1	0	2096	U
1	0	2118	A
1	0	2119	A
1	0	2140	G
1	0	2162	C
1	0	2168	A
1	0	2183	C
1	0	2191	A
1	0	2192	U
1	0	2195	C
1	0	2199	C
1	0	2204	A
1	0	2205	C
1	0	2218	G
1	0	2225	G
1	0	2229	G
1	0	2230	G
1	0	2241	U
1	0	2245	A
1	0	2246	A
1	0	2247	A
1	0	2248	A
1	0	2262	C
1	0	2265	A
1	0	2266	A
1	0	2267	A
1	0	2268	G
1	0	2285	U
1	0	2286	G
1	0	2287	G
1	0	2288	A
1	0	2298	U
1	0	2299	A

Continued on next page...

Continued from previous page...

Mol	Chain	Res	Type
1	0	2300	G
1	0	2301	A
1	0	2313	G
1	0	2314	A
1	0	2315	A
1	0	2316	G
1	0	2323	U
1	0	2325	A
1	0	2326	C
1	0	2329	C
1	0	2340	C
1	0	2362	G
1	0	2364	C
1	0	2371	A
1	0	2381	A
1	0	2382	C
1	0	2385	U
1	0	2386	G
1	0	2396	C
1	0	2402	U
1	0	2404	A
1	0	2405	A
1	0	2406	C
1	0	2407	G
1	0	2408	G
1	0	2409	A
1	0	2413	A
1	0	2418	A
1	0	2419	C
1	0	2420	C
1	0	2426	G
1	0	2427	A
1	0	2428	U
1	0	2431	C
1	0	2448	A
1	0	2453	C
1	0	2455	A
1	0	2470	U
1	0	2473	G
1	0	2474	G
1	0	2477	C
1	0	2478	C

Continued on next page...

Continued from previous page...

Mol	Chain	Res	Type
1	0	2480	C
1	0	2481	G
1	0	2483	U
1	0	2484	G
1	0	2485	U
1	0	2492	G
1	0	2497	A
1	0	2498	U
1	0	2499	C
1	0	2504	G
1	0	2508	G
1	0	2509	A
1	0	2521	A
1	0	2522	G
1	0	2532	G
1	0	2533	U
1	0	2545	A
1	0	2546	G
1	0	2549	G
1	0	2552	C
1	0	2553	G
1	0	2556	A
1	0	2561	G
1	0	2564	U
1	0	2581	A
1	0	2582	G
1	0	2588	U
1	0	2589	C
1	0	2591	C
1	0	2593	A
1	0	2594	U
1	0	2608	A
1	0	2609	G
1	0	2625	U
1	0	2633	A
1	0	2634	G
1	0	2660	C
1	0	2661	G
1	0	2668	U
1	0	2669	C
1	0	2670	C
1	0	2681	A

Continued on next page...

Continued from previous page...

Mol	Chain	Res	Type
1	0	2691	C
1	0	2692	A
1	0	2693	U
1	0	2699	G
1	0	2706	U
1	0	2707	G
1	0	2712	G
1	0	2713	A
1	0	2728	A
1	0	2730	A
1	0	2731	G
1	0	2732	C
1	0	2733	A
1	0	2736	U
1	0	2737	A
1	0	2738	A
1	0	2744	A
1	0	2745	A
1	0	2757	G
1	0	2758	A
1	0	2759	U
1	0	2761	A
1	0	2770	A
1	0	2771	C
1	0	2774	U
1	0	2783	U
1	0	2784	A
1	0	2793	G
1	0	2795	A
1	0	2796	A
1	0	2798	A
1	0	2801	A
1	0	2807	U
1	0	2808	U
1	0	2809	A
1	0	2811	G
1	0	2824	C
1	0	2841	U
1	0	2842	C
1	0	2847	G
1	0	2854	G
1	0	2858	A

Continued on next page...

Continued from previous page...

Mol	Chain	Res	Type
1	0	2864	C
1	0	2866	A
1	0	2867	G
1	0	2868	G
2	9	11	G
2	9	14	C
2	9	17	A
2	9	18	G
2	9	21	C
2	9	27	A
2	9	43	G
2	9	44	C
2	9	47	A
2	9	59	A
2	9	63	A
2	9	69	G
2	9	71	G
2	9	75	A
2	9	93	G
2	9	102	A

All (121) RNA pucker outliers are listed below:

Mol	Chain	Res	Type
1	0	70	A
1	0	173	A
1	0	181	A
1	0	192	G
1	0	198	A
1	0	242	A
1	0	322	A
1	0	342	G
1	0	399	G
1	0	447	U
1	0	454	G
1	0	460	U
1	0	466	A
1	0	485	G
1	0	516	G
1	0	571	U
1	0	582	G
1	0	583	C

Continued on next page...

Continued from previous page...

Mol	Chain	Res	Type
1	0	596	C
1	0	600	G
1	0	682	G
1	0	683	A
1	0	699	G
1	0	717	G
1	0	741	G
1	0	765	C
1	0	775	U
1	0	777	A
1	0	789	G
1	0	795	A
1	0	801	A
1	0	805	G
1	0	814	G
1	0	972	C
1	0	1000	G
1	0	1141	U
1	0	1154	A
1	0	1223	G
1	0	1233	A
1	0	1249	G
1	0	1263	G
1	0	1266	G
1	0	1278	A
1	0	1279	G
1	0	1301	U
1	0	1313	U
1	0	1315	A
1	0	1333	G
1	0	1338	G
1	0	1342	U
1	0	1391	A
1	0	1410	U
1	0	1530	U
1	0	1574	A
1	0	1626	A
1	0	1631	C
1	0	1633	C
1	0	1634	A
1	0	1651	U
1	0	1664	G

Continued on next page...

Continued from previous page...

Mol	Chain	Res	Type
1	0	1685	A
1	0	1691	G
1	0	1698	C
1	0	1715	A
1	0	1716	G
1	0	1723	U
1	0	1749	G
1	0	1775	A
1	0	1777	A
1	0	1791	C
1	0	1792	C
1	0	1820	G
1	0	1919	A
1	0	1926	U
1	0	1938	U
1	0	1963	G
1	0	1975	G
1	0	1979	C
1	0	2004	U
1	0	2005	U
1	0	2015	G
1	0	2016	A
1	0	2018	G
1	0	2028	C
1	0	2032	G
1	0	2034	A
1	0	2044	G
1	0	2045	A
1	0	2059	U
1	0	2093	G
1	0	2161	C
1	0	2228	U
1	0	2229	G
1	0	2261	G
1	0	2312	A
1	0	2324	G
1	0	2325	A
1	0	2404	A
1	0	2418	A
1	0	2426	G
1	0	2428	U
1	0	2469	G

Continued on next page...

Continued from previous page...

Mol	Chain	Res	Type
1	0	2476	A
1	0	2482	A
1	0	2485	U
1	0	2497	A
1	0	2498	U
1	0	2521	A
1	0	2564	U
1	0	2588	U
1	0	2592	U
1	0	2633	A
1	0	2660	C
1	0	2691	C
1	0	2706	U
1	0	2757	G
1	0	2758	A
1	0	2760	G
1	0	2823	G
1	0	2841	U
1	0	2848	A

5.4 Non-standard residues in protein, DNA, RNA chains [i](#)

There are no non-standard protein/DNA/RNA residues in this entry.

5.5 Carbohydrates [i](#)

There are no carbohydrates in this entry.

5.6 Ligand geometry [i](#)

There are no ligands in this entry.

5.7 Other polymers [i](#)

There are no such residues in this entry.

5.8 Polymer linkage issues [i](#)

There are no chain breaks in this entry.

6 Fit of model and data

6.1 Protein, DNA and RNA chains

In the following table, the column labelled ‘#RSRZ> 2’ contains the number (and percentage) of RSRZ outliers, followed by percent RSRZ outliers for the chain as percentile scores relative to all X-ray entries and entries of similar resolution. The OWAB column contains the minimum, median, 95th percentile and maximum values of the occupancy-weighted average B-factor per residue. The column labelled ‘Q< 0.9’ lists the number of (and percentage) of residues with an average occupancy less than 0.9.

Mol	Chain	Analysed	<RSRZ>	#RSRZ>2	OWAB(Å ²)	Q<0.9
1	0	2766/2880 (96%)	0.48	239 (8%) 13 12	20, 43, 100, 131	0
2	9	118/124 (95%)	0.48	7 (5%) 26 25	33, 70, 94, 106	0
3	K	136/141 (96%)	1.14	23 (16%) 2 2	20, 50, 68, 80	0
4	U	84/91 (92%)	1.19	17 (20%) 1 1	21, 49, 63, 66	0
5	8	113/113 (100%)	0.75	18 (15%) 3 2	28, 52, 66, 82	0
All	All	3217/3349 (96%)	0.53	304 (9%) 11 11	20, 45, 98, 131	0

All (304) RSRZ outliers are listed below:

Mol	Chain	Res	Type	RSRZ
1	0	558	G	9.5
1	0	1086	C	8.1
1	0	248	A	7.9
1	0	1902	A	7.5
4	U	15	ASP	7.2
1	0	2191	A	7.1
1	0	1901	A	7.0
1	0	1085	G	6.9
1	0	2124	C	6.8
1	0	1189	G	6.7
1	0	1921	A	6.6
1	0	1090	C	6.4
1	0	2174	G	6.1
4	U	73	GLY	6.1
1	0	2290	A	6.1
4	U	16	SER	6.1
1	0	1068	A	6.0
1	0	358	C	6.0
1	0	2168	A	5.9
3	K	8	THR	5.9

Continued on next page...

Continued from previous page...

Mol	Chain	Res	Type	RSRZ
1	0	1089	C	5.9
1	0	373	A	5.8
3	K	82	THR	5.7
4	U	9	SER	5.7
1	0	2246	A	5.6
1	0	2125	C	5.6
1	0	1069	G	5.6
1	0	1120	C	5.3
1	0	1900	U	5.3
1	0	891	A	5.2
1	0	1525	A	5.2
1	0	1899	A	5.2
1	0	2166	G	5.1
1	0	728	G	5.1
3	K	38	MET	5.1
1	0	62	U	5.1
1	0	1061	A	5.1
1	0	2105	U	5.1
1	0	2104	G	5.0
1	0	2135	C	5.0
1	0	1354	A	5.0
1	0	1523	A	5.0
1	0	1072	U	4.9
1	0	2103	G	4.9
1	0	1506	C	4.9
1	0	2311	U	4.9
1	0	1438	G	4.9
5	8	22	THR	4.9
1	0	1913	G	4.8
1	0	341	A	4.8
1	0	940	G	4.8
3	K	21	ASP	4.7
1	0	624	A	4.7
1	0	2289	A	4.7
3	K	141	ALA	4.7
1	0	1091	C	4.6
1	0	1099	A	4.6
1	0	1188	A	4.6
4	U	17	ASN	4.6
1	0	1058	G	4.5
1	0	1044	U	4.5
1	0	2287	G	4.5

Continued on next page...

Continued from previous page...

Mol	Chain	Res	Type	RSRZ
1	0	879	A	4.5
1	0	1435	G	4.4
1	0	514	G	4.4
1	0	1095	A	4.3
1	0	1122	A	4.3
1	0	2137	G	4.3
1	0	1123	G	4.2
1	0	1084	A	4.2
1	0	1101	U	4.2
1	0	2169	A	4.1
1	0	1792	C	4.1
1	0	1791	C	4.0
1	0	2117	A	4.0
3	K	16	GLY	4.0
1	0	2783	U	4.0
1	0	1903	C	3.9
3	K	60	ARG	3.9
3	K	84	MET	3.9
1	0	1897	C	3.9
5	8	9	ALA	3.9
1	0	1187	A	3.9
2	9	59	A	3.9
4	U	18	PRO	3.8
1	0	2094	C	3.8
1	0	1812	U	3.8
1	0	2323	U	3.8
3	K	14	PHE	3.8
1	0	2167	A	3.7
1	0	2737	A	3.7
5	8	4	ASP	3.7
1	0	1920	A	3.7
1	0	1908	C	3.7
1	0	2160	C	3.7
1	0	1110	G	3.7
1	0	2164	G	3.7
1	0	730	C	3.7
3	K	85	GLY	3.6
1	0	2091	C	3.6
1	0	2140	G	3.6
1	0	2284	U	3.6
1	0	518	A	3.6
5	8	61	ARG	3.5

Continued on next page...

Continued from previous page...

Mol	Chain	Res	Type	RSRZ
1	0	2118	A	3.5
1	0	2093	G	3.5
1	0	731	A	3.5
1	0	1106	A	3.5
1	0	2313	G	3.5
1	0	2096	U	3.5
1	0	943	U	3.4
1	0	1199	U	3.4
1	0	2381	A	3.4
2	9	68	A	3.4
1	0	556	A	3.4
1	0	1060	C	3.3
1	0	1081	A	3.3
2	9	60	A	3.3
4	U	83	ALA	3.3
5	8	29	THR	3.3
1	0	1896	A	3.3
1	0	401	G	3.3
1	0	1070	G	3.3
1	0	2782	G	3.3
1	0	2134	U	3.3
1	0	1439	G	3.3
3	K	121	LEU	3.3
5	8	27	ILE	3.3
3	K	87	GLY	3.3
3	K	133	VAL	3.3
1	0	2090	U	3.2
1	0	1071	U	3.2
1	0	1898	U	3.2
4	U	8	GLY	3.2
1	0	729	A	3.2
1	0	1111	C	3.2
1	0	1191	G	3.2
1	0	1503	G	3.2
1	0	2854	G	3.1
1	0	2247	A	3.1
1	0	1524	C	3.1
1	0	2097	A	3.1
1	0	1056	U	3.1
5	8	46	ARG	3.1
4	U	2	ALA	3.1
5	8	113	PHE	3.1

Continued on next page...

Continued from previous page...

Mol	Chain	Res	Type	RSRZ
1	0	1153	A	3.0
3	K	18	MET	3.0
1	0	1087	C	3.0
1	0	100	G	3.0
1	0	1100	G	3.0
1	0	2173	G	3.0
1	0	2324	G	3.0
1	0	1088	A	3.0
1	0	2089	C	2.9
1	0	2084	G	2.9
1	0	668	A	2.9
1	0	1489	C	2.9
1	0	1103	C	2.9
1	0	1955	G	2.9
1	0	2106	G	2.9
1	0	1083	C	2.9
1	0	177	U	2.9
1	0	2120	C	2.9
1	0	2731	G	2.9
4	U	4	LYS	2.9
1	0	1065	A	2.9
2	9	61	A	2.9
1	0	1498	G	2.8
1	0	1922	U	2.8
3	K	91	VAL	2.8
1	0	363	G	2.8
1	0	1121	G	2.8
1	0	697	G	2.8
1	0	1098	G	2.8
1	0	342	G	2.8
1	0	2867	G	2.8
1	0	1552	C	2.8
1	0	1078	A	2.8
4	U	14	ARG	2.8
4	U	13	GLY	2.7
1	0	1075	C	2.7
1	0	1190	C	2.7
1	0	1073	G	2.7
1	0	2581	A	2.7
1	0	2265	A	2.7
1	0	174	A	2.7
1	0	1936	A	2.7

Continued on next page...

Continued from previous page...

Mol	Chain	Res	Type	RSRZ
1	0	1137	A	2.7
1	0	1883	A	2.7
1	0	1905	G	2.6
1	0	515	A	2.6
1	0	1840	A	2.6
1	0	1938	U	2.6
1	0	360	A	2.6
1	0	788	G	2.6
1	0	77	C	2.6
1	0	1948	C	2.6
1	0	2081	U	2.6
1	0	665	A	2.6
1	0	2136	G	2.6
1	0	1895	A	2.5
4	U	74	LYS	2.5
1	0	1037	U	2.5
5	8	24	ILE	2.5
2	9	37	C	2.5
1	0	1904	G	2.5
1	0	1906	U	2.5
1	0	2095	G	2.5
3	K	136	GLU	2.5
3	K	109	GLY	2.5
3	K	22	ALA	2.5
1	0	1425	G	2.5
1	0	2370	G	2.5
1	0	2868	G	2.5
1	0	956	A	2.5
1	0	1062	G	2.5
5	8	32	GLY	2.5
1	0	2161	C	2.5
1	0	2589	C	2.5
1	0	2770	A	2.5
1	0	2291	U	2.4
1	0	1285	A	2.4
1	0	1516	A	2.4
1	0	2427	A	2.4
3	K	139	ASP	2.4
1	0	1114	A	2.4
1	0	2795	A	2.4
5	8	25	SER	2.4
1	0	222	G	2.4

Continued on next page...

Continued from previous page...

Mol	Chain	Res	Type	RSRZ
1	0	182	G	2.4
1	0	623	G	2.4
1	0	1119	U	2.4
1	0	2360	C	2.4
1	0	1064	C	2.4
4	U	61	ALA	2.3
1	0	2283	G	2.3
1	0	654	A	2.3
5	8	48	GLU	2.3
1	0	1923	U	2.3
5	8	28	ARG	2.3
1	0	1507	A	2.3
4	U	10	SER	2.3
1	0	400	U	2.3
1	0	2359	U	2.3
1	0	1932	G	2.3
1	0	1019	U	2.3
1	0	1733	U	2.3
4	U	7	VAL	2.3
1	0	1082	G	2.3
1	0	2170	C	2.3
5	8	15	LYS	2.3
1	0	1841	G	2.3
3	K	72	ASP	2.3
1	0	1092	U	2.3
1	0	1003	C	2.3
1	0	1067	G	2.3
1	0	1224	A	2.3
1	0	1625	A	2.3
1	0	1910	A	2.2
5	8	33	GLY	2.2
1	0	1546	C	2.2
1	0	1732	U	2.2
1	0	2108	G	2.2
1	0	2162	C	2.2
1	0	2088	U	2.2
1	0	296	A	2.2
1	0	813	A	2.1
1	0	803	C	2.1
1	0	2110	G	2.1
2	9	41	A	2.1
1	0	2779	C	2.1

Continued on next page...

Continued from previous page...

Mol	Chain	Res	Type	RSRZ
5	8	8	ASP	2.1
1	0	2769	C	2.1
4	U	77	ARG	2.1
1	0	1031	C	2.1
1	0	372	U	2.1
1	0	787	A	2.1
1	0	1118	G	2.1
3	K	83	ARG	2.1
1	0	1734	C	2.1
1	0	1066	G	2.1
1	0	1104	G	2.1
1	0	1117	G	2.1
1	0	1186	G	2.1
1	0	1267	A	2.1
1	0	2165	A	2.1
1	0	148	C	2.1
1	0	2190	A	2.1
1	0	2074	U	2.1
3	K	17	ARG	2.1
1	0	2109	A	2.0
3	K	105	PHE	2.0
1	0	1431	U	2.0
1	0	492	G	2.0
1	0	631	G	2.0
1	0	1432	G	2.0
1	0	873	U	2.0
1	0	2275	U	2.0
1	0	2780	A	2.0
2	9	5	C	2.0
5	8	62	ASP	2.0
1	0	1847	G	2.0
5	8	34	THR	2.0

6.2 Non-standard residues in protein, DNA, RNA chains [i](#)

There are no non-standard protein/DNA/RNA residues in this entry.

6.3 Carbohydrates [i](#)

There are no carbohydrates in this entry.

6.4 Ligands [i](#)

There are no ligands in this entry.

6.5 Other polymers [i](#)

There are no such residues in this entry.